ANNUAL REPORTS

TOWN OF OAK BLUFFS
COTTAGE CITY
1880
1907
OAK BLUFFS
MASSACHUSETTS

TOWN OF OAK BLUFFS

1979

THE WHITE HOUSE

WASHINGTON

February 7, 1980

To the Citizens of Oak Bluffs

Rosalynn and I are pleased to congratulate you on the occasion of the 100th anniversary of the founding of your community.

We share your joy and pride as you commemorate this historical milestone. The values and ideals which have made your community grow and prosper have also contributed to the growth and prosperity of our entire Nation.

It is appropriate to reflect in these changing times on the spirit and vitality of those forebears whose devotion to God and country, to hard work and self-sacrifice has benefited us all and enabled us to enjoy the blessings which come from living in the greatest Nation on earth.

I hope your celebration will inspire you to renew your commitment to help preserve, and beyond that, to enhance the heritage you will pass on to future generations.

Jimmy Carter

GERALD R. FORD

March 1, 1980

Dear Friends:

CONGRATULATIONS ON A CENTURY OF GROWING!

Strong community development does not just happen. It is the outgrowth of concerned citizens working together. It is practical application of policies which are designed for the good of all. It is looking ten to fifteen years ahead in your planning so you can meet goals instead of emergencies.

You have every right to be proud of your accomplishments in Oakbluffs. May your centennial celebration be both a rejoicing for the progress of the past 100 years and an eager anticipation of the challenges and opportunities awaiting you in the next century.

Warmest best wishes,

Gerald R. Ford

Citizens of Oakbluffs
c/o Mr. Donald Andrew
P. O. Box 1327
Oakbluffs, Massachusetts 02557

IN MEMORIAM

Joseph E. Amaral

Herbert Costa

David M. Healey

ANNUAL FINANCIAL REPORT

of the

TOWN OF

OAK BLUFFS

For The Year Ending December 31, 1979

With Which is Included the ANNUAL SCHOOL REPORTS

MARTHA'S VINEYARD PRINTING COMPANY

STATE AND COUNTY OFFICIALS
1979 - 1980

Representative in Congress for the 12th District
Honorary Gerry E. Studds, Cohasset

Senator, Cape, Plymouth and Islands Senatorial District
Honorable John F. Aylmer, Barnstable

Representative in General Court,
Cape, Plymouth and Islands Senatorial District
Honorable Howard C. Cahoon, Jr.

County Commissioners, County of Dukes County
Honorable Shirley K. Frisch, Tisbury
Honorable Philip J. Norton, Jr., Edgartown
Honorable Everett A. Rogers, Oak Bluffs

Total Census January 1979

Over 17 years of Age - Male	733
Female	877
	1,610

Total Registered Voters

Republican	496
Democratic	255
Independent	564
	1,315

TOWN OFFICERS - 1979

Moderator

Frederick L. Loud, Jr., Esq.	Term Expires 1980

Members of the Board of Selectmen

Richard W. Blankenship, Chairman	Term Expires 1980
Herbert A. Combra, Jr.	Term Expires 1981
Edmond G. Coogan	Term Expires 1982

Town Clerk

Jane P. Votta, C.M.C.	Term Expires 1981

Town Accountant

Donald R. Andrew	Appt. Expires 1981

Members of the Board of Assessors

Merrill J. Thomas, Chairman	Appt. Expires 1980
John B. Coutinho, Sr.	Appt. Expires 1981
Antone M. Maseda, Jr.	Appt. Expires 1982

Town Treasurer

Patricia A. Costa	Term Expires 1980

Collector of Taxes and Collector of Accounts

Mary K. Rogers	Term Expires 1980

Members of the School Committee

Marguerita E. Coogan, Chairman	Term Expires 1980
James M. Harris, Jr.	Term Expires 1981
Helen H. Scott	Term Expires 1982

Members of the Board of Health

Richard W. Blankenship	Term Expires 1980
Herbert A. Combra, Jr., Chairman	Term Expires 1981
Edmond G. Coogan	Term Expires 1982

Park Commissioners

Dennis P. Alley	Term Expires 1980
Arthur J. King, Jr.	Term Expires 1981
Allan A. deBettencourt, Chairman	Term Expires 1982

Cemetery Commissioners

Violet Rego	Term Expires 1980
Francis E. Correira, Chairman	Term Expires 1981
Ruth C. Roberts	Term Expires 1982

Library Trustees

Edith Morris	Appt. Expires 1980
John R. Kranz, Chairman	Appt. Expires 1981
Patricia K. Corey	Appt. Expires 1982

Building Official and Inspector of Zoning

Alfred M. Metell	Appt. Expires 1982

Members of the Board of Fire Engineers

Nelson W. Amaral, Chief	Appt. Expires 1980
William D. Norton, 1st Assistant Chief	Appt. Expires 1980
Dennis P. Alley, 2nd Assistant Chief	Appt. Expires 1980

Animal Control Officer

Ernest Garvin	Appt. Expires 1981

Fire Alarms

Frank Gibson, Superintendent	Appt. Expires 1980
George H. Fisher, Jr., Asst.	Appt. Expires 1980

Chief of Police

Peter M. Williamson	Civil Service Appointee

Town Counsel

William P. Franzese, 3 Center Plaza, Boston, Mass.	Appt. Expires 1980

Veterans' Agent

Joseph E. Sollitto, Jr.	Appt. Expires 1980

Members of the Board of Appeals

Wilfred A. Lawrence, Chairman	Appt. Expires 1980
Roger W. Wey	Appt. Expires 1980
Charles J. Marathas	Appt. Expires 1980
Robert C. Murphy, Alternate Member	Appt. Expires 1981
Ethel L. Marsh, Alternate Member	Appt. Expires 1982

Superintendent of Streets

Francis E. Correira	Appt. Expires 1982

Members of the Board of Registrars of Voters

Wilson J. Thomas	Appt. Expires 1980
Robert E. Phillips	Appt. Expires 1981
Lois A. DeBettencourt	Appt. Expires 1982
Jane P. Votta, Clerk	Term Expires 1981

Truant Officer

Peter M. Williamson	Appt. Expires 1980

Harbor Master

Arthur W. BenDavid	Appt. Expires 1980
Louis G. Votta, Asst.	Appt. Expires 1980

Gas Inspector

Nelson W. Amaral	Appt. Expires 1980

Tree Warden

William N. deBettencourt, Jr.	Term Expires 1982

Director of Civil Defense

Peter M. Martell	Appt. Expires 1980

Forest Fire Warden

Nelson W. Amaral	Appt. Expires 1980

Moth Superintendent

William N. deBettencourt, Jr.	Appt. Expires 1980

Member of the Board of Water Commissioners

Peter M. Martell, Chairman	Term Expires 1980
Antone J. deBettencourt, Sr.	Term Expires 1981
James Moreis	Term Expires 1982

Constables

Raymond F. Billings	Term Expires 1980
Peter A. Moreis, Jr.	Term Expires 1980

Members of the Conservation Commission

Ruth C. Roberts, Chairman	Appt. Expires 1981
Lawrence J. DeBettencourt	Appt. Expires 1981
Elisha R. Smith	Appt. Expires 1981
Joseph W. O'Donnell	Appt. Expires 1982

Poundkeeper

Ernest Garvin	Appt. Expires 1980

Field Drivers

Joseph Nunes	Appt. Expires 1980
Antone J. deBettencourt, Sr.	Appt. Expires 1980

Surveyors of Lumber and Measures of Wood and Bark

George Arruda	Appt. Expires 1980
Manuel A. Phillips	Appt. Expires 1980

Shellfish Constable

Edwin A. Bugbee	Appt. Expires 1980

Inspector of Slaughtering

Richard D. Morris	Appt. Expires 1980

Inspector of Milk

Joseph Nunes	Appt. Expires 1980

Members of the Finance Committee

Jesse B. Law, III, Chairman	Term Expires 1982
Richard J. Mavro	Term Expires 1982
Kathleen Reagan Panek	Term Expires 1982
Susan Klein	Term Expires 1982
W. Lynn Bouck	Term Expires 1981
Duncan Ross	Term Expires 1981
William J. Stafursky, Jr.	Term Expires 1981
William Grunden	Term Expires 1980
Manuel L. Coutinho	Term Expires 1980
David Rappaport, M.D.	Term Expires 1980
Edmond G. Coogan	Term Expires 1980
Richard Blankenship	Term Expires 1980
Richard R. Mavro	Appt. Expires 1980
Karen Scott	Appt. Expires 1980

Inspector of Wiring

Alfred M. Metell	Appt. Expires 1982
Dennis P. Alley, Assistant	Appt. Expires 1982

School Physician

Dr. David Rappaport, M.D.	Appt. Expires 1980

Members of the Planning Board

Ethel Tyson	Term Expires 1980
John Bradford, Chairman	Term Expires 1980
Priscilla Sylvia	Term Expires 1983
Primo Lombardi	Term Expires 1981

Martha's Vineyard Land and Water Commission

David Ferraguzzi	Appt. Expires 1980

Plumbing Inspector

Richard F. Coutinho	Appt. Expires 1980
William D. Norton, Asst.	Appt. Expires 1980

Members of the Personnel Board

Marjorie Murphy	Appt. Expires 1982*
June M. Rose	Appt. Expires 1980**
Howard W. Leonard	Appt. Expires 1980**
Frederick H. Williams	Appt. Expires 1981**
James H. Conley, Chairman	Appt. Expires 1981**

Fence Viewers

Alfred M. Metell	Appt. Expires 1980
Peter M. Williamson	Appt. Expires 1980

Members of the Council on Aging

Norman Friedman, Chairman	Appt. Expires 1980
Alfred N. Willett	Appt. Expires 1980
Charles E. Downs	Appt. Expires 1980
Ann E. Ross	Appt. Expires 1980
Joseph E. Sollitto, Jr.	Appt. Expires 1980
Edmond G. Coogan	Appt. Expires 1980

* Appointed by the Moderator
** Appointed by the Board of Selectmen
*** Appointed by the Finance Committee
(The original appointment shall expire on April 30th and new or reappointments shall become effective May 1st and shall be for a period of three years)

REPORT OF THE BOARD OF SELECTMEN

To the Voters of Oak Bluffs:

1979 was a year of accomplishment in the Town of Oak Bluffs. We completed a number of projects including the new fire station at Wing & County Roads, the new police station at the rear of the Town Hall, and new sidewalks on Circuit Avenue. The aerial ladder has been moved to the new fire station as has engine #2. Our ambulance now is housed in the Central fire station where engine #2 was formerly housed. The new police station was built at minimal cost to the Town due to the employment of a town carpenter. The Town carpenter has also saved the town many dollars on repairs to other town buildings. The sidewalks on Circuit Avenue were completed at a minimal cost due to the arrangement we were able to make with Mr. Robert Mazza and Mr. Benjamin Baptiste, civic minded citizens.

During the year the Board also authorized the sale of several parcels of town owned land, as provided in our by-laws. In the future, we anticipate being requested to sell many additional lots. These are all sold at public auction where everyone has the opportunity to bid.

Early in the year, the Board negotiated a new lease with the Island Commuter Corp. for space to dock the Island Queen at the harbor bulkhead. This lease was approved at the Annual Town Meeting for a 20 year period. We are happy to continue our association with the Island Queen and know that it will help our business community. On the other side of the harbor, we have to report that the title question of land near the East Chop Beach Club has now gone to court. We don't know how long it will be before court action has been completed, but it may go on as long as several years. Town Counsel is keeping the Board abreast of the matter as it progresses. We have also had a Harbor Task Force working during the year. The Task Force is looking at all aspects of the Oak Bluffs Harbor and will make recommendations for the future use and improvement of the harbor. Their report will be heard prior to the Annual Town Meeting and action on their recommendations will be taken at the Annual Town Meeting. We have also applied for a Coastal Zone Management grant to study the harbor and waterfront area. It also now appears that the rebuilding and extension of the jetty at the harbor entrance and the dredging of the channel into the harbor is now near. As we have reported in the past, sand is passing through the jetty and filling the channel. This project will be necessary to protect the harbor and insure access to it in the years ahead.

We are also working on an agreement with the Martha's Vineyard Campmeeting Association to deed Siloam Avenue, Lake Avenue, and the area around the harbor on Lake Avenue to the Town. Much time and effort has been put into this work and we will be requesting approval of the Townspeople at the town meeting of our efforts.

In the downtown area, we are planning to install new trees and lights on Circuit Avenue. We feel that with the new sidewalks and the planned resurfacing of the street, our business area will be greatly enhanced. Our Library Building Committee has finalized its plans and they will be presented to the 1980 Annual Town Meeting. Several changes have been made in traffic flows and parking areas. We have held several meetings with representatives of the Steamship Authority to discuss ways of improving the boatline's service to the Town.

Our Wastewater Study Commission is hard at work on the problem of wastewater disposal. The Commission has put a lot of time and effort in and deserves a thank you from us all.

Looking ahead, we will be faced with a number of matters in the next few years that will require action on the part of the Town. First, we face a situation with our water supply facilities that cannot be ignored. The Board has worked with the Water Commissioners, Town Treasurer, and Town

Accountant to try to find the easiest way and least expensive way to construct a new water storage facility. This will face the voters at the 1980 Annual Town Meeting. We will also be facing a major reconstruction of the seawall on Seaview Avenue. Another area where considerable capital expense will be needed is in the area of the harbor. The bulkhead constructed years ago is now deteriorating to a point where major repairs are needed.

In the energy department, we have insulated the ceilings of the Town Hall and have ordered all thermostats not to be set higher than 68 degrees work days, 65 degrees at night, and 55 degrees on weekends. We have also asked that all other town buildings do the same. We are considering a proposal to install gasoline pumps for use by town departments to save on gasoline and have asked all departments to eliminate unnecessary travel in order to conserve gasoline.

Our Centennial Committee is well into plans for our Town's 100th Anniversary Celebration, which will have started prior to the publishing of this report. This is a celebration for all people in town and we urge all to take an active part. If you feel you have something to contribute, please contact Mr. Duncan Ross who is serving as the Chairman of the Centennial Committee. Our Historical Commission is equally active in researching and documenting our town's history. Anyone who may have something to offer should contact Mr. Wilfred Lawrence who is Chairman of the Commission.

We were deeply saddened in September by the untimely death of Mr. David Healey who had been a member of our town's Finance Committee and had worked several summers at the harbor. We will miss David's presence in town government and express our sympathy to his family.

To conclude, I would like to thank Mr. Combra, Mr. Coogan, and all the town departments for their assistance and cooperation during my two years as chairman of the Board of Selectmen. I would also like to thank the many people who contribute to the Town in unpaid positions and do not ask for recognition for their services. I would also like to appeal to everyone that may have some interest in town government to join a board or committee and help us keep the town growing constructively during our second century of being a town. It is the people in these positions that are our unsung heroes.

Respectfully submitted,

RICHARD W. BLANKENSHIP, Chairman

ANNUAL REPORT OF THE ASSESSORS

Board of Selectmen,
Town of Oak Bluffs
Oak Bluffs, Massachusetts

Gentlemen:

The following is the tax rate recapitulation for Fiscal 1980, which was computed by the Assessors when determining the tax rate of $22.80; and was approved on October 22, 1979 by the Department of Corporations and Taxation, Bureau of Local Taxation.

Assessed Valuation of Assessed Real Estate, January 1, 1979		$81,602,360.00	
Assessed Valuation of Assessed Personal Estate, January 1, 1979		4,326,800.00	
			$85,929,160.00
Total Tax on Personal Estate, January 1, 1979		98,651.04	
Total Tax on Real Estate, January 1, 1979		1,859,388.32	
Total Personal and Real Estate Taxes Committed to Collector of Taxes			1,958,039.36
LOCAL EXPENDITURES:			
Appropriations		2,520,072.13	
Total Overlay Deficits		17,593.69	
Total Offsets		1,560.00	
Tax Takings by Collector of Taxes		10,750.00	
TOTAL LOCAL EXPENDITURES			2,549,975.82
STATE AND COUNTY ASSESSMENTS:			100,195.99
Underestimates:			
County Tax	$13,947.37		
Special Education	623.00		
		$14,570.37	
Overestimates:			
Air Pollution Control	11.23		
State Recreation	722.89		
		734.12	
Special Education			3,183.00
Audit of Municipal Accounts			1,078.42
Motor Vehicle Excise Tax Bills			372.45
State Recreation Areas			17,466.50
Air Pollution Control			398.03
Overlay 1979/1980			78,695.95
GROSS AMOUNT TO BE RAISED			$2,764,791.12
ESTIMATED RECEIPTS AND AVAILABLE FUNDS:			
Estimated Receipts:			
Motor Vehicle and Trailer Excise		$ 91,831.59	
Licenses		21,382.00	

Fines	5,578.25	
General Government	2,127.19	
Protection of Persons and Property	15,052.87	
Health and sanitation	3,817.50	
School	184.55	
Libraries	292.00	
Recreation	5,946.00	
Farm Animal and Machinery Excise	15.16	
Interest	49,541.91	
Dockage Fees and Lease of Bulkhead	60,349.00	
Shellfish	4,278.75	
Planning Board	608.00	
Insurance Dividends	1,207.06	
Pro forma tax	53.85	
Total Estimated Receipts		$262,265.68
Total Estimated Receipts from State		178,753.00
Prior Years Overestimates State and County		734.12
Available funds		364,998.96
Total Estimated Receipts and Available Funds		$806,751.76

MOTOR VEHICLE EXCISE TAXES ASSESSED

Committed in 1977 for 1979:	
Number of Cars Assessed	3
Total Commissioner's Valuation	1,100.00
Total Excise Tax	46.20
Committed in 1978 for 1979:	
Number of Cars Assessed	289
Total Commissioner's Valuation	334,350.00
Total Excise Tax	6,104.24
Committed in 1979 for 1979:	
Number of Cars Assessed	2,493
Total Commissioner's Valuation	2,196,950.00
Total Excise Tax	125,445.38

EXEMPTIONS 1979-1980 REAL ESTATE

Clause 17 (Widow's Exemption):	
Number of Exemptions	6
Total Real Estate Valuations	124,780.00
Amount of Tax Dollar	1,050.00
Clause 22 (Veteran's Exemption):	
Number of Exemptions	23
Total Real Estate Valuations	836,260.00
Amount of Tax Dollar	5,075.00
Clause 41 (Elderly Persons over 70 years of age):	
Number of Exemptions	77
Total Real Estate Valuations	1,669,600.00
Amount of Tax Dollar	31,605.93

Clause 37 (Blind):	
Number of Exemptions	1
Total Real Estate Valuations	8,450.00
Amount of Tax Dollar	192.66

EXEMPT PROPERTY

Commonwealth of Massachusetts	
Department of Mental Health	18,440.00
State Beach	27,400.00
Lobster Hatchery	133,850.00
Department of Conservation	33,000.00
Department of Public Safety-State Police	67,260.00
East Chop Association	1,061,240.00
Martha's Vineyard Camp Meeting Association	356,670.00
Dukes County M.V. 4-H Clubhouse Association, Inc.	38,110.00
Martha's Vineyard Hospital, Inc.	3,781,240.00
Massachusetts State Council of the Pentecostal Assemblies of the World, Inc.	47,040.00
Martha's Vineyard Regional High School District	1,425,790.00
Martha's Vineyard Post, Veterans of Foreign Wars, No. 9261	49,690.00
Massachusetts Girl Scouts, Inc.	357,540.00
Roman Catholic Bishop	215,960.00
Trinity Episcopal Church	40,690.00
Trinity Methodist Church	447,810.00
Trustees Trinity Episcopal Church	30,250.00
Union Christian Association	61,800.00
United Methodist Parsonage	33,290.00
Christian Science Church	27,490.00
United States of America	174,990.00
Woods Hole, Martha's Vineyard and Nantucket Steamship Authority	134,790.00
Historical Site-Ancient Burial Grounds	21,000.00
Martha's Vineyard Arena, Inc.	37,120.00
The Cottagers, Inc.	34,280.00
Tisbury, Town of	25,000.00
Vineyard Conservation Society	96,630.00
Vineyard Cooperative Preschool, Inc.	50,480.00
Friends of Martha's Vineyard Scouting, Inc.	44,280.00

PROPERTY OF THE TOWN OF OAK BLUFFS

Library, Land and Building	29,030.00
Water Department	205,200.00
Cemetery Department	102,000.00
Fire Department, Buildings	59,870.00
Highway Department	11,850.00
School Department, Land and Buildings	432,810.00
Land, East Chop Drive	138,000.00
Land, Reserve D	15,000.00
New Town Hall, Land, Buildings	163,150.00
Park Department, Land and Buildings	12,060.00

Pier-Circuit Avenue Extension	10,000.00
North Jetty	300,000.00
Triangular piece of land with Civil War Monument	18,000.00
Band Stand-Ocean Park	6,930.00
Beach adj. to Sea View Avenue	71,000.00
Oak Bluffs Beach Opposite Sea View Extension	100,000.00
Senior Citizen Building	38,840.00
Park Land and All Other	1,436,460.00

REPORT OF THE TOWN ACCOUNTANT

Mr. Richard W. Blankenship, Chairman
Board of Selectmen
Oak Bluffs, MA 02557

Chairman Blankenship:

In accordance with the provisions of Chapter 41, Section 61 of the Massachusetts General Laws, I herein submit my annual report of the Accounting Department.

In this report is a statement of receipts and expenditures, summary of appropriation accounts for Fiscal Year 1979 and the first six months of Fiscal Year 1980, and the balance sheet for the year ended June 30, 1979.

I would like to thank the Board of Selectmen and the various departments of the Town for their cooperation during the past year.

Respectfully submitted,

DONALD R. ANDREW, Town Accountant

RECEIPTS

Taxes			
Levy of 1979 Personal	$ 84,979.76		
Levy of 1979 Real Estate	1,447,106.36		
		1,532,086.12	
Previous years Personal		6,619.84	
Previous years Real Estate		196,026.18	
			1,734,732.14
1979 Farm Animal Excise			6.80
PRIVILEGES			
Motor Vehicle and Trailer Excise			
Levy of 1979		34,070.85	
Levies of Prior Years		56,585.82	
			90,656.67
Tax Title Redemptions			15,785.12
Water Liens			1,759.43

STATE GRANTS AND FUNDING

School Aid, Chapter 70		72,659.00	
School Aid, Chapter 71		6,465.00	
School Library Grant		514.38	
Highway Aid		42,693.00	
Local Aid Fund		7,438.85	
Shellfish Assistance		6,216.79	
Abatements to Veterans and Elderly		21,129.94	
Reimbursement for State Owned Land		11,115.51	
Governor's Highway Safety Bureau Grant		2,998.60	
			171,231.07

LICENSES AND PERMITS

Division of Standards		24.00	
Liquor Licenses		12,700.00	
Dog Licenses		514.25	
Shellfish Licenses and Permits		4,573.25	
Miscellaneous Licenses and Permits		10,872.00	
			28,683.50

GRANTS AND GIFTS

Federal Revenue Sharing		64,747.00	
Anti-Recession Fiscal Assistance		3,426.00	
Federal Disaster Assistance		3,750.00	
School Lunch Program		13,125.22	
CETA		89.97	
Dog Licenses from County		513.39	
			85,651.58

DEPARTMENTAL

Selectmen's Department:			
Public Telephone	739.94		
Copy Machine	98.00		
Sale of Town Land	1,561.00		
Sale of Equipment	30.00		
		2,428.94	
Treasurer's Department:			
Certificate of Redemption	72.00		
Agency Recording Fees	139.95		
Tailings	98.90		
		310.85	
Collector's Department:			
Advertising Costs	30.72		
Certificate of Municipal Liens	417.00		
		447.72	
Police Department:			
Firearms Licenses, FID Cards & Liquor ID Cards	389.00		
Accident Reports	455.00		
Ambulance	230.00		
Insurance Adjustments	38.55		
		1,112.55	
Wire Inspector's Department:			
Wire Inspections	3,384.00		
Wire Permits	268.00		
		3,652.00	

Building Official's Department:			
Building Inspections	1,464.00		
Building Permits	4,422.43		
Sale of By-law Books	128.00		
		6,014.43	
Health Department:			
Sanitary Systems Permits	620.00		
Services of Dog Officer	538.00		
Plumbing Inspections & Permits	1,056.00		
Sale of Shellfish Baskets	162.00		
Public Sanitaries	2,123.50		
		4,499.50	
Town Clerk's Department:			
Voting and Street Lists		34.00	
Harbor Master's Department:			
Dockage		56,966.67	
Park Departments:			
Tennis Courts		5,946.00	
Library Department:			
Donations	47.00		
Fines and Fees	302.00		
		349.00	
School Department:			
Lunch Program	7,040.62		
Rental of Room	100.00		
Recreation Program	53.50		
Lost Books	26.20		
		7,220.32	
Planning Board:			
Hearings and Filing Fees		1,761.00	
Assessors' Department:			
Sale of Maps		51.25	
Board of Appeals:			
Hearings		685.00	
Water Department:			
Rates and Revenue	152,141.23		
Interest	278.93		
Bid Deposits	20.00		
		152,440.16	
Cemetery Department:			
Sale of Lots		2,400.00	
			246,319.39
FINES AND FORFEITS			
Parking Violations and Other Fines			14,169.00
INTEREST			
On Deposits	57,297.21		
Federal Revenue Sharing	2,354.84		
Anti-Recession Fiscal Assistance	106.80		
		59,758.85	
On Taxes:			
Deferred Taxes	16,206.32		
Tax Title Redemptions	761.64		
Motor Vehicle Excise	586.48		
		17,554.44	
			77,313.29

AGENCY ACCOUNTS

County Retirement		30,790.34	
Federal Withholding		126,242.00	
State Withholding		41,254.84	
Insurance		16,427.72	
			214,714.90

REFUNDS AND REIMBURSEMENTS

Refunds:			
Insurance Dividends	1,207.06		
Dog Officer's Department	6.32		
General Government Departments	1,222.77		
School Department	109.83		
Park Department	157.10		
Forestry Department	21.70		
Water Department	590.15		
Library Department	1.68		
Highway Department	82.40		
Police Department	102.00		
		3,501.01	
Reimbursements:			
Insurance Reimbursements	5,885.58		
School Department	250.00		
Reimbursements for Damages	215.00		
Police Department	3,500.00		
		9,850.58	
			13,351.59
Certificate of Deposit			100,000.00
Total Receipts			2,794,374.48
General Cash Balance, July 1, 1978			491,782.84
Special Cash Balances July 1, 1978			64,136.00
			3,350,293.32

PAYMENTS

GENERAL GOVERNMENT

Moderator' Salary:			
Frederick L. Loud, Jr.			$ 100.00
Selectmen's Department:			
Selectmen's Salaries:			
Richard W. Blankenship	$ 2,376.00		
Herbert A. Combra, Jr.	2,376.00		
Edmond G. Coogan	1,287.00		
George W. Kennedy	646.80		
		$ 6,685.80	
Selectmen's Expenses:			
Donna L. Anderson			
Clerical	60.00		
Donald R. Andrew			
Reimbursement for Travel	39.39		

Richard W. Blankenship			
Reimbursement for Travel	106.99		
Herbert A. Combra, Jr.			
Reimbursement for Travel	100.00		
Edmond G. Coogan			
Reimbursement for Travel	71.06		
E. C. Cottle, Inc.			
Materials	14.40		
Dorothy L. Darling			
Clerical	21.72		
daRosa Corporation			
Office Supplies and Equipment	641.57		
Dukes County Selectmen's Association			
Dues	15.00		
Gibson Electric Inc.			
Repairs	194.29		
The Grapevine			
Subscription and Advertising	94.40		
Hobbs & Warren, Inc.			
Forms	147.41		
Howell's Studio			
Photograph	5.00		
The Hub Pen Co.			
Pens	5.00		
Lawyers Cooperative Publishing Co.			
Reference Material	230.50		
Martha's Vineyard Campmeeting Association			
Lease	1.00		
Mass. Correctional Institute			
Office Furniture	218.78		
Mass. League of Cities & Towns			
Dues and Reference Material	122.00		
Mass. Selectmen's Association			
Dues and Reference Material	146.25		
New England Telephone			
Telephone	537.85		
Postmaster, Oak Bluffs			
Postage	53.00		
David R. Rappaport, M.D.			
Lease	1.00		
Revenue Sharing Advisory Service			
Subscription and Reference Material	127.50		
Vineyard Gazette, Inc.			
Advertising	242.15		
Peter M. Williamson			
Reimbursement for Travel	144.89		
		3,341.15	
Clerical Assistance:			
Donna L. Anderson		6,588.40	
Clerk to Board of Selectmen:			
Donald R. Andrew		2,808.00	
			19,423.35
Town Accountant's Department:			
Town Accountant's Salary			
Donald R. Andrew		11,885.40	
Town Accountant's Expenses:			
Donald R. Andrew			
Reimbursement for Travel & Conference Expenses	452.89		

Bentley College			
Tuition	150.00		
The Blake Press Inc.			
Forms	38.00		
Cape Cod & Islands Town Accountant's Association			
Dues	5.00		
Dorothy L. Darling			
Clerical	12.25		
daRosa Corporation			
Office Supplies and Equipment	206.98		
Hobbs & Warren, Inc.			
Forms	433.06		
Mass. Correctional Institute			
Office Furniture	260.90		
Mass. Municipal Auditors and Accountants Association			
Dues and Registration Fees	19.00		
New England Telephone			
Telephone	53.61		
Postmaster, Oak Bluffs			
Postage	30.00		
Vineyard Gazette, Inc.			
Advertising	8.00		
		1,669.69	
			13,555.09
Town Treasurer's Department:			
Town Treasurer's Salary:			
Patricia A. Costa		9,656.00	
Treasurer's Expenses:			
Donna L. Anderson			
Clerical	312.14		
Bentley College			
Tuition	160.00		
William Stanley Brown Insurance Agency, Inc.			
Bond	184.00		
Cape Cod Office Products, Inc.			
Office Supplies	66.02		
Conference Services			
Conference Expenses	15.00		
Patricia A. Costa			
Reimbursement for Travel & Conference Expenses	395.08		
daRosa Corporation			
Office Supplies and Equipment	193.17		
Judith B. Gibson			
Clerical	666.60		
Hobbs & Warren, Inc.			
Forms	26.35		
Holiday Inn			
Conference Expenses	234.00		
Hub Pen Co.			
Pens	2.99		
Ruth B. Hughes			
Clerical	1,097.55		
IBM Corporation			
Maintenance Agreement	74.13		
Island Counties Assessors Association			
Conference Expenses	36.00		
Mass. Collector's & Treasurer's Association			
Dues	15.00		

N.E.M.F.O.A.			
Dues	2.00		
New England Telephone			
Telephone	327.77		
Postmaster, Oak Bluffs			
Postage	847.50		
Typewriter Headquarters			
Calculator	169.50		
Victor Business Products			
Repairs	16.20		
Vineyard Vignettes			
Picture Frame	9.00		
		4,850.00	
Tax Title Expenses:			
James E. Coppola, Esq.			
Legal Fees	2,329.83		
Patricia A. Costa			
Reimbursement for Postage	.48		
The Land Court			
Filing Fees	500.00		
New England Telephone			
Telephone	32.02		
Postmaster, Oak Bluffs			
Postage	7.50		
		2,869.83	
Sale of Town Owned Land:			
Vineyard Gazette, Inc.			
Advertising		11.20	
			17,387.03
Tax Collector's Department:			
Tax Collector's Salary:			
Mary K. Rogers		$ 9,850.00	
Collector of Accounts Salary:			
Mary K. Rogers		270.00	
Tax Collector's Expenses:			
Elizabeth M. Alley			
Clerical	$ 3,839.50		
Valerie Mae Alwardt			
Clerical	683.34		
William Stanley Brown Insurance Agency, Inc.			
Bonds	590.00		
Cape Cod Impressions Inc.			
Office Supplies	3.73		
Charlbet's, Inc.			
Office Supplies	74.47		
Conference Services			
Conference Expenses	15.00		
Patricia A. Costa			
Reimbursement for Travel	29.25		
Dorothy L. Darling			
Clerical	582.11		
daRosa Corporation			
Printing, Office Supplies	285.96		
Evelyn P. DeBettencourt			
Clerical	210.00		
Judith B. Gibson			
Clerical	306.75		

Harborside Restaurant			
Conference Expenses	15.00		
Hobbs & Warren, Inc.			
Forms	269.36		
Island Counties Assessors Association			
Conference Expenses	24.00		
A.W. LaFond & Co., Inc.			
Forms	1,047.71		
Lorraine R. Mavro			
Clerical	581.75		
Mass. Collector's & Treasurer's Association			
Dues	15.00		
New England Telephone			
Telephone	351.25		
Postmaster, Oak Bluffs			
Postage	1,781.50		
Mary K. Rogers			
Conference & Travel Expenses	373.40		
Smith Business Forms Corp.			
Forms	73.09		
Synergraphics Inc.			
Microfich and slides	157.00		
Vineyard Gazette, Inc.			
Advertising	84.30		
		11,393.47	
			21,513.47
Assessors' Department:			
Assessors' Salaries:			
John B. Coutinho	1,400.00		
Antone M. Maseda	1,400.00		
Merrill J. Thomas	1,400.00		
		4,200.00	
Assessors' Expenses:			
Clerical:			
Valerie M. Alwardt	78.00		
Donna L. Anderson	6.50		
Florence E. Ben David	8,424.54		
Dorothy L. Darling	243.75		
Judith B. Gibson	268.13		
Anna O. Harrison	3,760.31		
Donald R. Andrew			
Travel Expenses	59.70		
Association of Mass. Assessors			
Dues	90.00		
daRosa Corporation			
Office Supplies	246.17		
Dukes County Probate Court			
Abstracts	117.50		
Harborside			
Conference Expenses	30.00		
Hobbs & Warren, Inc.			
Forms	217.38		
Island Counties Assessors Association			
Conference Expenses	24.00		
Antone M. Maseda Jr.			
Reimbursement for Travel	75.50		
New England Telephone			
Telephone	312.33		

Phillips Hardware			
Office Supplies	5.98		
Postmaster, Oak Bluffs			
Postage	30.00		
Register of Deeds			
Abstracts	261.55		
Schnepp & Barnes Inc.			
Calendar	3.00		
Merrill J. Thomas			
Boat Rental	20.00		
United Appraisal Co.			
Case preparation	100.00		
Mileage			
John B. Coutinho	100.00		
Antone M. Maseda Jr.	100.00		
Merrill J. Thomas	100.00		
		14,674.34	
New Assessments:			
United Appraisal Co.		1,500.00	
			20,374.34
Board of Registrars Department:			
Board of Registrars Salaries:			
Lois J. deBettencourt	225.00		
Robert E. Phillips	225.00		
Wilson J. Thomas	225.00		
Jane P. Votta	225.00		
		900.00	
Elections & Registrations:			
Expenses:			
Commonwealth of Massachusetts			
Election Laws Subscription	10.00		
daRosa Corporation			
Printing, Office Supplies	299.85		
The Grapevine			
Advertising	48.45		
Hobbs & Warren, Inc.			
Forms	6.05		
LHS Associates, Inc.			
Computer Services	540.92		
Vineyard Gazette, Inc.			
Advertising	56.05		
Jane P. Votta			
Postage	24.44		
Poll Worker	155.52		
Poll Workers:			
Elizabeth M. Alley	26.65		
Donna L. Anderson	19.53		
Raymond Billings	149.82		
Edmond G. Coogan	8.55		
Lois J. deBettencourt	110.22		
June DeSilva	19.53		
Aurora Ferreira	79.80		
Donna Joyce	113.07		
David Madeiras	28.08		
Lorraine Mavro	19.53		
Peter A. Moreis, Jr.	152.67		
Pauline Phillips	19.53		

Robert E. Phillips	144.12		
Helen Schneider	146.97		
Helen H. Scott	113.07		
Elma Sylvia	18.52		
Mary R. Thomas	53.43		
Wilson J. Thomas	146.97		
Allard Thompson	35.20		
Rachael V. Williams	7.12		
Peter M. Williamson	146.97		
Edna Zeppernick	7.12		
		2,707.75	
			3,607.75
Town Clerk's Department:			
Town Clerk's Salary:			
Jane P. Votta		1,620.00	
Town Clerk, Out of State Travel			
Salve Regina College		90.00	
Town Clerk's Expenses:			
William Stanley Brown Insurance Agency, Inc.			
Bond	20.00		
daRosa Corporation			
Office Supplies	269.74		
deCosta's Book Bindery			
Binding Town Reports	72.00		
The Grapevine			
Advertising	46.40		
Hobbs & Warren, Inc.			
Forms	24.34		
International Institute of Municipal Clerks			
Dues	25.00		
Mass. Town Clerk's Association			
Dues	15.00		
New England Association of City and Town Clerks			
Dues	20.00		
New England Telephone			
Telephone	369.90		
Vineyard Gazette, Inc.			
Advertising	850.30		
Jane P. Votta			
Recording Vital Statistics	334.00		
Voting List	68.00		
Postage Reimbursement	33.14		
Conference Expenses	133.57		
		2,281.39	
			3,991.39
Town Building Supplies and Expenses:			
Wages, Janitor Services			
Sarah Alley	22.75		
Mary C. Sylva	3,752.84		
Laurie Wendell	22.75		
Expenses:			
Dennis P. Alley			
Repair Air Conditioner	70.00		
Donna Anderson			
Reimbursement for Drycleaning	5.00		
Bennett Bros. Inc.			
Clock	19.67		

Arthur W. Bradbury			
Repairing Blinds	10.00		
J. Campbell Oil Co., Inc.			
Heating Oil	3,254.23		
E. C. Cottle, Inc.			
Repairs	117.19		
Thomas J. deMont, Jr.			
Signs	85.00		
DeSorcy Contracting Co., Inc.			
Materials	27.60		
Dutton's Home Center			
Materials	43.29		
Eze-Klean			
Cleaning Floors	275.00		
Gibson Electric Inc.			
Repairs	725.10		
Hancock Hardware & Supply Co., Inc.			
Supplies	10.50		
John Hinckley & Son Co.			
Supplies	203.28		
Martin's Flag Co.			
Flags	89.60		
New Bedford G. & E.			
Electricity	1,900.26		
Norton Plumbing & Heating			
Repairs	62.15		
Phillips Hardware			
Supplies	136.91		
Reliable Market			
Cleaning Supplies	77.17		
Right/Way Chimney Sweeps			
Cleaning Chimney	99.50		
Shirley's Hardware			
Supplies	47.79		
R. L. Smith			
Repairs	47.10		
Steamship Authority			
Freight	37.05		
Superior Chemical Corporation			
Supplies	199.50		
Robert W. Taylor			
Vacuum cleaner bags	6.95		
Vineyard Vignettes			
Frame	15.00		
Western Auto Associate Store			
Supplies	12.98		
			11,376.16
Martha's Vineyard Land and Water Commission			14,539.00
Town Counsel, Legal Fees			
William P. Franzese, Esq.		10,485.00	
James J. Gillis Jr., Esq.		735.00	
			11,220.00
Lease of Land for Drainage			
Richard J. deBettencourt			300.00
Two Constables' Salaries			
Raymond F. Billings		100.00	
Peter A. Moreis, Jr.		100.00	
			200.00

Lease of Lot - Circuit Avenue		
Grace Frye		350.00
Unemployment Compensation Insurance		
Mass. Division of Employment Security		9,862.60
Reconstruction of Circuit Avenue Sidewalks		
Orland S.M. Alwardt		
Labor	488.48	
Benjamin M. Baptiste		
Labor	2,736.00	
Cottage City Supply		
Supplies	32.40	
E. C. Cottle, Inc.		
Supplies	667.39	
N. J. deBettencourt & Sons, Inc.		
Gasoline	242.63	
Dyar Sales & Machinery Co.		
Equipment	139.57	
Eglinas Sign Service		
Signs	37.50	
Gibson Electric Inc.		
Wiring	875.25	
Goodale Construction Co., Inc.		
Concrete	9,931.34	
Lawrence L. Gouguen		
Signs	325.00	
H. N. Hinckley & Sons, Inc.		
Materials	142.72	
Martha's Vineyard Radiological Associates		
X-Ray	11.00	
James M. Maseda		
Reimbursement for Blade	24.00	
Robert J. Mazza		
Labor	4,425.00	
Phillips Hardware		
Supplies	27.46	
Robert E. Rose		
Labor	732.72	
		20,838.46
TOTAL GENERAL GOVERNMENT		$168,638.64

POLICE DEPARTMENT

Chief of Police Salary		
Peter M. Williamson		18,305.56
Sergeant Salary		
James S. Marshall		13,283.92
Permanent Patrolmen Salaries:		
Anthony J. Bonito	10,318.26	
George H. Fisher, Jr.	8,726.40	
Harold H. Hill	1,224.00	
Ronald Klein	7,776.00	
Steven C. Krueger	11,739.12	
John LaPan	2,781.48	
Neal Maciel	11,664.12	
James Maseda	75.00	
Richard E. Smith	11,572.71	
		65,877.09
Summer, Temporary and Special Police Salaries:		
Ralph Allen	36.00	
John Austin	212.39	
Patricia Bergeron	200.00	
Anthony J. Bonito	239.05	
Carter Borden	1,648.00	
Edwin A. Bugbee	325.00	
Robert Callahan	150.00	
John Christopher	150.00	
Eloise Cooper	1,836.00	
Albert Cordice	155.20	
Brian Coughlan	155.20	
Robert DeSilva	360.00	
Nathaniel Dickerson	884.00	
Timothy Donahue	782.00	
James Duffy	186.24	
Peter Dupre	1,980.00	
Dale Ekholm	2,185.25	
George H. Fisher, Jr.	3,064.05	
Paul Giordano	2,164.00	
Warren Gosgon	155.20	
Wesley Grunden	225.00	
James Hall	155.20	
Joel Hershman	155.20	
Harold H. Hill	6,767.92	
Ronald Klein	2,511.00	
Steven C. Krueger	781.35	
John LaPan	299.80	
Jesse B. Law III	70.00	
Neal Maciel	1,181.76	
David Madeiras	1,507.75	
Neil Maloney	155.20	
James S. Marshall	127.50	
James Maseda	75.00	
Richard Mello	200.00	
James Moreis Sr.	86.00	
Peter Moreis Jr.	623.00	
Peter Moreis III	137.00	
Kevin Murphy	155.20	
Russell Redgate Jr.	1,440.00	
Maurice Richardson	1,870.25	

John Schapiro	1,444.00	
E. Ralph Smith, Jr.	71.00	
Richard E. Smith	496.55	
Lois Steinwinter	75.00	
Raymond A. Teator	480.00	
Peter Vermynck	341.44	
Martin Zuzel	200.00	
		38,499.70
Clerk's Salary:		
Allard M. Thompson		7,926.88
Training School:		
Robert A. Anderson		
EMT Testing	30.00	
Anthony J. Bonito		
Reimbursement for Travel and Meals	17.31	
Edwin A. Bugbee		
Reimbursement for Postage	8.78	
Cape Cod Community College		
Tuition	357.00	
Robert A. DeSilva		
EMT Testing	30.00	
Jacqueline Entwistle		
Tuition	60.00	
Iyanough Hills Motor Lodge		
Lodging	611.80	
Barbara E. Kinnecom		
EMT Testing	30.00	
Ronald Klein		
EMT Recertification Course	20.00	
Neal Maciel		
Reimbursement for Text Materials	94.20	
James S. Marshall		
Reimbursement for Text Materials	21.75	
Sharon A. Mello		
EMT Testing	30.00	
Daniel Mullane		
EMT Testing	30.00	
Robert W. Nevin, M.D.		
Physical	25.00	
David Rappaport, M.D.		
Physical	20.00	
Richard E. Smith		
Reimbursement for Expenses	213.07	
Vineyard Life Support Systems, Inc.		
Manikin	600.00	
		2,198.91
Office Expenses:		
Edwin A. Bugbee		
Reimbursement for Meals on EMT Run	12.78	
Charlbet's Inc.		
Supplies	112.53	
Concord Press		
Forms	13.48	
daRosa Corporation		
Office Supplies and Equipment	795.41	
The Grapevine		
Advertising	10.00	

Hobbs & Warren, Inc.		
Forms	5.95	
Howell's Studio		
Photographs	3.00	
International Association of Chiefs of Police, Inc.		
Dues	35.00	
Lawyers Co-operative Publishing Co.		
Reference Materials	40.90	
Mass. Chief of Police Association		
Dues	35.00	
Municipal Police Institute Inc.		
Reference Materials	100.00	
New England Association of Chiefs of Police Inc.		
Dues	20.00	
New England Telephone		
Telephone	1,807.49	
Phillips Hardware Co.		
Supplies	15.55	
Postmaster, Oak Bluffs		
Postage	210.00	
Schnepp & Barnes Inc.		
Supplies	5.50	
Allard M. Thompson		
Postage Reimbursement	73.18	
Vineyard Glass & Mirror		
Mirror	64.34	
Vineyard Gazette, Inc.		
Advertising	26.40	
West Publishing Co.		
Reference Materials	204.00	
		3,590.51
Maintenance & Operation of Cruisers:		
American Arms Co., Inc.		
Equipment	435.00	
Bardwell Electronics		
Repairs	445.10	
Ben David Motors, Inc.		
Gasoline, Repairs	177.05	
Central Equipment Co.		
Equipment	1,039.00	
N. J. deBettencourt & Sons, Inc.		
Gasoline, Repairs	6,133.55	
Emergency Medical Supplies of New England		
Supplies	177.45	
Gibson Electric Inc.		
Repairs	59.67	
Hayden's Refrigeration		
Repairs	40.00	
Island Masonry and Concrete Form Co.		
Car Washes	64.50	
Island Tire Service		
Tires	29.45	
John Leite III		
Repairs	1,451.66	
Martha's Vineyard Auto Village		
Repairs	236.95	
Modular Ambulance Corp.		
Part	1.63	

Motorola Inc.		
Equipment	1,675.00	
R. M. Packer Co., Inc.		
Fuel	92.00	
Phillips Hardware		
Supplies	2.44	
Protect-aire		
Screeen	65.62	
Steamship Authority		
Freight	151.25	
Vineyard Auto Care		
Repairs	75.00	
Western Auto Associate Store		
Tires, Parts	1,094.68	
		13,447.00
Police Uniforms and Equipment:		
American Arms Co., Inc.	446.75	
Bardwell Electronics	1,903.00	
V.H. Blackington & Co., Inc.	8.30	
Anthony J. Bonito	43.50	
Brickmans'	30.00	
Central Equipment Co.	170.12	
Davis Communications Media	176.50	
Drivers License Guide Co.	25.00	
Dyna-Med Inc.	107.70	
Edgartown Drug Co.	12.82	
Firearms Record Bureau	50.00	
G & B Clothing	20.98	
Howell's Studio	86.70	
Steven C. Krueger	200.00	
MCI Framingham Industries	60.89	
Frederick W. McKinnon Jr.	150.00	
Metell's 5 & 10¢ Store	3.18	
Milhench, Inc.	432.77	
Mosher Photo Service	2.91	
Motorola Inc.	317.20	
Marcus Nissley	276.91	
R. M. Packer Co., Inc.	40.00	
Phillips Hardware Co.	2.19	
H. W. Poindexter Jr.	70.50	
Puritan Clothing Co.	2,364.99	
J. B. Simons Inc.	16.60	
Richard E. Smith	43.50	
Somes Uniforms	105.00	
Stoffel Seals	212.78	
Synergraphics Inc.	310.00	
Vineyard Glass & Mirror	120.91	
West Publishing Co.	153.50	
Western Auto Associate Store	9.44	
Whitman Communications	58.90	
		8,033.54
New Ambulance Radio		
Motorola Inc.		2,844.00
Projector and Safety Films		
Mosher Photo Service		2,998.60

New Police Cruiser			
Martha's Vineyard Auto Village Inc.		2,368.75	
Insurance on Police Cruiser			
Martha's Vineyard Auto Village Inc.		3,291.25	
			182,665.71
Fire Department:			
Fire Chief Salary:			
Nelson W. Amaral		1,600.00	
Board of Engineers' Salaries:			
Dennis P. Alley	600.00		
William D. Norton	900.00		
		1,500.00	
Superintendent of Fire Alarms			
Frank Gibson, Jr.		800.00	
Assistant Superintendent of Fire Alarms			
George H. Fisher, Jr.		475.00	
Forest Fire Warden			
Nelson W. Amaral		250.00	
Firemen Salaries, Including Stewards, Captains and Lieutenants:			
Dion P. Alley	82.48		
Madison E. Alwardt, Jr.	220.00		
Madison E. Alwardt, Sr.	265.00		
Mark Alwardt	165.00		
Orland S. M. Alwardt	247.50		
William R. Alwardt	165.00		
David N. Amaral	165.00		
Stephen F. Amaral	275.00		
Robert A. Anderson	165.00		
William M. Anderson	54.60		
Jeffrey S. Baker	165.00		
Eric Ben David	82.50		
Rene A. Ben David	165.00		
David K. Billings	165.00		
Donald R. Billings	275.00		
Edwin A. Bugbee	165.00		
Robert Callahan	165.00		
Mark Chapman	82.50		
John Christopher	247.50		
Michael Ciancio	165.00		
Albert R. Clements III	165.00		
Russell S. Combra	165.00		
James Conley	165.00		
Alan A. deBettencourt	275.00		
Manuel S. deBettencourt	165.00		
William N. deBettencourt, Jr.	247.50		
William N. deBettencourt, III	27.50		
Anthony Ferriera	165.00		
George H. Fisher, Jr.	315.00		
Robert Gatchell	165.00		
Frank G. Gibson, Jr.	110.00		
Michael Gibson	123.75		
Richard Giordano	265.00		
George Giosmas	265.00		
Paul R. Grunden	165.00		
Wesley Grunden	205.85		
William Grunden	265.00		
Charles Jarret	165.00		

James Kane	165.00	
Estate of George W. Kennedy	41.25	
Robert E. Kinnecom II	82.50	
Steven Krueger	82.50	
Donald L. Lambert	165.00	
Arthur King, Jr.	165.00	
Jesse B. Law, III	165.00	
Frederick Legg	165.00	
Richard Madeiras	165.00	
Peter M. Martell	275.00	
James M. Maseda	265.00	
Brion McGroarty	165.00	
Richard R. Mavro	247.50	
Richard R. Mello, Jr.	165.00	
Eric Moreis	82.50	
James Moreis, Jr.	247.50	
James Moreis, Sr.	275.00	
Peter Moreis III	41.25	
Phillip Moreis	219.99	
Ralph Norton	220.00	
Timothy J. Norton	165.00	
Edward S. Nunes	165.00	
Raymond S. Oliver	165.00	
Victor Oliver	41.25	
David L. Pothier	220.00	
Otis A. Rogers, Jr.	165.00	
Russell R. Rogers	275.00	
Albert E. Rose	165.00	
Robert Rose	41.25	
Stephen Rose	220.00	
Jack Simmons	165.00	
Ralph Smith	220.00	
Richard E. Smith	190.00	
Phillip Spiro	165.00	
William Stafursky	41.25	
John Tripp	82.50	
Wentworth T. Tripp	165.00	
George E. White	165.00	
Thomas Wilson	82.50	
Martin Zuzel	165.00	
		13,365.42
Contingent Expenses:		
Eleanor Amaral		
Clerical	200.00	
Nelson W. Amaral		
Conference Expenses	6.00	
Bardwell Electronics		
Equipment and Repairs	837.80	
Ben David Motors, Inc.		
Gasoline, Repairs	137.16	
Bink's Auto		
Repairs	1,081.60	
Richard W. Blankenship		
Fire Investigations	126.00	
Buddy's Auto & Truck Repair Service		
Repairs	911.60	
J. Campbell Oil Co., Inc.		
Fuel	3,548.19	

daRosa Corporation	
Supplies	130.90
N. J. deBettencourt & Sons, Inc.	
Gasoline, Repairs	1,088.07
Edgartown Drug Co.	
Supplies	18.26
Eglinas Sign Service	
Sign	4.50
Sturgis E. Entwistle Woodworking	
Repairs	24.00
Manuel R. Francis	
Painting	90.00
Gibson Electric Inc.	
Repairs	368.76
Goodale Construction Co., Inc.	
Materials	1,003.29
Gorham Fire Equipment Co.	
Equipment	4,635.73
Wesley Grunden	
Shoveling out Hydrants	19.50
William Grunden	
Fire Investigations	131.25
H. N. Hinckley & Sons, Inc.	
Supplies	126.18
Island Masonry & Concrete Form	
Masonry	1,000.00
Island Tire Service Inc.	
Tire	39.44
Leslie's Drug Store	
First Aid Supplies	8.30
The Lighting Room	
Lights	19.80
Machine & Marine Inc.	
Parts	2.94
Peter M. Martell	
Materials	722.98
M. V. Fire Chiefs Association	
Dues	30.00
Martha's Vineyard Insurance Agency, Inc.	
Insurance	485.00
Raul B. Medeiros Jr., Inc.	
Materials	65.00
Medi-Save #1	
Supplies	14.92
Memphis Equipment	
Equipment	204.31
Mid-Cape Center	
Equipment	321.64
Middleboro Fire Apparatus	
Equipment and Repairs	2,958.83
Milhence, Inc.	
Equipment	432.76
New Bedford Gas and Edison	
Electricity	1,609.01
New England Divers Inc.	
New Compressor	6,829.65
New England Telephone	
Telephone	418.89

Oak Bluffs Pharmacy			
First Aid Supplies	699.22		
R. M. Packer Co., Inc.			
Supplies	35.98		
Ralph J. Perry Inc.			
Parts	1,145.35		
Earl J. Peters Plumbing & Heating			
Repairs	318.07		
Phillips Hardware Co.			
Supplies	289.32		
Ray's Tire Service			
Tires	36.37		
Shuster Corporation			
Equipment	52.14		
Superior Chemical Corporation			
Chemicals	220.91		
Turf & Tackle			
Supplies	179.70		
Vineyard Life Support Systems, Inc.			
Equipment	150.00		
Vineyard Paint Pot			
Paint	54.94		
Western Auto Associate Store			
Supplies	146.02		
		32,980.28	
Building Repairs:			
E. C. Cottle, Inc.			400.26
Hancock Hardware & Supply Co., Inc.			5.97
H. N. Hinckley & Sons, Inc.			224.32
Phillips Hardware Co.			1,027.36
Vineyard Paint Pot			5.11
Western Auto Associate Store	72.32		
Martin Zuzel	245.00		
		1,980.34	
Fire Alarm System:			
Bardwell Electronics	701.45		
Hancock Hardware & Supply Co.	12.12		
Phillips Hardware Co.	36.31		
		749.88	
Two New Hydrants			
George A. Caldwell Co.		773.47	
Fire Hose			
Gorham Fire Equipment Co.		3,900.00	
New Fire Station:			
E. C. Cottle Inc.	2,303.82		
Duttons Home Center	9.85		
Gibson Electric Inc.	8,000.00		
Goodale Construction	263.92		
Island Masonry & Concrete Form Co.	4,406.50		
Raul B. Medeiros Jr., Inc.	3,340.00		
Mid-Cape Center	873.37		
James Moreis Plumbing & Heating	2,500.00		
Oak Bluffs Water Department	688.50		
Vineyard Sheet Metal Inc.	2,060.00		
		24,445.96	
Gas Inspector's Salary			
Nelson W. Amaral		100.00	

Gas Inspector's Expenses:			
daRosa Corporation			
Printing		180.00	
			83,100.35
Forestry Department:			
Tree Warden Salary			
William N. deBettencourt, Jr.		550.00	
Dutch Elm Disease			
Wages:			
William N. deBettencourt, Jr.	345.00		
Theophilus M. Silvia III	654.00		
		999.00	
Insect and Pest Control, Including Poison Ivy:			
Carroll's, M.V.R.T. Inc.			
Freight	176.00		
daRosa Corporation			
Office Supplies	17.69		
N.J. deBettencourt & Sons, Inc.			
Gasoline	261.71		
Gremlin Fog Service			
Vapor Bombs	144.00		
Superior Chemical Corporation			
Chemicals	255.50		
Wages			
William N. deBettencourt, Jr.	500.00		
Theophilus M. Silvia III	1,032.50		
Western Auto Associate Store			
Supplies	374.44		
Woodland Garden Center Inc.			
Supplies	271.98		
Zep Manufacturing Co.			
Chemicals	457.63		
		3,491.45	
Trimming and Care of Trees:			
Ben David Motors, Inc.			
Gasoline	37.97		
daRosa Corporation			
Supplies	32.00		
N.J. deBettencourt & Sons, Inc.			
Gasoline	362.51		
Falmouth Auto Parts Co., Inc.			
Parts	69.49		
Hancock Hardware & Supply Co., Inc.			
Supplies	29.76		
H. N. Hinckley & Sons, Inc.			
Supplies	46.45		
Richard D. Mansfield			
Equipment and Labor	485.00		
Smith Bodfish Swift Co.			
Supplies	89.35		
Steamship Authority			
Freight	6.70		
Wages			
Manuel deBettencourt	52.00		
William N. deBettencourt Jr.	872.86		
Robert Randolph	52.00		
Theophilus M. Silvia III	1,324.00		

John M. Tripp	434.00		
Western Auto Associate Store			
Supplies	107.19		
		4,001.28	
Purchase and Setting Out New Trees:			
Wages:			
William N. deBettencourt Jr.	135.00		
William N. deBettencourt III	91.00		
Western Auto Associate Store			
Supplies	11.97		
Woodland Garden Center Inc.			
Trees	295.15		
		533.12	
Repairs of Trucks and Equipment:			
East Falmouth Auto Supply Inc.			
Parts		169.40	
			9,744.25
Dog Officer's Department:			
Dog Officer Salary			
Ernest Garvin		600.00	
Dog Officer's Expenses:			
ABC Oil Company			
Heating Oil	166.43		
Bardwell Electronics			
Radio Repairs	46.00		
Ben David Motors, Inc.			
Gasoline, Repairs	26.25		
daRosa Corporation			
Supplies	43.46		
N.J. deBettencourt & Sons, Inc.			
Gasoline, Repairs	656.98		
Edgartown Drug Co.			
Supplies	8.89		
Mass. S.P.C.A.			
Fee	10.00		
Metra Chem Corporation			
Chemicals	638.95		
Earl J. Peters Plumbing & Heating			
Repairs	57.90		
Phillips Hardware Co.			
Supplies	29.58		
Reliable Market			
Supplies	48.11		
Smith Bodfish Swift Co.			
Supplies	55.85		
Western Auto Associate Store			
Supplies	1.49		
		1,789.89	
Dog Officer's Assistant:			
Leo E. Deslauriers	95.48		
Ernest Garvin	1,660.00		
		1,755.48	
			4,145.37
Building Official Department:			
Building Official's Salary:			
Alfred M. Metell		12,312.00	

Auto Expenses:			
Alfred M. Metell	1,700.00		
Secretarial Services:			
Leslie Anne Dietz		5,631.85	
Dues:			
American Society of Bldg. & Constructions Inspectors	25.00		
Mass. Building Commissioners & Inspectors Association Inc.	15.00		
Southeastern Mass. Bldg. Officials and Fire Chiefs Association	10.00		
		50.00	
Hazardous Structures (Security & Removal)			
E. C. Cottle, Inc.		80.28	
Instructional Program & Conference Expenses:			
Accomodation Services	89.18		
BOCA International	22.00		
Holiday Inn	46.81		
Alfred M. Metell	63.48		
State Book Store	6.00		
University of Mass. Conference Services	75.00		
		302.47	
Office Expenses:			
Charles A. Crayton Co.			
Measuring Unit	16.91		
daRosa Corporation			
Office Supplies	244.34		
Hobbs & Warren Inc.			
Forms	102.05		
New England Telephone			
Telephone	323.35		
Oak Bluffs Pharmacy			
Supplies	94.77		
Phillips Hardware Co.			
Supplies	5.98		
Postmaster, Oak Bluffs			
Postage	64.50		
		851.90	
			20,928.50
Wire Inspector's Department:			
Wire Inspector's Salary			
Alfred M. Metell		1,080.00	
Assistant Wire Inspector's Salary:			
Dennis P. Alley		270.00	
Wire Inspector's Expenses:			
daRosa Corporation			
Office Supplies	24.25		
Granite City Electric Supply of Cape Cod Inc.			
Code Books	12.04		
Municipal Electrical Inspector's Association of Mass. & R.I.			
Dues	10.00		
		46.29	
			1,396.29
Board of Health Department:			
Board of Health Salaries:			
Richard W. Blankenship	324.00		
Herbert A. Combra, Jr.	324.00		

Edmond G. Coogan	175.50	
Est. of George W. Kennedy	88.20	
		911.70
Board of Health Expenses:		
All Island Board of Health		
Dues	50.00	
Donald R. Andrew		
Issuing Burial Permits	72.00	
Richard W. Blankenship		
Mileage	50.00	
Cape Cod Impressions Inc.		
Rubber Stamps	13.44	
Herbert A. Combra, Jr.		
Mileage	50.00	
Edmond G. Coogan		
Mileage	27.05	
Richard F. Coutinho		
Plumbing Inspections	638.00	
daRosa Corporation		
Supplies	85.16	
Dale A. Frank		
Supplies	11.90	
Hobbs & Warren, Inc.		
Forms	30.28	
LHS Associates		
Computer Listing	25.00	
M.V. Visiting Nurse/Homemaker Service		
Nursing Services	875.90	
William D. Norton		
Plumbing Inspections	87.00	
Ray Sprinkle Co.		
Testing Equipment	19.49	
Vineyard Gazette, Inc.		
Advertising	81.30	
West Publishing Co.		
Reference Material	15.00	
		2,131.52
Public Sanitaries Salaries & Expenses:		
Care of Beaches:		
Amaral Brothers, Inc.		
Repairs	225.74	
American Coin Lock Co., Inc.		
Lock Rental	849.40	
Donald R. Andrew		
Reimbursement for Supplies	1.96	
E. C. Cottle, Inc.		
Materials	49.02	
Thomas J. DeMont, Jr.		
Signs	70.00	
Jubili Distributors		
Paper Products	2,887.73	
Lou Fox Industrial Specialties		
Chemicals	320.13	
M. V. Cesspool Solvent Co., Inc.		
Cleaning Treatment	600.00	
James Moreis Plumbing & Heating		
Repairs	216.95	
Oak Bluffs Water Department		
Water	192.94	

M. E. O'Brien & Sons Inc.			
Bicycle Racks	522.76		
Phillips Hardware Co.			
Supplies	142.13		
Reliable Market			
Cleaning Supplies	82.62		
Salaries			
Robert R. Anderson	1,614.62		
Otilda M. Florio	2,073.50		
Lorenzo S. Harris Sr.	1,896.92		
Piccola T. Harris	1,896.35		
Andrew C. Jackson	1,543.75		
Carrie R. Wesley	3,111.88		
Shirley's Hardware			
Supplies	10.95		
Town of Oak Bluffs			
Water	51.12		
Western Auto Associate Store			
Supplies	22.85		
Wey Construction Corporation			
Repairs	135.56		
		18,518.88	
Fog Spraying Mosquitoes:			
Wages:			
William N. deBettencourt, Jr.	340.00		
Theophilus M. Silvia III	727.50		
		1,067.50	
Animal Inspector's Salary			
Ernest Garvin	50.00		
Inspector of Slaughtering Salary			
Richard D. Morris	50.00		
Inspector of Slaughtering Expenses			
Richard D. Morris	45.00		
Inspector of Milk Salary			
Joseph Nunes	50.00		
Inspector of Milk Expenses			
Joseph Nunes	25.00		
		220.00	
			22,849.60
Shellfish Department:			
Shellfish Constable's Salary:			
Edwin A. Bugbee		8,856.00	
Deputy Shellfish Constables' Salaries			
Stacy Foster	1,235.00		
Joseph Rose	2,114.00		
		3,349.00	
Shellfish Constable's Expenses:			
Auto Expenses			
Edwin A. Bugbee	1,679.00		
Joseph Rose	380.00		
Bardwell Electronics			
Repairs	63.00		
N. J. deBettencourt & Sons, Inc.			
Repairs	3.00		
Eastern Uniform Co., Inc.			
Uniforms	56.24		

Fieldman Brothers		
Badges	48.54	
G & B Clothing		
Foul Weather Gear	108.92	
King's Grant Inn		
Conference Expenses	71.89	
Mass. Shellfish Officer's Association		
Dues and Conference Expenses	54.75	
Reliable Market		
Materials	10.20	
State Fruit Co. Inc.		
Baskets	190.80	
Turf & Tackle		
Materials	4.98	
		2,671.32
Shellfish Equipment:		
Martha's Vineyard Shipyard Inc.	52.15	
Pav Co.	149.95	
Smith Bodfish Swift Co.	27.00	
Western Auto Associate Store	65.68	
		294.78
Shellfish Supplies:		
daRosa Corporation	64.23	
Vineyard Yachts Inc.	4.00	
Western Auto Associate Store	3.54	
		71.77
Boat Expenses:		
Edwin A. Bugbee	3.37	
Burt's Marine	140.38	
N. J. deBettencourt & Sons, Inc.	92.94	
Hancock Hardware & Supply Co., Inc.	55.94	
Machine & Marine Service	208.45	
Martha's Vineyard Shipyard	133.76	
Phillips Hardware Co.	46.37	
Tilton Lumber Co.	40.28	
Vineyard Yachts Inc.	45.60	
Western Auto Associate Store	68.09	
		835.18
Propagation of Shellfish:		
Jeffrey Alley		
Moving Seed	120.00	
Francis Bernard		
Moving Seed	80.00	
Burt Marine Inc.		
Equipment	152.70	
E. C. Cottle, Inc.		
Materials	35.88	
Cultured Clam Corporation		
Seed Shellfish	2,665.00	
N. J. deBettencourt & Sons, Inc.		
Gasoline	22.01	
Milton Jeffers		
Traps	205.53	
Mark Landers		
Moving Seed	60.00	
Elizabeth Mansure		
Moving Seed	360.00	

Martha's Vineyard Shellfish Group			
Matching Funds for Grant	250.00		
Mark Morris			
Moving Seed	160.00		
Kevin Peters			
Moving Seed	240.00		
Phillips Hardware Co.			
Materials	28.63		
Smith Bodfish Swift Co.			
Materials	16.00		
Steamship Authority			
Freight	81.15		
Tilton Lumber Co., Inc.			
Materials	313.08		
Western Auto Associate Store			
Materials	16.98		
		4,806.96	
Marine Biologist Salary:			
Martha's Vineyard Shellfish Group		1,250.00	
Shellfish Department, State Grant			
daRosa Corporation		2.43	
Insurance Proceeds - Boat			
Burt Marine Inc.	64.33		
Nelson C. Smith	700.00		
		764.33	
			22,901.77
Highway Department:			
Superintendent of Streets Salary:			
Francis E. Correira		14,364.00	
Salaries and Wages:			
Herbert Allen	828.75		
Ralph J. Allen	1,500.00		
Brian O. Alwardt	100.50		
Mark Alwardt	1,685.50		
Orland S. M. Alwardt	12,212.00		
Robert R. Anderson	104.00		
Daniel Ben David	10.50		
Joseph Bernard	1,900.00		
Donald R. Combra, Jr.	4,082.40		
Michael F. Correira	8,297.01		
Stefanie J. Correira	186.00		
Peter L. DeBettencourt	1,792.00		
Christopher P. Downs	1,204.00		
John Farrell	507.50		
Richard C. Hayden, Jr.	2,304.00		
Carl Kenney	10.50		
Herbert Landers	1,776.00		
Katherine Maseda	6,164.20		
James Moreis, Jr.	585.00		
Peter A. Moreis, Jr.	81.00		
Peter A. Moreis III	9,381.64		
Edward S. Nunes	12,720.88		
Dana Phillips	4,601.22		
Otis A. Rogers, Jr.	3,128.00		
Dennis J. Rose	12,782.08		
Robert E. Rose	12,130.96		
Carl Sylvia	816.00		
Raymond A. Teator	9,170.00		
		110,061.64	

Highway Contingent Fund:	
Amaral Brothers Inc.	
Repairs	716.07
Andrews & Pierce Inc.	
Freight	67.06
Atlantic Broom Service Inc.	
Brooms	1,091.90
Barnstable County Hi-way	
Surveyors Association of Mass.	
Dues	10.00
Baxter Transport	
Sod	97.20
Ben David Motors, Inc.	
Gasoline, Repairs	213.86
Joseph Bernard	
Mowing	2,492.00
Bowman Distribution	
Materials	297.45
J. Campbell Oil Co., Inc.	
Fuel Oil	1,890.81
Cape Sales Co.	
Materials	679.45
Cottage City Supply	
Materials	75.89
E. C. Cottle, Inc.	
Materials	106.60
daRosa Corporation	
Supplies	53.58
N. J. deBettencourt & Sons, Inc.	
Gasoline, Repairs	2,541.10
Thomas J. DeMont, Jr.	
Sign	10.00
Dyar Sales & Machinery	
Equipment, Materials	3,407.32
Gibson Electric Inc.	
Repairs	564.89
Goodale Construction Co., Inc.	
Materials	2,378.55
Grant Brothers Inc.	
Asphalt	1,605.05
H. N. Hinckley & Sons, Inc.	
Materials	200.53
International Golf Construction Co. Ltd.	
Loam	150.00
The Local Co., Inc.	
Equipment	133.08
Lawson Products Inc.	
Materials	1,707.82
Lou Fox Industrial Specialists	
Chemicals	74.39
Kathy Maseda	
Reimbursement for Supplies	1.92
James M. Maseda	
Reimbursement for Tools	15.00
Mass. Highway Association	
Dues	25.00
Mellor's Auto Parts	
Parts, Equipment	153.32

Metell's 5 & 10¢ Store		
Supplies	1.38	
Metra Chemical Corporation		
Chemicals	926.30	
Milhench, Inc.		
Equipment	1,432.59	
New Bedford Gas and Edison		
Electricity	414.28	
New England Telephone		
Telephone	603.12	
Norton Plumbing and Heating		
Repairs	144.78	
Oak Bluffs Water Department		
Water	218.56	
R.M. Packer Co., Inc.		
Petroleum Products	317.79	
Richard E. Peterson		
Cleaning Catch Basins	2,560.00	
Phillips Hardware		
Supplies and Materials	54.45	
Pocasset Auto Parts Co., Inc.		
Parts, Equipment	2,199.53	
Postmaster, Oak Bluffs		
Postage	15.00	
Ray's Tire Service		
Tires, Parts	904.10	
Shawmut Enterprises, Inc.		
Supplies	24.95	
State Chemical Manufacturing Co.		
Chemicals	423.71	
Steamship Authority		
Freight	300.91	
Superior Chemical Corporation		
Chemicals	75.45	
Tisbury Auto Parts Co., Inc.		
Parts	23.05	
Vineyard Auto Supply		
Supplies	93.34	
Vineyard Gazette, Inc.		
Advertising	5.60	
Vineyard Paint Pot		
Paint and Supplies	11.88	
Western Auto Associate Store		
Supplies and Materials	708.46	
Wey Construction Corporation		
Repairs	106.00	
White Brothers Construction, Inc.		
Equipment	322.50	
Witt-Armstrong Equipment Co.		
Equipment	166.34	
C. N. Wood, Inc.		
Equipment	409.88	
Woodland Garden Center, Inc.		
Supplies	34.20	
Zep Manufacturing Co.		
Detergent, Chemicals	703.16	
		33,961.15

Snow Removal:		
Atlantic Broom Service, Inc.		
Equipment	841.09	
Cape Sales Company		
Chemicals	140.24	
Eastern Minerals, Inc.		
Chemicals	958.28	
Goodale Construction Co., Inc.		
Sand	712.48	
Metra Chem Corporation		
Chemicals	801.25	
Earl V. Peters		
Plowing	270.00	
Ray's Tire Service		
Tires	890.00	
Share Corporation		
Chemicals	766.71	
Western Auto Associate Store		
Supplies and Materials	71.25	
White Brothers Construction, Inc.		
Plowing, Equipment	480.00	
		5,931.30
Bulkheads and Bridges:		
Amaral Brothers, Inc.		
Repairs	64.50	
Blue Anchor Marine		
Materials	7.06	
W. Lynn Bouck - Carpentry		
Repairs	272.00	
Cottage City Restorations		
Repairs	267.75	
E. C. Cottle, Inc.		
Materials	107.24	
Hancock Hardware & Supply Co., Inc.		
Materials	17.96	
H. N. Hinckley & Sons, Inc.		
Materials	26.47	
Hydro-Dredge Corp.		
Dredging	2,404.00	
Milhench, Inc.		
Equipment	41.84	
Vineyard Paint Pot		
Paint	14.49	
Western Auto Associate Store		
Materials	42.54	
White Brothers Construction Co., Inc.		
Machine and Operator	520.00	
		3,785.85
Resurfacing Concrete Roads:		
Goodale Construction Co.	14,529.50	
Grant Brothers, Inc.		
Asphalt	454.45	
		14,983.95
New Street Signs:		
Dyar Sales and Machinery Co.	947.25	
Mass. Traffic Signal & Supply Co.	713.52	
		1,660.77

Drainage at Wamsutta, Tuckernuck and Circuit Avenues:		
Goodale Construction Co., Inc.	927.55	
White Brothers Construction, Inc.	625.00	
		1,552.55
Collection of Offal:		
Andrews & Pierce, Inc.		
Freight	17.35	
Ben David Motors, Inc.		
Gasoline, Repairs	184.95	
Bink's Auto		
Repairs	95.75	
Cape Sales Company		
Materials, Parts	40.88	
N. J. deBettencourt & Sons, Inc.		
Gasoline, Repairs	2,376.47	
Milhench, Inc.		
Parts	70.27	
R. M. Packer Co., Inc.		
Petroleum Products	6.00	
Pocasset Auto Parts Co., Inc.		
Parts	442.52	
Ray's Tire Service		
Tires	1,035.10	
Steamship Authority		
Freight	10.00	
Tisbury Auto Parts		
Parts	14.38	
Truck Equipment of Boston, Inc.		
Equipment	1,118.42	
Vineyard Auto Supply		
Gasoline	54.80	
Western Auto Associate Store		
Equipment and Supplies	11.92	
Woodland Garden Center, Inc.		
Equipment	18.00	
Zep Manufacturing Co.		
Chemicals	35.00	
		5,531.81
Sanitary Landfill Expenses:		
J. Campbell Oil Co., Inc.		
Fuel	57.19	
Metra Chemical Corporation		
Chemicals	2,067.25	
R. M. Packer Co., Inc.		
Supplies	23.78	
Phillips Hardware Co.		
Supplies	45.12	
Ray's Tire Service		
Tires	140.00	
White Brothers Construction Co., Inc.		
Use of Machinery and Operator	6,495.00	
Witt-Armstrong Equipment Co.		
Equipment	741.26	
Woodland Garden Center, Inc.		
Equipment	34.40	
		9,604.00

Chapter 356 Acts of 1977			
Goodale Construction Co., Inc.			
Asphalt		10,667.00	
New Sander:			
J. J. Gregory & Sons, Inc.		5,266.00	
			217,370.02
Harbor Master's Department:			
Harbor Master's Salary:			
Arthur W. Ben David		2,548.00	
Assistant Harbor Master Salary:			
Louis G. Votta		1,383.00	
Harbor Master's Expenses:			
Blue Anchor Marine			
Supplies	9.76		
Cape Sales Company			
Equipment	255.90		
Church's Pier			
Gasoline	6.55		
Cottage City Restorations			
Repairs	108.24		
daRosa Corporation			
Supplies	2.25		
Edgartown Marine, Inc.			
Parts	160.73		
Mass. Harbor Master's Association			
Dues	40.40		
Tashmoo Boat Yard			
Materials	24.00		
Vineyard Marine			
Repairs	30.00		
Louis G. Votta			
Repairs	1,877.13		
		2,514.96	
Bulkhead Supplies:			
Bardwell Electronics	350.00		
Blue Anchor Marine	284.33		
daRosa Corporation	.88		
DeSorcy Contracting Co.	6.00		
Edgartown Marine, Inc.	14.64		
Skip Peterson	60.00		
Louis G. Votta	35.00		
		750.85	
Attendant's Salaries:			
William Anderson	1,673.00		
David deBettencourt	2,300.60		
David Healey	1,398.40		
		5,372.00	
Salary Increase Reserve:			
David deBettencourt		57.90	
Attendant's Uniforms:			
G & B Clothing		49.90	
Harbor Master's Portable Radio:			
Bardwell Electronics		1,190.00	
Replacing Spiles at Harbor:			
Vineyard Marine		5,775.00	
			19,641.61

Veterans' Department:			
Veterans' Agent Salary:			
Allan A. deBettencourt	150.00		
Joseph E. Sollitto, Jr.	450.00		
		600.00	
Veterans' Agent Expenses:			
Donna L. Anderson			
Clerical	70.00		
Joseph E. Sollitto, Jr.			
Travel Expenses	75.00		
		145.00	
Veterans' Benefits:		4,021.00	
			4,766.00
School Department:			
Salaries and Expenses:			
Expenses:			
ABC School Supply, Inc.	829.42		
AAHPER Publications	43.00		
Aardvark	7.00		
Addison-Wesley Publishing Co., Inc.	237.19		
AEVAC, Inc.	20.03		
Megan Alley	100.00		
Allyn and Bacon, Inc.	94.75		
American Dental Association	12.00		
American Handicrafts Company	54.34		
American Journal of Art Therapy	10.00		
American Personnel & Guidance Association	47.00		
A & M Supply Company	1,251.69		
Argus Communications	11.05		
Audio Brandon Films, Inc.	54.50		
Averill Distributors	276.21		
Award Emblem Manufacturing Co., Inc.	55.10		
Axelrod Music, Inc.	708.10		
B F A Educational Media	122.61		
Bardwell Electronics	56.50		
Bea's Fabric Shop	29.95		
Bell & Howell	40.00		
Ben Franklin Store	16.17		
Benefic Press	86.67		
Leon H. Bennett	156.34		
Berkshire Biological Supply Co.	21.45		
Better Books Co.	16.66		
B. Blumenthal & Co., Inc.	15.00		
Pitney Bowes	40.25		
Brickman's	91.03		
The Bro-Dart Foundation	33.69		
Brodhead Garrett Co.	116.00		
Bruce Terminix Co. of Mass., Inc.	50.00		
Bryant School Supply	15.10		
Bunch of Grapes Bookstore	1,350.05		
C. C. Publications, Inc.	144.98		

CTB/McGraw Hill	156.97
J. Campbell Oil Co., Inc.	11,499.45
Cape Cod Bus Lines, Inc.	2,258.20
Cape Cod Collaborative	100.00
Capital Industries, Inc.	87.02
Pauline Caruso	739.23
Childcraft Education Corporation	39.50
Children's Hospital Medical Center	68.00
The Child's World	23.10
Cinema, Inc.	40.09
Commonwealth of Massachusetts	8.60
The Classroom Materials Center	84.00
The Continental Press, Inc.	63.37
Liza B. Coogan	25.00
Cooperative Extension Activities Fund	10.00
E. C. Cottle, Inc.	28.00
Creative Teaching Associates	32.97
Cronig Brothers, Inc.	25.00
Cuisenaire Co. of America, Inc.	40.85
Curriculum Associates, Inc.	163.68
daRosa Corporation	3,470.28
N. J. deBettencourt & Sons, Inc.	18.02
Developmental Learning Materials	233.42
Dieges & Clust	46.25
The C. B. Dolge co.	154.00
Lee Domont	15.00
Edwin K. Donald	42.00
The Dramatic Publishing Co.	1.45
The Drawing Room	18.80
Dutton's Home Center	25.87
The Economy Company	771.81
The Edgartown Drug Co.	32.25
Education Digest	14.00
Educational Installations, Inc.	45.00
Educational Lumber Co., Inc.	502.70
Educators Publishing Service, Inc.	28.26
Eggshells	15.00
EMC Corporation	19.09
Encyclopedia Britannica Educational Corp.	31.10
Jacqueline Entwistle	81.00
ESP, Inc.	5.00
Felix Neck Wildlife Trust, Inc.	22.15
David M. Finkelstein O.D.	55.00
Carl Fischer of Boston, Inc.	293.41
Franklin Publishing Co., Inc.	29.10
Gaylord Brothers, Inc.	42.70
Gibson Electric, Inc.	641.45
Good Apple, Inc.	65.87
Goode's Aquarium	105.53
Betty Goodwin	5.89
The Grapevine	16.30
J. L. Hammett Co.	6,760.15
Hancock Hardware & Supply Co., Inc.	326.12
Handicabs of Massachusetts	180.00
Harcourt Brace Jovanovich, Inc.	98.39
Harper & Row Publishers, Inc.	491.22
Jamie Harris	35.00
K. F. Hearn Sharp Shop	53.55

D. C. Heath & Company	34.36
H. N. Hinckley & Sons, Inc.	1,380.76
Hobbs & Warren, Inc.	6.50
Hobby Haven	11.92
Houghton Mifflin Company	118.58
The How Company	4.45
Human Development Training Institute	170.95
Robin Hyde	595.00
IBM Corporation	220.16
Ideal Pictures	242.25
Intern'l Business Machines Corp.	250.00
Instructor Curriculum Materials	32.53
Island Ice Cream Enterprises	19.20
Island Theatres Workshop, Inc.	40.00
Island Transport, Inc.	5,171.82
Gretchen H. Jacobs, M.D.	17.50
William F. Jones	525.00
Josten's	44.42
Jubili Distributors, Inc.	913.93
Jean Karr & Company	38.29
King's Taxi	1,092.00
Susan Klein	375.00
Koffler Sales Corporation	93.22
Kole Enterprises, Inc.	46.02
LHS Associates, Inc.	77.50
Laidlaw Brothers	88.71
Lake Systems Corporation	90.00
Ralph Landers	77.69
LaPine Scientific Co.	116.59
Leadership & Learning, Inc.	96.00
Lee Wards	45.14
Marjorie Leonard	7.37
Robert Libertine	220.64
Library of Special Education	112.88
J. B. Lippincott Company	571.55
Cesare T. Lobroso, M.D.	100.00
Louis' Ceramic Supply Co.	1,138.03
Love Publishing Company	10.00
David Macdonald	374.59
MacMillan Publishing Co., Inc.	554.86
Marchant's Saw & Lock	36.75
William Marinelli	107.50
Marlene's Taxi Service, Inc.	1,939.00
Martha's Vineyard Shipyard, Inc.	72.50
M. V. Historical Preservation Society	1,312.50
M. V. Regional High School District	4,334.92
A. M. Maseda Builder, Inc.	994.09
Mass. Association of School Committees	12.15
Mass. Cooperative Extension Service	30.00
Mass. Film & Media Service, Inc.	544.00
McGraw-Hill Book Company	297.12
Rand McNally & Company	77.14
Media for Education	6.45
Medical Products Laboratories	13.06
Nancy Meekins	12.80
Charles E. Merrill Publishing Co.	279.87
Metell's 5 & 10¢ Store	154.84
Mid-Cape Center	74.85

Milhench, Inc.	381.67
Modern Curriculum Press	73.67
Modern Education Corporation	51.32
Modern Sound Pictures	184.22
Benjamin C. Moore Architect	75.00
Mosher Photo Service	78.57
NASCO	350.32
National Geographic Society	65.05
National Geographic World	11.70
New Bedford Gas & Edison	5,828.85
New England Dairy & Food Council	36.00
New England School Supply	693.79
New England Telephone	2,524.70
George P. Newman Supply, Inc.	167.56
Newtonville Camera, Inc.	651.00
Nienhuis Montessori USA, Inc.	674.45
Northeast Audio Visual	187.40
Norton Plumbing & Heating	452.55
Oak Bluffs School Petty Cash	85.17
Michael O'Brien	5.40
Francis E. Pachico	29.52
Parker Publishing Co., Inc.	15.94
Passon's Sport Center, Inc.	243.80
The Perfection Form Co.	35.08
Ralph J. Perry, Inc.	514.35
Peterson Handwriting System, Inc.	6.55
Richard Peterson	25.00
Phillips Hardware Co.	1,350.19
Pine Lighting & Electric	6.76
Playco, Inc.	27.18
Postmaster, Oak Bluffs	10.00
Postmaster, Vineyard Haven	269.00
The Professional Press, Inc.	36.00
Project ERR	86.54
Pro-Specialties, Inc.	568.75
Rancourt & Co., Inc.	60.53
Ranger Rick Nature Club	8.00
The Reader's Digest	76.50
Readers Digest Services, Inc.	45.14
Reliable Market	788.25
Rice Film Co.	234.01
Robinson's 5 & 10¢ Store	136.81
Rogers Freight & Trucking Service	43.95
William H. Sadlier, Inc.	62.48
St. Vincent's Home	13,450.25
Frank Schaffer Publications, Inc.	81.19
Scholastic Book Service	114.10
Scholastic Magazines, Inc.	178.65
School Arts	12.00
School Library Journal	48.00
Schoolmasters	430.35
Science Research Associates, Inc.	941.26
Scott Foresman & Co.	140.48
Helen H. Scott	25.00
Scotty's TV	235.50
Scrubby Neck Farm	32.00
Sears Roebuck & Co.	38.53
SEE	53.39

Shirley's Hardware	80.76	
Rufus Shorter	92.45	
Silver Burdett Co.	505.30	
Singer	37.50	
Smith Bodfish Swift Co.	13.90	
Spaulding Company, Inc.	35.40	
Spellbinder, Inc.	151.20	
Steamship Authority	47.92	
Steck-Vaughn Co.	188.48	
Superior Chemical Corporation	358.85	
Estelle B. Surprenant	11.21	
Roger Surprenant	265.42	
Edward F. Sylvia, Jr.	1,030.00	
Priscilla Sylvia	3.30	
Teacher Magazine	42.00	
Teachers & Writers	26.40	
Teachers Art & Crafts Workshop	22.83	
Theodore Presser Co.	32.59	
Joseph Thibodeau	132.00	
Charles C. Thomas Publisher	52.02	
Tilton Rentall	45.00	
Time Life Books	43.08	
Tisbury Inn	825.00	
Transparent Industrial Envelope, Inc.	10.24	
Twyman Films	108.00	
Troy Tyson	17.28	
Unicom Division of United Camera, Inc.	327.38	
United Camera, Inc.	981.69	
University of Chicago Press	30.00	
Vineyard Dry Goods Co., Inc.	11.96	
Vineyard Gazette, Inc.	11.33	
Vineyard Health & Swim Club	200.00	
Vineyard Serpentarium	7.20	
WGBH Educational Foundation	20.00	
J. Weston Walch, Publisher	76.59	
Stephanie Wayland	72.28	
James Weisman, Architect	1,900.00	
Western Auto Associate Store	370.42	
The H. W. Wilson Company	16.00	
Marianne Windsor	43.20	
Wolverine Sports	193.49	
Woodland Garden Center, Inc.	34.95	
World Book Encyclopedia, Inc.	23.90	
Richard Wright	20.00	
Xerox Education Publications	440.54	
Robert Yapp	17.28	
Young Audiences of Mass., Inc.	181.45	
Young's, Inc.	63.60	
		104,184.75
Salaries:		
Lucy Abbot	108.00	
Donna Allen	1,287.50	
Megan Alley	6,608.44	
Joan Barrie	27.00	
Judy Belmont	135.00	
John Buchanan	23,063.00	
Carol Carreiro	78.00	

Pauline Caruso	9,470.00
Bonnie Ciancio	432.00
James Conley	13.50
John Connolly	18,433.00
Sara F. Crafts	1,499.50
Charlene DeBettencourt	864.00
Lois DeBettencourt	4,832.20
Sandra DeBettencourt	828.00
Ruth Dolby	5,850.00
Alan Duckworth	81.00
Mara Duncan	27.00
Rhonda Fauteux	44.00
Guerita Gilmour	243.00
Harriet Goodwin	6,480.00
Nancy Goodwin	54.00
Karen Harris	27.00
Virginia Hughes	665.52
Gretchen H. Jacobs M.D.	1,039.50
Joyce Jones	204.00
William F. Jones	16,466.32
Susan Klein	11,789.84
Olive Landers	6,951.40
Ralph Landers	15,223.33
Nancy Leighton	17,897.00
Raymond Leighton	14,867.00
Marjorie Leonard	18,789.72
Robert Libertine	11,022.70
Nancy Loddengaard	54.00
David Macdonald	23,666.64
Susan H. Macy	3,123.13
Helen Manning	19,911.00
Betsy Medowski	14,739.04
Nancy Meekins	7,298.00
Flora Mendes	73.12
John Nelson	11,693.00
Sarah Nevin	162.00
Elizabeth L. Norton	108.00
Mary Ann O'Brien	54.00
Michael O'Brien	441.00
Francis E. Pachico	4,589.92
Carolyn Parsons	17,493.48
Irene Perlstein	135.00
Kirby Pines	81.00
James Pringle	162.00
David Rappaport M.D.	350.00
Lynn Sanderson-Holmes	243.00
Elizabeth Searle	2,506.00
Wendy Sheehan	4,477.50
Rufus Shorter	6,018.75
Goldie Silverman	5,940.00
Ida Soares	12.00
Alfred Stone	27.00
Diana Straight	13,934.84
Estelle B. Surprenant	2,265.78
Priscilla Sylvia	19,112.20
Dawn Tallmadge	150.00
Joseph Thibodeau	15,084.50
Natalie A. Thibodeau	9,163.20

Elizabeth Thompson	3,060.00		
George Tillett	18,940.00		
Arthur F. Tuttle, Jr.	2,124.96		
Ethel Tyson	6,491.25		
Troy Tyson	8,657.00		
Stephanie Wayland	5,846.50		
Josephine Williams	996.00		
Judith Williamson	5,400.00		
Peter Williamson	100.00		
Bertha Williston	174.00		
Marianne Windsor	3,466.20		
Robert Yapp	6,128.00		
		439,854.48	
Martha's Vineyard Regional High School District		324,590.12	
After School Recreation Program:			
Jubili Distributors			
Supplies	13.80		
Martha's Vineyard Insurance Agency, Inc.			
Insurance	40.00		
Second Story Cinema			
Movie	101.70		
Tony's Market			
Refreshments	13.65		
Western Auto Associate Store			
Supplies	17.97		
Clem Williams Films, Inc.			
Film	89.50		
Wages			
Kathy T. Bittig	39.75		
Ronald Brown	28.00		
Kevin W. Buck	534.00		
Bonnie Ciancio	288.00		
Maria Einand	26.50		
Ralph Landers	19.73		
Mark Moreis	164.00		
Rory Moreis	70.00		
Michael O'Brien	165.60		
Mia Randolph	24.00		
		1,636.20	
Island Lunch Program:			
Commonwealth of Massachusetts	16.08		
Jubili Distributors	4,581.35		
M. V. Regional High School District	13,790.90		
		18,388.33	
Library Resource Grant:			
Bunch of Grapes Bookstore	39.85		
Jean Carr & Co.	91.44		
Educational Reading Services, Inc.	86.92		
Gaylord Brothers, Inc.	35.33		
Silver Burdett Co.	52.71		
		306.25	
			888,960.13
Library Department:			
Library Salaries:			
Elizabeth F. Blankenship	5,130.00		
Dorothy B. Bunker	1,545.00		

Mildred M. Fisher	1,392.00	
Laura Gliga	369.00	
Mary C. Sylva	393.60	
		8,829.60
Books and Periodicals:		
Baker & Taylor Co.	269.48	
Better Homes & Gardens	8.00	
Elizabeth F. Blankenship (reimbursement)	3.50	
Brodart, Inc.	313.05	
Bunch of Grapes Bookstore	1,888.47	
Charles Scribner's Sons	309.00	
Christopher Publishing House	17.50	
Classic Publications	26.48	
Ebony	10.00	
Good Housekeeping	18.97	
The Hearst Corporation	18.00	
Horticulture	16.00	
House and Garden	18.00	
Huntting	285.04	
McCall's	6.95	
National Geographic Society	17.95	
National Traffic Study	3.75	
Newsweek	48.00	
People	15.50	
Reader's Digest	7.81	
Redbook	7.95	
Saturday Evening Post	26.95	
Silver Burdett Co.	552.78	
Sports Afield	10.00	
Time	29.50	
U. S. News and World Report	22.00	
Vogue	15.00	
World Book Encyclopedia, Inc.	11.95	
Yankee	9.00	
		3,986.58
Supplies and Expenses:		
ABC Oil Co.		
Fuel	158.23	
Adirondack Direct		
Supplies	275.92	
Elizabeth F. Blankenship		
Postage, Expenses	65.08	
J. Campbell Oil Co., Inc.		
Fuel	583.61	
Patricia K. Corey		
Reimbursement for Postage	84.37	
daRosa Corporation		
Office Supplies	193.54	
Gaylord Brothers, Inc.		
Equipment	45.85	
The Grapevine		
Advertising	9.00	
Mosher Photo Service		
Photographs	24.57	
New Bedford Gas & Edison		
Electricity	246.57	
New England Telephone		
Telephone	160.11	

Phillips Hardware			
Supplies	19.08		
Reliable Market			
Cleaning Supplies	74.51		
Vineyard Gazette, Inc.			
Advertising	36.00		
Woodland Garden Center, Inc.			
Supplies	15.07		
		1,991.51	
Reading Program:			
Adirondack Direct	93.68		
Mildred M. Fisher	40.00		
Laura Gliga	160.00		
		293.68	
Library Building Committee, Architectural Services			
Joseph L. Eldredge		2,000.00	
Library Building Committee Expenses:			
Registry of Deeds	5.00		
Schofield Brothers, Inc.	242.31		
White Brothers Construction, Inc.	40.00		
		287.31	
			17,388.68
Park Department:			
Public Parks Labor:			
Martha Gay Abbot	180.00		
Dion Alley	2,054.00		
Brian Alwardt	144.00		
Carl W. Alwardt	3,687.36		
Daniel Ben David	93.00		
Eric W. Ben David	96.00		
John A. DeBettencourt	2,158.00		
William N. deBettencourt III	96.00		
John Downs	988.00		
Manuel R. Francis	10,895.04		
Donald Madeiras	4,224.00		
Joseph Nunes	1,050.00		
Robert Rose	93.00		
Carl Sylvia	96.00		
Eric Wey	96.00		
		25,950.40	
Plants and Bedding:			
Heather Gardens		1,488.00	
Fertilizer and Shrubs:			
Gold Star	591.50		
Heather Gardens	412.00		
Richard D. Mansfield	246.25		
Smith Bodfish Swift Co., Inc.	116.23		
		1,365.98	
Water			
Oak Bluffs Water Department		1,167.38	
General Expenses:			
Amaral Brothers, Inc.			
Repairs	138.37		
Blanchard Equipment Co., Inc.			
Equipment	404.72		

Buddy's Auto & Truck Repair Service		
Repairs	728.90	
J. Campbell Oil Co., Inc.		
Fuel Oil	298.48	
E. C. Cottle, Inc.		
Materials	580.54	
JoAnn R. deBettencourt		
Clerical	500.00	
N.J. deBettencourt & Sons, Inc.		
Gasoline, Repairs	1,093.31	
Dutton's Home Center		
Materials	424.17	
Edgartown Texaco Service, Inc.		
Gasoline	13.00	
Manuel R. Francis		
Use of Truck	100.00	
Gibson Electric, Inc.		
Repairs	181.96	
Goodale Construction Co., Inc.		
Materials	485.60	
Hancock Hardware & Supply Co., Inc.		
Materials	13.92	
H. N. Hinckley & Sons, Inc.		
Materials	3.50	
Metell's 5 & 10¢ Store		
Supplies	4.29	
New Bedford Gas & Edison		
Electricity	176.51	
New England Telephone		
Telephone	271.42	
Phillips Hardware Co.		
Supplies, Equipment	34.85	
Reliable Market		
Supplies	9.78	
Sears Roebuck & Co.		
Supplies	82.53	
Smith Bodfish Swift Co., Inc.		
Materials	15.00	
Vineyard Auto Care		
Gasoline	13.00	
Vineyard Gazette, Inc.		
Advertising	2.10	
Vineyard Paint Pot		
Paint	58.60	
Western Auto Associate Store		
Supplies, Equipment	373.73	
Woodland Garden Center		
Supplies	24.90	
		6,033.18
Lights at Viera Park:		
New Bedford Gas & Edison		436.03
Supervision of Recreation:		
Daniel G. McCarthy		2,475.00
Supervised Recreational Areas:		
Andrews & Pierce, Inc.		
Freight	29.47	
daRosa Corporation		
Supplies	21.10	

Fair Play Scoreboard Division		
Equipment	82.93	
Gibson Electric, Inc.		
Repairs	31.50	
New Bedford Gas & Edison		
Electricity	102.00	
New England Sealcoating Co., Inc.		
Repairs	208.00	
Phillips Hardware Co.		
Supplies	41.92	
Wolverine Sports		
Equipment	101.13	
Salaries and Wages:		
Peter Clements	784.00	
Douglas Hayden	1,407.00	
Mark P. McCarthy	180.00	
Mary K. McCarthy	500.00	
Michael G. McCarthy	160.00	
Terence P. McCoy, Jr.	1,419.00	
Leland Pope	480.00	
Jay Schofield	1,530.00	
		7,078.05
Tennis Instructor, Free Tennis Lessons:		
Michael O'Brien	1,440.00	
John S. Rogers III	160.00	
		1,600.00
Tennis Court Attendant:		
Mary K. McCarthy		850.00
Martha's Vineyard Swim Team:		
Martha's Vineyard Swim Team		670.00
Water Safety Director Salary:		
Anne P. Carmichael		2,138.40
Lifeguard Salaries:		
Sima Barmakian	115.00	
Shawna Davey	115.00	
Evan Fielder	115.00	
Brender Greer	1,081.25	
Carole Kay	1,196.25	
James McDonough	1,178.00	
Diane Surprenant	1,159.75	
Michele Travers	1,105.00	
Gene Wade	628.00	
		6,693.25
Town Beach Expenses:		
Martha Gay Abbot		
Labor	720.00	
Amaral Brothers, Inc.		
Repairs	531.06	
Blauer Manufacturing Co., Inc.		
Bathing Suits	27.81	
Blue Anchor Marine		
Rope	4.05	
Robert M. Carnie		
Surfboard	200.00	
daRosa Corporation		
Supplies	10.10	
Edgartown Drug Co.		
Supplies	74.62	

G & B Clothing			
Foul Weather Gear	137.80		
Gibson Electric, Inc.			
Repairs	224.58		
Gulbenkian Swim Co., Inc.			
Bathing Suits	39.92		
Hancock Hardware & Supply Co., Inc.			
Supplies	5.74		
Metell's 5 & 10¢ Store			
Supplies	19.05		
Oak Bluffs Pharmacy			
First Aide Supplies	38.43		
Phillips Hardware Co.			
Supplies	26.75		
Carl Sylvia			
Cleaning Beaches	567.00		
Michele Travers			
Reimbursement for Bathing Suits	172.90		
Vineyard Gazette, Inc.			
Advertising	19.80		
Western Auto Associate Store			
Supplies	265.91		
Wey Construction Corporation			
Materials, Repairs	322.20		
White Brothers Construction, Inc.			
Moving Sand	1,000.00		
		4,407.72	
			62,353.39
Unclassified Departments:			
Bills of a Prior Fiscal Year:			
Patricia Bergeron	75.00		
Anthony J. Bonito	75.00		
Edwin A. Bugbee	75.00		
Robert Callahan	75.00		
John Christopher	75.00		
Church's Pier	9.57		
E. C. Cottle, Inc.	48.00		
N. J. deBettencourt & Sons, Inc.	201.03		
Edgartown Marine, Inc.	37.56		
George H. Fisher, Jr.	75.00		
Goodale Construction Co., Inc.	12.00		
The Grapevine	36.77		
Wesley Grunden	75.00		
Island Masonry & Concrete Form Co.	12.00		
Ronald Klein	75.00		
Steven C. Krueger	75.00		
John LaPan	75.00		
Machine & Marine Service Inc.	.63		
Neal J. Maciel	75.00		
Martha's Vineyard Insurance Agency, Inc.	40.00		
James Maseda	75.00		
Richard Mello	75.00		
Schnepp & Barnes, Inc.	5.33		
Richard E. Smith	75.00		
Steamship Authority	34.46		
Lois Steinwinter	75.00		
Vineyard Gazette, Inc.	42.20		
Clem Williams Films, Inc.	59.50		
Martin Zuzel	75.00		
		1,739.05	

Advertising:		
The Grapevine	237.75	
M. V. Chamber of Commerce	223.00	
Julie L. Williamson	34.80	
		495.55
Christmas Lighting:		
Gibson Electric, Inc.	1,798.16	
Metell's 5 & 10¢ Store	11.22	
New Bedford Gas & Edison	19.74	
Phillips Hardware Co.	36.93	
		1,866.05
Memorial Day:		
Bernard's Greenhouse	97.50	
Lucille A. Carter	65.00	
Rod's Flower Shop & Nursery	18.00	
		180.50
Band Concerts:		
Vineyard Haven Band		2,500.00
Printing Town Reports:		
daRosa Corporation		4,600.00
Pension Fund:		
County of Dukes County		45,723.20
Insurance on Town Employees:		
Blue Cross Blue Shield	38,649.39	
Boston Mutual Life Insurance Co.	1,178.88	
James F. Jackson & Associates	2,160.00	
Martha's Vineyard Insurance Agency, Inc.	1,564.20	
		43,552.47
Insurance on Town Buildings:		
William Stanley Brown Insurance Agency, Inc.	964.00	
Martha's Vineyard Insurance Agency, Inc.	13,367.00	
James S. Rego, Jr.	2,875.00	
		17,206.00
Insurance on Town Vehicles:		
Martha's Vineyard Insurance Agency, Inc.		9,512.00
Copy Machine Expenses:		
daRosa Corporation		1,168.78
Auditing Municipal Accounts:		
Gerald J. Betro & Co.		4,748.38
Fireworks:		
Oak Bluffs Firemen's Civic Association		1,500.00
Surveying East Chop Bulkhead:		
Schofield Brothers, Inc.		2,200.00
Baseball (Little League)		
Brickman's		
Equipment	7.95	
Philip Combra		
Coaching	93.00	
John A. deBettencourt		
Reimbursement for Supplies and Equipment	34.00	
Lois A. deBettencourt		
Reimbursement for Supplies & Equipment	8.80	
Martha's Vineyard Insurance Agency, Inc.		
Insurance	63.00	
Spaulding, Inc.		
Equipment	4.00	
Western Auto Associate Store		
Supplies	217.90	
		428.65

Martha's Vineyard Softball:			
Martha's Vineyard Softball League		450.00	
Dredging Harbor Entrance:			
Hydro-Dredge Corporation		5,000.00	
Centennial Celebration Fund			
daRosa Corporation			
Supplies	35.50		
Sarah Nevin			
Reimbursement for Postage	12.00		
Duncan Ross			
Reimbursement for Postage	5.00		
		52.50	
Workmen's Compensation Fund:			
Town of Oak Bluffs		8,685.20	
Street Lighting:			
Gibson Electric, Inc.			
Repairs	1,108.59		
Martha's Vineyard National Bank			
Lights	1,100.00		
New Bedford Gas & Edison			
Electricity	29,172.21		
Phillips Hardware			
Supplies	12.25		
		31,393.05	
			183,001.38
Board of Appeals Department:			
Board of Appeals Expenses:			
daRosa Corporation			
Supplies	12.28		
Leslie Anne Dietz			
Clerical	258.23		
The Grapevine			
Advertising	135.15		
Hobbs & Warren, Inc.			
Forms	37.00		
Mass. Federation of Planning Boards, Inc.			
Dues	15.00		
Phillips Hardware Co.			
Supplies	3.19		
Postmaster, Oak Bluffs			
Postage	7.86		
Vineyard Gazette, Inc.			
Advertising	146.40		
Jane P. Votta			
Clerical	171.25		
Western Auto Associate Store			
Supplies	12.89		
			799.25
Finance Committee Department:			
Finance Committee Expenses:			
Association of Town Finance Committees			
Dues	50.00		
daRosa Corporation			
Office Supplies	95.50		
H. Brian Flanders, Inc.			
Calculator	100.00		
Postmaster, Oak Bluffs			
Postage	60.00		
Jane P. Votta			
Clerical & Postage Reimbursement	400.83		
			706.33

Conservation Commission Department:			
Office Supplies:			
daRosa Corporation	81.93		
Ruth C. Roberts	71.62		
		153.55	
Travel to Conferences, Including Room Fees and Meals:			
Ruth C. Roberts		87.50	
Telephone:			
Ruth C. Roberts		17.68	
Vehicle Maintenance: Gasoline and Oil:			
Ruth C. Roberts		100.00	
Secretarial Service:			
Leslie Anne Deitz		74.50	
Memberships:			
Conservation Commission Law Foundation	45.00		
Mass. Association of Conservation Commissions	25.00		
Mass. Forest and Park Association	30.00		
		100.00	
			533.23
Council on Aging Department:			
Council on Aging Expenses:			
Averill Distributors			
Supplies	6.95		
Coca Cola Bottling Co.			
Refreshments	21.70		
E. C. Cottle, Inc.			
Materials	172.96		
Cronig Brothers, Inc.			
Refreshments	24.23		
daRosa Corporation			
Supplies	65.75		
Donaroma Florist and Nursery			
Shrubbery	188.90		
Hancock Hardware & Supply Co., Inc.			
Materials	23.88		
Metell's 5 & 10¢ Store			
Supplies	11.48		
New England Telephone			
Telephone	87.54		
Oak Bluffs Senior Fund			
Supplies	179.40		
Phillips Hardware Co.			
Supplies	37.50		
Frances Pina			
Reimbursement for Supplies	17.00		
Reliable Market			
Refreshments	474.83		
Robinson's of Martha's Vineyard			
Supplies	25.68		
Sears Roebuck & Co.			
Supplies	27.77		
Western Auto Associate Store			
Supplies	16.19		
Alfred Willet			
Reimbursement for Postage	10.75		
		1,392.51	

Salaries:			
Frances Pina	3,200.00		
Naomi Quisenberry	1,500.00		
		4,700.00	
State Grant:			
Islands Council on Aging, Inc.	.06		
Shirley's Hardware	43.44		
		43.50	
Maintenance of Senior Center:			
Averill Distributors			
Supplies	78.20		
daRosa Corporation			
Supplies	214.53		
New Bedford Gas & Edison			
Electricity & Heat	989.61		
New England Telephone			
Telephone	348.08		
Reliable Market			
Refreshments	43.29		
Shirley's Hardware			
Supplies	39.44		
Anna Sylvia			
Custodial Services	464.75		
Vineyard Paint Pot			
Supplies	2.57		
		2,180.47	
Local Share of ICOA Expenses:			
Islands Councils on Aging Inc.		1,695.96	
Equipment Grant:			
Brazil Contempo	1,034.50		
daRosa Corporation	163.77		
Oak Bluffs Senior Fund	81.73		
Scotty's TV	620.00		
		1,900.00	
Inflation Garden Grant:			
Joseph Bernard		140.00	
Furnishings Grant:			
Island Councils on Aging Inc.		3.98	
			12,056.4
Civil Defense:			
Phillips Hardware Co.			
Supplies			9.9
Planning Board Department:			
Part-time Administrative Clerk			
Mary Ann Alwardt	357.50		
Nancy Luedeman	155.00		
		512.50	
Supplies, Office Equipment:			
daRosa Corporation	78.38		
Hobbs & Warren, Inc.	6.10		
Priscilla L. Sylvia	40.21		
		124.69	
Advertising:			
The Grapevine	13.60		
Vineyard Gazette, Inc.	126.00		
		139.60	

Legal Services:			
Terrence P. McCarthy		705.00	
Miscellaneous (Postage, Stationery, Surveyors, Consultants, Photographers, etc.)			
American Planning Association	90.00		
daRosa Corporation	465.00		
Martha's Vineyard Commission	58.45		
Mass. Federation of Planning Boards, Inc.	70.00		
Postmaster, Oak Bluffs	15.00		
Register of Deeds	15.00		
Schofield Brothers, Inc.	80.00		
Priscilla L. Sylvia	28.00		
		821.45	
			2,303.24
istorical Commission Expenses:			
daRosa Corporation			
Supplies	101.53		
Mark Hurwitt			
Reimbursement for Rent	457.85		
Donald Jacobson			
Slide Show	36.24		
Mosher Photo Service			
Photographs	27.51		
Western Auto Associate Store			
Supplies	26.95		
		650.08	
ETA Historical Grant:			
Alice Robinson	52.03		
Wilfred A. Lawrence	37.94		
		89.97	
			740.05
ersonnel Board Expenses:			
Donna L. Anderson			
Clerical	5.00		
Donald R. Andrew			
Clerical	125.07		
Carol Carreiro			
Clerical	10.00		
daRosa Corporation			
Office Supplies	26.47		
The Grapevine			
Advertising	3.50		
New England Telephone			
Telephone	3.38		
Postmaster, Oak Bluffs			
Postage	15.00		
Vineyard Gazette, Inc.			
Advertising	27.40		
			215.82
ewer Commission Expenses:			
daRosa Corporation			
Office Supplies	34.79		
Peter A. Moreis, Jr.			
Conference Expenses	27.54		
Postage, Oak Bluffs			
Postage	15.00		
Frank W. Townes			
Postage and Conference Expenses	36.78		
			114.11

Cemetery Department:			
Cemetery Chairman Salary			
Francis E. Correira		150.00	
Cemetery Labor:			
Wallace E. Francis	4,222.40		
Edwin I. Landers	6,447.76		
Gail Landers	4,524.00		
Carl Sylvia	75.00		
		15,269.16	
Cemetery Expenses:			
(Materials and Equipment):			
Amaral & Francis Plumbing & Heating			
daRosa Corporation	115.11		
N. J. deBettencourt & Sons, Inc.	3.06		
Francis Fisher	249.06		
Edwin I. Landers	175.00		
New Bedford Gas & Edison	34.06		
Oak Bluffs Water Dept.	111.14		
Olsen Brothers	648.00		
Phillips Hardware Co.	19.99		
Reliable Market	7.50		
Shirley's Hardware	79.06		
Smith Bodfish Swift Co., Inc.	105.21		
Western Auto Associate Store	1,469.01		
Woodland Garden Center, Inc.	85.24		
		3,401.44	
			18,820.6
Water Department:			
Water Department, Administration:			
Salaries:			
Anthony J. Bonito	1,030.40		
George H. Chase	28.22		
Herbert A. Combra, Jr.	446.78		
Antone J. deBettencourt, Sr.	600.00		
Michelle LaTremouille	331.50		
Donald W. Madeiras	6,906.90		
Peter M. Martell	312.50		
Anthony W. Moreis	170.00		
James Moreis, Sr.	125.00		
John H. Randolph	13,522.00		
John H. Randolph, III	11,081.72		
Est. of Phillip J. Sylvia	73.04		
Jane P. Votta	9,812.00		
Cape Office Products, Inc.			
Supplies	170.80		
daRosa Corporation			
Office Supplies	601.15		
Hobbs & Warren, Inc.			
Forms	48.53		
New England Telephone			
Telephone	687.86		
Postmaster, Oak Bluffs			
Postage	525.00		
John Randolph, Custodian, Petty Cash			
Postage and Supplies	73.91		
Watchguard Corporation			
Maintenance Agreement	456.00		
		47,003.31	

Water Department Operations:

Andrews & Pierce, Inc.	
Freight	154.08
Ben David Motors, Inc.	
Truck Expenses	7,059.20
Blue Cross Blue Shield	
Insurance	1,901.25
Boston Mutual Life Insurance Co.	
Insurance	57.42
Boyd & Sons, Inc.	
Fittings	5.40
Buddy's Auto & Truck Repair Service	
Truck Expenses	1,065.00
George A. Caldwell Co.	
Materials	96.01
Cape Office Products, Inc.	
Supplies	14.22
Dorothy L. Darling	
Labor	1,949.30
N. J. deBettencourt & Sons, Inc.	
Truck Expenses	2,029.28
Thomas J. DeMont, Jr.	
Signs	65.00
Edgartown Hardware, Inc.	
Supplies	6.74
Edgartown Water Co.	
Parts	75.00
Manuel Estrella & Sons, Inc.	
Gas	61.00
Dorothy fisher	
Labor	162.44
Foxboro Municipal Sales, Inc.	
Charts	27.19
GHR Engineering Corporation	
Water Tests	212.51
General Electric Co.	
Equipment	780.00
Jennifer Goggins	
Signs	50.00
Goodale Construction Co., Inc.	
Materials	32.80
Grant Brothers, Inc.	
Asphalt	262.55
The Grapevine	
Advertising	88.40
Hancock Hardware & Supply Co., Inc.	
Supplies	20.29
H. N. Hinckley & Sons, Inc.	
Supplies	17.28
Hobbs & Warren, Inc.	
Forms	1.95
Island Insurance Agency, Inc.	
Insurance	93.00
Johns-Mansville	
Pipe	10,000.00
Machine & Marine Service, Inc.	
Parts	3.02
Martha's Vineyard Insurance Agency, Inc.	
Insurance	4,437.00
A. M. Maseda Builder, Inc.	
Repairs	106.00

Mass. Water Works Association		
Dues	5.00	
Anthony W. Moreis		
Labor	510.00	
Neptune Meter Co.		
Materials	3,033.76	
New England Water Works Association		
Dues	25.00	
Ernest W. Pachico		
Equipment	770.00	
Parco Engineering Corporation		
Materials	.97	
Phillips Hardware Co.		
Supplies	246.97	
Joseph G. Pollard Co., Inc.		
Equipment	2,500.58	
H. R. Prescott & Sons, Inc.		
Main Extensions	8,547.85	
Pro Specialties, Inc.		
Equipment	614.14	
Public Works Supply Co., Inc.		
Equipment	2,087.66	
Arthur G. Pye		
Labor	2,568.89	
Reliable Market		
Supplies	32.80	
Rogers Freight & Trucking Service, Inc.		
Freight	25.08	
Scotty's TV		
Repairs	101.40	
Share Corporation		
Chemicals	617.75	
Shirley's Hardware		
Supplies	10.60	
Walter F. Simpson, Jr.		
Labor	144.40	
Elisha R. Smith		
Equipment	25.00	
Steamship Authority		
Freight	42.43	
Superior Chemical Corporation		
Chemicals	135.80	
Mary C. Sylva		
Labor	4.51	
Ti-Sales, Inc.		
Parts	712.48	
C. A. Turner Co., Inc.		
Equipment	896.45	
Vineyard Gazette, Inc.		
Advertising	80.50	
Jane P. Votta		
Extra Clerical	15.00	
Water Works Supply Corporation		
Supplies	55.65	
Western Auto Associate Store		
Supplies	19.02	
White Brothers Construction, Inc.		
Equipment	1,098.50	
Woodland Garden Center, Inc.		
Supplies	85.89	
		55,847.41

ater Department Production:			
ABC Oil Co., Inc.			
Fuel Oil	105.71		
BIF, Inc.			
Materials	362.55		
Borden & Remington Corporation			
Chemicals	544.00		
J. Campbell Oil Co., Inc.			
Fuel Oil	613.27		
R. E. Erickson Co., Inc.			
Repairs	8.03		
Manuel Estrella & Sons, Inc.			
Fuel	537.75		
H. N. Hinckley & Sons, Inc.			
Materials	605.53		
Ralph Madeiras			
Repairs	468.75		
George Mann & Co., Inc.			
Parts	1,103.60		
New Bedford Gas & Edison			
Electricity	8,797.12		
New England Telephone			
Telephone	759.72		
Ernest W. Pachico			
Labor	1,840.00		
Parco Engineering Corporation			
Parts	964.53		
Reliable Fence Co., Inc.			
Fence	1,856.00		
Richardson Electric Co., Inc.			
Equipment	130.05		
T. M. Silvia, Jr.			
Repairs	33.20		
		18,729.81	
ater Department Development:			
Farm Neck Associates			
Pipe	18,000.00		
E. H. Fletcher & Son			
Repairs	640.00		
William P. Franzese			
Counsel Fees	180.00		
Johns-Mansville			
Pipe	8,105.75		
Neptune Meter Co.			
Main Extensions	505.87		
Olsen Brothers Co., Inc.			
Equipment	325.00		
Ernest W. Pachico			
Labor	473.00		
H. R. Prescott & Sons, Inc.			
Materials	1,609.62		
		29,839.24	
ater Department, Bid Deposits:			
Ernest W. Pachico	5.00		
White Brothers Construction Co., Inc.	5.00		
		10.00	
			151,429.77

Other Payments:		
Agency:		
County Retirement	30,543.26	
Federal Withholding	125,819.00	
State Withholding	41,098.87	
Insurance	16,120.74	
County Taxes	103,898.14	
Dog Licenses	549.05	
		318,029.06
Reserve Fund Overlay Surplus		2,400.00
Water Available Surplus		11.40
Surplus Revenue		518.56
Tax Takings		10,398.50
Tailings		69.75
Federal Revenue Sharing:		
Renovating and Equipping Police Station	19,992.76	
New Street Sweeper	29,867.00	
New Brush Chipper	7,059.09	
New Fire Station	8,290.50	
New Street Signs	1,073.91	
Personnel Consultant Services	3,411.50	
Resurfacing Eastville Avenue	26,999.00	
		96,693.76
Anti-Recession:		
Public Sanitaries Salaries and Expenses	1,325.00	
Summer, Temporary and Special Police Salaries	3,533.25	
Federal Withholding	421.70	
State Withholding	156.37	
County Retirement	247.08	
		5,683.40
Federal Disaster Assistance:		
daRosa Corporation	850.00	
Gibson Electric, Inc.	1,972.24	
Hydro-Dredge Corporation	7,776.00	
Vineyard Marine	560.00	
White Brothers Construction, Inc.	3,132.00	
		14,290.24
Refunds:		
1976 Real Estate Taxes	29,074.73	
1977 Real Estate Taxes	31,423.10	
1978 Real Estate Taxes	6,531.97	
1977 Personal Property Taxes	79.00	
1978 Personal Property Taxes	213.70	
1977 Motor Vehicle Excise Taxes	192.23	
1978 Motor Vehicle Excise Taxes	1,222.20	
1979 Motor Vehicle Excise Taxes	61.53	
Sale of Real Estate	561.00	
Estimated Receipts	146.67	
		69,506.13
Payments to the Commonwealth:		
Air Pollution Control District	230.75	
State Recreation Areas	17,796.66	
Motor Vehicle Excise Bills	385.65	
		18,413.06

aturing Debt:			
Water Improvement Loan		10,000.00	
erest:			
Water Improvement Loan	4,500.00		
Interest on Loans in Anticipation of Revenue	5,049.86		
		9,549.86	
			555,563.72
tal Payments for Year Ending June 30, 1979			2,653,144.18
sh Balance, June 30, 1979			675,820.75
ecial Cash Balance (FRS-PL 92-512) June 30, 1979			21,321.63
ecial Cash Balance (Federal Disaster Assistance) June 30, 1979			6.76
			3,350,293.32

TOWN OF OAK BLUFFS
BALANCE SHEET
June 30, 1979

General Accounts

ASSETS

Cash			675,820.75
Special Cash (FRS)			21,321.63
Special Cash (Federal Disaster Assistance)			6.76
Advance for Petty Cash			
Collector of Taxes		100.00	
Library Department		1.50	
Water Department		54.07	
			155.57
Accounts Receivable:			
Taxes:			
1973 Personal Property		93.50	
1974 Personal Property		148.00	
1975 Personal Property		445.50	
1976 Personal Property	853.55		
1976 Real Estate	531.05		
		1,384.60	
1977 Personal Property	333.51		
1977 Real Estate	3,310.92		
		3,644.43	
1978 Personal Property	1,852.06		
1978 Real Estate	53,186.02		
		55,038.08	
1979 Personal Property	6,424.33		
1979 Real Estate	194,636.96		
		201,061.29	
			261,815.40
Motor Vehicle and Trailer Excise Taxes:			
Levy of 1974		178.41	
Levy of 1975		493.90	

LIABILITIES AND RESERVES

Loans Authorized, Unissued			114,448.55
Appropriation Control 1980			2,396,653.17
Overestimates:			
Air Pollution Control District		11.24	
State Recreation Areas		722.88	
Special Education		4,424.00	
			5,158.12
Payroll Deductions - Group Insurance			2,003.89
Agency Recording Fees			.87
Tailings, Unclaimed Checks			726.25
Dog Licenses			26.85
Sale of Real Estate			5,525.00
Excess Sale of Land of Low Value			295.39
Sale of Cemetery Lots			5,975.00
Trust Funds:			
School:			
Anna K. Barbey		79.08	
Charity:			
Ichabod Norton	256.33		
Rebecca Clark	349.41		
		605.74	
Cemetery Perpetual Care		892.28	
			1,577.10
Revenue Until Collected:			
Farm Animal Excise		1.56	
Motor Vehicle and Trailer Excise		77,001.03	
Tax Title and Tax Possession		35,211.74	
Departmental		13,427.78	
Water		35,523.24	
			161,165.35

Levy of 1976	450.27	
Levy of 1977	4,084.80	
Levy of 1978	12,770.10	
Levy of 1979	58,633.74	
		76,611.22
1978 Water Liens		292.22
1979 Water Liens		1,398.50
1979 Farm Animal Excise		1.56
Tax Titles Held by Town		24,676.74
Tax Possessions		9,210.85
Departmental Accounts Receivable:		
Veterans' Services	12,561.46	
Razing Condemned Buildings	866.32	
		13,427.78
Water Rates and Charges		26,434.62
Loans Authorized		114,448.55
Underestimate- County Taxes		13,947.36
1980 Revenue		2,155,073.17
Overlay Deficits:		
1977 Levy	13,679.28	
1978 Levy	3,314.01	
		16,993.29
Federal Revenue Sharing Surplus		16,778.37
		3,428,414.34

Reserve for Petty Cash		155.57
Reserve Fund, Overlay Surplus		14,870.17
Overlay Reserved for Abatements:		
Levy of 1973-74	241.50	
Levy of 1975	445.50	
Levy of 1976	1,384.60	
Levy of 1979	17,813.25	
		19,884.85
Surplus Revenue:		512,963.05
Water Available Surplus		7,532.98
Federal Disaster Assistance Funds		6.76
Reserve for re-payment of Blue Cross Refund in error		2,526.00
Unexpended Appropriation Balances:		
Reconstruction of Circuit Avenue Sidewalks	9,161.54	
New Fire Station	554.04	
Lagoon Road Drainage	35,000.00	
Resurfacing Lagoon Road	25,000.00	
School Department, Salaries and Expenses	26,594.08	
Island Lunch Program	2,481.27	
Learning Resources Grant	208.13	
Library Department, State Grant	2,790.53	
Library Department, Gifts	47.00	
Effie J. Davis Bequest	2,000.00	
Library Building Committee Expenses	312.69	
Library Architectural Services	3,250.00	
Auditing	2,000.00	
Centennial Celebration Fund	5,947.50	
Repairing Seawall	6,060.00	
Disaster Assistance pending Reimbursement	17,116.75	
Council on Aging Inflation Garden Grant	710.00	
Council on Aging, Project 9032 Grant	8,550.00	
Conservation Commission Professional Services	750.00	
Sewer Commission Expenses	385.89	
Sewer Commission Engineering Services	9,000.00	
Water Department, New Welder	4,000.00	
Water Department, Main Extension, Edgartown Road	15,000.00	
		176,919.42
		3,428,414.34

TOWN OF OAK BLUFFS

BALANCE SHEET

June 30, 1979

DEBT ACCOUNTS

Net Funded of Fixed Debt:			Serial Loans:		
Outside Debt Limit:			Outside Debt Limit:		
Public Service Enterprises:			Water Loans:		
Water Improvement	80,000.00		Water Loans:	80,000.00	
		80,000.00	Water Improvement		80,000.00

TRUST FUND ACCOUNTS

Trust Funds, Cash & Securities:			In Custody of Treasurer:		
In custody of Treasurer	42,325.50		Charity Funds:		
			Rebecca Clary	1,989.97	
			Ichabod Norton	1,649.60	
			Anna K. Barbey	13,853.00	
					17,492.57
			Cemetery Perpetual Care		16,147.73
			Workmen's Compensation		8,685.20
		42,325.50			42,325.50

REPORT OF THE INSPECTOR OF BUILDINGS

Town of Oak Bluffs
Board of Selectmen
Oak Bluffs, Massachusetts 02557

Gentlemen:

I hereby submit my annual report for the period ending December 31, 1979. A complete list of the permits issued will be printed elsewhere in the Town Report.

Summary of permits issued:

Single Family Dwellings	34
Renewals	12
Additions	30
Alterations	58
Garages	12
Relocations	1
Demolitions	2
All Others	91
Processed for a hearing with the Board of Appeals	9
Total	249

The estimated cost for Single Family Dwellings was $1,431,526.50 and for all other permits issued it was $3,116,522.00.

A total of one hundred sixty nine (169) Wiring Inspection Certificates were issued in the year 1979.

The total fees collected:

Building Permits	$ 6,218.68
Periodic Inspections	1,254.00
Zoning By-Laws	180.00
Wiring Permits	294.00
Wiring Inspections	3,669.00
	$11,615.68

From August 1, 1979 to December 31, 1979 thirty (30) Gas Permits were issued.

Fees for Gas Permits Collected:

Gas Permits	$ 300.00

In 1979 a total of sixty eight (68) Plumbing Permits were issued.

Fees for Plumbing Permits Collected:

Plumbing Permits	$ 1,041.00

There was a slight increase in our activities this past year. Our work load has definitely increased. Codes have changed and new laws have come about that necessitated changes in both our office and field procedures.

This office is presently responsible for the issuance of nearly all of the building related permits.

CONSERVE ENERGY - Yes, But please be safe and be sure.

Please acquire a permit before you install a wood burning stove or heater and have these installations inspected.

Please do likewise in retrofitting with insulation. Be sure the stove or heater you use as well as the insulation meets all of the requirements of our safety codes.

Please do not endanger your health or your property.

We have acquired methods of inspection in construction and maintenance as well as Energy Conservation techniques so that proper workmanship, quality materials, and conformance with related codes is assured.

We are concerned for your health, safety and welfare so please let us assist you.

I want the Board of Selectmen, the Town departments and all others to know that I deeply appreciate the cooperation and assistance that has been offered me.

Respectfully submitted,

ALFRED M. METELL, Inspector of Buildings

BUILDING PERMITS FOR THE CALENDAR YEAR 1979

No.	Owner	Location	New	Addition or Alteration	Addition Other
789	William Caldwell	Fourth Avenue		800.00	
790	Charles Davis	Pennacook Avenue		400.00	
791	Gull Realty Trust	Winthrop Avenue			400.00
792	James Paquette	Sea Glen			400.00
793	Menotomy Realty Trust	Carole Avenue		15,000.00	
794	O. B. Redevelopment	Circuit Avenue		200.00	
795	Robert Callahan	Webb Road			100.00
796	Frederick Happ	44 Trinity Park			658.00
797	Richard Coutinho	Beacon Street			300.00
798	Dr. Meacham	46 Narragansett Avenue			300.00
799	Module, Inc.	New York Avenue			40.00
800	Russell deBettencourt	Kennebec Avenue		1,000.00	
801	Jane C. Brown	Circuit Avenue		30,000.00	
802	O. B. Redevelopment Co.	Circuit Avenue			20.00
803	James Kenney	45 Tuckernuck Avenue		500.00	
804	Linda M. Wilson	Hiawatha Avenue		690.00	
805	F. H. Norris III	Circuit Avenue		1,000.00	
806	Evelyn Beasley	New York Avenue		275.00	
807	R & S Realty	Circuit Avenue			25.00
808	Leslie Alexander	Eastville Avenue		20,000.00	
809	Gifford Holden	Lagoon Road			2,000.00
810	Robert Gatchell	County Road			1,750.00
811	Robert Gatchell	County Road			25.00
812	David M. Thompson	Barnes Road	22,000.00		
813	E. Mae Jeffers	Park Avenue Mall			10.00
814	Brian J. Garvey	Majors Cove Road		14,000.00	
815	Elsie Beauchamp	23-25 Rock Avenue		3,000.00	

816 Stanley Lichtenstein	Stanley Street	15,000.00		
817 Mr. and Mrs. Spurlock	Winthrop Avenue			Renewal
818 Robert A. Nickerson	13 Ocean Avenue		1,497.00	
819 Philip and Eileen Brown	Waterview #47B		1,685.00	
820 Ruth Harvey	Pequot Avenue		800.00	
821 Farm Neck Associates	County Road		9,000.00	
822 Robert and Debra Yapp	Barnes Road	23,000.00		
823 Robert J. Connelly, Jr.	14 Commonwealth Avenue			100.00
824 Eleanor Muller	Hudson Avenue		1,200.00	
825 Arthur W. Ben David	Circuit Avenue			100.00
826 Mark J. Hurwitt	Circuit Avenue			600.00
827 Arthur Ben David	Circuit Avenue Ext.		1,500.00	
828 Raymond Leighton	Washington Avenue		800.00	
829 Glen Rokicki	Carole Avenue	21,464.00		
830 Tivoli Corp.	Kennebec Avenue		2,000.00	
831 Jerome E. Rogers	Worcester Avenue		1,000.00	
832 Carleton Tempro	Sunset Road		1,000.00	
833 Joan C. Barbour	East Side Road	27,000.00		
834 Fred Schrade	Old Harbor Lane	62,250.00		
835 Ronald Marks	Gull Landing		3,200.00	
836 Louis Champney	County Road	Renewal		
837 William Blakesley	Montgomery Square		2,000.00	
838 Joan C. Barbour	Carol Avenue		2,500.00	
839 Ben David Motors	Lake Avenue			50.00
840 George Morgan	Circuit Avenue			50.00
841 Richard Tulimieri	Windemere Road	20,000.00		
842 Deljavin Corp.	Beach Road		20,000.00	
843 Gisele Hebert	Vineyard Ave. Ext.		500.00	
844 Robert Dusa	Sea Glen Road	25,000.00		
845 George Orner	Webb Road			11,000.00
846 Country Club (A)	Beach Road		14,000.00	
847 Country Club (B)	Beach Road		1,200.00	
848 Country Club (Mgrs.)	Beach Road		23,150.00	
849 Reliable Market	Circuit Avenue			300.00
850 David W. Cook	Forest Hill Avenue		18,000.00	
851 Patricia Wooley	June Avenue		1,000.00	
852 Barbara J. Wade	Narragansett Avenue		2,000.00	
853 Dillard Morrison	Park Avenue Mall		1,000.00	
854 Country Club	Beach Road			2,000.00
855 M. V. Motor Inn	Oak Bluffs Ave.			50.00
856 Clarence Jepson	Montgomery Square			300.00
857 Rufus Peterson	Highland Avenue			200.00
858 Michael Joyce	Carole Avenue			300.00
859 Norman Martin	#12 deBettencourts Farm	18,000.00		
860 Robert Klein	Newton Avenue	Renewal		
861 Gordon Robiero	Warwick Avenue		7,500.00	
862 Richard Jones	10 Chapman Avenue		200.00	
863 Walter Lewis	First Avenue		25,000.00	
864 Kevin Buck	Circuit Avenue			150.00
865 Paul Freeman	44 Nashawena Park		2,113.00	
866 Wendy Richmond	Kennebec Avenue			20.00
867 Donald J. Platko	Circuit Avenue			40.00
868 Farm Neck Assoc.	Beach Road			50.00
869 Susan Grossman	Circuit Avenue			150.00
870 Gaylord Kanavel	#3 Eastville Avenue	8,000.00		
871 Marjorie Bryan	49 Harrison Avenue	87,800.00		
872 Boyd H. Cowper	19 Highland Avenue	47,312.50		
873 Peter L. Tailer	V.H. - Edg. Road	40,000.00		

874 Peter L. Tailer	V.H. - Edg. Road			12,000.00
875 East Chop Beach Club	Commercial Avenue			1,200.00
876 John Baskin	East Chop Drive			300.00
877 Island Country Club	Beach Road			7,000.00
878 Eugene Lakso	14 Commonwealth Avenue		1,000.00	
879 Mabel E. Ferreira	Circuit Ave. Ext.			10.00
880 Thomas Drespel	Circuit Avenue			150.00
881 Dr. David Kopans	Savin Street		500.00	
882 William Phaneuf	Circuit Avenue		500.00	
883 Robert Pacheco	Barnes Road			700.00
884 Eugene Lakso	14 Commonwealth Avenue			500.00
885 Alfred Drouin	Carol Avenue			700.00
886 Thomas Simmons	Lake Avenue			300.00
887 Ann Daly	Circuit Avenue			-0-
888 Donna Tomkins	Stoney Hill Road			400.00
889 A'leila Nelson	2 Ocean Avenue		1,000.00	
890 Gary Ramus	8 Kennebec Avenue			75.00
891 Holy Ghost Assoc.	Vineyard Avenue		1,000.00	
892 Dillard Morrison	Park Avenue Mall			100.00
893 Waldemar Block, Jr.	Winemack Avenue	13,000.00		
894 John Giardino	6 Sengekontacket	42,000.00		
895 Alberta Costa	Winthrop Avenue		1,500.00	
896 Our Market Corp.	Lake Avenue			250.00
897 Charles Davis	Pennacook Avenue		1,200.00	
898 Country Club Inn	Beach Road			150.00
899 Edmond G. Coogan	Bridge Street		6,000.00	
900 James H. Wray, Jr.	Front Street			7,554.00
901 Paul A. Surface	Kennebec Avenue			1.00
902 Arthur Hitchings III	18 Pinewood Lane	35,000.00		
903 Ralph Sylvia	Lagoon Road			2,000.00
904 M.V.R.H.S. District	V.H. - Edg. Road		2,854,000.00	
905 Jerry Morency	Webb Road		21,000.00	
906 John Polk	Farm Pond Road		10,000.00	
907 Hellen Holte	66 Summerfield Park		600.00	
908 John Hess	Bay View Avenue			3,500.00
909 Leslie Dietz	Vineyard Avenue Ext.			252.00
910 Romeyn Lippman	63 Pennacook Ave.		300.00	
911 Catherine Peters	Oak Bluffs Avenue		2,000.00	
912 William F. Starr	Franklin Street		500.00	
913 Monique Clermont	Circuit Avenue Ext.			50.00
914 J. Bushnell Richardson	Brewster & Dudley Ave.	75,000.00		
915 Peter L. Tailer	V.H. - Edg. Road			8,000.00
916 Peter L. Tailer	V.H. - Edg. Road			2,000.00
917 Ronald Moore	Harthaven			2,500.00
918 Ken Rusczyk	Sea Glen Road	19,000.00		
919 Mary Holman	Shawmut Avenue		5,000.00	
920 Leslie R. Lichtenstein	10 Leslie Lane	30,000.00		
921 Henry Scarborough	7 Rustic Avenue		7,500.00	
922 Susan Grossman	Lake Avenue			50.00
923 Antone M. Maseda	Nahomon Street	40,000.00		
924 Duncan and Ann Ross	Laurel Avenue		2,500.00	
925 Glenn J. Peters	Nahomon Street	3,300.00(completion of dwelling)		
926 Charles LaRoche	Harthaven	38,000.00		
927 O. B. Senior Citizen	Wamsutta Avenue		1,500.00	
928 Alexandrina Mongillo	Arlington Avenue	35,000.00		
929 Roger Wey	Tuckernuck Avenue			10.00
930 Andrew Foote	Forest Hill Avenue			500.00
931 Otis Rogers, Jr.	Winthrop Avenue		500.00	

932 Donald R. Andrew	134 Wesley Park		1,800.00	
933 Everett Rogers	Winthrop Avenue		1,000.00	
934 Gene Marchand	Beach Road			600.00
935 Joseph Pelczarski	County Road	6,000.00		
936 John McLean	Sea Glen Road			950.00
937 Carolyn Rheault	Barnes Road	55,000.00		
938 Deljavin Corp.	Beach Road		1,200.00	
939 Alice B. Stern	Elizabeth Way			8,083.00
940 Gloria Bullock	Barnes Road		1,000.00	
941 Ralph Sylvia	Lagoon Road		3,000.00	
942 Thelma Crawford	Pheasant Lane	32,000.00		
943 Dr. George Scheller	County Road			3,200.00
944 Richard Giordano	Alpine Avenue	40,700.00		
945 Mary Mulligan	Tuckernuck Ave.		985.00	
946 Nelson DeBettencourt	Worcester Avenue		2,500.00	
947 Helen DeBettencourt	Wing Road		Demolition	
948 Otis Rogers, Jr.	Winthrop Avenue			700.00
949 David W. Cook	Forest Hill Avenue			750.00
950 Howard Coe	6 Rowland Avenue		1,000.00	
951 Paul Adler	Melrose Avenue			1,200.00
952 Belmira Robinson	Dover Street	70,000.00		
953 Paul Adler	Melrose Avenue	5,000.00	Foundation only	
954 Arthur King	Lagoon Heights		1,800.00	
955 Dr. Bennie Primm	Carol Avenue			1,600.00
956 Stephen A. Torres	Pacific Avenue			750.00
957 William Hamilla	Shirley Avenue			700.00
958 Kenneth A. Rose	County Road	57,000.00		
959 Alfred Van Ranst	West Avenue	138,000.00		
960 Arthur McGrath	Naushon Avenue			325.00
961 M.V.R.H.S.	Edg.-V.H. Road			2,000.00
962 Otis Burt	#31 Harthaven	40,000.00		
963 Troy Tyson	June Avenue			500.00
964 Beultah Callaghan	Siloam Avenue		1,000.00	
965 Beultah Callaghan	Siloam Avenue	Removal of	Attached Shed	
966 Mildred Todd	Siloam Avenue		1,500.00	
967 Margaret Butler	Siloam Avenue		3,200.00	
968 Herbert Poindexter	Wamsutta Avenue		700.00	
969 Peter Tailer	Edg. - V.H. Road			1,500.00
970 John Ferreira	County Road			1,800.00
971 Robert Scott	Forest Hill Avenue		1,000.00	
972 Dr. Alton Wareham	Vineyard Avenue		300.00	
973 Carla Sayers	Summerfield Park		8,500.00	
974 Donald Muckerheide	Dukes County Avenue			10,000.00
975 Donald Stowell	Beach Road	Being Processed by Board		of Appeals
976 Bradford K. Smith	New York Avenue			1,700.00
977 Ruth Aslett	Sengekontacket	70,000.00		
978 Robert E. Cooke, M.D.	Waterview Farms			650.00
979 Robert C. Murphy	New York Avenue			14,000.00
980 Henry Gaudette	Sea View Avenue			50.00
981 Kenneth C. Pailler	Canonicus Avenue			950.00
982 Mathilde A. Smith	New York Avenue			6,100.00
983 Anthony Palladino	New York Avenue			20.00
984 Joseph Granchelli	Barnes Road	45,000.00		
985 William Stafursky	Stanley Street			50.00
986 Alison Wright	East Chop Drive			25.00
987 Trinity Methodist Church	Trinity Park			1,000.00
988 Peter Tailer	Edg. - V.H. Road			150.00
989 Frederick Nardi	6 Fiske Avenue		1,000.00	

990 James Bates	Pennsylvania Avenue	35,000.00		
991 Antone DeBettencourt	Dukes County Ave. Ext.			400.00
992 Donald Billings	Webb Road			6,200.00
993 M.V.R.H.S.	Edg. - V.H. Road			1,500.00
994 Richard R. Mello	County Road		200.00	
995 William J. Phaneuf	Canonicus Avenue			400.00
996 Amelia Hayden	June Avenue		1,200.00	
997 Dorothy White	Edg. - V.H. Road			600.00
998 Marvin Holman	School Street		12,709.00	
999 Hidden Cove Realty Trust	Edg. - V.H. Road			20,000.00
1000 Arthur Ben David	Circuit Avenue			9,000.00
1001 Richard D. Combra	Pinewood Lane			500.00
1002 Nelson W. Amaral	Wing Road	Relocate Garage		
1003 M. V. Arena, Inc.	Edg. - V.H. Road			6,500.00
1004 Bernard Jaffee	Beach Road		5,000.00	
1005 Glen Rokicki	Carol Avenue			150.00
1006 Robert Marsh	Barnes Road		5,055.00	
1007 James Bates	Washington Avenue	25,000.00		
1008 Loretta Balla	Sea View Avenue		400.00	
1009 Robert W. Gatchell	County Road			300.00
1010 Peter Tailer	Edg. - V.H. Road			3,000.00
1011 Catherine Peters	Oak Bluffs Avenue		1,500.00	
1012 Elisha R. Smith	Off Edgartown Road			3,600.00
1013 John Curelli	Olde School House			700.00
1014 David M. Thompson, Jr.	Massachusetts Avenue			520.00
1015 Michael Kudravetz	Beach Road		6,300.00	
1016 Peter Van Rosbeck	Calves Pasture	80,000.00		
Proc. Robert R. Rich	Barnes Road	Being Processed for Board of Appeals		
Proc. Elziabeth Daitz	Sengekontacket	Being Processed for Board of Appeals		
Proc. Peter Van Rosbeck	Edg. - V.H. Road	Being Processed for Board of Appeals		
844 Robert Dusa	Sea Glen Road	Adding Greenhouse to Plans		
841 Richard Tulimieri	Windemere Road	RENEWAL		
Proc. David Aronson	Beach Road	Being Processed for Board of Appeals		
Proc. Edwin Taylor	Eastville Avenue	Being Processed for Board of Appeals		
P. & D. Bradford K. Smith	New York Avenue	Application Processed but Denied		
520 Ronald Gamba	Edg. - V.H. Road	RENEWAL		
Ernest Garvin	Second Avenue	RENEWAL		
Charles Alston	33 Pequot Avenue	RENEWAL		
801 New Boston House	Circuit Avenue	RENEWAL		
Proc. Bernard Jaffe	Beach Road	Being Processed for Board of Appeals		
698 Peter Hugger	Dempster Park	RENEWAL		
Helen Walker	Gorham Avenue	RENEWAL		
Earl Patterson, Jr.	Carol Lane	RENEWAL		
1030 Raymond A. Farland	Nashawena Park			500.00
538 Gifford Holden	Lagoon Road	RENEWAL		
859 Norman Martin	DeBettencourt's Farm	Adding Carport to Plans		
942 Thelma Crawford	Pheasant Lane	Adding Garage to Plans		
812 David Thompson	Barnes Road	Adding Deck to Plans		
Marvin Davis	Winthrop Avenue	Being Processed for Board of Appeals		
Michael Kudravetz	Eastville Avenue	Being Processed for Board of Appeals		

OAK BLUFFS CENTENNIAL COMMITTEE

Existing Sub Committees

Fund Raising

Brion McGroarty — Casey Reagan
Nancy Billings — David Billings
Pat Friedman — Betsy MacDonald

Public Relations and Publicity

Bill Stafursky — Estelle Surprenant
Lynn Bouck — Greg Coogan
David Ferraguzzi — David MacDonald
Judy Williamson — Dennis daRosa

Calendar Committee

Dave MacDonald — Judy Williamson

Parade Committee

Oak Bluffs Firemen's Association
Naomi Quisenberry

Ball Committee

Gerry deBettencourt — Ethel Marsh
Ruby Smith

Medallion & Town Report Committee

Peter Williamson — Joe Sollitto
Donald Andrew — Frank Townes

Tivoli Day(s) Committee

Sylvia Rogers — Jimmy Rogers
Eddie Ben David — Jules Ben David

Quilt Committee

Ann Ross — Judy Williamson
Gerry Davis — Mary Lucas
Mary Thomas — Jane Votta
Helen DeBettencourt — Casey Reagan

Quilt Committee - Continued

Priscilla Sylvia — Melanie daRosa
Nancy Blankenship — Susan Klein
Barbara Sergeant — Joyce Jones
Margaret Staples — Ayn Chase
Pauline Caruso & Jr. High Students
Marion Sergeant
Nancy Blankenship — Marg Leonard
A. Christopher — M. Alley

Flower Sign (Welcome)

Terry Eglinas

Post Card Committee

Casey Reagan

Concert Committee

Dennis daRosa

Walking Tour Committee

Jill Bouck — Sarah Nevin

Time Capsule

Casey Reagan

Square Dance Committee

Naomi Quisenberry — Paulette Baier

Art Show and Contest

Ruby Smith

Street Dance Committee

Rosemarie Haigazian

Town Meeting Committee

Judy Williamson — Lois deBettencourt

Commonwealth of Massachusetts

Massachusetts Historical Commission

WESLEYAN GROVE HISTORIC DISTRICT

OAK BLUFFS, MASSACHUSETTS

was accepted on DECEMBER 14, 1978 for inclusion in the

NATIONAL REGISTER OF HISTORIC PLACES

The National Register is the official list of the Nation's cultural resources worthy of preservation, and includes districts, sites, buildings, structures and objects significant in American history, architecture, archeology and culture. The National Register was established under the National Historic Preservation Act of 1966 and is administered in Massachusetts by the Massachusetts Historical Commission.

Patricia R. Weslowski
State Historic Preservation Officer

Michael Joseph Connolly
Secretary of the Commonwealth

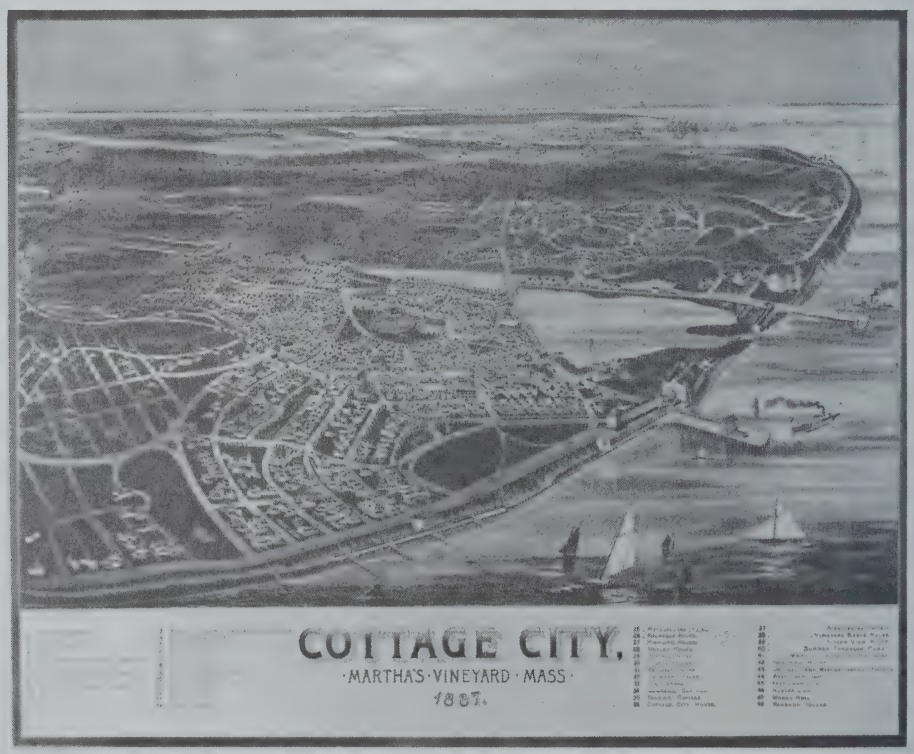

REPORT OF THE HISTORICAL COMMISSION

Town of Oak Bluffs
Board of Selectmen
Oak Bluffs, Massachusetts

Gentlemen:

As a result of the continuing interest in the historic values of the Town of Oak Bluffs and their meaning as an economic resource, this Commission has moved to activate a full working membership that has moved forward with new goals while completing the tasks required to successfully reach the achievement of those set in the past.

The most significant and meaningful element of that achievement was the final realization of the acceptance of the Camp Grounds and of the Flying Horses in the National Register of Historic Places.

The Oak Bluffs Historical Commission was notified by the Secretary of State, Michael J. Connolly, that on January 31, 1979, the Wesleyan Grove (Camp Grounds) was accepted by the Heritage Conservation and Recreation Service for listing in the National Register of Historic Places as an Historic District. As an Historic District and Landmark, the Camp Grounds is eligible for preservation funds available under the National Historic Preservation Act of 1966 (Public Law 89-6650).

Our work in the past two years has developed in our office a resource of over 1100 inventory forms, informations and materials necessary to complete "National Register Forms" required for the nomination for acceptance to the National Register. Once again the Oak Bluffs Historical Commission, as it had completed for the Camp Ground nomination, supplied on two separate occasions the inventory forms for the Flying Horses, and on August 22, 1979 the Flying Horses was designated a National Historic Landmark-America's Oldest Carousel. In the afternoon celebration held at the Flying Horses, the presentation of the certificates was made by the Secretary of the Commonwealth, Michael J. Connolly, in person.

As Chairman of the Oak Bluffs Historical Commission I extend for all of our members a deep gratitude and appreciation to all the people that have shared with us their interest and help. The Town of Oak Bluffs is richly endowed with Historic values and that the little cottages of the Camp Grounds are the best examples of "American Carpenter Gothic" architecture cannot be disclaimed, but more importantly they symbolize a very special era of the past, reminding the viewer of a special place. But of greater significance, the Camp Grounds with its little cottages seem to hold and guarantee the safety of long-ago values - living side by side as neighbors, and in peace

Respectfully submitted,

WILFRED A. LAWRENCE, Chairman

REPORT OF THE FIRE DEPARTMENT

Board of Selectmen
Town of Oak Bluffs
Oak Bluffs, Mass. 02557

Gentlemen:

Report of the Oak Bluffs Fire Department for the fiscal year 1979.

House Fires (2 Wood Stoves, 1 Refrigerator	3
Chimney Fires (Metal Chimneys)	2
Car Fires	7
Brush Fires	7
Hospital (1 Grease Fire, 1 Air Conditioner)	2
Landfill	2
False Alarms (2 Circuit Avenue, 1 Dukes 1 Dukes County)	3
Still Alarms (4 Auto Accidents - Wash Down 1 Stove, 1 Electric Motor	6
	32

Gentlemen, we believe 1979 has been some kind of record, as you can see we had only three (3) house fires, one refrigerator motor fire which caused no structural damage, and two (2) wood stoves which caused slight structural damage. At this time we would like to report to you and our fellow citizens that too many wood burning stoves are being installed improperly and without inspection. These safety inspections are necessary in order to protect your lives and property. We cannot stress strongly enough that our best fire fighter is fire prevention.

Engine #2 of our Department participated in "The Cape & Island Fire Muster" last fall, receiving third place award. Throughout the event they did not receive one demerit, which we believe shows them to be a fine company. They deserve our admiration along with the five other companies who execute their fire fighting ability in the same manner.

We would like to remind you gentlemen of the extreme need to expand our department to give the outlying district proper fire protection. The gradual replacement of our old fire apparatus (of which the newest piece is nineteen years old) is imminent. We would like to:

1. Replace Engine #2 with a 1000 gallon pumper, estimated cost sixty-eight thousand dollars ($68,000.00).
2. Move Engine #2 to the vicinity of the Martha's Vineyard Regional High School, erecting a single stall station ($20,000.00 if built by Town Help).
3. Replace the old army truck converted to a Hose Truck with a combination Hose, Equipment and Rescue Truck estimated cost forty-five thousand dollars ($45,000.00).

Please give this serious consideration. Gentlemen, we would hate to see what would happen to our insurance rates should one or more of these beautiful homes burn to the ground due to lack of or neglect of this important priority.

Our new Fire Station is finally in its final stage. We expect to have the grounds in green belt by early summer, front lots included.

We would like to thank all those who have helped us accomplish our goal and hope you and the Citizens of Oak Bluffs are as proud of it as we are.

Sincerely,
Board of Engineers
Chief NELSON W. AMARAL
1st. Asst. WILLIAM D. NORTON
2nd. Asst. DENNIS P. ALLEY
2nd. Asst. DENNIS P. ALLEY

REPORT OF THE COUNCIL ON AGING

TO: The Townspeople of Oak Bluffs and the Board of Selectmen:

The past twelve months have been exciting times for our Senior Center. With help from Federal Grants we have paved and fenced the parking area, added an outside recreation deck, created a successful vegetable garden, installed air-conditioning, and now have a T.V. and music area with equipment to show full-length movies.

Our heart-felt thanks to the Highway Department and the Park Commissioners for their invaluable help and cooperation during the year. Also, Mr. Schwabe of the Martha's Vineyard Regional High School Horticulture Department, and his students, as well as Miss Scott and her complement of young CETA workers have been doing wonders with the landscaping of the Center.

The activities and functions are ably created and supervised by Mrs. Quisenberry, and the coordination of the administration of the Council on Aging at the Senior Center are well managed by Mrs. Pina and Mrs. Bush.

The Board of Directors will continue their efforts on behalf of the Oak Bluffs Council on Aging to make available as much information and services as possible to enhance the position of the senior citizen in this community.

We are proud of our staff, our Senior Center, and most of all, our senior citizens who make our efforts worth-while.

Sincerely,

Board of Directors
Oak Bluffs Council on Aging
Norman Friedman, Chairman

REPORT OF ISLAND ELDERLY HOUSING, INC.

Many significant developments have occurred this year which are bringing us closer to groundbreaking.

First, we have taken an 18 month option on 5.4 acres of land on the Edgartown Road, one mile from downtown Vineyard Haven. Our architect, Dave White, of Architects Four, Manchester, New Hampshire has prepared a set of preliminary drawings of the structures which we hope will be occupying this site, and those drawings are on display at the Elder Services offices on Church Street in Vineyard Haven. Soil and percolation tests have proven that the anticipated on-site septic system will pose no threat to groundwater.

Second, IEH, Inc. has obtained IRS tax-exempt status. This will allow contributors to deduct their donations from their annual gross income.

Third, Elder Services of Cape Cod and the Islands has extended our coordinator position by allocating an additional $1100.00 for salary, office supplies and travel.

Fourth, our formal pre-application to the Farmers Home Administration for a 1.5 million dollar land acquisition and construction loan has been submitted. We are waiting for this document to work its way to Washington where tentative funding approval will be decided.

Once this process has taken place, we will begin work on the final application which, among other requirements, includes the preparation of working drawings; the search for experienced and bondable contractors; the preparation of a detailed management plan for the development; the obtaining of the necessary zoning permits, special permits, and variances; and continued input and support from the general public for this important project.

IEH, Inc. is a private, non-profit corporation dedicated to providing alternative housing for the elders of Martha's Vineyard. No board member can benefit either directly or indirectly from this project.

Sincerely,

The Board of Directors
IEH, Inc.

MARGARET LOVE, President
MARGUERITE BERGSTROM, Vice President
MARGARET O'NEILL, Treasurer
WILLIS GIFFORD
STU HALEY
SHIRLEY FRISCH
AL WILLETT
JOE DINE

REPORT OF THE LIBRARIAN

Library Trustees:

The Librarian wishes to submit the following report for the year 1979.

Circulation of Books and Magazines:

Adult Fiction	11,195
Adult Non-Fiction	3,488
Juvenile Fiction	3,087
Juvenile Non-Fiction	521
Magazines	2,365
Interlibrary Loan	42
Total Circulation	20,698
Summer Registration Juvenile and Adult	620
Number of Books Purchased	890
Magazines Subscribed to	36

Number of Books in Library

Adult	7,030
Juvenile	3,299
Total Books	10,329

This spring some sixty school children from the first and second grades visited the Library. All were enthusiastic and we hope these visits will encourage them to be frequent visitors here. The weekly films for children, shown each summer, were well attended and this year were under the direction of Mrs. Priscilla Sylvia.

We recently purchased a much needed magazine rack thus clearing the tables for reading and study. Numerous Time Life books added have enabled us to complete many of our series. We have also been able to purchase several volumes of British and American Authors, a great aid to students.

The newly formed Friends of the Library has been active, raising funds from the sale of donated books and assorted articles purchased from Woodchips. Virginia Beardsell, a member, donated an original oil painting for a drawing held in September. We are grateful for all their efforts and hope more individuals will become involved in the organization.

With final plans now completely, prospects for the renovation of and addition to our library look brighter. We hope it will soon become a reality, a much needed one.

I wish to thank the trustees for their interest and cooperation during the past year.

Respectfully submitted,

ELIZABETH F. BLANKENSHIP, Librarian

REPORT OF THE PARK COMMISSIONERS

To the Citizens of Oak Bluffs:

We, The Park Commissioners of The Town of Oak Bluffs submit to you, The Citizens of Oak Bluffs, a summary of The activities of The Park Department of your Town for the year 1979.

This year was the year of all years for this department. We were faced with many new problems and needed much help from our employees to help solve them. We were very fortunate in having the type of personnel needed to aid us in making realities come true to make your town one in which you could be proud.

We had to make a decision on what to do with the paddle pond in Ocean Park. To fix it would mean a $5,000.00 expense. We asked our foreman if we could do something else. He suggested a flower bed. He drew up the plans and we told him to go ahead. We received many complaints about this change, but as the season went on, we received nothing but praise. Another job well done.

Our next big venture! What do we do about the town beaches? We again asked our Director of Recreation and he solved another problem. We received many compliments on the cleanliness of the beaches, and the complete coverage accomplished by the life guards.

Our recreational facilities at Niantic and Viera Park again operated at a very high level. A more detailed account of these activities can be found in the report submitted by our Director of Recreation.

This year we were asked if we could tie in our summer recreational program with a winter recreational program. This year we are attempting to do that under the guidance and supervision of our Director of Recreation. Next year we are planning to offer a year-round recreational program for the youth of your town. We sincerely hope that you will support this program and grant this department any monies we may request. To date, this program seems to be fitting the needs of our youth by giving them a place to go and spend their time in an organized, supervised manner.

We would also like to thank Wendy Scott and her CETA workers for their great help in keeping our parks and beaches in the best condition possible.

We, as Park Commissioners would like to thank all of our employees for making the past year one of the best ever. We received excellent cooperation from the police and highway departments, and, as usual, our success was due to their excellent cooperation.

We would also like to thank the citizens of Oak Bluffs for supporting our programs by granting the monies we have requested. We sincerely hope you'll continue to aid us in the future.

We welcome any ideas or suggestions you may offer which will aid us in making our department one of which you can be proud.

Respectfully submitted,

DENNIS P. ALLEY
ALLAN A. DeBETTENCOURT
ARTHUR J. KING, JR.

REPORT OF THE PERSONNEL BOARD

To the Board of Selectmen and Citizens of Oak Bluffs:

The Personnel Board, its compensation plan, its classification plan and its by-laws were new to the town, and although they had been accepted by the town, many of the town employees did not fully understand them. Therefore, much of our time has been spent in familiarizing the employees as well as the committee with what the town had adopted.

Our compensation plan while allowing for step increases would not keep pace with the accelerated cost of living. We, therefore, gave a flat 40¢ per hour cost of living increase for those employees whose livelihood is working for the town. We recommended no cost of living increase for the part-time elected or appointed officials or for the seasonal workers. This is not to suggest that the many volunteer services paid a nominal amount are not essential to the governmental life of the community. Payment for such services may need adjustment from time to time to keep a relationship among themselves, but it must be unrelated to cost of living.

Recognizing the burden this increase will create for all taxpayers, we have asked the cooperation of all department heads and employees in cuttng expenses in order to give the town employees more of a living wage. Some of the departments are asking to expand by creating new positions. It is not for us, but the voters, to decide if these new programs are warranted. We are required to write job descriptions and to decide what pay grades the positions will be assigned, if accepted.

Thus the Personnel Board has elected to use the precious taxpayers dollars to grant a fairly good increase to those positions reasonably expected to provide the primary livelihood of the employee. In some instances concerning other positions under the jurisdiction of the Board, recommendations for increases occurred only when an adjustment (other than cost of living) seemed advisable.

The Board employed the services of the consultant to fulfill the task given to it at Annual Town Meeting, which was to propose a wage structure for the positions of elected officials. The salaries and ranges are the result of the Board's conclusions based upon the recommendations of the Consultant.

Donald R. Andrew served as our Personnel Assistant until October, and upon his resignation, we appointed Kathleen Chesk and established an office in the Town Hall.

James J. Conley, our capable and hardworking Chairman, left the Island in October fully intending to return in the spring. However, his plans changed, and he reluctantly resigned.

We met with the Personnel Boards of Tisbury and Edgartown for an exchange of ideas, and plan to meet again with them. As a result of these meetings and also from our observations in attempting to implement the by-laws and plans, we have found some changes necessary.

I wish to thank all employees and the members of this committee for their patience and help in this our first year.

Respectfully submitted,

HOWARD W. LEONARD, Chairman

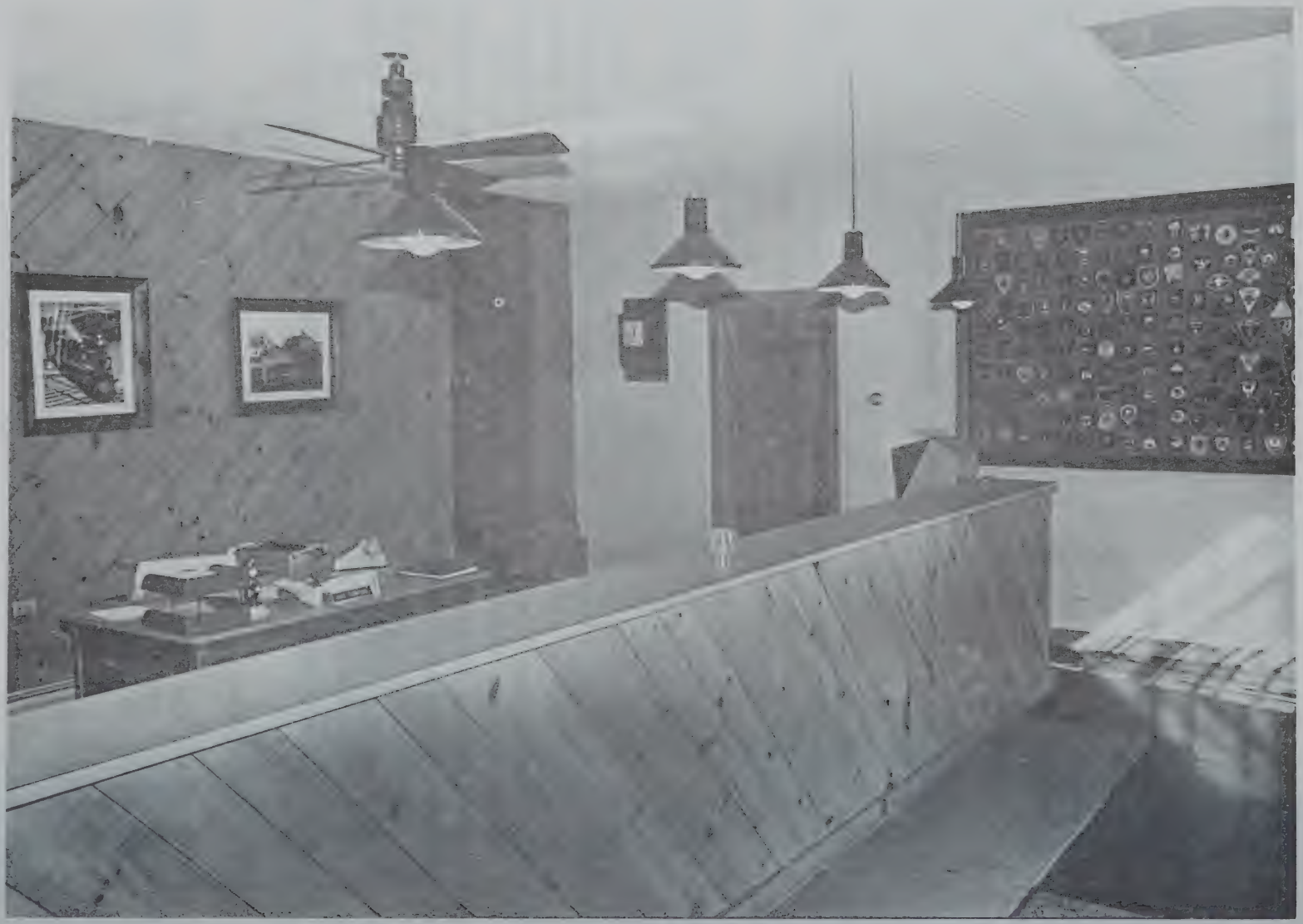

REPORT OF THE POLICE DEPARTMENT

To the Honorable Board of Selectmen and
Citizens of Oak Bluffs

As head of the Police Department for the Town of Oak Bluffs I hereby submit my annual report for the year ending December 31, 1979.

Accidents	173
Breaking and Entering	50
Assault and Battery	23
Motor Vehicle Violations	460
larceny from Boats	5
Missing Persons	5
Stolen Motor Vehicles	11
Open Buildings	27
Attempted Breaking and Entering	11
Parking Tickets	2050
Ambulance Runs	130
Larceny from Motor Vehicles	9
Alarms	5
Arrests and Summons	156
(Male 122 - Female 22 - Juvenile 12)	

The members of the Police Department are most grateful to the citizens of Oak Bluffs for the new quarters where we are now located. We would like it to be known that there is an open invitation to anyone who wishes to view the interior of the building. We are more than confident that you will leave with complete satisfaction. The major credit for this attractive station must go to the town carpenter Raymond Teator. When you view the office you will see his talented ability reflected throughout. Had it not been for Raymond we would have never been able to stay within the amount of money allocated for this project. The townspeople certainly can be proud that they have employed this individual.

I am again gratefully indebted to all the members of my department for their co-operation. I also wish to thank Sheriff Look, all the other law enforcement agencies and the Board of Selectmen for their assistance.

Respectfully submitted,

PETER M. WILLIAMSON, Chief of Police

REPORT OF THE PLANNING BOARD

To the Selectmen
Town of Oak Bluffs

The Planning Board reviewed many Board of Appeals notices for variances and special permits noting whether the requested changes conformed to the Town's Zoning By-Laws.

The Energy Resource Group of Martha's Vineyard met with the Planning Board to formulate a zoning by-law amendment permitting the use of windmills in Oak Bluffs. We join Edgartown and Chilmark in proposing a by-law change concerning wind powered generators.

Continuing with a large sub-division plan from last year, the Board spent much time considering the finalizing of the Farm Neck project. Also approved by the Board was a plan for the Windfarm Museum on the Edgartown-Vineyard Haven Road.

The Oak Bluffs Historical Survey presented a slide show to the Board on the history of the land of Farm Neck and Majors Cove. The Survey is keeping an inventory on file of land to be preserved.

Rules and Regulations booklet governing sub-division of land in Oak Bluffs is available through the Planning Board.

Frank Townes reported to the board on the progress the Sewer Commission was making.

Work on a revision of the Town's sign by-law was begun late in the year - The draft of which was completed in January. This work was done in conjunction with the Businessman's Association, Martha's Vineyard Commission data and Jean VanOrman, from the State Executive Offices of Community Development.

Respectfully submitted,

JOHN BRADFORD, Chairman

REPORT OF DUKES COUNTY RAT CONTROL PROGRAM

Again we want to stress the importance of protecting your homes from rat and mouse damage during the winter months when homes are closed. Caretakers should be authorized to check for signs of rodents, and to place anti-coagulant baits. Authorization must be in writing, in accordance with State and Federal rodenticide laws.

Inaugurated in 1946 by a group of people interested in conservation and public health, this Rat Control Program is for the benefit of all Island residents. It is not a "shame" to have rats; but it is a "shame" to keep them, when the Dukes County Program is ready to help. It is a well known fact that rats carry many diseases that are transmittable to humans. All calls for assistance should go through the Dukes County Rat Control office by telephoning 693-9457. Please help us to keep rats under control. Give proper directions to your home or source of infestation; your cooperation is appreciated. Caution: all rodenticides must be picked up when homes are reopened. All rodenticides can be lethal to pets and children.

Work schedule is as follows: Monday-Tisbury, Tuesday-Edgartown, Wednesday-Chilmark and Gay Head, Thursday-Oak Bluffs, Friday-West Tisbury. Office hours: 8 a.m. to 5 p.m., daily except Sunday.

July 1, 1978 to June 30, 1979

Hours worked	2,531
Miles traveled	10,539
Sources inspected and treated as needed:	
Personal property	6,801
Town property	1,546
County property	114
Dumps inspected and treated as needed	270 times
Baits used:	
Bait blocks	13,527
Toss-paks	1,138
Co-rax	87 paks
Personal requests for baits	412
Sources resulting from above requests	416
Telephone calls for service	378

Respectfully submitted,

CHARLES G. NORTON, Chairman
LOUIS M. GREENE, Supervisor
ARNOLD M. FISCHER, Operator

REPORT OF THE SCHOOL COMMITTEE

To the Townspeople of Oak Bluffs:

It has been a privilege to sit on the Oak Bluffs School Committee with Helen Scott and Jamie Harris, both honest and warm people, dedicated to improving the quality of our children's education. We have greatly enjoyed working with David MacDonald whose leadership has strengthened the personality of the Oak Bluffs School. Perhaps most evident among his achievements in the last 2½ years is the definite expansion of the school role in the community. The school encourages parents and friends to become a part of their children's lives and the children in turn show a pride in belonging here. The doors of the school remain open until 10:00 p.m. with a recreation program providing a warm atmosphere for our students and their friends from other schools. The Arts Festival, the Christmas Lighting Ceremony, the frequent class productions, the clean-up days in the Spring, the remarkable participation in Parent-school contact: these are only some of the examples of the good feeling that generates from our school. Recognition is due to the tireless efforts of new and tenured teachers, non-teaching personnel and to our administrative leaders who welcome opportunities to teach alongside members of their staff.

Foremost in events this year has been the diligent work of the School Building Committee and architect Neils Gabel-Jorgensen to assess and prioritize the immediate and near-future needs of the school. At this point in time there is dire need of:

1. Upgrading our facility in the interest of energy conservation.
2. Taking the necessary steps toward compliance of state and federal mandates in all areas the handicapped.
3. Gaining the needed space for existing programs.

The committee comprised of Helen Scott, Dick Coutinho, Roger Wey, Robert Yapp, Peter Williamson, Jack Christopher, David Thompson and Mr. MacDonald will present a proposal to meet these demands at the town meeting.

Another request on the town floor related to the school department is a proposal sponsored by two of our three committee members which asks the town to consider the purchase of a $15,000 bus to transport the children who live between one mile and one mile and a half. The present policy permits busing of students living one and one half miles and beyond. If the townspeople vote to purchase an extra bus, the cost of which is 100% reimbursable by the state, the school committee will then change its busing policy.

On the Regional level, there is good news about the renovation and building programs. Fifty percent of the addition has been completed; when the total project is finished, the Regional High School will be an energy efficient building offering a much broader vocational program and a better planned acaemic program. Charles Davis, principal for twenty years, saw the beginning of the construction project which entailed the enormous task of asbestos removal; Dr. Gregory Scotten who began as principal in September, is now overseeing the huge but necessary project. It is perhaps relevant at this time to note that the Oak Bluffs Fire Department has requested a section of land from the High School to hold a single fire engine house to ensure the protection of our expanding facilities.

The Alternative School Program has been brought closer to the High School but remains a separate entity by utilizing the building adjacent to the skating arena. Jennifer Landers continues to provide an excellent service to students who require a different model for learning.

Teacher contract negotiations began in December and hopefully will be concluded by the annual town meeting. Salary increases for teachers were not figured in the 1980 - 1981 budget because the negotiation

teams had not arrived at any agreements by budget time. A separate budget will be entered either by town meeting or shortly thereafter at a special town meeting.

Upcoming in the spring and summer months is the Union Committee's search for a new Superintendent. Although we have hired a consultant to facilitate the process, we welcome your opinions on what kind of person would best fill this position.

In closing, my colleagues and I wish to extend our sincere appreciation to Acting Superintendent Francis Pachico and his assistant Roger Lemenager who with diligent and painstaking effort have kept our school system together while Rufus Shorter has been so gravely ill.

Respectfully submitted,

LIZA COOGAN, Chairperson

REPORT OF THE OAK BLUFFS SCHOOL PRINCIPAL

It is a pleasure to submit my third report to the town as Principal of the Oak Bluffs School. I continue to be pleased with the Oak Bluffs School as an educational institution and as a place for my children to be educated. With the support of the School Committee and townspeople we are able to offer an excellent education to the children of Oak Bluffs.

The Oak Bluffs School is not a large institution with a great many elaborate facilities and frills which some larger schools offer. However, the fact that we are small gives us an opportunity to know each child well and to plan the most meaningful program for that child. The school has become a center for many activities in the community and is used almost every afternoon and evening for community activities including Boy Scouts, Girl Scouts, drama and dance groups, summer school and the recreation program.

I would like to express my continued appreciation for the outstanding cooperation and support offered to the schools from the personnel in the town hall and Police Department. With the help of Chief Williamson and his staff we have begun a safety patrol. Some 25 junior high school students have been trained as safety patrol members and are helping to assure that the children pass safely to and from school.

This year a number of new activities are taking place in the school and we are constantly trying to revise and improve our program offerings to offer each child the best possible program. I particularly appreciate the support and assistance of the large number of parents who have helped the school

through the Contactors organization. Also, I thank the eighth-grade parents who have been so active in raising funds for the Washington trip. Continued parent support is greatly appreciated.

This year we have a new lunch program which has provided the children with a better hot lunch. The response to this program has been very positive.

With the help and dedication of the teaching staff we have developed and implemented a new report card. We feel this card will help parents to better understand their child's progress.

Continued effort must be put forth in order that we comply with the state and federally mandated programs. We have made great progress with the special needs program and are now offering many fine services in that area. However, we are now faced with a need to provide expanded services for handicapped children and for developing a new program for children who are not functioning at a minimal level. While both of these programs have the best of goals, I am concerned that the implications of these could be very costly.

During the last year a committee of citizens in the town has been meeting with the administration and school committee to plan for the long-range building needs of the Oak Bluffs School. This Building Committee is focusing on three areas:

1. What needs to be done to provide basic long-term maintenance for the building and what we can do to make the building more energy efficient.
2. How we will comply with new regulations for providing for handicapped students.
3. How we can best provide some new educational facilities such as a science room.

I am sorry to report on the death of two people who have a great deal of the children of Oak Bluffs: Betty Convery and Helen Townes. Betty was the kindergarten teacher at the Oak Bluffs School for many years and Helen Townes was the director of lunch programs for all schools. We will miss them.

We are all saddened by the lengthy illness of Superintendent Rufus Shorter and by his resignation. Mr. Shorter provided strong leadership in his role as Superintendent and it will be difficult to replace him. A special note of appreciation should go to Francis (Sanci) Pachico for the excellent job he has done in the very difficult job of acting in Mr. Shorter's place.

I would like to report to the town that we have an excellent staff at the Oak Bluffs School, and I sincerely appreciate their dedication and support.

Respectfully submitted,

DAVID MacDONALD, Principal

STATISTICS OAK BLUFFS SCHOOL

SCHOOL YEAR 1977 - 1978

Teacher	Grade	Boys	Girls	Average Daily Attendance	Average Membership	Percent of Attendance
Susan Klein	K	5	10	12.67	13.66	92.76
Carolyn Parsons	1	5	9	11.95	12.63	94.57
Nancy Leighton	2	7	16	19.97	21.39	93.32
Dina Straight	3	7	13	16.03	16.94	94.59
John Connolly	4	12	13	21.82	22.92	95.19
Priscilla Sylvia	5	9	12	19.93	21.93	95.19
Marjorie Leonard	6	10	9	17.01	17.73	95.94
Raymond Leighton John Nelson	7	10	12	21.52	22.69	94.85
William Jones George Tillett	8	10	17	23.68	25.74	91.99
Robert Libertine	Special Needs	26	9	33.95	36.20	93.79

STATISTICS, DECEMBER 1979

Teacher	Grade	Boys	Girls	Total
Susan Klein	K	15	13	28
Nancy Grant Debra Yapp	1	7	14	21
Nancy Leighton	2	6	8	14
Dina Straight	3	8	17	25
Jenifer Beach	4	9	12	21
Priscilla Sylvia	5	16	13	29
Marjorie Leonard	6	14	14	28
Raymond Leighton	7	8	5	13
John Nelson	7	5	5	10
John Connolly	8	6	8	14
George Tillett	8	6	6	12
				215

OAK BLUFFS SCHOOL STAFF
1979 - 1980

David W. MacDonald ..... Principal
William Jones ..... Guidance Counselor
Susan Klein ..... Kindergarten
Nancy Grant, Debra Yapp ..... Grade 1
Nancy Leighton ..... Grade 2
Diana Straight ..... Grade 3
Jenifer Beach ..... Grade 4
Priscilla L. Sylvia ..... Language Arts, Social Studies, Reading, Grades 5 and 6
Marjorie Leonard ..... Mathematics, Reading, Grades 5 and 6
Raymond Leighton ..... Mathematics, Grades 7 and 8
John Nelson ..... Science, Grades 6-8
John Connolly ..... Reading and English, Grades 7 and 8
George F. Tillett ..... Social Studies and English, Grades 7 and 8
Robert Libertine ..... Special Needs
Helen Manning ..... Learning Disabilities
Betsy Medowski ..... Reading

SPECIAL SUBJECT TEACHERS

Pauline Caruso ..... Home Economics
W. Peter Blair ..... Vocal Music
Natalie Thibodeau ..... Art
Joseph Thibodeau ..... Physical Education
Troy Tyson ..... Instrumental Music
Marianne Windsor ..... Speech Pathologist
Robert Yapp ..... Industrial Arts

School Nurse
Nancy Meekins, R.N.

Secretaries
Megan Alley
Peggy Johnson CETA

School Physician
David Rappaport, M.D.

School Psychologist
Susan Macy

Library Aide
Wendy Sheehan

School Psychiatrist
Gretchen Jacobs, M.D.

Educational Aides

Lois DeBettencourt
Ruth Dolby
Betty Goodwin, Permanent Substitute Also
Mary Ann O'Brien, CETA
Goldie Silverman
Betsy Thompson
Ethel Tyson
Judy Williamson

Lunchroom Personnel

Lois DeBettencourt, Supervisor
Donna Allen
Sandra deBettencourt
Josephine Williams

Custodians

Olive Landers, Assistant
Ralph Landers
Betty-Ann Searle, Assistant

THE PUBLIC SCHOOLS OF MARTHA'S VINEYARD

School Calendar, 1979-80

Staff orientation and training	September 4 & 5, 1979
Opening date for students K-9	September 6, 1979
Opening date for students 10-12	September 7, 1979
Closing date	December 21, 1979
Opening date	January 2, 1980
Closing date	February 15, 1980
Opening date	February 25, 1980
Closing date	April 11, 1980
Opening date	April 22, 1980
Class Day (High School)	June 4, 1980
Graduation (High School)	June 8, 1980
Closing date	June 13, 1980
Staff orientation and training	September 2 & 3, 1980
Opening date for students K-9	September 4, 1980
Opening date for students 10-12	September 5, 1980

HOLIDAYS

Columbus Day	October 8, 1979
Veterans' Day	November 12, 1979
Thanksgiving Recess	November 22 & 23, 1979
Christmas Recess	December 24 - 31, 1979
New Year's Day	January 1, 1980
Martin Luther King Day	January 15, 1980
Midwinter Recess	February 18 - 22, 1980
Good Friday	April 4, 1980
Spring Recess	April 14 - 18, 1980
Patriot's Day	April 21, 1980
Memorial Day	May 26, 1980

OAK BLUFFS SCHOOL COMMITTEE

Liza Coogan, Chairwoman
James Harris
Helen Scott

Francis E. Pachico
Acting Superintendent

SCHOOL BUDGET FOR JULY 1980 -- JUNE 1981

VOTED, December 18, 1979

TOWN OF OAK BLUFFS

SCHOOL BUDGET SUMMARY

	1978-1979	% of total	1979 - 1980	% of total	1980 - 1981	% of total
I. ADMINISTRATION	$ 21,492	3.81	$ 20,853	3.52	$ 22,785	3.58
II. INSTRUCTION	447,512	79.34	476,911	80.30	496,665	78.11
III. OTHER SCHOOL SERVICES	30,105	5.34	27,493	4.63	27,734	4.36
IV. OPERATION & MAINTENANCE OF PLANT	54,812	9.72	58,535	9.86	77,759	12.23
V. FIXED CHARGES	1,100	.20	1,100	.18	950	.15
VI. RESERVE	9,000	1.59	9,000	1.52	10,000	1.57
TOTAL BUDGET	$564,021		$593,892		$635,893	

VOTED, December 18, 1979

	Budgeted 1978-79		Expended 1978-79		Budgeted 1979-80		Proposed 1980-81	
1. I. ADMINISTRATION								
2. School Committee		75		85		75		75
3. Legal Services		500		------		500		500
4. Superintendent's Office		19,417		20,288.86		18,778		20,710
5. Salary	5,625		6,018.75		6,019		6,570	
6. Second Position	4,406		4,589.92		4,627		5,325	
7. Third Position	2,125		2,124.96		------		------	
8. Secretary	2,116		2,265.78		2,264		2,831	
9. Typist	1,547		1,499.50		1,655		1,771	
10. Rent	1,313		1,312.50		1,313		1,313	
11. Office Supplies & Expense	1,885		2,187.81		2,500		2,500	
12. Expense & Travel	400		289.64		400		400	
13. Research & Development		1,500		1,464.61		1,500		1,500
14. TOTAL		21,492		21,838.47		20,853		22,785
15. II. INSTRUCTION								
16. Principal's Office		30,100		31,968.91		32,810		36,081
17. Salary	22,000		23,666.64		24,000		26,500	
18. Secretary	6,100		6,608.44		6,710		7,381	
19. Office Expense	1,500		1,085.34		1,600		1,700	
20. Research & Development	500		608.49		500		500	
21. Teachers' Salaries		229,451		223,437.00		244,956		250,334
22. Teacher A	19,911		19,911.00		21,105		21,108	
23. Teacher B	19,265		19,265.00		20,419		20,422	
24. Teacher C	18,940		18,940.00		20,419		20,422	
25. Teacher D	16,889		11,023.00		12,398		12,993	
26. Teacher E	17,897		17,897.00		18,969		18,973	
27. Teacher F	18,940		18,940.00		20,067		20,079	
28. Teacher G	12,131		12,131.00		14,308		14,758	
29. Teacher H	16,977		16,764.00		18,592		19,211	
30. Teacher I	15,176		15,176.00		17,197		16,826	
31. Teacher J	18,027		18,027.00		19,880		20,493	
32. Teacher K	14, 567		14,567.00		16,537		17,121	
33. Teacher L	14,596		14,081.00		15,539		16,159	
34. Teacher M	14,442		15,022.00		16,537		18,162	
35. Teacher N	11,693		11,693.00		12,989		13,607	
36. Special Subject Teachers		61,572		57,355.30		66,730		72,993
37. Teacher 1	9,956		5,846.50		10,553		6,185	
38. Teacher 2	9,013		9,013.00		9,922		10,294	
39. Teacher 3	6,128		6,128.00		6,803		7,416	
40. Teacher 4	8,489		8,382.00		9,177		9,487	
41. Teacher 5	15,022		15,022.00		16,537		13,000	
42. Teacher 6	9,470		9,470.00		10,034		10,040	

	Budgeted 1978-79		Expended 1978-79		Budgeted 1979-80		Proposed 1980-81	
43. Teacher 7	3,494		3,493.80		3,704		3,704	
44. Sabbatical							12,867	
45. Mileage		150		51.84		125		250
46. Aides		37,800		37,764.50		38,903		42,654
47. Aide A	5,400		6,007.50		5,940		6,356	
48. Aide B	5,400		5,940.00		5,940		6,356	
49. Aide C	6,480		6,480.00		6,480		6,934	
50. Aide D	5,400		5,940.00		5,940		6,356	
51. Aide E	5,400		3,137.00		4,320		5,547	
52. Aide F	3,240		3,780.00		3,803		4,625	
53. Aide G	6,480		6,480.00		6,480		6,480	
54. Substitutes		2,850		2,605.50		3,420		1,500
55. Increments		6,668				7,456		10,132
56. Supervision		4,320		5,032.35		4,320		5,200
57. Athletic/Music Director		100		137.50		150		150
58. Coaching		900		900.00		1,050		1,050
59. Off-Island Courses		1,500		875.00		1,500		1,250
60. Conferences & Workshops		708		868.88		800		1,665
61. Supplies & Materials/Weekly Readers		16,125		25,541.17		19,101		23,164
62. Musical Instruments		838		838.00		680		1,500
63. Textbooks		1,512		1,483.25		2,986		3,000
64. Library		3,900		5,764.41		5,657		6,787
65. Aide	2,900		4,455.00		4,476		5,187	
66. Books	1,000		1,309.41		1,181		1,600	
67. Audio-visual		2,706		4,212.85		2,300		2,917
68. Guidance		22,203		23,547.23		33,748		25,750
69. Salary	21,403		23,063.00		14,500		24,750	
70. Sabbatical	------		------		18,423		------	
71. Materials & Expenses	700		484.23		325		500	
72. Mental Health Center	100		------		500		500	
73. Special Needs Preschool		3,000		2,457.63		3,000		3,000
74. Home Instruction		2,000		------		1,000		1,000
75. School Psychologist		3,198		3,213.13		3,348		3,468
76. Salary	2,998		3,213.13		3,148		3,368	
77. Materials & Expenses	200		------		200		100	
78. Off-Island Tuition		12,087		14,592.60		------		------
79. Other 766 Expenses		3,000		2,672.48		1,500		1,500
80. Furnishings		824		420.71		1,371		1,320
81. TOTAL		447,512		445,740.24		476,911		496,665
82. III. OTHER SCHOOL SERVICES								
83. Health & Human Development		9,805		8,883.90		9,683		10,194
84. Psychiatrist	1,485		1,039.50		1,485		1,485	
85. Nurse	6,820		7,298.00		7,298		7,809	

	Budgeted 1978-79		Expended 1978-79		Budgeted 1979-80		Proposed 1980-81	
86. Physician	350		350.00		350		350	
87. Pediatrician	300		17.50		300		300	
88. Health Supplies	550		178.90		250		250	
89. Dental Program	300		------		------		------	
90. Truant Officer		100		100.00		100		100
91. Transportation		14,000		6,274.82		8,110		9,440
92. Contract	12,000		5,021.82		6,000		6,000	
93. Clinical Nursery/Kindergarten	2,000		------		850		2,000	
94. Handicapped	------		1,253.00		1,260		1,440	
95. Field Trips		3,700		4,193.40		5,400		5,000
96. Band	------		50.00		1,500		------	
97. Transportation	3,100		2,258.20		2,500		3,000	
98. Athletics	600		1,885.20		1,400		2,000	
99. Food Services		2,500		2,740.74		4,200		3,000
100. TOTAL		30,105		22,192.86		27,493		27,734
101. IV. OPERATION & MAINTENANCE OF PLANT								
102. Custodial Services		24,741		26,295.88		25,775		27,229
103. Head Custodian	10,783		11,412.16		11,538		12,346	
104. Assistant A	6,278		6,951.40		6,717		7,187	
105. Assistant B	2,520		2,856.00		2,520		2,696	
106. Overtime	3,000		3,811.17		3,000		3,000	
107. Supplies	2,160		1,265.15		2,000		2,000	
108. Fuel		12,310		11,321.60		13,500		30,290
109. Utilities		9,831		7,852.68		10,280		9,500
110. Power & Light	7,581		5,665.31		8,000		7,000	
111. Telephone	1,650		2,187.37		2,000		2,500	
112. Water	600		------		250		------	
113. Gas	------		------		30		------	
114. Maintenance		7,930		8,751.69		8,980		10,740
115. General Repairs	4,100				4,100		4,250	
116. Grounds	540				540		600	
117. Paints & Waxes	1,300				1,450		1,500	
118. Glass Damage	600				800		800	
119. Boiler Inspection	90				90		90	
120. Accoustical Tile	300				------		------	
121. Painting	1,000				2,000		3,500	
122. TOTAL		54,812		54,221.85		58,535		77,759
123. V. FIXED CHARGES								
124. Student Insurance		950		832.00		950		950
125. Theft Insurance		150		------		150		------
126. TOTAL		1,100		832.00		1,100		950
127. VI. RESERVE		9,000				9,000		10,000
128. TOTAL BUDGET		$564,021		$544,825.42		$593,892		$635,893

VOTED, December 18, 1979

REPORT OF ACTING SUPERINTENDENT OF SCHOOLS

Mr. Robert Renear, Chairman
Martha's Vineyard School Superintendency Union Committee

Dear Mr. Renear:

In accordance with the laws of the Commonwealth of Massachusetts, I am pleased to submit the report of the Superintendent of Schools for 1979 to you and to the Chairpersons of the Island School Committees.

The 1979 school year was a year that will long be remembered by the Island community. On July 9, 1979, the Superintendent of Schools, Rufus B. Shorter, suffered a severe and disabling stroke. At this writing, Mr. Shorter is still in a hospital in Boston, and I know I speak for the people of the Island when I say that we wish Mr. Shorter a complete recovery, soon. He is greatly missed by all of us.

On August 13, the Union School Committee appointed me as Acting Superintendent, and I have been serving in this capacity since that date.

Critical events previous to this had already transpired to make 1979 a memorable year for the school system. On December 20, 1978, following the recommendation of the State Special Legislative Commission on Asbestos, the Regional High School District Committee voted to close the High School until such time as the high level of air-borne asbestos fibre could be removed. The Tisbury School Committee offered the staff and students of the High School the use of the Tisbury Elementary School and following Christmas vacation, the elementary and high school pupils began attending school in double session: the elementary students from 7:30 A.M. until 1 P.M.; the high school students from 1:20 P.M. until 6:58 P.M.

Many individuals and organizations offered help, and two neighboring buildings, the American Legion Hall and Mrs. Christina Leonard's home, were utilized for special programs. The Edgartown Boys and Girls Club offered their facilities for the basketball program, and the local elementary schools provided gymnasium facilities for other athletic activities. The local libraries in all towns also offered their facilities to high school students during the morning hours, enabling our students to continue their educational endeavors.

The response to this crisis was truly remarkable, and the cooperation extended by all towns is a tribute to the ability of the people of the Island to respond to a difficult situation.

The High School building was declared asbestos fibre free by the Asbestos Commission in early April, and the students and staff returned to it on April 9th, after final approval by the Oak Bluffs Board of Health.

Undaunted by the fact that they could play but one game on their home court, the Martha's Vineyard High School Girls Basketball Team captured the Division III State Championship -- a first for any Island team. This is a great tribute to the members of the team, and to their coach, Robert Nute, and his assistants.

Ground was broken for the addition to the High School in early June, and at present writing, this addition is about 50% complete. The Chilmark School addition is also close to completion: the addition to the Edgartown School was started in early December. All new construction for these three schools is expected to be finished by September of 1980.

The Alternative Program of the Regional High School found itself homeless at the beginning of this school year. The Program was housed temporarily at the Masonic Hall, in Vineyard Haven, and became more permanently ensconsed at the Ice Skating Arena opposite the High School building when that building was made ready for occupancy in November.

Nineteen hundred seventy nine saw the retirement of the first and heretofore only principal of the Regional High School, Charles A. Davis. Mr. Davis was replaced by Dr. Gregory T. Scotten. In Edgartown, Murph Shapiro resigned in the spring, and Edward J. Jerome was appointed by that school committee as principal. Both of these men have settled in well to their new positions, with great help and support from their staff and students. Also at the high school, the Administration Assistant, Mrs. Arlene Colter retired on September 1, to be replaced by Ms. Margaret E. Serpa.

Mrs. Jessie McChesney, reading specialist at the High School, retired in June, and Mr. Robert Hyde, English instructor, retired in December. Two deaths were recorded during the year: Mr. David Healey, fourth grade teacher at the Tisbury School passed away in early September, and Mrs. Helen Townes, Food Service Supervisor for the Island Lunch Program, died in mid-November. The staff and students of the Island School System greatly miss the contributions of these dedicated individuals.

Mr. Roger Lemenager has been serving as my administrative assistant since he was appointed to that position in mid-August by the Union School Committee, and I would like to thank him for his help and support.

I would like to take this opportunity to extend my deep appreciation to all principals and their staff members who have been extremely helpful in their efforts to assist me during this difficult year. Ms. Serpa, at the High School, and Mrs. Surprenant and Ms. Crafts in my office have been of invaluable help, particularly during the budget season. Dr. Gretchen Jacobs, Susan Macy and Ann Johnson are of inestimable assistance, particularly in regards to our special needs program.

Let us hope that 1980 will be a year that will not have as many difficulties and trying situations.

Respectfully submitted,

FRANCIS E. PACHICO, Acting Superintendent

REPORT OF THE HIGH SCHOOL PRINCIPAL

Mr. Francis E. Pachico
Acting Superintendent of Schools
The Ritter House
Vineyard Haven, MA 02568

Martha's Vineyard Regional High School has had a year of change, building and planning. Leadership transitions, curriculum assessments, and building additions, dominated the scene, however the single most traumatic event took place prior to my arrival, when the "asbestos crises" uprooted the high school for four months. The smooth continuance of a learning environment during the difficult shift to the Tisbury school was a tribute to the student body and island educators.

As the High School embarked upon its third decade, many new opportunities emerged which were generated through years of dedicated work by Charles Davis, Superintendent, Rufus Shorter, and yourself. The new educational wing on the school came under construction and will enable the best use of staff and program. In the academic areas more subjects will be available to more students. In the vocational area we will be able to train students for island and life employment in auto/marine mechanics and building trades as well as to improve our programs in the fields of horticulture, culinary arts and health aides education.

Our planning for a renewed emphasis on basic skills instruction launched an investigation into reading, writing and mathematics techniques. Staff development methods and course realignments commenced with the goal of deploying every resource to enable each student to "learn how to learn" before he or she graduates.

The gifted students continued to find challenges in such courses as calculus, advanced sciences, honors English, social studies seminars, as well as four year sequences in French and Spanish. While the major "casualty" of the asbestos crisis was the well known drama program, music activities were able to continue under Robert Nute as one of the finest programs of its kind in New England.

Our services in special needs areas expanded as the number of special needs students increased. Local districts seemed to become more confident in the quality of the programs our staff provide. During the year we planned the expansion of the availability of "main stream" course activity for these students, while we work toward greater support and training for classroom teachers who are working with them. Furthermore, we introduced for these students new career and life skills programs: the first, a sheltered work shop to teach specific employment tasks; the second, the realization of Mr. Davis' long time dream of a trout fish hatchery program, which will soon provide a variety of training opportunities as well as resources for both regular vocational trades courses and science classes.

The Alternative School continued as a needed program for average and above students whose learning patterns or personal difficulties require a unique educational environment. The school was itinerant for most of the year, moving twice before settling at its new home in the Martha's Vineyard Arena near the High School. Both schools benefited from increased communications and cooperation.

Since our curriculum is broader than academic and vocational education, we continued our concerns for human growth and development. We initiated a revision of our mental health services and expanded our education and career planning efforts with students. The guidance personnel remained ever concerned that success in school requires a healthy mind and body, and a successful academic experience requires a student sensitivity to future academic and career goals.

The tradition of quality in the Vineyard's high school in athletics and physical education programs continued to draw more than half of the student body into its variety of sport. In addition to backpacking, sailing, football, wrestling, gymnastics, basketall, softball, fieldhockey, baseball, tennis, track and cross country, soccer was our fastest growing new game. The highlight of this last year, of course, was girls' basketball team state championship.

Once the asbestos situation was resolved, the administration made every effort to make the school building available to more Island adults and youth at times other than the formal athletic events. There was the traditional adult education program, but the building also accomodated real estate courses, an increasing number of college extension courses, and an expanded intra mural program for high school students. The island community seemed to be getting more hours of utilization out of their school facility.

The word transition was underlined this year by major staff changes. Mr. Charles Davis, the only principal the Vineyard's high school has ever known retired. You became acting superintendent last summer when our superintendent, Rufus Shorter, took ill after three years of creative leadership. Arlene Colter, who was the main stay of the office staff for two decades, turned over her duties to Margaret Serpa. Helen Townes, the Food Services Director, died suddenly. Jesse McChesney a reading specialist and Robert Hyde joined the ranks of the retired teachers.

On a personal level this was an important year for me. After an exhaustive principal search and interview processes Mr. Shorter submitted my name to the Regional Committee to fill Mr. Davis' chair. Since then for me it has been a time of learning, of meeting students, and of gaining a respect for the very fine professionals here. The plans I had formulated with Mr. Shorter prior to July were suddenly made uncertain when he took ill during my first week on the job, but you stepped in to guide and support. Mr. Davis initiated me to the immediate tasts and facilitated a smooth transition. Six other persons, Mrs. Lena Costa, Dr. Herbert Custer, Miss Terry Burke, Mr. Joseph Didato, Mr. Reuben Silvia and Ms. Margaret Serpa made a special effort to insure that the time of change was steady and productive. Dr. Linda Sibley, the other school committee members, the teaching and non teaching staff, as well as the students lent their support to insure that the Vineyard's new high school principal had a successful introduction.

In summary, 1979 was a time of thorough testing for all elements of the Regional School District. I am proud to say that the District deserves a very high grade.

Sincerely,

GREGORY T. SCOTTEN, Ed.D.

MARTHA'S VINEYARD REGIONAL HIGH SCHOOL DISTRICT COMMITTEE

Linda B. Sibley, Chairman
Dorothy Campbell
Donna Gazaille
James Harris
Jeffrey Kurth
Jeffrey Madison
Judith Pratt
Robert Renear
Helen Scott

Francis E. Pachico, Acting Superintendent

SCHOOL BUDGET, JULY, 1980 -- JUNE, 1981

VOTED, December 17, 1979

December 10, 1979

To the Citizens of the Town of Oak Bluffs:

In compliance with Section VIII of the Agreement under which the District was formed and in accordance with the recommendations of the Office of the Director of Accounts, I submit the Report of Receipts and Expenditures for the fiscal year ending June 30, 1979 and the Balance Sheet as of June 30, 1979.

Respectfully submitted,

WILLIAM M. HONEY, Treasurer

MARTHA'S VINEYARD REGIONAL HIGH SCHOOL DISTRICT

School Budget Summary

	1978 - 1979	% of total	1979 - 1980	% of total	1980 - 1981	% of total
ADMINISTRATION	$ 54,465	3.52	$ 55,231	3.36	$ 66,088	3.78
II. INSTRUCTION	1,070,756	69.13	1,129,136	68.66	1,166,119	66.64
III. OTHER SCHOOL & COMMUNITY SERVICES	147,140	9.50	154,734	9.41	158,197	9.04
IV. OPERATION & MAINTENANCE OF PLANT	136,615	8.82	145,325	8.84	181,766	10.39
V. FIXED CHARGES	109,900	7.09	130,000	7.90	147,600	8.44
VI. OPERATIONAL RESERVE	10,000	.65	10,000	.61	10,000	.57
VII. CONTINGENCY RESERVE	20,000	1.29	20,000	1.22	20,000	1.14
TOTAL OPERATING EXPENSE	$1,548,876		$1,644,426		$1,749,770	
Reimbursement Deduction	295,513		270,108		355,830	
TOTAL ASSESSED OPERATING EXPENSE	$1,253,363		$1,374,318		$1,393,940	
Capital Expense					151,150	
TOTAL ASSESSED OPERATING AND CAPITAL EXPENSE	$1,253,363		$1,374,318		$1,545,090	

VOTED, December 17, 1979

	Budgeted 1978-79		Expended 1978-79		Budgeted 1979-80		Proposed 1980-81	
1. I. ADMINISTRATION								
2. School Committee		17,255		19,551.64		22,361		30,000
3. Treasurer	5,219		5,784.30		5,585		12,000	
4. Secretary	------		500.00		2,000		2,000	
5. Administrative Assistant	11,286		12,276.02		12,076		13,000	
6. Supplies & Materials	750		991.32		1,200		1,500	
7. Computer Payroll Processing	------		------		1,500		1,500	
8. Legal services		4,000		5,674.37		4,000		6,000
9. Superintendent's Office		30,210		31,426.13		24,870		27,088
10. Salary	7,500		8,025.05		8,025		8,426	
11. Second Position	5,875		6,180.35		6,169		7,100	
12. Third Position	6,500		6,548.54		------		------	
13. Secretary	2,822		3,015.63		3,019		3,750	
14. Typist	2,063		2,061.49		2,207		2,362	
15. Rent	1,750		1,750.00		1,750		1,750	
16. Office expense & supplies	2,500		2,497.66		2,500		2,500	
17. Other expenses	1,200		1,347.41		1,200		1,200	
18. Research & Development		3,000		3,081.62		4,000		3,000
19. TOTAL		54,465		59,733.76		55,231		66,088
20. II. INSTRUCTION								
21. Principal's Office		98,680		104,715.31		107,008		109,239
22. Principal	27,000		30,948.42		29,768		27,000	
23. Assistant Principal	22,851		23,143.12		23,100		24,717	
24. Vocational Education Coordinator	23,037		24,233.31		24,188		25,881	
25. Secretary A	8,504		9,148.54		9,100		8,500	
26. Secretary B.	6,760		7,232.99		7,233		7,739	
27. Clerical Aide	3,278		3,774.32		3,589		3,922	
28. Supplies	1,200		921.52		1,200		1,500	
29. Typewriter	------		------		600		------	
30. Rental of Copier	------		------		2,280	2,280	2,280	
31. Other Expenses	400		609.86		400		700	
32. Student Council Expenses	200		74.20		100		------	
33. Graduation	800		723.75		800		1,000	
34. Data Processing	4,650		3,905.28		4,650		6,000	
35. Summer School		2,400		2,400.00		2,000		2,500
36. Adult Education		1,500		1,500.00		3,000		3,000
37. Teachers' Salaries		683.954		681,563.85		714,905		719,127
38. Art Teacher	15,00		11,693.00		21,106		21,064	
39. Art Aide	4,475		5,400.00		4,806		5,205	
40. Business Teacher A	18,940		18,940.00		20,076		20,037	
41. Business Teacher B	18,122		12,256.00		13,605		8,000	
42. Business Teacher C	17,897		19.265.00		18,971		19,171	

	Budgeted 1978-79	Expended 1978-79	Budgeted 1979-80	Proposed 1980-81
43. English Teacher A	19,911	19,911.00	12,991	21,064
44. English Teacher B	20,492	20,492.00	21,722	12,370
45. English Teacher C	18,940	18,940.00	5,019	------
46. English Teacher D	17,897	17,897.00	18,971	20,037
47. English Teacher E	16,398	16,184.00	17,996	20,037
48. English Teacher F	15,147	15,147.00	16,671	17,253
49. Foreign Language Teacher A	19,911	19,265.00	21,106	21,064
50. Foreign Language Teacher B	16,551	16,551.00	18,160	19,158
51. Foreign Language Teacher C				6,870
52. Home Economics Teacher	16,764	16,764.00	18,355	18,933
53. Industrial Arts Teacher A	18,940	18,940.00	20,076	20,037
54. Industrial Arts Teacher B	13,867	13,287.00	14,926	
55. Math Teacher A	18,122	18,122.00	19,209	19,171
56. Math Teacher B	17,469	17,469.00	18,517	15,000
57. Math Teacher C	9,955	5,846.50	4,331	15,410
58. Math Teacher D				15,000
59. Music Teacher	17,316	17,316.00	18,971	18,933
60. Music Aide	2,592	2,592.00	2,592	2,592
61. Physical Education Teacher A	17,897	17,897.00	18,971	18,933
62. Physical Education Teacher B	16,184	15,603.00	17,155	17,734
63. Phys. Ed./Athletic Director	13,237	13,237.00	14,787	15,441
64. Reading Teacher	19,911	19,911.00	21,106	15,000
65. Science Teacher A	19,911	19,911.00	21,106	15,000
66. Science Teacher B	19,911	19,911.00	21,106	21,064
67. Science Teacher C	17,469	17,469.00	18,517	18,480
68. Science Teacher D	6,241	6,241.20	6,862	17,735
69. Social Studies Teacher A	19,911	19,911.00	21,106	21,064
70. Social Studies Teacher B	12,978	12,978.00	14,373	15,102
71. Social Studies Teacher C	14,596	13,950.00	16,440	16,826
72. Social Studies Teacher D	13,411	13,411.00	14,830	16,024
73. Social Studies Teacher E	2,339	2,339.00	7,795	14,056
74. Special Needs Teacher A	16,184	13,287.00	17,700	15,278
75. Special Needs Teacher B	12,919	12,256.00	14,309	14,670
76. Special Needs Teacher C				21,064
77. Special Needs Aide A	6,930	5,670.00	5,670	5,850
78. Special Needs Aide B				5,850
79. Special Needs Aide C				5,850
80. Speech Aide	5,796	5,524.57	6,300	------
81. Vocational Ed. Teacher A	16,889	11,693.00	12,991	13,578
82. Vocational Ed. Teacher B	17,469	17,469.00	18,517	18,480
83. Vocational Ed. Teacher C	16,398	16,184.00	17,996	18,319
84. Vocational Ed. Teacher D				16,738
85. Vocational Ed. Teacher E				15,000
86. Vocational Ed. Teacher--English	11,062	14,983.85	15,883	------

	Budgeted 1978-79		Expended 1978-79		Budgeted 1979-80		Propsed 1980-81	
87. Vocational Ed. Teacher--Social Studies	9,354		9,354.00		5,196		------	
88. Vocational Ed. Teacher--Math	9,956		5,846.50		6,496		------	
89. Vocational Ed. Teacher--Science	9,362		9,361.80		10,293		------	
90. Sabbatical	14,933		14,933.25		31,638		------	
91. Substitutes	8,000		9,527.18		9,585		9,585	
92. Salary increments		18,900				20,079		27,259
93. Athletic Stipends		12,527				13,386		14,572
94. Baseball	728		630.00		892		696	
95. Boys' Basketball	1,197		1,197.00		1,197		1,197	
96. Girls' Basketball	1,197		1,197.00		1,197		1,197	
97. Boys' JV Basketball	620		473.00		473		522	
98. Girls' JV Basketball	473		473.00		473		522	
99. Cross Country	473		522.00		546		620	
100. Field Hockey	827		827.00		958		958	
101. Assistant Field Hockey	473		522.00		546		546	
102. Head Football	787		869.00		910		1,033	
103. Assistant Football	522		546.00		620		620	
104. JV Football	473		522.00		546		522	
105. Golf	473		522.00		546		620	
106. Soccer	728		630.00		696		728	
107. JV Soccer							473	
108. Softball	630		630.00		696		728	
109. Boys' Tennis	718		473.00		718		522	
110. Girls' Tennis	620		620.00		718	718		
111. Boys' Track	958		958.00		958		958	
112. Girls' Track	630		630.00		696		696	
113. Cheerleading Advisor							696	
114. Other Extra Curricular		6,473				6,637		6,773
115. Music Director	1,436		1,436.00		1,436		1,436	
116. Yearbook	718		718.00		718		718	
117. Student Council	200		200.00		200		200	
118. Drama	869		910.00		1,033		869	
119. Class Advisors/Dept. Heads, etc.	3,250		3,250.00		3,250		3,550	
120. Lunchroom Supervision		2,508		1,672.00		2,508		3,344
121. Mileage		400		------		200		300
122. Driver Education	8,400		8,820.00		9,262		9,702	
123. Supplies & Materials		76,730		71,722.57		78,099		88,552
124. Regular (paper, etc.)	10,500		10,435.16		11,000		12,000	
125. Art	3,350		3,013.43		3,150		3,475	
126. Business Education	4,186		4,412.39		4,281		4,507	
127. Drama - Debating - Forensics	2,114		2,099.50		1,500		1,500	
128. English	3,210		3,210.00		3,664		3,775	
129. Vocational Ed. English	664		839.55		665		665	

	Budgeted 1978-79	Expended 1978-79	Budgeted 1979-80	Proposed 1980-81
130. Foreign Languages	1,110	1,110.00	1,100	1,100
131. Home Economics	4,750	4,750.00	4,704	4,702
132. Industrial Arts	5,705	5,469.38	7,610	3,210
133. Vocational Ed. Industrial Arts	1,050	------	1,050	------
134. Mathematics	500	162.04	400	2,784
135. Vocational Ed. Mathematics	92	73.91	100	550
136. Music	5,725	5,679.05	5,800	6,000
137. Physical Education	5,191	4,693.43	5,566	5,498
138. Reading	950	958.45	1,025	900
139. Science	2,450	2,291.11	2,050	2,020
140. Vocational Ed. Science	480	396.41	465	455
141. Social Studies	2,940	2,407.03	2,400	2,550
142. Vocational Ed. Social Studies	790	199.86	550	505
143. Special Needs	3,030	2,021.12	3,000	6,875
144. Speech	300	229.61	300	300
145. Vocational Ed. Coordinator	585	329.64	585	610
146. Vocational Ed. Culinary Arts	10,260	10,250.66	10,285	10,389
147. Vocational Ed. Health Occupations	1,298	1,276.72	1,295	1,240
148. Vocational Ed. Horticulture	5,500	5,414.12	5,554	5,268
149. Vocational Ed. Auto/Marine Mechanics				1,699
150. Vocational Ed. Building Trades				5,975
151. Furniture	2,100	1,783.88	— 1,320	1,000
152. Chairs/Tables/Ditto Machine	1,350		675	------
153. Teachers' Rm. Drapes/Coffee Mach.	750		175	------
154. Student Record File (Guidance)			470	------
155. Testing	500	159.61	500	1,000
156. Textbooks	10,416	7,013.43	11,330	12,768
157. Audiovisual	2,100	1,907.32	3,100	3,704
158. Library	19,200	19,150.33	25,132	27,048
159. Salary	13,950	13,915.15	15,472	17,165
160. Library Aide			4,095	4,095
161. Books and Supplies	5,250	5,235.18	5,565	5,788
162. Guidance	52,595	55,654.09	60,222	60,464
163. Counselor A	22,456	45,321.26	24,799	24,750
164. Counselor B	18,800		23,589	23,589
165. Secretary	7,723	8,529.84	8,264	8,842
166. Supplies	1,866	1,742.99	1,820	1,783
167. Mental Health Center	250	60.00	250	
168. Pediatrician	1,500		1,500	1,500
169. Psychologist	4,248	4,215.50	4,448	4,742
170. Salary	3,998	4,205.37	4,198	4,492
171. Supplies & Expenses	250	10.13	250	250
172. Tutoring	3,000	1,155.00	3,000	3,500
173. Other 766 Expenses	3,500	715.70	3,500	3,500

	Budgeted 1978-79		Expended 1978-79		Budgeted 1979-80		Proposed 1980-81	
174. Alternative School		35,000		34,678.91		41,000		45,900
175. Off-Island Tuition		7,500		7,953.00		7,500		7,500
176. In-Service		4,125		2,550.00		7,500		6,625
177. Research & Development		2,500		2,153.56		2,500		3,000
178. Visiting Artists Program		1,500		1,011.00		1,000		1,000
179. Space Planning		10,000		------		------		------
180. TOTAL		1,070,756		1,012,495.06		1,129,136		1,166,119
181. III. OTHER SCHOOL AND COMMUNITY SERVICES								
182. Health and Human Development		12,293		11,888.68		13,117		13,365
183. Nurse	9,970		10,867.95		10,668		11,415	
184. Physician	550		550.00		750		750	
185. Materials--Psychiatrist	250		58.44		250			
186. Health Supplies	1,023		412.29		1,449		1,200	
187. Dental Program	500		------		------		------	
188. Mental Health Services		9,000		4,455.00		9,000		15,000
189. Transportation		84,000		86,312.50		88,500		85,000
190. Bus (Regular)	70,000		69,723.40		75,000		75,000	
191. Boat (S.S.A.)	6,000		6,000.00		6,000		6,000	
192. Voc. Ed. (Cul. Arts & Health Occup.	8,000		10,100.10		7,500		3,000	
193. Special Education Transportation			489.00				1,000	
194. Lunch Program		10,000		10,000.00		10,000		10,000
195. Athletic Supplies		10,342		10,342.00		11,712		10,128
196. Athletic Other Expenses		21,505		21,505.00		22,405		24,704
197. TOTAL		147,140		144,503.18		154,734		158,197
198. IV. OPERATION AND MAINTENANCE OF PLANT								
199. Operation of Plant		45,565		46,844.65		48,675		60,566
200. Head Custodian	10,965		13,042.00		11,733		12,554	
201. Custodian A	9,435		10,095.00		10,095		10,802	
202. Custodian B	8,365		8,951.00		8,951		9,578	
203. Custodian C	7,800		8,346.00		8,346		8,930	
204. Custodian D							8,930	
205. Overtime	4,000		1,668.75		4,000		4,000	
206. Supplies	5,000		4,741.90		5,550		5,772	
207. Heating Building		22,000		19,636.14		25,000		60,000
208. Utilities		21,950		16,872.02		22,500		31,900
209. Gas	750		547.00		800		1,200	
210. Electricity	15,000		11,187.74		15,000		24,000	
211. Telephone	5,750		5,125.28		6,200		6,200	
212. Water	450		12.00		500		500	

	Budgeted 1978-79		Expended 1978-79		Budgeted 1979-80		Proposed 1980-81	
213. Maintenance of Plant & Grounds		33,100		25,584.56		35,150		29,300
214. Building Supplies	15,000				18,000		18,700	
215. Equipment Maintenance	5,500				5,000		5,700	
216. Grounds supplies	3,750				3,750		4,900	
217. Breakage	1,000				1,000			
218. Fertilizer	800				800			
219. Lime	600				600			
220. Electrical Maintenance	2,500				2,500			
221. Tools	300				300			
222. Paint	1,800				1,800			
223. Marking lime	900				900			
224. Modifications for OSHA	950							
225. Culinary Arts Rental		14,000		14,000.00		14,000		
226. TOTAL		136,615		122,937.37		145,325		181,766
227. V. FIXED COSTS								
228. Employees' County Retirement		25,000		20,076.65		30,000		25,000
229. Retired Municipal Teachers		2,500		5,800.24		6,000		7,500
230. Insurance		82,400		97,325.49		94,000		115,100
231. General Insurance	20,000		25,158.68		26,000		26,000	
232. BC/BS, life insurance	51,000		54,298.88		54,000		76,800	
233. Student & Athletic Insurance	3,500		7,586.00		8,000		9,000	
234. Unemployment Insurance	7,900		10,281.93		6,000		3,300	
235. TOTAL		109,900		123,202.38		130,000		147,600
236. VI. OPERATIONAL RESERVE		10,000				10,000		10,000
237. VII. CONTINGENCY RESERVE		20,000		8,726.00		20,000		20,000
238. TOTAL OPERATING EXPENSES		1,548,876		1,471,597.75		1,644,426		1,749,770
239. REIMBURSEMENT DEDUCTION		295,513		413,698.00		270,108		355,830
240. Vocational Education	71,896				76,970			
241. Special Needs	28,888				36,432			
242. Transportation--Chapter 71, Section 16C	70,000		35,235		75,000		35,197*	
243. Bilingual & Sp. Ed. Transportation Chapter 71, A&B							38*	
244. School Aid, Chapter 71, Section 16D	54,729		238,889		46,706		100,466*	
245. School Aid, Chapter 70			69,574				185,129*	
246. Surplus	70,000		70,000		35,000		35,000*	
247. TOTAL ASSESSED OPERATING EXPENSE		1,253,363		1,057,899.75		1,374,318		1,393,940
248. CAPITAL EXPENSE								151,150
249. Interest							151,150	
TOTAL ASSESSED OPERATING & CAPITAL EXPENSE		$1,253,363		$1,057,899.75		$1,374,318		$1,545,090

*These reimbursement figures are estimates only. They are based on the 1978-79 predicted figures. The actual reimbursements may vary widely.

VOTED, December 17, 1979

MARTHA'S VINEYARD REGIONAL HIGH SCHOOL DISTRICT

Apportionment of 1980-1981 Budget

Town	Percentage Capital Cost	Enrollment 10/1/79	Operating Cost	Capital Cost	Total Amount
Chilmark	7	13	$ 38,720.55	$ 10,580.50	$ 49,301.05
Edgartown	27	102	303,807.44	40,810.50	344,617.94
Gay Head	2	10	29,785.04	3,023.00	32,808.04
Oak Bluffs	26	135	402,098.08	39,299.00	441,397.08
Tisbury	30	156	464,646.67	45,345.00	509,991.67
West Tisbury	8	52	154,882.22	12,092.00	166,974.22
		468	$1,393,940.00	$151,150.00	$1,545,090.00

Schedule of Payments

Town	7/1/80	10/1/80	1/2/81	4/1/81	Total
Chilmark	12,325.26	12,325.26	12,325.26	12,325.27	49,301.05
Edgartown	86,154.48	86,154.48	86,154.48	86,154.50	344,617.94
Gay Head	8,202.01	8,202.01	8,202.01	8,202.01	32,808.04
Oak Bluffs	110,349.27	110,349.27	110,349.27	110,349.27	441,397.08
Tisbury	127,497.91	127,497.91	127,497.91	127,497.94	509,991.67
West Tisbury	41,743.55	41,743.55	41,743.55	41,743.57	166,974.22
	$386,272.48	$386,272.48	$386,272.48	$386,272.56	$1,545,090.00

MARTHA'S VINEYARD REGIONAL HIGH SCHOOL DISTRICT
BALANCE SHEET - JUNE 30, 1979

GENERAL ACCOUNTS

ASSETS		LIABILITIES & RESERVES	
Cash	$178,275.32	Special Receipts Reserved for Appropriation	
Petty Cash Advance	100.00	Title I Funds	$ 9,308.98
		Title II ESEA	(134.35)
		Title IV Indian Education	1,461.18
		Title VIb Special Needs	3,366.93
		Title VId Trout Hatchery	538.93
		Reserve for Glass	672.66
		Career Education:	
		P. S. Guidance	3,794.70
		Health Aides	40.10
		Core Eval. TEAM Ass't.	(3,284.34)
		Sp. Needs Oppor. Workshop	
		Sp. Needs Oppor. Workshop	7,440.00
		Voc. Bldg. Trades Grant	8,794.18
		Henry B. Smith Fund	701.71
		Office for Children Grant	75.00
		School Construction	2,208.00
		Ed. Library Learning Grant	336.72
		Teachers' Salary Escrow	25,062.44
		Nurse's Salary Escrow	1,673.40
		Gymnasium Floor	541.48
		Revolving Funds:	
		Summer School	5,093.93
		Adult Education	4,253.27
		Employees Payroll Deduc.	848.06
		Island Lunch Program	(5,054.22)
		School Lunch Fund	13,381.60
		School Athletic Fund	1,545.31
		Meal Tax	8.18
		Asbestos-Related Expense	(154,943.96)
		Reserve for Petty Cash	100.00
		Surplus Revenue	250,545.43
	$178,375.32		$178,375.32

TRUST FUNDS

Trust Fund Cash	$ 45,122.27	Trust Funds:	
		Alice Blackwood Mem. Fund	$ 6,311.10
		Churchill Mem. Fund	6,369.44
		Henry B. Smith Mem. Fund	11,512.82
		District Scholarship Fund	1,501.07
		Wm. Henry Smith Award	3,234.25
		Allen B. Gelinas Fund	1,355.58
		Fletcher Memorial	2,019.49
		Freitas Scholarship	344.96
		St. John's Scholarship	11,084.62
		Caton Swartz Scholarship	888.94
		Georgia Roth Scholarship	500.00
	$ 45,122.27		$ 45,122.27

MARTHA'S VINEYARD REGIONAL HIGH SCHOOL DISTRICT

RECEIPTS AND EXPENDITURES

July 1, 1978 -- June 30, 1979

RECEIPTS:	
Balance June 30, 1978	$ 377,196.45
Assessments:	
Chilmark	35,281.54
Edgartown	230,506.03
Gay Head	18,816.83
Oak Bluffs	324,590.12
Tisbury	437,491.05
West Tisbury	124,661.43
Commonwealth of Massachusetts	
Transportation	35,235.00
Distribution to Cities & Towns	69,574.00
Grants and Reimbursements	
School Aid	238,889.00
Blue Cross/Blue Shield	2,210.00
Refunds and Commissions	8,025.99
Interest Income	39,717.74

EXPENDITURES:

Administration	
School Committee	
Treasurer	$ 5,784.30
District Secretary	500.00
Administrative Assistant	12,276.02
Supplies	991.32
Legal Services	5,674.37
Superintendent's Office	
Superintendent's Salary	8,025.05
Second Position	6,180.35
Third Position	6,548.54
Secretary	3,015.63
Typist	2,061.49
Rent	1,750.00
Supplies	2,497.66
Other Expense	1,347.41
Research & Development	3,081.62
Principal's Office	
Principal's Salary	30,948.42
Assistant Principal's Salary	23,143.12
Vocational Education Coordinator	24,233.31
Secretary A	9,148.54
Secretary B	7,232.99
Clerical Aide	3,774.32
Supplies	921.52
Other Expense	609.86
Student Council	74.20
Graduation	723.75
Data Processing	3,905.28
Adult Education	1,500.00
Summer School	2,400.00
Teaching	
Teachers' Salaries	681,563.85
Supervision	1,672.00
Driver Education	8,820.00
Supplies	
Regular	10,435.16
Art	3,013.43
Business	4,412.39
Drama	2,099.50
English	3,210.00
Vocational Education English	839.55
Foreign Languages	1,110.00
Home Economics	4,750.00
Industrial Arts	5,469.38
Mathematics	162.04
Vocational Education Mathematics	73.91

Music	5,679.05
Physical Education	4,693.43
Reading	958.45
Science	2,291.11
Vocational Education Science	396.41
Social Studies	2,407.03
Vocational Education Social Studies	199.86
Special Needs	2,021.12
Speech	229.61
Vocational Education Coordinator	329.64
Vocational Education culinary Arts	10,250.66
Health Occupations	1,276.72
Horticulture	5,414.12
Furniture	1,783.88
Testing	159.61
In-Service	2,550.00
Tutoring	1,155.00
766 Expense	715.70
Off-Island Tuition	7,953.00
Alternative School	34,678.91
Textbooks	7,013.43
Library	
Salary	13,915.15
Books	5,235.18
Audiovisual	1,907.32
Guidance	
Salaries	45,321.26
Secretary	8,529.84
Supplies	1,742.99
Mental Health Center	60.00
Psychologist	
Salary	4,205.37
Supplies	10.13
Research & Development	2,153.56
Visiting Artist Program	1,011.00
Health and Human Development	
Psychiatrist	4,455.00
Nurse	10,867.95
Physician	550.00
Materials - Psychiatrist	58.44
Health Supplies	412.29
Transportation	
Bus	69,723.40
Boat	6,000.00
Culinary Arts and Health Occupations	10,100.10
Special Education	489.00
School Lunch Fund	10,000.00
School Athletic Fund	31,847.00

Custodial Services		
Salaries		42,102.75
Supplies		4,741.90
Heat		19,636.14
Gas		547.00
Electricity		11,187.74
Telephone		5,125.28
Water		12.00
Maintenance - Plant & Grounds		25,584.56
Asbestos Related Expense		35,000.00
Culinary Arts Rent		14,000.00
County Retirement		20,076.65
Retired Municipal Teachers		5,800.24
Insurance		
General		25,158.68
Blue Cross/Blue Shield		54,298.88
Student and Athletic		7,586.00
Unemployment		10,281.93
Contingency/Reserve		8,726.00
School Construction		170,000.00
Auditors' Adjustment		52.00
Purchase of Land and Building		15,000.00
Surplus Revenue		250,545.43
	$1,942,195.18	$1,942,195.18

SCHOOL ATHLETIC FUND

Receipts:		
Balance, June 30, 1978	$ 4,284.10	
Game Receipts	2,469.55	
Appropriation	31,847.00	
Expenditures		37,055.34
Unexpended Balance, June 30, 1979		1,545.31
	$38,600.65	$38,600.65

SCHOOL LUNCH FUND

Receipts:		
Balance, June 30, 1978	$24,047.73	
Lunch Receipts	16,035.41	
Reimbursements	14,242.03	
Appropriation	10,000.00	
Expenditures		$50,943.57
Unexpended Balance, June 30, 1979		13,381.60
	$64,325.17	$64,325.17

ADULT EDUCATION

Receipts:		
Balance, June 30, 1978	$ 2,428.40	
Tuition	6,154.82	
Appropriation	1,500.00	
Expenditures		$ 5,829.95
Unexpended Balance, June 30, 1979		4,253.27
	$10,083.22	$10,083.22

SUMMER SCHOOL

Receipts:		
Balance, June 30, 1978	$ 3,812.52	
Tuition	9,114.96	
Appropriation	2,400.00	
Expenditures		$10,233.55
Unexpended Balance, June 30, 1979		5,093.93
	$15,327.48	$15,327.48

REPORT OF ELDER SERVICES OF CAPE COD AND THE ISLANDS, INC.

Elder Services of Cape Cod and the Islands, Inc. administers service programs for the Island elders using local and federal funding.

If FY80, $15,000 in County funds and a combined total of $3,000 from all six Island towns was used to generate $116,000 Title IIIb and Title IIIc funding. These funds were used to provide administration and planning, transportation, and information and referral services as well as to administer two Congregate Nutrition Programs and a Meals on Wheels Program.

In addition, Federal Title XX funds are used to provide Casework Management, Chore and Homemaker services for low income elders. Casework services are provided by two Elder Services Social Workers. Homemaker services are provided through a contract with the Martha's Vineyard Visiting Nurse/Homemaker Service, and chore service is provided to Elder Services clients as a result of a contract with an Island chore service.

Elder Services also received Title V federal funding to employ ten senior aides. Low income elders are provided an opportunity to supplement their income through employment in community agencies.

In February 1980 we were able to double our transportation service. Weekday service was extended to 6 PM and Saturday service was made available for the first time. An additional van is being leased pending the receipt of two 16 (b) 2 vans by the Island Councils on Aging, Inc.

Federal Title IIIb funding has been increased for the Island in 1980. In addition to Elder Services administered programs, Title IIIb funds have been made available to the Island Elderly Housing, Inc. to aid in their development of housing for the elderly; to the Martha's Vineyard Visiting Nurse/Homemaker Service for the implementation of a preventive health program for homebound elders and to the Island Councils on Aging, Inc. for the implementation of a chore service for low and moderator income elders.

In the future year we expect to continue to facilitate a coordinated effort on the part of Elder Services and other community services of the Island to meet the needs of Island elderly. We expect to maintain our current services, continue to expand transportation services and possibly initiate services designed as alternatives to the institutionalization of the frail elderly.

REPORT OF THE WATER DEPARTMENT

To the Citizens of the Town of Oak Bluffs:

This past year has seen many changes in the Water Department. James Moreis was elected to the Board. John Randolph suffered a heart attack last December, and has been on sick leave. We wish to report that he is recovering nicely and hope he will return to work soon.

Forty-three new water services have been added to our water system.

Over the last nine months we have had seven new developments along County Road and Edgartown-Vineyard Haven Road amounting to 236 new house lots. Because of this we have been required to install approximately 12,000 feet of 12 inch main and approximately 18,000 feet of 8 inch main, and the installation of 32 new hydrants.

During the calendar year approximately 167,983,000 gallons of water were pumped. The largest amount of water pumped on any day was 1,255,000 gallons on August 9. The week with the most gallons of water pumped was July 8-July 14 with 7,512,000 gallons and the month of July showed 31,825,000 gallons of water pumped, an increase of 5,314,000 over 1978.

This year we will be bringing before the people a proposal to construct a new water storage facility. The cost will be approximately $750,000 of which $250,000 will come from water available surplus and $500,000 will come from a bond issue. This will require a $20 to $25 increase on the water bill to pay the bond. With the increase demand for more water, we find that we cannot supply the volume of water needed for domestic use and fire protection during the summer months with the present storage facilities and equipment.

Over the next four years it will be necessary to extend a 12 inch main from the blinking light to Sea Glen Development at the Vineyard Haven line. At present, Vineyard Haven is supplying water to this area and Vineyard Haven Town Counsel has ruled that this is illegal. Due to the large expense, approximately $60,000, we have asked the Vineyard Haven Water Department for four years to complete this project so that the expense will not be too great in any one year, and they have agreed.

On our General Maintenance and Repairs we have found that all four inch iron pipe water mains, some installed as early at 1890, have deteriorated greatly. We are in the planning stage of replacing these mains over a period of years as money is available. (A history note: we have the oldest water main in use than any town on the Island and Cape.)

Once again we would like to thank the Townspeople and ask their cooperation in remembering to turn off all outside water at the sound of the fire horn.

Respectfully submitted,

PETER M. MARTELL, Chairman
ANTONE J. deBETTENCOURT, SR.
JAMES MOREIS

REPORT OF WASTEWATER STUDY COMMISSION

(Former Sewer Committee)

At the Annual Town Meeting, April 10, 1979, three articles were approved which:-

1. Extended the term of the present Sewer Committee for a period of three years. (Article 23.)

2. Changed the name of the present Sewer Committee to the Oak Bluffs Wastewater Study Commission. (Article 24.)

3. Appropriated $22,000.00 as the local share of the eligible and ineligible costs of engineering services for the preparation of a comprehensive wastewater facilities plan. (Article 25.)

The firm of Camp Dresser and McKee Inc., was selected to be the Town's engineering consultant in the necessary steps to receive the Federal and State funds to complete the comprehensive wastewater facilities study.

It was hoped that the Federal funds necessary to proceed with the study would have been available no later than July 1979, so that the planned study could include the large number of summer residents whose interest would be affected by any change in the method of handling wastewater problems.

The Commonwealth of Massachusetts Secretary of the Executive Office of Communities and Development gave the necessary State approval of Oak Bluffs application for a Federal grant for the wastewater facilities planning study on May 25, 1979. The formal application for Federal funds was submitted to the United States Environmental Protection Agency, Region I, on or about June 1, 1979.

On July 19, 1979 The Environmental Protection Agency informed the Town and its engineering consultant that it had reserved $12,750 of the funds requested so that a house to house survey could be conducted beginning the latter part of July 1979 before the grant was officially offered.

The Commission wishes to thank the Oak Bluffs Board of Assessors for their gracious cooperation in permitting the consulting engineers the use of the assessors' base maps to assist in the implementation of the house to house survey, which was conducted in specified sections of the Town.

Mr. Douglas O. Dowling and his staff at Schofield Brothers, Inc. Vineyard Haven, were also most cordially helpful in this phase of the study.

Although several meetings have been held with members of the Wastewater Study Commission and various officials of the Environmental Protection Agency and the Massachusetts Division of Water Pollution Control, and further meetings are currently scheduled, the Town has not yet received the Federal grant for which it applied.

It is now hoped that this possibly may be accomplished by May 1980.

An advisory committee of interested Town citizens has been formed and this committee will be charged with the responsibility of keeping the citizens of the Town informed of any and all developments in the study.

The Commission is most appreciative of the continued technical assistance it has received from William N. Maravell of the Martha's Vineyard Commission and William Wilcox of the Dukes County Extension Service.

Respectfully submitted,

FRANCIS E. CORREIRA
DAVID G. DUTTON, JR.
PETER A. MOREIS, JR.
RALPH NORTON
FRANK W. TOWNES, Chairman

REPORT OF THE SHELLFISH CONSTABLE

Board of Selectmen
Voters of the Town of Oak Bluffs

The following is my report for the year ending December 31, 1979.

The Shellfish Department's main project this summer was again the nursery raft program for quahog seed. We purchased 100,000 1/8'' seed and 50,000 ¼'' seed. We increased the number of rafts so we could conduct growth vs. density experiments. We found that if we planted early enough and with reduced density the 1/8'' seed grew to a size large enough to plant on natural bottom in the ponds (¾ to 1'').

Because of the return of the blue crab species (*callinectes Sapidus*) we found some predation on the seed in July. I removed crabs from the rafts daily and we set and checked crab traps daily and suffered no more predation. The survival of the seed planted in the rafts was 98% by random sample.

Samples of areas planted with quahog seed from the rafts three years ago indicated a majority were of legal size. Many people harvested raft grown quahogs and reported that they were of excellent quality.

With the help of Martha's Vineyard Shellfish Group and the Mass. Division of Marine Fisheries, I conducted a series of experiments on size vs. growth and survival in four areas of Sengekontacket Pond. We planted 1000 ½'', 1000 ¾'' and 1000 1'' quahogs in each area. The results after one summer indicated that predation was not as severe a problem with any of the groups. The environment seemed to make a great difference, the shallow areas with clean bottom did better with areas near the bridge showing the best growth as well as survival. We are going to take another set of samples in the spring and at the end of next summer.

The Martha's Vineyard Shellfish Group expanded its lab./hatchery building this spring. They had minimal success spawning quahogs. They had very good results spawning and raising scallops which are a very difficult species to raise. Each of the five towns in the Shellfish Group received approximately 50 thousand ¾'' seed scallops which were planted in the ponds to supplement the natural seed.

Again this year scallop seed was moved from the flats and beaches into deeper water in both ponds. Both Sengekontacket and Lagoon ponds have an abundance of scallop seed.

The predator control program was continued in Lagoon Pond. Many thousand starfish were removed from the pond and destroyed. The Girl Scout Marine Biology program was helpful. The Scouts were taught about predators and removed many crabs and starfish.

Again this year I tested the waters of Oak Bluffs for pollution and paralytic shellfish poisoning (red tide). Again the results were negative. Only the Harbor showed pollution but only in the summer, which is why the State Department of Environmental Quality Engineering closed the Harbor to shellfishing in the summer.

The following is the list of licenses and permits issued in Oak Bluffs.

Commercial scallop	126
Commercial quahog	31
Family residents $5.00	390
Family non-resident $25.00	38
Family Senior Citizen, free	183
Total family permits	611

Stacy Foster returned as Deputy Shellfish Constable then resigned after 2 days to take a job off Island. I posted a job opening and got 2 applications. One of them had an injured back and withdrew. Julie Hoffman was hired. She assisted in propagation as well as enforcement.

As the amount of people shellfishing increases the amount of shellfish harvested increases as it has for the last two years. More shellfish must be produced. That is the reason we are working on predator control, seed moving and quahog raft grow out from hatchery produced seed. The Martha's Vineyard and Shellfish Group has received an approval of our grant applicatino to build a solar assisted shellfish hatchery to expand the small hatchery we have been using the past two years to test procedures we will use in the new hatchery. We need this hatchery to keep up with the demand for shellfish both recreationally and commercially.

We had an excellent scallop season this year and because of the amount of seed in the ponds we believe we will have another good season next year.

I would like to thank all the people who with advice and labor help improve the shellfish resources in Oak Bluffs.

The following amounts of shellfish were harvested from waters of Oak Bluffs during 1979. The wholesale value was $308,502.00.

			Bushels
Commercial	Quahog	Oak Bluffs Harbor*	69
Commercial	Quahog	Sengekontacket Pond	1,345
Commercial	Scallops	Sengekontacket Pond	3,565
Commercial	Scallops	Lagoon Pond	2,253
Commercial	Clams	Sengekontacket Pond	65
Commercial	Clams	Lagoon Pond	38
Family Permits	Quahogs	Oak Bluffs Harbor	47
Family Permits	Quahogs	Sengekontacket Pond	570
Family Permits	Quahogs	Lagoon Pond	153
Family Permits	Clams	Oak Bluffs Harbor	24
Family Permits	Clams	Sengekontacket Pond	124

Family Permits	Clams	Lagoon	93
Family Permits	Scallops	Sengekontacket Pond	793
Family Permits	Scallops	Lagoon Pond	341
Family Permits	Oysters	Farm Pond	91

*Oak Bluffs Harbor was open for commercial quahoging only one month, hand digging only.

Respectfully submitted,

EDWIN A. BUGBEE

REPORT OF THE SUMMER RECREATION PROGRAM

To The Park Commissioners
Oak Bluffs, Massachusetts

Gentlemen:

I am pleased to furnish you, The Park Commissioners, my tenth report as Director of Recreation. To me, this past year was the best year of summer recreation we have ever had.

All of the various programs ran at a high level of success. I will give you in a very general picture how each activity operated.

The basketball program ran in much the same manner as the past. We had five leagues, each divided by age levels. We had 32 teams as our total. Each team was offered an 18-game schedule. We again had another first, we allowed females to play in our morning programs according to their age and ability. The girls that took part enjoyed it and expressed concern whether or not we would do it again next year.

I am concerned on one aspect of this program; that is, the growing number of youths that want to be a part of our program. We only have one basketball court and you can only do so much with this one facility, I will, of course, live with this situation and find the best possible solution when the problem arrives.

Free tennis lessons were again offered, and we had a total of 125 residents of Oak Bluffs take advantage of this program. This year we had young John Rogers as our instructor. I am happy to report that he did an excellent job.

The playground facilities were again a valuable asset in taking care of the younger members of our town. Many parents have often commented that it was an ideal area for their children.

The softball league functioned on a very high level. Fewer complaints were received and I'd like to thank Tony daRosa for his excellent assistance in seeing that the rules of the Park Department were adherred to.

This year was my first year being in charge of the Oak Bluffs beaches. I never dreamed that this operation would be as demanding as it turned out to be.

The litter that faced the lifeguards every morning from the night before was something that the human eyes would not believe, unless they saw it for themselves. This problem was readily solved every morning by the lifeguards. They cleaned the beaches faithfully everyday and I say to each one of them, a big thank you.

Swimming lessons were again offered under the careful supervision of Anne P. Carmichael, our water safety instructor. She did a superb job and without her willingness and cooperation my job would have been fruitless. Thanks again, Anne, you were like my right arm.

Vandalism is something we have to face when the facilities are outdoors. We had no vandalism at Niantic or Viera Park. We only had minor vandalism at the town beaches, due to the excellent cooperation received from the Chief of Police. The chief always did the best to help me out whenever I requested his assistance.

I would also like to thank our Highway Superintendent who always had his helping hand out to assist me when I needed it.

I would like to thank you, the Park Commissioners, for allowing me to supervise the recreational activities you have offered the citizens of Oak Bluffs.

Respectfully submitted,

DANIEL G. McCARTHY, Director of Recreation

REPORT OF THE TOWN CLERK

RETURNS OF BIRTHS, MARRIAGES AND DEATHS 1979

Returns of Births Recorded During 1979

Date	Name of Child	Sex	Name of Parents
January			
9	Justin Arthur Riley	M	Arthur H. and Janice E. Moreau Riley
15	Nathaniel Warren Berry	M	David A. and Michelle S. Lord Berry
17	Patricia Ing Lan The	F	Siong Hien and Lu Cie Oei The
22	Virginia Nelligan Coogan	F	Edmond G. and Marguerite E. Dwyer Coogan
24	Joseph Earl Peters	M	Earl V. and Susan J. Tucker Peters
26	Taylor McClintock Toole	M	Richard J. and Marney Taylor McClintock Toole
30	John Walter Larsen	M	John C. and Mary Ellen Smith Larsen

Births - Continued

Date	Name of Child	Sex	Name of Parents
February			
1	Rebecca Jean Brown	F	Richard Alton Brown and Joan Alma Condlin
12	Thomas Loring Rowe	M	Thomas B. and Elizabeth Ann Burrage Rowe
March			
5	Andrea Louise Silva	F	Ronald David and Susan Mann Spalding Silva
6	Steven Francis Krueger	M	Steven C. and Linda Jean Correira Krueger
11	Strider Knight Wibel	M	Richard Knight and Leslie Ann Wright Wibel
15	Billie-Jo Baw	F	Josefino Torres and Carol Ann Vallance Baw
21	Emily Michelle Leighton	F	Gary Alan and Karen Sue MacAulay Leighton
24	Holly Eleanor Griesser	F	Peter Winslow and Cindy Marie Burgess Griesser
29	Ryan Francis Begley	M	Kevin Francis and Patricia Jane Hansen Begley
April			
5	Adam Tyler Shea	M	Peter Ramzell and Donna Irene Lagasse Shea
8	Josiah Ithman Sylva	M	Leland Nelson, Jr. and Patricia May Landers Sylva
11	Marla Joy Tucker	F	Philip Alan and Josephine Martha Moreis Tucker
12	William John Callahan	M	Robert T. and Jacquelyn Anne Smith Callahan
20	Kristen Owens Fauteux	F	Henry R. and Elizabeth Owens Rutolo Fauteux
May			
11	Karen Elizabeth Hanna	F	Preston R. and Kristine Wildhack Hanna
June			
2	Eve Jackson daRosa	F	Antonio Garcia and Melanie Andrews daRosa
6	Albert Rivers Clements IV	M	Albert R., III and Vera-Jean Jernegan Clements
19	Dylan Francis Estrella	M	Frank Eugene and Kayla Jo Gault Estrella
27	Kelley DeBettencourt	F	Russell David and Cheryl Bernard DeBettencourt
July			
1	Kathleen Laurel Mayhew	F	Gregory and Lois-Elaine Bell Mayhew
2	Lev Charles Wlodyka	M	Walter Sylvester and Betty Ann Martin Wlodyka
7	Deanna Louise Cote	F	Russell Martin and Priscilla Louise Wagner Cote
7	Angela Christina Fisher	F	Francis Elliott, Jr. and Lori Ann Robinson Fisher
13	Richard Alan Monday, Jr.	M	Richard Alan and Diane Sue Johnson Monday
15	Brian Kenneth Yennie	M	Clark K. and Deborah B. Matson Yennie
19	Joshua Nicholas Hathaway	M	Gary Steven and Jessica Oliver Hathaway
22	Jennifer Elizabeth Lehman	F	Richard T. and Julianna E. Fisher Lehman
25	Daniel Shiverick Athearn	M	James A. and Deborah F. Galley Athearn
26	Richard Marshall Sullivan	M	Gerald L. and Martha M. McDonough Sullivan
30	Michelle May Kennedy	F	Walter T., III and Jovita Darang Kennedy
30	Luke Tyler DePriest	M	Ashley T. and Bernadette E. Rebello DePriest
August			
2	Peter Andrew Lambos	M	Richard A. and Denise M. Darling Lambos
6	Jesse Eliza Foote	F	Andrew A. and Elizabeth M. Frieh Foote
7	Thomas David Breen Crohan	M	David M. and Katherine Breen Crohan
14	Beatrice Mary Whiting	F	Allen D. and Lynne Erickson Whiting
September			
3	David Theodore Daniel	M	Richard O. and Deborah Horn Daniel
16	Anna Elizabeth Walton	F	Richard J. and Carole Gail Kish Walton
17	Penny Joanne Evening Star Marshall	F	Richard A. and Cheryl Lynn Vanderhoop Marshall

Births - Continued

Date	Name of Child	Sex	Name of Parents
18	Amos John Cavallo	M	Robert M. and Donna Lee Miller Cavallo
18	Anthony Bernard Jackson	M	Wayne R. and Aileen A. Schultz Jackson
26	Holly Reis	F	Lewis J. and Deborah A. Viera Reis
October			
3	Jared McCarthy Nicholson	M	William J., III and Margaret A. McCarthy Nicholson
10	Carol Barbara Sylvia	F	Ralph Duart and Diane Patricia Redshaw Sylvia
10	Cindy Lou Noyes	F	Alfred E. and Cheryl A. Counsell Noyes
11	Eve Lauren Vincent	F	Edward W., Jr. and Dawn A. Pizie Vincent
26	Reade Ellison Kontje	F	Geoffrey L. and Fae E. Chamberlain Kontje
28	John Kieran Maloney	M	John O. and Kristin Hodson Maloney
November			
11	Deanna deBettencourt	F	Manuel S. and Claudia Ann Ciancio deBettencourt
18	Jennifer Rankow	F	Norman N. and Margaret J. Harupa Rankow
20	Tabitha Lynn Andrews	F	James J. and Cynthia D. Brown Andrews
22	Dorian Stewart Lopes	M	Carl F. and Barbara Stewart Lopes
23	Lucinda Morgan Bailey	F	William H., III and Mary Bryant Bailey
December			
15	Lauren Ingrid Thomas	F	Laurence A. and Deborah V. Brown Thomas
27	David Stephen Elias	M	John L., Jr. and Catherine Sylvia Zilch Elias
27	Matthew Vincent Dello Russo	M	Walter J. and Vera C. Embrey DelloRusso
30	Alison Lee Smith	F	Joseph A. and Linda K. Day Smith

NOTICE

In accordance with General Laws, Chapter 64, Section 15, public notice is hereby given that the Town Clerk is prepared to furnish blanks for the RETURN OF A BIRTH to parents, householders, physicians and mid-wifes who apply therefor.

The attention of parents and others is called to the importance of recording vital statistics correctly. If any errors or omissions are discovered, the same should be reported to the Town Clerk so that corrections may be made in accordance with the law. Failure to correct birth information may result in inconvenience to the child in later years, such as entering school, seeking employment, property rights, voting rights, marriage, military and naval service, veterans' benefits, travel outside the United States, etc., when a birth certificate is required.

General Laws, Chapter 46, Section 6, provides that "Parents within 40 days after the birth of a child, and every householder within 40 days after a birth in his house, shall cause notice thereof to be given to the clerk of the town where such child is born..."

General Laws, Chapter 273 of 1946 provides that "Any resident of this Commonwealth who marries outside the Commonwealth and thereafter resides within the United States...may personally present to the town clerk of the town where such person was domiciled at the time of said marriage an original certificate, declaration or other written evidence of the same, or a photostatic copy thereof. The clerk may file such... as evidence establishing such marriage...

Returns of Deaths Recorded in 1979

Date	Name	Age	Residence
January			
5	Tiovo A. Laitinen	70	Tisbury, Massachusetts
6	Susan R. Watson	91	Chilmark, Massachusetts
11	Max A. Kapp	74	Tisbury, Massachusetts
12	Antone Fortes	89	Tisbury, Massachusetts
20	Agnes Bain Vincent	97	Edgartown, Massachusetts
29	Anna Stevenson Allen	73	Tisbury, Massachusetts
31	Gladys Hammett Simpson	79	Oak Bluffs, Massachusetts
February			
3	Seth Orland Vincent	68	Edgartown, Massachusetts
4	Norman W. Smalley	78	Oak Bluffs, Massachusetts
6	Rose DiRusso Viola	66	Oak Bluffs, Massachusetts
20	Virginia Canha	93	Tisbury, Massachusetts
20	Hilda Hutwelker Morse	84	Tisbury, Massachusetts
March			
2	Lorraine Ferguson Blair	78	Oak Bluffs, Massachusetts
11	Dolores LaBelle Authier	58	Tisbury, Massachusetts
11	Esther Bagdasarian Barmakian	91	Oak Bluffs, Massachusetts
18	Manuel S. Duarte	73	Tisbury, Massachusetts
22	Helen Norton Cummings	70	West Tisbury, Massachusetts
28	Manuel Francis Perry	74	Edgartown, Massachusetts
April			
12	Evelyn Waddington Wilde	69	Edgartown, Massachusetts
13	Fred C. Hall	66	Oak Bluffs, Massachusetts
14	William McKechnie	77	Oak Bluffs, Massachusetts
17	Della Little Dawley	93	Oak Bluffs, Massachusetts
21	henry H. Leathe, Jr.	63	Tisbury, Massachusetts
22	Frank Brown	86	Edgartown, Massachusetts
23	Mindwell A. Littlefield	91	Oak Bluffs, Massachusetts
26	Mary Martin Black	78	Edgartown, Massachusetts
28	Wealthy Francis	65	West Tisbury, Massachusetts
May			
14	Gladys Jeffers	78	Edgartown, Massachusetts
15	Elsie Hampson Sennett	59	Oak Bluffs, Massachusetts
20	Brooks Howard Carter	73	Tisbury, Massachusetts
26	Herbert Costa	56	Oak Bluffs, Massachusetts
June			
8	Mildred Hadfield Mosher	77	Tisbury, Massachusetts
13	Marion S. Gentsch	77	Oak Bluffs, Massachusetts
14	Joseph E. Amaral	80	Oak Bluffs, Massachusetts
14	Norton V. Ritchey	80	Sarasota, Florida
22	Elizabeth Preller Convery	63	Edgartown, Massachusetts
23	Annastasia DeBettencourt	8	Oak Bluffs, Massachusetts

Deaths - Continued

Date	Name	Age	Residence	Residence
July				
4	Ella Ciepka Peterson	76		Edgartown, Massachusetts
16	Hazel S. Smith	83		Oak Bluffs, Massachusetts
18	Benjamin Gottesman	81		New York, New York
19	Samuel James McCormick	74		Attleboro, Massachusetts
19	Ludwig Knorr	79		Edgartown, Massachusetts
22	Lansing Southworth Wetmore	91		Bronxville, New York
23	Dorothy Vincent Darnley	75		Edgartown, Massachusetts
29	Maria Mills Regan	76		Oak Bluffs, Massachusetts
30	Pearl Leslie Norton Black	90		Edgartown, Massachusetts
August				
3	Corrine Gazaille Sutton	54		Edgartown, Massachusetts
4	Inez Donaldson Cahoon	79		Tisbury, Massachusetts
10	Helen F. Sharples Barker	79		Oak Bluffs, Massachusetts
11	Laurence M. Stern	50		Washington, D.C.
25	Esther Vincent Byrne	82		Edgartown, Massachusetts
29	William Mortimer Collins	44		Needham, Massachusetts
30	Ruth Sylvester Fontaine	65		Oak Bluffs, Massachusetts
31	David M. Healey	40		Oak Bluffs, Massachusetts
September				
15	Gertrude Stephens Hoyle	85		Oak Bluffs, Massachusetts
18	Edward Gideon Herendeen	83		Beaufort, S. C.
29	Standish Bradford Gorham	82		Tisbury, Massachusetts
October				
4	Elsie Thomas Jenkinson	68		Edgartown, Massachusetts
4	Herbert L. Hanschka	77		Sarasota, Florida
5	Madeline Pachico Montesion	59		Oak Bluffs, Massachusetts
10	William Ackerman Lockwood	83		Oak Bluffs, Massachusetts
11	Georgina Josephine Doucette Bauer	67		Edgartown, Massachusetts
18	John Michael O'Gorman	1		Chilmark, Massachusetts
22	Pauline Ada Vanderhoop	86		Gay Head, Massachusetts
November				
22	Richard N. Butler	33		West Tisbury, Massachusetts
22	Frank C. Mello	86		Edgartown, Massachusetts
25	Edna Godfrey McKenny	87		Edgartown, Massachusetts
December				
1	Bertha LaRouse Eastwood	67		Edgartown, Massachusetts
6	George F. Allard	68		Oak Bluffs, Massachusetts
14	Humberto Colaneri	69		Tisbury, Massachusetts
27	Carl Carlson	85		Tisbury, Massachusetts
27	Marcel Duchesneau	55		East Hartford, Connecticut
29	Freida Kligler	83		Oak Bluffs, Massachusetts
30	John A. McBride, Jr.	67		Edgartown, Massachusetts

Returns of Marriages Recorded in 1979

Date	Name	Residence	Residence
February			
18	Andrew A. Foote		Oak Bluffs, Massachusetts
	Elizabeth M. Frieh		Oak Bluffs, Massachusetts
24	Charles E. Barstow		Oak Bluffs, Massachusetts
	Susan M. Nanigian		Waltham, Massachusetts
March			
12	Simon J. Hickman		Oak Bluffs, Massachusetts
	Barbara Evastick		Oak Bluffs, Massachusetts
24	Harold S. Johnson		Oak Bluffs, Massachusetts
	Catherine Hightower		Oak Bluffs, Massachusetts
April			
21	Joseph E. Sollitto, Jr.		Oak Bluffs, Massachusetts
	Martha J. Duart		Vineyard Haven, Massachusetts
May			
12	Neal Joseph Stiller		Oak Bluffs, Massachusetts
	Janet Louise Walgreen		Oak Bluffs, Massachusetts
12	Carl J. Lawrence		Oak Bluffs, Massachusetts
	Madalyn P. Mattoon		Oak Bluffs, Massachusetts
19	Timothy J. Zuzel		Manchester, Connecticut
	Jeanne R. Crosby		Manchester, Connecticut
June			
2	Robert Michael Baratt		Fort Collins, Colorado
	Martha B. Tillson		Fort Collins, Colorado
2	Arthur W. Bradbury		Oak Bluffs, Massachusetts
	Grace Seaton		Oak Bluffs, Massachusetts
2	Donald D. Lambert		Oak Bluffs, Massachusetts
	Josephine M. Packish		Oak Bluffs, Massachusetts
16	Christopher Marshall		Oak Bluffs, Massachusetts
	Alice L. Bernard		Oak Bluffs, Massachusetts
23	Willard M. Marden, III		Oak Bluffs, Massachusetts
	Mary E. Foley		Oak Bluffs, Massachusetts
24	Louis Anthony Natichioni, III		Dover, Massachusetts
	Elisa Bradford Parks		Sherborn, Massachusetts
23	Arthur Honig, Jr.		Edgartown, Massachusetts
	Donna Louise Flagg		Edgartown, Massachusetts
July			
8	Joseph G. Cook		Oak Bluffs, Massachusetts
	Terry L. Barry		Oak Bluffs, Massachusetts
13	John R. Martis		Framingham, Massachusetts
	Gail C. Germain		Franklin, Massachusetts
14	Robert Kenneth Lewis		East Point, Georgia
	Colette Elizabeth Steward		East Point, Georgia

Marriages - Continued

Date	Name	Residence
28	Frank Anthony Bergon	Highland, New York
	Holly St. John Neil	Highland, New York
17	Arthur Bradford Selfert	Mansfield, Massachusetts
	Kathleen Ann Kiely	Mansfield, Massachusetts
18	William Richard Manning	Newton, Massachusetts
	Gayle M. Fratelli	Newton, Massachusetts
August		
25	Ronald F. Harrill	Oak Bluffs, Massachusetts
	Darlene Woronovitch	Oak Bluffs, Massachusetts
25	Malcolm Davidson	Oak Bluffs, Massachusetts
	Judy Pinkerton LaRochelle	Oak Bluffs, Massachusetts
25	Kevin Earl Peters	Oak Bluffs, Massachusetts
	Patricia Rae Weaver	Oak Bluffs, Massachusetts
September		
6	Richard M. Jones	Oak Bluffs, Massachusetts
	Jane B. Clauss	Oak Bluffs, Massachusetts
15	Edward J. Panek	Oak Bluffs, Massachusetts
	Kathleen Reagan	Oak Bluffs, Massachusetts
21	Kenneth Simmons	Tisbury, Massachusetts
	Alma Rose Lopez	Tisbury, Massachusetts
22	Anthony J. Rebello, Jr.	Oak Bluffs, Massachusetts
	Tamara J. Pine	Tisbury, Massachusetts
October		
6	James M. Maseda	Oak Bluffs, Massachusetts
	Katherine Manning	Oak Bluffs, Massachusetts
6	William J. Stafursky, Jr.	Oak Bluffs, Massachusetts
	Margaret Ann Staples	Oak Bluffs, Massachusetts
20	Craig Stanley Combra	Oak Bluffs, Massachusetts
	Mona Lee Minor	West Tisbury, Massachusetts
November		
3	Michael F. Correira	Oak Bluffs, Massachusetts
	Jean M. Zadeh	Oak Bluffs, Massachusetts
December		
28	Arthur A. Perry	Oak Bluffs, Massachusetts
	Jessica L. Halford Bettencourt	Edgartown, Massachusetts

SPECIAL TOWN MEETING

April 10, 1979

Pursuant to the foregoing warrant, the meeting was called to order by the Moderator Frederick L. Loud, Jr., Esquire, who having been informed the quorum had been met and that Two Hundred Forty (240) voters were present asked the nonvoters to stand. It was voted that the nonvoters be allowed to remain without voice of vote unless specifically given permission to speak by the Moderator.

Article 1. Voted to transfer the sum of Fifty-Eight Dollars and Twenty-five Cents ($58.25) from Surplus Anti-Recessional Fiscal Assistance Funds to the appropriation for Summer, Temporary, and Special Police Salaries. So voted unanimously.

Article 2. Voted to transfer the sum of Two Thousand Four Hundred Dollars ($2,400.00) from Reserve Fund, Overlay Surplus to the Federal Disaster Assistance Administration after being expended by the Town of Oak Bluffs Beach. So voted unanimously.

Article 3. Voted to transfer from Surplus Federal Revenue Sharing Funds the sum of Twenty-Seven Thousand Dollars ($27,000.00) for the purpose of resurfacing Eastville Avenue and a portion of Towanticut Avenue. So voted unanimously.

Article 4. Voted - to approve amendments of the text of the Oak Bluffs Personnel By-Law as recommended by the Personnel Board:

Section 1(a)

To delete the words "and certain positions the incumbent of which render intermittent or casual service as hereinafter defined" so Section 1(a) will read:

Positions in the service of the Town, other than those filled by popular election and those under direction and control of the School Committee are hereby classified into groups and classes on the basis of substantially equal responsibilities. Section 1(a) voted unanimously.

Section 4

To add part 4(F) to read:

Subject to availability of funds in the department, at the request of the department head in case of urgent need, the Personnel Board may approve a new position class and an appropriate pay rate until the next town meeting. Section 4 voted unanimously.

Section 6(a)

To amend the wording of the first sentence to read:

An amendment to either plan may be made if it has been presented by signed petition to the Personnel Board and acted upon by the Board. Section 6(a) voted unanimously.

Section 6(d)

To delete the words "based on its findings resulting from its investigations as provided in Section 3." and move Section 6(d) to Section 3 and make it part (q) so section 3(q) will read:

The Board of its own motion may propose an amendment to the plans or other provisions of this by-law. Section 6(d) voted unanimously.

Article 5. Voted as amended to adopt a Classification Plan to be submitted by the Personnel Board as SCHEDULE A in a Supplement for fiscal year 1980 to the Personnel By-Law and insert in alphabetical order Highway Superintendent. So voted unanimously.**

Article 6. Voted as amended - voted to adopt a Compensation plan to be submitted by the Personnel Board as SCHEDULE B and B-1 in a Supplement for Fiscal Year 1980 to the Personnel By-Law and add under Schedule B, Pay Grade 6, Week (40 hr.) Highway Superintendent and under Schedule B-1 add the letter F Harbor Master, year - $2,700.00 and add the letter G Assistant Harbor Master, year - $1,500.00.

Following a motion which was duly seconded the Special Town Meeting adjourned at 8:05 p.m. and the gathering then directed their attention to conducting the business in the warrant for the Annual Town Meeting.

JANE P. VOTTA, C.M.C., Town Clerk

**Schedule(s) appear in their entirety on Pages 199 and 200 of the 1978 Annual Town Report - voted as printed in the Town Report and amended.

REPORT OF THE ANNUAL TOWN MEETING
April 10 and 11, 1979
AND THE ANNUAL TOWN ELECTION HELD
April 12, 1979

Pursuant to the foregoing Warrant, the Inhabitants of the Town of Oak Bluffs, qualified to vote in elections and Town affairs, met at the gymnasium of the Oak Bluffs School in said Oak Bluffs on Tuesday, the tenth of April at 7:00 o'clock in the evening.

The meeting was called to order by the Moderator Frederick L. Loud, Jr., at 7:00 o'clock. The Moderator announced there was a quorum present. He then read the preamble to the Warrant and the Constable's return.

At this point he introduced William Grunden who offered invocation. This was followed by pledge of allegiance to the flag.

Moderator Loud then introduced Howard C. Cahoon, Jr. our newly elected State Representative. Representative Cahoon enlightened the gathering on the proposed "Tax Cap Bill". He further spoke on a meeting on the Martha's Vineyard Land use law. He said he feels the Governor's "Tax Cap Bill" will become law in one form or another. He voted against it in its present form but did vote for the 4% allowed increase. He suggested that actual votes be recorded and further suggested a 2/3rds vote on budgets.

At this point the Annual Town Meeting adjourned to conduct the business contained in the Warrant for the Special Town Meeting. (The action of that Special Town Meeting appears on page 137 and 138 of this book)

Selectman Richard W. Blankenship offered the reports of the Town officers as printed in the Town Report.

A vote was approved to allow our Town Counsel to speak indefinitely throughout the meeting.

A motion was made and seconded to go to Article 38.

Article 38. Voted as Amended
Island Commuter Corporation Lease No. 1

THIS INDENTURE, made this first day of May 1979 Witnesseth, that the Town of OAK BLUFFS, a municipal corporation, in the County of Dukes County, Massachusetts, acting under the provisions of Chapter 474, of the Acts and Resolves of 1952, hereinafter called the lessor, does hereby lease, demise and let unto ISLAND COMMUTER CORPORATION, a Massachusetts corporation hereinafter called the lessee, with its usual place of business in Falmouth, Massachusetts, that portion of the steel bulkhead being One Hundred Fifty and 00/100 (150) feet in length, which has been the lessee's usual berthing.

as shown on a plan entitled Steel Sheetpiling Bulkhead, Oak Bluffs Harbor, Oak Bluffs, Massachusetts, prepared for the Department of Public Works of Massachusetts, Division of Waterways by Fay, Spofford and Thorndike, Inc., Engineers, Boston, Massachusetts, dated February, 1970.

The consideration for this lease shall be One ($1.00) Dollar per year and the covenant of the Lessee to execute and deliver a lease to the Town of the premises known as Church's Pier at the same rental and for an identical term. The Lessee shall use the dock for the purpose of discharging and embarking passengers, crew, patrons, and other invitees, together with their baggage (including bicycles) and express freight.

The Lessor for the consideration aforesaid covenants and agrees to make available to any bus company doing business in Oak Bluffs, which becomes a contractor with the Lessee for bus tours, not fewer than four bus stands for its exclusive use, to be located adjacent to the lessee's dock for the purpose of transferring the Lessee's passengers from its boat to the busses, and from the busses to the boat. Said bus stands shall be available to the Lessee's contractor on terms which are no less favorable than similar stands are available to other bus and taxi operators. Any increase in rent for said bus stands shall not exceed the United States Government consumer's price index increase for the period.

While it is expected that Lessee's use of the dock will principally be exercised during daylight hours, nevertheless, the Lessee shall have the right to have its motor vessel(s), whether owned, leased, or licensed, occupy the leased berth over night, but not more than five (5) nights per season by giving notice of this intention to the Harbor Master before 6:00 P.M. of the day the lay over is to occur. Additional lay overs shall be permitted without notice when caused by emergencies of the weather or equipment breakdown.

To hold for a term of five (5) years from the first day of April 1979, with the option to renew said lease for an additional period of fifteen (15) consecutive years provided however, that the Lessor shall obtain appropriate Town Meeting action to authorize the Town's granting such a lease and to secure any legislation by the General Court which may be necessary. This option to renew shall be exercised by written notice on the part of the Lessee sent to the Lessor within sixty (60) days following the Lessor's giving the Lessee written notice of the favorable action by the Town Meeting and the State Legislature. The consumation of this lease is contingent upon the simultaneous execution of a comparable lease, whereby Island Commuter Corporation as owner shall lease to the town its premises known as "Church's Pier" for the same term.

The Selectmen on behalf of the Town, agree to sponsor an appropriate article and support it in the town Meeting to carry out the above undertaking; but in the event the Town Meeting or the General Court fails to enact favorable votes or legislation then

the Lessee may at its option exercise in writing between December 1 and February 28 of any year terminate the lease to be effective as of the 31st day of March; i.e., before the beginning of the next rental year.

At the end of the term, or any extension thereof, the Lessee agrees to quit and deliver up the premises to the Lessor, or its attorney, peaceably and quietly, in as good order and condition, reasonable use and wearing thereof, fire and other unavoidable casualties excepted, as the same now are or may be put into by the said Lessor, and to pay the rent as above stated, during the term and also the rent as above stated for such further time as the Lessee may hold the same, and not make or suffer any waste thereof; or make or suffer to be made any alteration therein, but with the approbation of the Lessor thereto, in writing, having been first obtained, and that the Lessor may enter to view and make improvements, and to expel the Lessee if he shall fail to pay the rent as aforesaid, or make or suffer any strip or waste thereof. The Lessee shall be liable for any damages to the leased premises caused by the negligence of its agents and servants and shall reimburse the Lessor for such amounts as the Lessor is required to pay to repair said damages.

AND PROVIDED ALSO, that in case the premises, or any part thereof, during said term be destroyed or damaged by fire or other unavoidable casualty, so that the same shall be thereby rendered unfit for use and occupation, then and in such case, the rent hereinbefore reserved, or a just and proportionate part thereof, according to the nature and extent of the injuries sustained, shall be suspended or abated until the said premises shall have been put in proper condition for use and occupation by the said Lessor or these presents shall thereby be determined and ended at the election of the Lessee or its legal representatives.

Any act of bankruptcy or insolvency of the lessee shall render this lease null and void at the option of the lessor.

IN WITNESS WHEREOF, the said parties have hereunto interchangeably set their hands and seals the day and year first above written.

Town of Oak Bluffs
Island Commuter Corporation
By Charles L. Bardelis, President

Island Commuter Corporation Lease No. 2

THIS INDENTURE, made this first day of May 1979, Witnesseth, that ISLAND COMMUTER CORPORATION, a Massachusetts corporation with its usual place of business in Falmouth, Massachusetts, does hereby lease, demise and let unto THE TOWN OF OAK BLUFFS, a municipal corporation, in the County of Dukes County, Massachusetts, acting under the provisions of Chapter 474, of the Acts and Resolves of 1952, that portion of the pier projecting into Oak Bluffs Harbor from the Church's Fish Market property, so-called, together with additions and improvements made to the said pier (except the gasoline pumping and distribution equipment which the Lessor retains together with the right to use and operate the same and which he covenants to make available during the term of the lease for the servicing of the Lessees' tenants and business invites) all as more particularly described in a License issued by the Department of Public Works Numbered 4199, issued May 25, 1959, and Numbered 4879 issued on October 28, 1964.

To hold for a term of five (5) years from the first day of April, 1979, yielding and paying therefor the rent of ONE ($1.00 DOLLAR per year and the delivery to the Lessor herein by the Lessees of a lease of a portion of the Town Dock, said lease to be of even date, term and delivery herewith. In addition to the rent reserved, the Lessees shall pay all real estate taxes, and any other municipal charges due the Town of Oak Bluffs. The Lessees shall provide adequate liability insurance, fire, casualty and property insurance, so as to hold the Lessor harmless from all claims, demands, and suits including litigation costs which may be brought against it by third parties.

The Selectmen on behalf of the town, agree to sponsor an appropriate article and support it in Town Meeting to carry out the above undertaking; but in the event the Town Meeting or the General Court, if necessary, fails to enact favorable votes or legislation then the Lessor may at its option exercise in writing between December 1 and February 28 of any year terminate the lease to be effective as of the 31st of March; i.e., before the beginning of the next rental year.

The leased premises are to be used as a public marina and the Lessees covenant and agree to maintain the pier and its appurtenances in the same condition as they were at the commencement of this lease, The Lessees shall not make any structural alterations or additions to the pier without the prior written approval of the Lessor. The Lessor, its agents, servants and employees shall have access to and use of the pier, including the right to dock the Lessor's boat(s) at the pier whenever weather or exigencies of the service prevent the Lessor's using the Town Dock as provided in a companion lease mentioned above. All rental agreements made by the Lessees shall incorporate this provision.

For the consideration provided above the Lessee may lease the pier for an additional fifteen (15) years, provided the parties at the same time execute a lease of the town Dock to Island Commuter Corporation. At the end of the term, or any extension thereof, the Lessee agrees to quit and deliver up the premises to the Lessor, or its attorney, peaceably and quietly, in as good order and condition, reasonable use and wearing thereof, fire and other unavoidable casualties excepted, as the same now are or may be put into by the said Lessor, and to pay the rent as above stated, during the term and also the rent as above stated for such further time as the lessee may hold the same, and not make or suffer any waste thereof; or make or suffer to be made any alteration therein, but with the approbation of the Lessor thereto, in writing having been first obtained, and that the Lessor may enter to

view and make improvements, and to expel the lessee if he shall fail to pay the rent as aforesaid, or make or suffer any strip or waste thereof. The Lessee shall be liable for any damages to the leased premises caused by the negligence of its agents and servants and shall reimburse the Lessor for such amounts as the Lessor is required to pay to repair said damages.

AND PROVIDED ALSO, that in case the premises, or any part thereof, during said term be destroyed or damaged by fire or other unavoidable casualty, so that the same shall be thereby rendered unfit for use and occupation, then and in such case, the rent hereinbefore reserved, or a just and proportionate part thereof, according to the nature and extent of the injuries sustained, shall be suspended or abated until the said premises shall have been put in proper condition for use and occupation by the said Lessor or these presents shall thereby be determined and ended at the election of the Lessee or its legal representatives.

It is understood and agreed that this lease is to be con-terminus with another lease between the parties on the premises known as the steel sheathing bulkhead.

IN WITNESS WHEREOF, the said parties have hereunto interchangeably set their hands and seals the day and year first above written.

Island Commuter Corporation
By Charles L. Bardelis, President

Article 25. Voted as Amended

Voted to raise and appropriate a sum of money for the non-Federal local share of the eligible and ineligible costs of engineering services for the preparation of a comprehensive wastewater facilities plan, said sum to be expended together with State or Federal Aid for the same purpose, together with State or Federal Aid from previously completed wastewater studies for the Town; that to meet such appropriation, the Town Treasurer, with the approval of the Selectmen, is hereby authorized to borrow the sum of $22,000.00 under and pursuant to Chapter 74 of the Acts of 1945 as amended, or any other enabling authority, and to issue notes therefor; and that said sum shall be expended under the direction of the Board of Selectmen. So voted unanimously as amended.

Article 2. Voted -
The following officers from the floor of the Town Meeting.
Fence Viewers - Alfred M. Metell and Peter M. Williamson; Poundkeeper - Ernest Garvin; Field Drivers - Joseph Nunes and Antone J. deBettencourt, Sr.; Surveyors of Lumber and Measurers of Wood and Bark - George Arruda and Manuel Phillips.

Article 3. Moved that the town vote to raise the necessary sums of money to defray the general expenses of the Town (Budget), and to make appropriations therefor. This motion seconded; thereafter voted unanimously as amended:

General Government		
Moderator's Salary	$ 100.00	
Selectmen's Salaries	7,557.00	
Selectmen's Expenses	3,405.00	
Clerical Assistance	7,507.00	
Clerk to Board and Town Accountant Salary	15,576.00	
Town Accountant Expenses	1,550.00	
Town Building Supplies and Expenses	11,500.00	
Town Counsel, Legal Fees	8,000.00	
Lease of Land for Drainage	300.00	
Two Constable's Salaries	212.00	
M. V. Land and Water Commission	22,080.00	
Lease of Circuit Avenue Lot	350.00	
Collector of Taxes Salary	11,524.50	
Collector of Accounts Salary	285.00	
Collector of Taxes Expenses	12,135.00	
Office Equipment - New Typewriter	810.00	
Town Treasurer Salary	11,232.00	
Town Treasurer's Expenses	5,976.08	
Tax Title Expenses	4,000.00	
Sale of Town owned Land	300.00	
New Typewriter	810.00	
Board of Assessors' Salaries	4,740.00	
Board of Assessors' Expenses	6,760.00	
Assessors' Clerk Salary	9,192.01	
New Assessments	1,500.00	
Board of Registrars Salaries	900.00	
Elections and Registrations	2,000.00	
Town Clerk's Salary	11,856.00	
Town Clerk's Expenses	1,555.00	
		$163,712.59

April 11, 1979 -

Police Department		
Chief of Police Salary	$ 19,312.83	
Sergeant Salary	14,082.00	
Permanent Patrolmen Salaries	74,596.00	
Summer, Temporary and Special Police Salaries (Includes EMT's)	40,625.00	
Clerk's Salary	8,939.00	
Training School	1,200.00	
Maintenance and Operation of Cruisers and Ambulance	17,000.00	
Office Expenses	3,700.00	
Commitments (Including travel)	500.00	
Uniforms and Equipment (Including ambulance)	6,700.00	
New Cruiser	6,000.00	
		$192,654.83
Fire Department		
Fire Chief Salary and Forest Fire Warden	3,600.00	
Engineer's Salaries	2,200.00	
Superintendent of Fire Alarm	900.00	
Assistant Superintendent of Fire Alarm	477.00	
Firemen Salaries	13,500.00	
Stewards' Salaries	1,200.00	
Captains' Salaries	2,250.00	
First Lieutenants' Salaries	1,800.00	
Second Lieutenants' Salaries	1,650.00	
Contingent Expenses	28,500.00	
Building Repairs	2,500.00	
Fire Alarm System	1,000.00	
Hose	4,000.00	
		$63,577.00
Gas Inspector		
Gas Inspector Salary	100.00	
Gas Inspector Expenses	150.00	
		$250.00
Forestry Department		
Tree Warden Salary	583.00	
Dutch Elm Disease	1,000.00	
Insect, Pest Control, Including Poison Ivy	3,500.00	
Trimming and Care of Trees	4,000.00	
Purchase and Setting out of New Trees	500.00	
Repair of Trucks and Equipment	175.00	
		9,758.00
Animal Control		
Dog Officer Salary	5,780.00	
Assistant Dog Officer Salary	2,000.00	
Dog Officer's Expenses	2,275.00	
		10,055.00
Building Official		
Inspector of Building's Salary - Insp. of Wires Salary	14,133.60	
Deputy Inspector of Building's Salary	-0-	
Secretarial Salary	6,261.88	
Auto Expenses	1,800.00	
Dues	70.00	
Hazardous Structures	300.00	
Instructional Program and Conference Expense	500.00	
Office Expenses	750.00	
		23,815.48

Wire Inspector		
Assistant Inspector's Salary	286.00	
Office Expenses	150.00	
		436.00
Health Department		
Board of Health Salaries	1,032.00	
Board of Health Expenses	1,225.00	
Public Sanitaries Salaries and Expenses	21,000.00	
Mosquito Control	550.00	
Fog Spraying Mosquitoes	1,150.00	
Animal Inspector Salary	50.00	
Inspector of Slaughtering Salary	50.00	
Inspector of Slaughtering Expenses	45.00	
Inspector of Milk Salary	50.00	
Inspector of Milk Expenses	25.00	
		25,177.00
Shellfish Department		
Shellfish Constable Salary	10,608.00	
Deputy Shellfish Constables Salaries	4,096.00	
Constable Expenses	3,120.00	
Shellfish Equipment	300.00	
Shellfish Supplies	75.00	
Boat Expenses	800.00	
Propagation of Shellfish	5,000.00	
Oak Bluffs Share of Marine Biologist	2,500.00	
		26,499.00
Highway Department		
Superintendent of Streets Salary	15,381.60	
Highway Contingent Fund	40,000.00	
Snow Removal	6,000.00	
Bulkhead and Bridges	5,000.00½	
New Street Signs	1,500.00	
Collection of Offal	8,000.00	
Resurfacing Concrete Roads	20,000.00	
Sanitary Landfill	15,000.00	
Salaries and Wages	118,344.34	
		229,225.94
Harbor Master's Department		
Harbor Master's Salary	2,701.00	
Assistant Harbor Master's Salary	1,500.00	
Harbor Master's Expenses	2,800.00	
Bulkhead Supplies	800.00	
Attendant's Uniforms	160.00	
First Attendant Salary	2,445.60	
Second Attendant Salary	1,945.60	
Third Attendant Salary	1,945.60	
L-Shape Finger Slip	1,900.00	
Salary Increase Reserve	400.00	
		16,597.80
Park Department		
Public Parks Labor	28,155.00	
Plants and Bedding (Includes Town Hall grounds)	1,500.00	
Fertilizer and Shrubs	1,500.00	
Water	1,000.00	
Director of Recreation	2,609.20	
General Expenses	6,000.00	
Lights at Viera Park	450.00	

Supervised Recreation Area	7,740.00	
Tennis Instructor, Free Tennis Lessons	1,688.00	
Tennis Court Attendants	2,540.80	
Tennis Nets and Center Straps	400.00	
Town Beaches	15,335.00	
Martha's Vineyard Swim Team Expenses	670.00	
		69,588.00
Library Department		
Library Salaries	12,934.00	
Books and Periodicals	4,500.00	
Supplies and Expenses	2,000.00	
Reading Program	400.00	
		19,834.00
School Department		
Administration	20,853.00	
Instruction	476,911.00	
Other School Services	27,493.00	
Operation and Maintenance of Plant	58,535.00	
Fixed Charges	1,100.00	
Reserve	9,000.00	
		593,892.00
Martha's Vineyard Regional High School		362,586.03
Veterans' Department		
Veterans' Agent Salary	600.00	
Veterans' Agent Expenses	300.00	
Veterans' Benefits	6,000.00	
		6,900.00
Unclassified		
Advertising	1,000.00	
Christmas Lighting	1,900.00	
Memorial Day	325.00	
Band Concerts	2,500.00	
Unemployment Compensation	9,880.00	
Printing of Town Reports	5,000.00	
Pension Fund	53,056.00	
Reserve Fund	15,000.00	
Insurance	79,285.00	
Baseball (Little League)	1,000.00	
M. V. Softball	450.00	
Fireworks	1,750.00	
Street Lighting	35,000.00	
Copy Machine Expenses	925.00	
Workmen's Compensation Fund	5,000.00	
Board of Appeals Expenses	300.00	
Finance Committee Expenses	500.00	
Historical Commission Office Supplies	300.00	
Historical Commission Photographic Supplies	100.00	
Historical Commission Display Expenses	500.00	
Historical Commission Travel Expenses	100.00	
Publication Expense for Centennial Booklet	850.00	
Personnel Board Clerk's Salary	3,000.00	
Office Equipment	650.00	
Office Expenses	1,450.00	
Consultation	1,500.00	
		221,321.00
Longevity		1,600.00
		222,921.00

Civil Defense			
Civil Defense Expenses			500.00
Council on Aging			
Council on Aging Salaries		9,840.50	
Council on Aging Expenses		2,350.00	
Maintenance of Senior Center		2,475.00	
Local Council's Share of ICOA Office Expenses		3,200.00	
			17,865.50
Planning Board			
Administrative Clerk (Part-time)		1,400.00	
Supplies, Office Equipment		75.00	
Consultant-Engineer		1,000.00	
Telephone		50.00	
Legal Services		800.00	
Advertising		350.00	
Miscellaneous		500.00	
			4,175.00
Conservation Commission:			
Office Supplies		200.00	
Secretarial Services		300.00	
Telephone		200.00	
Travel to Conferences including room fees and meals		300.00	
Memberships		120.00	
Vehicle Maintenance: Gasoline and Oil		100.00	
			1,220.00
Cemetery Department			
Cemetery Chairman Salary		150.00	
Cemetery Chairman Expenses		50.00	
Cemetery Labor		16,368.00	
General Expenses		5,000.00	
			21,568.00
Water Department			
Administration*		65,480.00	
Operations		39,500.00	
Production		21,500.00	
Development**		23,000.00	
			149,480.00
*Includes:			
Water Commissioners' Salaries	1,908.00		
Superintendent Salary	14,334.00		
Salaries and Wages	44,638.00		
**Includes $3,000.00 Counsel Fees			
Maturing Debt			
Water Improvement Loan		10,000.00	
Total Maturing Debt to be transferred from Water Available Surplus		10,000.00	
Interest on Maturing Debt			
Water Improvement Loan		4,000.00	
Total Interest on Maturing Debt		4,000.00	
Interest on Loans in Anticipation of Revenue		3,000.00	
Total Interest to be raised by Taxation		3,000.00	
Total Interest to be transferred from Water Available Surplus		4,000.00	
Total to be Raised by Taxation - Voted Unanimously -		222,921.00	
Total to be Transferred from Water Available Surplus		163,480.00	

Article 4. Voted to pay the firemen for the ensuing year.

Article 5. Voted as shown on the preceding pages under Article 3.

At this point the following motion was made and duly seconded: "An investigative committee comprised of members of the Personnel Board will present at the next Annual Town Meeting a report of the salaries paid to elected officials along with recommendations."

At this point the subject of fees was discussed. The above motion was amended and voted to include fees retained by employees of the town of Oak Bluffs.

Article 6. Voted to authorize the Town Treasurer, with the approval of the Selectmen, to borrow money from time to time in anticipation of revenue of the financial year beginning July 1, 1979, in accordance with the provisions of the General Laws, Chapter 44, Section 4, and to issue a note or notes therefore, payable within one year, and to renew any note or notes as may be given for a period of less than one year in accordance with General Laws, Chapter 44, Section 17.

Article 7. Voted to raise and appropriate the sum of Five Thousand Dollars ($5,000.00) to be added to the Centennial Celebration Fund of the Town.

Article 8. Voted to transfer from Surplus Federal Revenue Sharing Funds the sum of Five Thousand Dollars ($5,000.00) to restore the Town Beach Bathhouses.

Article 9. Voted to raise and appropriate the sum of One Thousand Two Hundred Forty-Five Dollars ($1,245.00) for public health nursing services.

Article 10. Voted to appropriate from Surplus Federal Revenue sharing funds the sum of Six Hundred Dollars ($600.00) for the purchase of a paper shredder for the Town Hall.

Article 11. Voted to raise and appropriate the sum of Twelve Thousand Dollars ($12,000.00) to reshingle the school gymnasium roof.

Article 12. Voted as amended to raise and appropriate the sum of Ten Thousand Dollars ($10,000.00) for the purpose of providing a recreational program for the youth of Oak Bluffs which would take place from October to April and be under the School Department Budget.

Article 13. Voted to raise and appropriate the sum of One Thousand Five Hundred Dollars ($1,500.00) as the Town's share of establishing and marking the Town Line in Sengekontacket pond in conjunction with the Town of Edgartown.

Article 14. Voted to raise and appropriate the sum of Sixteen Thousand Five Hundred Dollars ($16,500.00) for the purchase of Lots 178 and 179 as shown on Assessors' Map #16 which is located at the intersection of Wing Road and County Roads and borders the new fire station. (Moderator announced this article required a 2/3rd vote, in passing it received more than the required 2/3rd vote)

Article 15. Voted to raise and appropriate the sum of One Thousand Twenty Dollars ($1,020.00) for the Soil Conservation Service to conduct a soil survey in Oak Bluffs and to prepare maps of the findings of said survey.

Article 16. Voted to postpone until the next Special Town Meeting.

Article 17. Voted to postpone until the next Special Town Meeting.

Article 18. Voted to appropriate from Surplus Federal Revenue Sharing Funds the sum of Eight Thousand Five Hundred Dollars ($8,500.00) for the purchase of a new vehicle for the Highway Department.

Article 19. Voted to appropriate from Surplus Federal Revenue Sharing Funds the sum of Twenty-four Thousand Dollars ($24,000.00) for the purpose of hardsurfacing Pennsylvania Avenue.

Article 20. Voted to postpone until the next Special Town Meeting and in the meanwhile obtain two appraisals for the value of the land.

Article 21. Voted as amended to establish a Stabilization Fund as provded by Section 5B of Chapter 40 of the General Laws and to further transfer Forty Thousand Dollars ($40,000.00) from Free Cash for such purpose.

Article 22. Voted to withdraw this Article.

Article 23. Voted to extend the term of the present Sewer Committee for a period of three years.

Article 24. Voted to change the name of the present Sewer Committee to the Oak Bluffs Wastewater Study Commission.

Article 26. Voted and defeated.

Article 27. Voted to amend the Oak Bluffs zoning by-law by striking from Section 8-5dl the sentence "All uses and activities authorized by Special Permit shall conform to the conditions specified in Section 3-2d(1-6).

Article 28. Voted to table this article.

Article 29. Voted to table this article.

Article 30. This article was withdrawn by the Planning Board.

Article 31. Voted to install a street light on Pole #156/5 on Winemack Avenue.

Article 32. Voted to put a street light on Pole #97/7 Washington Avenue.

Article 33. Voted to install a street light on Pole #126/1 on Dudley Avenue.

Article 34. Voted to put a street light on Pole #169/1 Mae Avenue.

Article 35. Voted to require all the offices in the Town Hall, as specified by the Board of Selectmen, to be open from 8:30 AM to 4:30 PM daily, except Saturdays, Sundays and legal holidays. In case of extreme emergencies or illnesses, or at other times approved by the Board of Selectmen, the Board of Selectmen may allow the closing of the Town Hall at certain specified times.

Article 36. Voted to amend Article 43 of the 1978 Annual Town Meeting by adding to paragraph c-2 the following: "A deposit of Fifty Dollars ($50.00) is required with each request for a parcel of town owned land to be sold. This sum is to be returned to the person depositing it or credited to him when the property is sold to the highest bidder. If no bids are received equalling or exceeding the minimum bid, the fifty dollar deposit shall be forfeited to the Town as compensation for the work and expense of arranging the sale".

Article 37. Voted to rescind the action taken on Article 37 in the 1978 Annual Town Meeting and further, to see if the town will adopt the indemnify procedure set forth in Section 9 of Chapter 258 of the General Laws relative to indemnify of public employees.

It was moved and seconded to adjourn the meeting at 10:42 p.m. until Thursday, April 12th, 1979 at 10 a.m. when the Annual Town Election will be held at the Oak Bluffs Town Hall Building.

REPORT OF THE ANNUAL TOWN ELECTION

Held April 12, 1979

Pursuant to the foregoing warrant, the Inhabitants of the Town of Oak Bluffs qualified to vote in elections and Town affairs met at the Polling Place in the Town Hall Building on Thursday, April 12th, 1979 at 10:00 o'clock A.M. for the purpose of taking up Article 39, being the election of officers on the official ballot.

Raymond F. Billings, Robert E. Phillips, Los DeBettencourt, Wilson J. Thomas, Mary R. Thomas, Helen Schneider, Aurora Ferreira, Peter M. Williamson and Peter A. Moreis, Jr., Warden were sworn in as tellers, Ballot Clerks, Officer of the Day and Warden. The polls were declared open at 10 o'clock A.M. and declared closed at 7:00 P.M. Four Hundred Eighty-three votes were checked as having voted and Four Hundred Eighty-three votes were cast which included Eight absentee ballots.

At 8:40 p.m. all ballots having been tallied and accounted for, the Town Clerk announced the result of the election.

Declaration of Votes

Moderator for One Year

Frederick L. Loud, Jr.	358
Blanks	124
Anthony J. Rebello	1
	483

Selectmen for Three Years

Edmond G. Coogan	400
Blanks	72
Others	4
Deolinda Marinelli	7
	483

Tree Warden for Three Years

William N. deBettencourt, Jr.	370
Blanks	113
	483

Park Commissioner for Three years

Allan A. deBettencourt	367
Blanks	115
Other	1
	483

Water Commissioner for Three Years

George H. Chase	137
James Moreis	194
Anthony J. Rebello	63
Blanks	89
	483

School Committee for Three Years

Helen Scott	375
Blanks	105
Other	1
	483

Planning Board for Two Years

Primo A. Lombardi	323
Blanks	159
Other	1
	483

Planning Board for Three Years

Blanks	466
Frank Townes	3
Others	14
	483

Cemetery Commissioner for Three Years

Ruth C. Roberts	19
Blanks	446
Other	18
	483

Finance Committee for Two Years

Blanks	469
Wesley Grunden	2
Others	12
	483

Finance Committee for One Year

William Grunden	314
Blanks	166
Others	3
	483

Finance Committee for for Three Years

Jesse B. Law, III	320
Richard Mavro	344
Susan Klein	334
Kathleen Reagan	309
Blanks	1100
Others	8
	2415

The ballots for the Martha's Vineyard Hospital referendum questions were put in sealed envelopes and will be counted during the month of May.

A true copy,
Attest

JANE P. VOTTA, C.M.C., Town Clerk

Non-Binding Referendum Questions
Hospital Referendum Ballot -

1. To see if the town will authorize the County Commissioners to contribute to the Martha's Vineyard Hospital the sum of $189,000.00 to cover the unreimbursed costs during Fiscal Year 1978 for care to persons in the Long Term Care Facility who could not pay in whole or in part for such care.

Yes 283
No 151
Blanks 49

2 To see if the Town will require that the Martha's Vineyard Hospital, as a condition of receiving the payment of $189,000.00 from the County of Dukes County, include as voting members of the Hospital Board of Directors a total of not less than 3 persons who are either Selectmen or designees of a Board of Selectmen of the Towns in the County of Dukes County.

Yes 329
No 87
Blanks 67

3. Vote A or B
To see if the County of Dukes County shall assess to the Towns in the County of Dukes County each Town's respective share of any contributions by the county of Dukes County to the Martha's Vineyard Hospital:

(A) on the basis of equalized valuations;

or

(B) on the basis of the percentage of the use by the residents of the respective towns of the Long Term Care Facility at the Martha's Vineyard Hospital.

A - 299
B - 91
Blanks - 93

A total of four hundred eighty-three ballots were cast for this referendum which correspond to the total number voting on the official ballot.

JANE P. VOTTA, C.M.C., Town Clerk

REPORT OF SPECIAL TOWN MEETING

June 21, 1979

Pursuant to the foregoing warrant, the meeting was called to order by the Moderator, Frederick L. Loud, Jr., Esquire, who announced that a quorum was not present and he would adjourn the meeting for thirty minutes in hopes a quorum would arrive.

At 7:30 p.m., Moderator Loud announced due to a lack of a quorum the Special Town Meeting had been adjourned until Tuesday, June 26th, 1979 at 7:00 p.m.

June 26th, 1979 the Constable announced that a quorum was not present. Moderator Loud adjourned the Special Town Meeting for thirty minutes in hopes a quorum would arrive.

At 7:30 p.m. Moderator Loud announced that a quorum was present and we would act on the business contained in the warrant.

Article 1. Voted to install a street light on pole #3½ at the corner of Washington Avenue and Grace Street. So voted unanimously.

Article 2. Voted to table this Article indefinitely. So voted unanimously.

Article 3. Voted to transfer from Water Available Surplus the sum of Four Thousand Dollars ($4,000.00) for the purchase of a welder for use by the Water Department. So voted unanimously.

Article 4. Voted to transfer the sum of Three Thousand Five Hundred Dollars ($3,500.00) from Surplus Revenue to the fiscal year 1979 budgetary item "Town Counsel, Legal Fees". So voted unanimously.

Article 5. Voted to transfer the sum of One Thousand Seven Hundred Fifty Dollars ($1,750.00) from the 1979 fiscal year budgetary item "Insurance on Town Employees" to the 1979 fiscal year budgetary item "Insurance of Town Buildings". So voted unanimously.

Article 6. Voted to transfer the sum of Two Thousand Five Hundred Twelve Dollars ($2,512.00) from the 1979 fiscal year budgetary item "Insurance on Town Employees" to the 1979 fiscal year budgetary item "Insurance on Town Vehicles". So voted unanimously.

Article 7. Voted to transfer the sum of Six Thousand Sixty Dollars ($6,060.00) from Surplus Revenue to be expended with Federal Disaster Assistance Funds to repair the Seawall along Seaview Avenue. So voted unanimously.

Article 8. This article was defeated unanimously.

Article 9. Voted as amended to transfer Seventeen Thousand One Hundred Sixteen Dollars and Seventy Five Cents ($17,116.75) from Surplus Revenue to be expended on Federal Disaster Assistance projects while reimbursement of said funds is pending and upon reimbursement, said sum to be returned to Surplus Revenue. So voted unanimously.

Article 10. Voted as amended to purchase for Nine Thousand Dollars ($9,000.00) a certain parcel of land located at the corner of Lagoon and County Road, known as lots number 67 and 61, said land to be used for purposes of drainage. So voted unanimously.

Article 11. Voted to transfer the sum of Five Thousand Dollars ($5,000.00) from Surplus Revenue to the Centennial Celebration Fund. So voted unanimously.

Article 12. Voted to transfer the sum of Seven Hundred Thirty-Four Dollars ($734.00) from the fiscal year 1979 Highway Department appropriation for a new sander to the fiscal year 1979 appropriation for new street signs. So voted unanimously.

Article 13. Voted to transfer the sum of One Hundred Thirty-three Dollars ($133.00) from the fiscal year 1979 Federal Revenue Sharing appropriation for a new street sweeper and the sum of Nine Hundred Forty Dollars and Ninety-One Cents ($940.91) from the fiscal year 1979 Federal Revenue Sharing appropriation for a brush chipper to an appropriation for New Street Signs. So voted unanimously.

Article 14. Voted as amended to transfer the sum of Fifteen Thousand Dollars ($15,000.00) from Water Available Surplus to an appropriation for extending the water mains on Edgartown-Vineyard Haven Road. So voted unanimously.

Following a motion which was duly seconded the Special Town Meeting adjourned at 8:20 p.m.

JANE P. VOTTA, C.M.C., Town Clerk

REPORT OF FINANCE COMMITTEE
1979 - 1980

To the Residents of Oak Bluffs -

The Finance Committee saw many members resign and new members join the Committee. Duncan Ross stepped down as Chairman and Jesse B. Law, III assumed the position with William J. Stafursky, Jr. presently serving as Vice-Chairman. However, during most of the year the Committee has had its full membership of fifteen.

During the calendar year of 1979 it was necessary for the Finance Committee to meet on twenty-three different occasions.

With the inception of the Oak Bluffs Personnel Board, the Finance Committee did not become involved in salaries and wages except to endorse and approve the recommendations of the Board.

There were several requests for funds from the "Reserve Fund". The Reserve Fund is - "A fund established by the Annual Town Meeting which is under the control of the Finance Committee and from which transfers may be made for extraordinary or unforseen expenditures. It may be composed of an appropriation of not more than 5% of the tax levy for the preceding year, or money transferred from the overlay surplus reserve, or both."

Some will argue that expenditures will be reduced when department heads have to go back to the committee several times during the year and account for prior expenditures to justify their request for additional funds. The danger of this practice is that it condones misrepresentation on the part of the Committee as to the purpose of the "reserve fund" appropriation. Legally its purpose is to cover "extraordinary or unforseen expenditures," while in actuality a portion may be to cover under-funded budget appropriations. This sets a very poor example for the departments, and encourages subterfuge in the entire budgetary process can result in very serious consequences.

The Finance Committee feels with the rising costs of today, that departments should make an extra effort to conserve and preserve what equipment they now have and make it last a little longer.

Respectfully submitted,

JESSE B. LAW, III, Chairman

1980/1981 PROPOSED BUDGET

Appropriation	Appropriated 1980	Requested 1981	Recommended by Finance Comm. 1981	Recommended by Personnel Board 1981
Moderator's Salary	100.00	100.00		100.00
Selectmen Salaries	7,557.00	8,370.00		8,370.00
Selectmen's Expenses	3,405.00	5,000.00	5,000.00	
Administrative Clerk	7,285.00	9,464.00		9,464.00
Town Accountant Salary	15,576.00	17,056.00		17,056.00
Town Accountant's Expenses	1,550.00	1,850.00	1,850.00	
Town Treasurer's Salary	11,232.00	12,584.00		12,584.00
Town Treasurer's Expenses	5,976.08	7,387.23	7,387.23	
Sale of Town Owned Land	300.00	500.00	500.00	
Tax Title Expenses	4,000.00	4,500.00	4,500.00	
IBM Correcting Typewriter	810.00			
Service Contract - IBM		75.00	75.00	
Collector of Taxes Salary	11,524.50	12,876.50		12,876.50
Clerical		10,476.00		10,476.00
Tax Collector's Expenses	11,945.00	4,619.50	4,619.50	
Service Contract - IBM		75.00	75.00	
Board of Assessors' Salaries	4,700.40	4,740.00		4,740.00
Full Time Clerk	9,192.01	11,193.00		11,193.00
Clerical		4,103.45		4,103.45
Assessors' Expenses	6,760.00	2,100.00	2,100.00	
Office Equipment		75.00	75.00	
New Assessments	1,500.00	1,800.00	1,800.00	
Board of Registrars' Salaries	900.00	1,000.00		1,000.00
Elections and Registrations	2,000.00	3,500.00	3,500.00	
Town Clerk Salary	11,856.00	13,208.00		13,208.00
Town Clerk's Expenses	1,555.00	1,675.00	1,675.00	
Town Building Supplies & Expenses	10,475.00	14,855.00	14,855.00	
Town Counsel, Legal Fees	8,000.00	8,000.00	8,000.00	
Lease of Land for Drainage	300.00	300.00	300.00	
Two Constables' Salaries	212.00	212.00		212.00
Lease of Circuit Avenue Lot	350.00	350.00	350.00	
Martha's Vineyard Land & Water Commission	22,080.00	16,221.00	16,221.00	
Unemployment Compensation Insurance	9,878.00	17,606.00	17,606.00	
	171,018.99	195,871.68	90,488.73	105,382.95

POLICE DEPARTMENT

Permanent Police Salaries	107,990.83	118,289.60		118,289.60
Summer, Temporary & Special Police Salaries	40,625.00	38,000.00		38,000.00

Appropriation	Appropriated 1980	Requested 1981	Recommended by Finance Comm. 1981	Recommended by Personnel Board 1981
EMT President Supervisor's Salary*		1,000.00		1,000.00
EMT @ $5.00 per run		1,500.00		1,500.00
EMT @ $10.00 per shift		7,300.00		7,300.00
Senior Clerk's Salary	8,939.00	7,462.00		7,462.00
Training School	1,200.00	1,200.00	1,200.00	
EMT Training & Education		800.00	800.00	
Maintenance & Operation of Cruisers & Ambulance	17,000.00	18,000.00	18,000.00	
Office Expenses	3,700.00	3,800.00	3,800.00	
Commitments (Including Travel)	500.00	500.00	500.00	
Uniforms & Equipment (Including Ambulance)	6,700.00	6,800.00	6,800.00	
New Cruiser	6,000.00	6,500.00	6,500.00	
	192,654.83	211,151.60	37,600.00	173,551.60

*New Position

FIRE DEPARTMENT

Fire Chief Salary	3,600.00	3,600.00		3,600.00
Engineers' Salaries	2,200.00	2,300.00		2,300.00
Superintendent of Fire Alarm	900.00	900.00		900.00
Assistant Superintendent of Fire Alarm	500.00	500.00		500.00
Firemen Salaries	13,725.00	13,725.00		13,725.00
Stewards' Salaries	1,200.00	1,200.00		1,200.00
Captains' Salaries	2,250.00	2,250.00		2,250.00
First Lieutenants' Salaries	1,800.00	1,800.00		1,800.00
Second Lieutenants' Salaries	1,650.00	1,650.00		1,650.00
Contingent Expenses	28,500.00	39,000.00	39,000.00	
Building Repairs	2,500.00	3,000.00	3,000.00	
Fire Alarm System	1,000.00	2,000.00	2,000.00	
Fire Hose	4,000.00	4,000.00	4,000.00	
	63,825.00	75,925.00	48,000.00	27,925.00

FORESTRY DEPARTMENT

Tree Warden Salary	583.00	630.00		630.00
Dutch Elm Disease	1,000.00	500.00	500.00	
Insect, Pest Control, Including Poison Ivy	1,000.00	1,000.00	1,000.00	
Trimming and Care of Trees	500.00	500.00	500.00	
Repair of Trucks and Equipment	175.00	500.00	500.00	
Brush Cutter		3,000.00	3,000.00	
Salaries		10,467.60		10,467.60
	3,258.00	16,597.60	5,500.00	11,097.60

Appropriation	Appropriated 1980	Requested 1981	Recommended by Finance Comm. 1981	Recommended by Personnel Board 1981
BUILDING OFFICIAL DEPARTMENT				
Inspector of Buildings, Salary	14,133.60	15,808.00		15,808.00
Clerk's Salary	6,261.00	7,644.00		7,644.00
Assistant Inspector of Buildings Salary		105.00		105.00
Assistant Inspector of Wires Salary	286.00	286.00		286.00
Inspector of Plumbing Salary		300.00		300.00
Inspector of Gas Salary		300.00		300.00
Building Official Auto Expenses	1,800.00	2,100.00	2,100.00	
Dues	70.00	70.00	70.00	
Hazardous Structures	300.00	100.00	100.00	
Instructional and Conference Expenses	500.00	350.00	350.00	
Office Expenses	900.00	900.00	900.00	
Office Furniture		85.00	85.00	
	24,250.60	28,048.00	3,605.00	24,443.00
HEALTH DEPARTMENT				
Board of Health Salaries	1,032.00	5,115.00		5,115.00
Board of Health Expenses	1,225.00	1,200.00	1,200.00	
Public Sanitaries	21,000.00	22,114.50	22,114.50	
Mosquito Control	550.00	550.00	550.00	
Fog Spraying Mosquitoes	1,100.00	1,150.00	1,150.00	
Public Health Nursing Services	1,245.00	1,500.00	1,500.00	
Animal Inspector Salary	50.00	50.00		50.00
Slaughtering Inspector Salary	50.00	50.00		50.00
Slaughtering Inspector Expenses	45.00	45.00	45.00	
Milk Inspector Salary	50.00	50.00		50.00
Milk Inspector Expenses	25.00	25.00	25.00	
	26,372.00	31,849.50	26,584.50	5,265.00
SHELLFISH DEPARTMENT				
Shellfish Constable's Salary	10,608.00	11,960.00		11,960.00
Deputy Constables' Salaries	4,096.00	5,344.00		5,344.00
Constable's Expenses	3,120.00	3,850.00	3,850.00	
Shellfish Equipment	300.00	350.00	350.00	
Shellfish Supplies	75.00	75.00	75.00	
Boat Expenses	800.00	850.00	850.00	
Propagation of Shellfish	5,000.00	5,000.00	5,000.00	
Oak Bluffs Share of Marine Biologist	2,500.00	4,800.00	4,800.00	
26,499.00	32,229.00	10,425.00	17,304.00	
HIGHWAY DEPARTMENT				
Superintendent of Streets Salary	15,381.60	17,056.00		17,056.00
Highway Contingent Fund	40,000.00	50,000.00	50,000.00	
Snow Removal	6,000.00	6,000.00	6,000.00	

Appropriation	Appropriated 1980	Requested 1981	Recommended by Finance Comm. 1981	Recommended by Personnel Board 1981
Bulkheads and Bridges	5,000.00	6,000.00	6,000.00	
New Street Signs	1,500.00	2,000.00	2,000.00	
Collection of Offal	8,000.00	12,000.00	12,000.00	
Sanitary Landfill	15,000.00	20,000.00	20,000.00	
Resurfacing Concrete Roads	20,000.00	22,000.00	22,000.00	
Salaries and Wages	118,344.34	145,000.00		145,000.00
	229,225.94	280,056.00	118,000.00	162,056.00
HARBOR MASTER'S DEPARTMENT				
Harbor Master's Salary	2,701.00	2,701.00		2,701.00
Assistant Harbor Master's Salary	1,500.00	2,000.00		2,000.00
Harbor Master's Expenses	2,800.00	4,000.00	4,000.00	
Bulkhead Supplies	800.00	800.00	800.00	
Attendant's Uniforms	160.00	160.00	160.00	
First Attendant Salary	2,445.60	2,468.00		2,468.00
Second Attendant Salary	1,945.60	1,872.00		1,872.00
Third Attendant Salary	1,945.60	1,680.00		1,680.00
L-Shape Finger Slip	1,900.00			
Salary Increment Reserve	400.00	200.00	200.00	
	16,597.80	15,881.00	5,160.00	10,721.00
VETERANS DEPARTMENT				
Veterans' Agent Salary	600.00	800.00		800.00
Veterans' Agent Expenses	300.00	450.00	450.00	
Veterans' Benefits	6,000.00	7,500.00	7,500.00	
	6,900.00	8,750.00	7,950.00	800.00
SCHOOL DEPARTMENT				
Administration	20,853.00	22,785.00	22,785.00	
Instruction	476,911.00	496,665.00	496,665.00	
Other School Services	27,493.00	27,734.00	27,734.00	
Operation & Maintenance of Plant	58,535.00	77,759.00	77,759.00	
Fixed Charges	1,100.00	950.00	950.00	
Reserve	9,000.00	10,000.00	10,000.00	
	593,892.00	635,893.00	635,893.00	
Martha's Vineyard Regional High School District	362,586.03	441,397.08	441,397.08	
LIBRARY DEPARTMENT				
Library Salaries	12,934.00	13,566.80		13,566.80
Books and Periodicals	4,500.00	5,000.00	5,000.00	
Supplies and Expenses	2,000.00	2,200.00	2,200.00	
Reading Program	400.00	400.00	400.00	
	19,834.00	21,166.80	7,600.00	13,566.80

Appropriation	Appropriated 1980	Requested 1981	Recommended by Finance Comm. 1981	Recommended by Personnel Board 1981
PARK AND RECREATION				
Public Parks Labor	28,155.00	30,744.00		30,744.00
Plants and Bedding	1,500.00	3,000.00	3,000.00	
Fertilizer and Shrubs	1,500.00	2,000.00	2,000.00	
Water	1,000.00			
Split Rail Fence		1,000.00	1,000.00	
General Expenses	6,000.00	8,000.00	8,000.00	
Director of Recreation	2,609.20	7,808.00		7,808.00
Lights at Viera Park	450.00	450.00	450.00	
Supervised Recreational Area	8,064.00	8,803.20		8,803.20
Tennis Instructor	1,688.00	1,720.00		1,720.00
Tennis Court Attendants	2,537.00	2,600.00		2,600.00
Tennis Nets and Center Straps	400.00	400.00	400.00	
Town Beaches	15,335.00	17,180.00	17,180.00	
Winter Recreation Program*	10,000.00	7,260.00		7,260.00
Martha's Vineyard Swim Team Expenses	670.00	670.00	670.00	
Youth Hockey		700.00	700.00	
Little League (Baseball)	1,000.00	1,000.00	1,000.00	
M. V. Softball	450.00	450.00	450.00	
*New Position	81,358.20	93,785.20	34,850.00	58,935.20
UNCLASSIFIED DEPARTMENTS				
Advertising	1,000.00	1,600.00	1,600.00	
Christmas Lighting	1,900.00	1,900.00	1,900.00	
Memorial Day	325.00	325.00	325.00	
Band Concerts	2,500.00	3,250.00	3,250.00	
Printing Town Reports	5,000.00	7,500.00	7,500.00	
Pension Fund	53,056.00	57,693.00	57,693.00	
Reserve Fund	15,000.00	17,500.00	17,500.00	
Insurance	79,285.00	87,013.00	87,013.00	
Fireworks	1,750.00	1,950.00	1,950.00	
Street Lighting	35,000.00	36,500.00	36,500.00	
Copy Machine Expenses	850.00	1,000.00	1,000.00	
Workmen's Compensation	5,000.00	5,000.00	5,000.00	
	200,666.00	221,231.00	221,231.00	
HISTORICAL COMMISSION				
Office Supplies and Expenses	1,000.00	1,500.00	1,500.00	
History Book Printing Expenses	850.00	5,000.00	5,000.00	
Administrative Historical Planner & Centennial Coordinator*		2,961.00		2,961.00
* New Position	1,850.00	9,461.00	6,500.00	2,961.00

Appropriation	Appropriated 1980	Requested 1981	Recommended by Finance Comm. 1981	Recommended by Personnel Board 1981
PERSONNEL BOARD				
Personnel Assistant	3,000.00	8,000.00		8,000.00
Office Expenses	1,450.00	1,000.00	1,000.00	
Consultations	1,500.00			
Office Equipment	650.00			
Health Exams		250.00	250.00	
Miscellaneous Expenses		450.00	450.00	
Longevity	1,600.00	1,700.00		1,700.00
	8,200.00	11,400.00	1,700.00	9,700.00
OTHER DEPARTMENTS				
Board of Appeals Expenses	300.00	600.00	600.00	
Civil Defense	500.00	500.00	500.00	
Finance Committee Expenses	500.00	1,340.00	1,340.00	
	1,300.00	2,440.00	2,440.00	
COUNCIL ON AGING				
Salaries*	9,840.00	12,206.20		12,206.20
Expenses	2,350.00	1,700.00	1,700.00	
Maintenance of Senior Center	2,475.00	3,000.00	3,000.00	
Participation with Island Programs	3,200.00	4,700.00	4,700.00	
*Includes New Position	17,865.00	21,606.20	9,400.00	12,206.20
PLANNING BOARD				
Senior Clerk	1,400.00	800.00		800.00
Supplies, Office Equipment	75.00	75.00	75.00	
Consultant-Engineer	1,000.00	1,000.00	1,000.00	
Telephone	50.00	50.00	50.00	
Legal Services	800.00	800.00	800.00	
Advertising	350.00	350.00	350.00	
Miscellaneous	500.00	250.00	250.00	
	4,175.00	3,325.00	2,525.00	800.00
CONSERVATION COMMISSION				
Office Supplies	200.00	200.00	200.00	
Secretarial	300.00	300.00		300.00
Telephone	200.00	200.00	200.00	
Travel to Conferences	300.00	300.00	300.00	
Memberships	120.00	150.00	150.00	
Vehicle Maintenance: Gas and Oil	100.00	100.00	100.00	
Soil Survey	1,020.00	1,020.00	-0-	
Professional Services	750.00	750.00	750.00	
	2,990.00	3,020.00	1,700.00	300.00

Appropriation	Appropriated 1980	Requested 1981	Recommended by Finance Comm. 1981	Recommended by Personnel Board 1981
WASTEWATER STUDY COMMISSION				
Office Expenses		500.00	500.00	
Printing and Advertising		500.00	500.00	
Travel Expenses		150.00	150.00	
Clerical Assistance		250.00		250.00
Public Participation Coordinator		5,300.00	-0-	4,793.00
		6,700.00	1,150.00	5,043.00
CEMETERY DEPARTMENT				
Cemetery Chairman Salary	150.00	150.00		150.00
Chairman's Expenses	50.00	50.00	50.00	
Cemetery Labor	16,368.00	16,368.00		16,368.00
General Expenses	5,000.00	6,000.00	6,000.00	
	21,568.00	22,568.00	6,050.00	16,518.00
WATER DEPARTMENT				
Administration	65,480.00	68,974.00	68,974.00	
Operations	39,500.00	50,300.00	50,300.00	
Production	21,500.00	32,500.00	32,500.00	
Development	23,000.00	38,000.00	38,000.00	
	149,480.00	189,774.00	189,774.00	
MATURING DEBT				
Water Improvement Loan	10,000.00	10,000.00	10,000.00	
INTEREST ON MATURING DEBT				
Interest on Water Improvement Loan	4,000.00	3,500.00	3,500.00	
INTEREST				
Interest on Temporary Loans	3,000.00	3,000.00	3,000.00	
TOTAL TO BE RAISED BY TAXATION	2,079,886.39	2,393,352.66	1,728,749.31	658,576.35
TOTAL TO BE TRANSFERRED FROM WATER AVAILABLE SURPLUS	163,480.00	203,274.00	203,274.00	

WARRANT FOR A SPECIAL TOWN MEETING
Commonwealth of Massachusetts

County of Dukes County, ss.

To either of the Constables in the Town of Oak Bluffs, Greeting:

In the name of the commonwealth of Massachusetts, you are hereby directed to warn the inhabitants of the Town of Oak Bluffs, who are qualified to vote in town affairs and elections to assemble at the School Gymnasium, School Street, in Oak Bluffs on April 8, 1980 at seven o'clock in the evening, then and there to act upon the following articles:

ARTICLE 1. To see if the Town will vote to transfer the sum of One Thousand Five Hundred Dollars ($1,500.00) to the Personnel Board Clerk's Salary appropriation for fiscal year 1980 from the following fiscal year 1980 appropriations of the Personnel Board Department: from Office Expenses the sum of Three Hundred Dollars ($300.00); from Office Equipment the sum of Four Hundred Dollars ($400.00); from Consultations the sum of Eight Hundred Dollars ($800.00), or take any other action relative thereto. (Personnel Board Article, Recommended by the Finance Committee)

ARTICLE 2. To see if the Town will vote to transfer the sum of Six Hundred Dollars ($600.00) from Reserve Fund, Overlay Surplus to the Assessors' Administrative Clerk's Salary appropriation for fiscal year 1980, or take any other action relative thereto. (Assessors' Article, Recommended by the Finance Committee)

ARTICLE 3. To see if the Town will vote to transfer the sum of Nine Thousand Dollars ($9,000.00) from Surplus Revenue to an account to be used for the purchasing of trees and electrical gas-type street lights to be placed along Circuit Avenue in honor of the Centennial, or take any other action relative thereto. (Centennial Committee Article, Recommended by the Finance Committee)

ARTICLE 4. To see if the Town will vote to transfer the sum of One Thousand Ninety-Three Dollars ($1,093.00) from Surplus Revenue to the Town Beaches appropriation for fiscal year 1980, or take any other action relative thereto. (Park Department Article, Recommended by the Finance Committee)

ARTICLE 5. To see if the Town will vote to transfer the sum of Four Thousand Five Hundred Dollars ($4,500.00) from Surplus Revenue to the Town Building Supplies & Expenses appropriation for fiscal year 1980, or take any other action relative thereto. (Selectmen's Article, Recommended by the Finance Committee)

ARTICLE 6. To see if the Town will vote to transfer the sum of Five Hundred Dollars ($500.00) from Surplus Revenue to the Advertising appropriation for fiscal year 1980, or take any other action relative thereto. (Selectmen's Article, Recommended by the Finance Committee)

ARTICLE 7. To see if the town will vote to transfer the sum of Two Hundred Twenty-Three Dollars and Eleven Cents ($223.11) from Surplus Revenue to an account to pay unpaid bills of prior fiscal years, or take any other action relative thereto. (Town Accountant's Article, Recommended by the Finance Committee)

ARTICLE 8. To see if the town will vote to transfer the sum of One Thousand Five Hundred Sixty Dollars and Forty-Four Cents ($1,560.44) from Water Available Surplus to an account for payment of unpaid bills of prior fiscal years of the Water Department, or take any other action relative thereto. (Town Accountant's Article, Recommended by the Finance Committee)

ARTICLE 9. To see if the Town will vote to transfer the sum of Sixteen Thousand Five Hundred Dollars ($16,500.00) from Surplus Revenue to the 1980 fiscal year appropriaton "Highway Department, Salaries and Wages", or take any other action relative thereto. (Superintendent of Streets Article, Recommended by the Finance Committee)

ARTICLE 10. To see if the Town will vote to appropriate from Reserve Fund, Overlay Surplus the sum of Five Thousand Five Hundred Dollars ($5,500.00) for the purpose of installing a new heating system in the Lake Avenue Fire Station, or take any other action relative thereto. (Fire Engineers' Article, Recommended by the Finance Committee)

ARTICLE 11. To see if the Town will vote to transfer the sum of Three Thousand Dollars ($3,000.00) from Surplus Revenue to the fiscal year 1980 appropriation for the Trimming and Care of Trees in the Forestry Department, or take any other action relative thereto. (Tree Warden Article, Recommended by the Finance committee)

ARTICLE 12. To see if the Town will vote to transfer the sum of Three Hundred Dollars ($300.00) from Surplus Revenue to the fiscal year 1980 appropriation "Copy Machine Expenses", or take any other action relative thereto. (Selectmen's Article, Recommended by the Finance Committee)

ARTICLE 13. to see if the Town will vote to transfer the sum of Two Hundred Fifty Dollars ($250.00) from the 1980 fiscal year appropriation "Planning Board, Consultant-Engineer" to the 1980 fiscal year appropriation "Planning Board - Advertising", or take any other action relative thereto. (Planning Board Article, Recommended by the Finance committee)

ARTICLE 14. To see if the town will vote to transfer the sum of Three Hundred Dollars ($300.00) from Surplus Revenue to the fiscal year 1980 appropriation "Tax Collector's Expenses", or take any other action relative thereto. (Tax Collector's Article, Recommended by the Finance Committee.)

ARTICLE 15. To see if the Town will vote to transfer the sum of Two Hundred Dollars ($200.00) from Surplus Revenue to the 1980 fiscal year appropriation "Gas Inspector's Salary", or take any other action relative thereto. (Selectmen's Article, Recommended by the Finance Committee)

ARTICLE 16. To see if the Town will vote to transfer the sum of One Thousand Dollars ($1,000.00) to the fiscal year 1980 budgetary item "Police Department, Office Expenses" from the following sources: from Surplus Revenue the sum of Six Hundred Dollars ($600.00); from the fiscal year 1980 budgetary item "Police Department, Commitments" the sum of Four Hundred Dollars ($400.00), or take any other action relative thereto. (Police Department Article, Recommended by the Finance Committee)

ARTICLE 17. To see if the Town will vote to transfer from Water Available Surplus the sum of Ten Thousand Dollars ($10,000.00) to the fiscal year 1980 appropriation for Development, or take any other action relative thereto. (Water Commissioners' Article, Recommended by the Finance Committee)

ARTICLE 18. To see if the town will vote to transfer from Water Available Surplus the sum of Ten Thousand Dollars ($10,000.00), to the fiscal year 1980 appropriation for Production, or take any other action relative thereto. (Water Commissioners' Article, Recommended by the Finance Committee)

ARTICLE 19. To see if the town will vote to transfer the sum of Two Thousand Five Hundred Dollars ($2,500.00) from Surplus Revenue to the fiscal year 1980 budgetary item "Veterans' Benefits", or take any other action relative thereto. (Veterans' Agent Article)

Hereof fail not and give public notice by causing this notice to be posted in two or more places in the Town at least fourteen days before the time of said meeting, and published. And make due return of this warrant with your doings thereon to the Town Clerk at the time and place specified.

Given under our hands this Sixth day of March, 1980.

RICHARD W. BLANKENSHIP

HERBERT A. COMBRA, JR.

EDMOND G. COOGAN
Board of Selectmen
Town of Oak Bluffs

Pursuant to the foregoing instructions I hereby certify and warn the inhabitants of the Town of Oak Bluffs, qualified to vote as expressed in this Warrant to meet at the time and place specified.

Attest:
Raymond F. Billings
Constable

WARRANT FOR THE ANNUAL TOWN MEETING
Commonwealth of Massachusetts

County of Dukes County, ss.

To either of the Constables in the Town of Oak Bluffs, Greeting:

In the name of the Commonwealth of Massachusetts, you are hereby directed to warn the inhabitants of the Town of Oak Bluffs, who are qualified to vote in town affairs and elections to assemble at the School Gymnasium, School Street, in said Town of Oak Bluffs on Tuesday, April 8, 1980 at seven o'clock in the evening, then and there to act upon the following articles:

ARTICLE 1. To hear the reports of the Selectmen and other Boards and Committees.

ARTICLE 2. To choose all other necessary officers.

ARTICLE 3. To see what sums of money the Town will vote to raise and appropriate for the payment of town debt and necessary expenses of the several departments for the ensuing fiscal year, and to act upon the recommendations of the Finance Committee, or take any other action relative thereto.

ARTICLE 4. To see if the Town will vote to retain a sum of Free Cash certified to the Town on July 1, 1979 when determining the fiscal year 1981 tax rate, or take any other action relative thereto.

ARTICLE 5. To see if the Town will vote to fix the salary and compensation of all elective officers of the Town as provided by Section 108 of Chapter 41, of the General Laws, as amended for the twelve month period July 1, 1980 to June 30, 1981.

Moderator's Salary	100.00
Selectman's Salary, Chairman	2,970.00
Selectman's Salary, Second Member	2,700.00
Selectman's Salary, Third Member	2,700.00
Treasurer's Salary	12,584.00
Tax Collector's Salary	12,876.50
Collector of Accounts Salary	285.00
Town Clerk Salary	13,208.00
Constable's Salary	106.00
Second Constable's Salary	106.00
Board of Health, Chairman Salary	1,815.00
Board of Health,Second Member	1,650.00
Board of Health, Third Member	1,650.00
Tree Warden Salary	630.00
Cemetery Chairman Salary	150.00
Water Commissioner Salary, Chairman	699.34
Water Commissioner Salary, Second Member	699.33
Water Commissioner Salary, Third Member	699.33

And to raise and appropriate a sum of money therefor. (Recommended by the Finance Committee)

ARTICLE 6. To see if the Town will vote to authorize the Town Treasurer, with the approval of the Selectmen, to borrow money from time to time in anticipation of revenue of the financial year beginning July 1, 1980, in accordance with the provisions of the General Laws, Chapter 44, Section 4, and to issue

a note or notes therefor, payable within one year, and to renew any note or notes as may be given for a period of less than one year in accordance with General Laws Chapter 44, Section 17.

ARTICLE 7. To see if the Town will vote to appropriate a sum of money for the purpose of constructing an addition to the Oak Bluffs Public Library including original equipment and furnishings therefor and incidental alterations in connection therewith and to see whether such appropriation shall be from taxation, available funds, borrowing or otherwise, or take any other action relative thereto. (Library Building Committee Article, Recommended by the Finance Committee)

ARTICLE 8. To see if the Town will vote to appropriate from Surplus Federal Revenue Sharing Funds the sum of Forty-Five Thousand Dollars ($45,000.00) and to further appropriate from the stabilization fund the sum of Seven Thousand Four Hundred Forty Dollars ($7,440.00) for the purchase of a fire truck, or take any other action relative thereto. (Fire Engineers' Article, Recommended by the Finance Committee)

ARTICLE 9. To see if the Town will vote to appropriate from the Stabilization Fund the sum of Twenty-Eight Thousand Five Hundred Sixty Dollars ($28,560.00) for the purpose of purchasing a mini-pumper and rescue truck for the Fire Department, or take any other action relative thereto. (Fire Engineers' Article, Recommended by the Finance Committee)

ARTICLE 10. To see if the Town will vote to appropriate from Surplus Federal Revenue Sharing Funds the sum of Twenty-Two Thousand Dollars ($22,000.00) and to further raise and appropriate the sum of Six Thousand Dollars ($6,000.00) for the purchase of a dump truck for the Highway Department, or take any other action relative thereto. (Superintendent of Streets Article, Recommended by the Finance Committee)

ARTICLE 11. To see if the Town will vote to raise and appropriate the sum of One Hundred Thirty Thousand Dollars ($130,000.00) for the Town's share of the cost of reconstructing and extending the North Jerry at the entrance to the Oak Bluffs Harbor and to dredge the channel into the Oak Bluffs Harbor, or take any other action relative thereto. (Selectmen's Article, Recommended by the Finance Committee)

ARTICLE 12. To see if the Town will vote to authorize the Selectmen to enter into an agreement to indemnify the Commonwealth of Massachusetts against damages that may be incurred by work to be performed by the Department of Public Works under the authority of Chapter 91 of the General Laws as most recently amended by Chapter 5, Acts of 1955, providing for the improvement, development, maintenance and protection of tidal and non-tidal rivers and streams, harbors, tidewaters, foreshores, and shores along a public beach. Said agreement to be entered into by the Selectmen as part of the contract to dredge the channel into the Oak Bluffs Harbor and rebuild and extend the North Jetty at the entrance to the Oak Bluffs Harbor; or take any other action relative thereto. (Selectmen's Article)

ARTICLE 13. To see if the Town will vote to transfer the sum of Six Thousand Four Hundred Sixty-One Dollars ($6,461.00) from Surplus Revenue to be spent under the provisions of Chapter 480 of the Acts of 1979, which provides for State Aid to Highways, and upon reimbursement by the Commonwealth, said sum to be returned to Surplus Revenue, or take any other action relative thereto. (Superintendent of Streets Article, Recommended by the Finance Committee)

ARTICLE 14. To see if the Town will vote to raise and appropriate the sum of Four Thousand Three Hundred Eight Dollars ($4,308.00) to be spent under the provisions of Chapter 480 of the Acts of 1979,

which provides for State Aid to Highways, said sum representing the local contribution for fiscal years 1980 and 1981, or take any other action relative thereto. (Superintendent of Streets Article, Recommended by the Finance Committee)

ARTICLE 15. To see if the Town will vote to raise and appropriate the sum of Sixteen Thousand Dollars ($16,000.00) for the purchase of a 30 passenger bus for the School Department, or take any other action relative thereto. (School Committee Article, Not Recommended by the Finance Committee)

ARTICLE 16. To see if the Town will vote to appropriate the sum of Five Thousand Five Hundred Dollars ($5,500.00) from Surplus Federal Revenue Sharing Funds to pay for computer services for the offices of the Tax Collector and Board of Assessors, or take any other action relative thereto. (Tax Collector and Assessors' Article, Recommended by the Finance Committee)

ARTICLE 17. To see if the Town will vote to appropriate a sum of money for the purpose of reconstructing, remodelling, rehabilitating and modernizing the Oak Bluffs School, and to determine whether such appropriation shall be raised by taxation, by borrowing, or otherwise, or take any other action relative thereto. (School Committee Article, Recommended by the Finance Committee)

ARTICLE 18. To see if the Town will vote to accept a portion of roadway known as Second Avenue from the point where it now ends at Franklin Street and continuing to Perkins Avenue, and to further raise and appropriate the sum of One Thousand Dollars ($1,000.00) for surveying and laying out said section of road, or take any other action relative thereto. (Selectmen's Article, Recommended by the Finance Committee)

ARTICLE 19. To see if the Town will vote to accept the unaccepted portion of Siloam Avenue from School Street to Lake Avenue and to further raise and appropriate a sum of money for the surveying and laying out of said road, or take any other action relative thereto. (Selectmen's Article)

ARTICLE 20. To see if the Town will vote to accept from the Martha's Vineyard Campmeeting Association the portion of Lake Avenue which runs along the Oak Bluffs Harbor Bulkhead and to further raise and appropriate a sum of money for surveying and laying out said road, or take any other action relative thereto. (Selectmen's Article)

ARTICLE 21. To see if the Town will vote to raise and appropriate the sum of Ten Thousand Dollars ($10,000.00) for the purpose of repairing and resurfacing private roads and walks owned by the Martha's Vineyard Campmeeting Association, Inc., as provided by the General Laws, or take any other action relative thereto. (Selectmen's Article, Recommended by the Finance Committee)

ARTICLE 22. To see if the Town will vote to raise and appropriate the sum of Six Hundred Dollars ($600.00) for the construction of new voting booths, or take any other action relative thereto. (Board of Registrars' Article, Recommended by the Finance Committee)

ARTICLE 23. To see if the Town will vote to appropriate a sum of money for constructing a water storage reservoir and a building for pumping station, including original pumping station equipment, and for laying water mains; to determine whether any appropriation shall be raised by taxation by transfer from available funds, by borrowing or by any combination of these methods; and to decide whether the town will authorize the Board of Water Commissioners to contract for and expend federal aid or take any other action in relation thereto. (Water Commissioners' Article, Recommended by the Finance Committee)

ARTICLE 24. To see if the Town will vote to accept the Bandstand side of the Centennial Medallion as the official seal of the Town of Oak Bluffs, or take any other action relative thereto. (Centennial Committee Article)

ARTICLE 25. To see if the Town will vote to adopt the following by-law:

"No person shall use roller skates on any sidewalk located within the Town of Oak Bluffs, nor shall the use of roller skates be allowed on the following public ways situated in the Town of Oak Bluffs: 1) Circuit Avenue; 2) Circuit Avenue Extension; 3) Oak Bluffs Avenue; 4) Lake Avenue; 5) Kennebec Avenue; 6) Seaview Avenue. Whoever violates the provisions of this by-law shall be subject to a fine of Ten Dollars for each offense.", or take any other action relative thereto (Chief of Police Article)

ARTICLE 26. To see if the Town will vote to adopt the following by-law:

"No person shall carry in a motor vehicle or shall leave unattended in a motor vehicle any firearm as described under Chapter 140; Section 121 of the General Laws, while within the boundaries of the Town of Oak Bluffs, unless such person is engaged in hunting or in transit to a hunting location during a regular prescribed hunting season, at no time after the close of the hunting season shall any person carry in their vehicle any firearms, unless enroute to or from a sporting event, or licensed under Chapter 140; Section 131 of the General Laws. Penalty for breach hereof shall be in an amount of $25.00 for each offense.", or take any other action relative thereto. (Police Chief Article)

ARTICLE 27. To see if the Town will vote to adopt the following by-law:

"If a department budget is not in to the office of the Town Accountant by the due date, December 21st, the Finance Committee will not act on it but rather will approve the figures (amounts) that appeared in the previous years budget, or a lesser amount." (Finance Committee Article)

ARTICLE 28. To see if the Town will vote to adopt the following by-law:

"Regulations governing the use of the Oak Bluffs Harbor

1. Speed - No Wake.
2. Refuse - No dumping refuse of any sort into the harbor.
3. Moorings - permits required for all moorings.
4. Anchoring - under jurisdiction of the harbormaster.
5. Commercial Vessels - dock only north of Bergeron's wharf. Any boat not in running order for more than one week may be moved from the harbor as per Mass. General Laws.
6. No bikes, motor vehicles, mopeds, or roller skates permitted on the bulkhead.
7. No swimming in the harbor.
8. No leasing of private moorings.
9. Mooring installation by permit and under direction of the harbormaster.
10. No one person shall be allowed more than one mooring.
11. No soliciting of business on Town property.
12. Buses and taxis must leave bulkhead stands immediately after boat departure and may not arrive more than ½ hour prior to boat arrival.
13. No obstruction or disturbance at the bulkhead will be permitted.
14. No discharge of any kind into the harbor.
15. Dogs must be leashed and curbed.

Any violation of above regulations may result in a fine of not more than $50.00 per offense."

or taken any other action relative thereto. (Harbor Task Force Article)

ARTICLE 29. To see if the town will vote to authorize the Selectmen to appoint a Harbor Advisory Committee to be composed of five members serving three year terms each. Appointments made for the initial year shall be as follows: 1 member for 1 year; 2 members for 2 years; 2 members for 3 years, or take any other action relative thereto. (Harbor Task Force Article)

ARTICLE 30. To see if the Town will vote to adopt the following by-law:

"A one-hour parking limit shall be in effect on Circuit Avenue in the Business District from 9:00 AM to 5:00 PM daily, on a year-round basis.", or take any other action relative thereto. (By Petition)

ARTICLE 31. To see if the Town will vote to install a street light on pole #155/38 on County Road, or take any other action relative thereto. (By Petition)

ARTICLE 32. To see if the Town will vote to install a street light on pole #2 Pacific Avenue in front of the residence of Mr. and Mrs. Jesse B. Law, III, or take any other action relative thereto. (By Petition)

ARTICLE 33. to see if the Town will vote to install a street light on pole #2 on Wesley Park, or take any other action relative thereto. (By Petition)

ARTICLE 34. To see if the Town will vote to install a street light on pole #70/3 on Myrtle Avenue, or take any other action relative thereto. (By Petition)

ARTICLE 35. To see if the Town will vote to install a street light on pole #160/3 on Worcester Avenue, or take any other action relative thereto. (By Petition)

ARTICLE 36. To see if the Town will vote to install a street light on pole #224/4 on Nahomon Street, or take any other action relative thereto. (By Petition)

ARTICLE 37. To see if the Town will vote to amend the personnel by-law as follows: By amending the first sentence of the portion on Longevity Compensation to read:

"Longevity Compensation

In addition to compensation determined by SCHEDULE B, a full-time employee occupying a position listed in SCHEDULE A, and full time elected officials, shall receive compensation at the annual rates and for the length and conditions of employment listed below:", or take any other action relative thereto. (By Petition)

ARTICLE 38. To see if the voters wish to have all fees and fines, other than those prohibited by state law revert to the Town Treasury, or take any other action relative thereto. (Personnel Board Article)

ARTICLE 39. To see if the Town will vote to adopt the following by-law:

"All exposed covers for septic tanks and cesspools shall be made of concrete or other material approved in writing by the Board of Health and shall be of a weight determined by the Board of Health to be immovable by a child. All such covers existing at the time of passage of this by-law must be altered or repaired in such manner as the Board of Health shall determine to make them immovable by a child within 90 days of the effective date of this by-law. Violation of the provisions of this by-law shall be punishable by fine not exceeding $50.00.", or take any other action relative thereto. (Board of Health Article)

ARTICLE 40. To see if the Town will vote to amend the Leash Law voted at the April 8, 1975 Annual Town Meeting as follows:

By striking from paragraph "c" and inserting in place thereof the following:

"c. Fines assessed for violation of this by-law shall be as follows:

1. If it is the first offense committed by such person within a calendar year the clerk of the district court shall dismiss the charge without payment of any fine.
2. If it is the second offense so committee in the Town in the calendar year the payment to the clerk of the district court of a fine of twenty-five dollars ($25.00) shall operate as a final disposition of the case.
3. If it is a third offense so committed in the Town within a calendar year the payment to the clerk of the district court of a fine of thirty dollars ($30.00) shall operate as a final disposition of the case.
4. If it is a fourth or subsequent offense so committed in the Town within a calendar year the payment to the clerk of the district court of a fine of fifty dollars ($50.00) shall operate as a final disposition of the case.

These proceedings shall be deemed non-criminal and no person notified to appear before the clerk of the district court shall be required to report to the probation officer and no record of the case shall be entered in the probation records.", or take any other action relative thereto. (Selectmen's Article)

ARTICLE 41. To see if the Town will vote to amend SCHEDULE B of the personnel by-law to include a position for "Student Aide" to be paid at $3.10 per hour, which is the federal minimum wage, or to be paid at a wage approved by the Personnel Board as listed in Pay Grade 1 in SCHEDULE B, or take any other action relative thereto. (Personnel Board Article)

ARTICLE 42. To see what action the Town will take relative to cost of living pay increases for all permanent part-time and full-time employees and to hear the recommendation of the Personnel Board. (Personnel Board Article)

ARTICLE 43. To see if the Town will vote to amend the Personnel By-law as follows:

SECTION 1 (a) to add the words "and those covered by Collective Bargaining Agreement" and "similar work or substantially" so Section 1(a) will read: Positions in the service of the Town, other than those filled by popular election, those covered by Collective Bargaining Agreement, and those under the direction and control of the school committee are hereby classified into groups and classes on the basis of substantially similar work or substantially equal responsibilities.

SECTION 2 under definitions "Probationary Period" delete the words "during which the employee does not accrue sick leave or vacation credits and may not be eligible for certain other fringe benefits" so Section 2 will read: "Probationary Period", the first six months of employment.

SECTION 3 to add another paragraph (r) to read: After five years of continuous full-time service an employee or Department Head will be granted tenure and may only be removed for just cause and only after a hearing before the Personnel Board and Board of Selectmen sitting jointly, by a majority vote. For purpose of this section, the term "Department Head" shall refer to the following: Shellfish constable, Town Accountant, Building Official, Officer of Animal Control, Superintendent of Streets and Water superintendent. The term employee shall mean any person serving in the capacity of a full-time position.

SECTION 11 delete the word "fiscal" in (a) to read: An employee in full-time employment who has completed one year of continuous employment shall be granted two weeks paid vacation within a year.

SECTION 11 add another paragraph (k) to read: Reported illness during vacation shall be considered sick leave if validated by physician. A full-time employee on leave without pay and/or absent without pay for fifteen or more cumulative days in any year shall have his/her vacation leave earned that year reduced by the percent determined by dividing the days without pay by the scheduled work days in the year and will permanently loose one year continuous service for the purpose of vacation credit.

SECTION 12(b) to delete the words "sixteen days" and add the words "fifteen days" so Section 12(b) reads: Following six months of employment, the employee shall be allowed fifteen days leave with pay each fiscal year, provided such leave is caused by sickness or injury or by exposure to contagious disease.

SECTION 12 (c) to delete the words "eight days" and add the words "and shall earn 1.25 days for each full calendar month of employment thereafter. An employee on any leave with pay or industrial accident leave shall accumulate sick leave credits." So Section 12 (c) will read: At the beginning of the seventh month of employment, the employee shall be credited with 7½ days of sick leave for the six months probationary period, and shall earn 1.25 days for each full calendar month of employment thereafter. An employee on any leave with pay or industrial accident leave shall accumulate sick leave credits.

SECTION 12 (m) delete the words "as determined by the Personnel Board upon application by the Department Head" and add "A regular part-time employee shall be granted sick leave credits in the same proportion that his/her part-time service bears to full-time service" so Section 12 (m) will read: Payments under the provisions of this Section may be granted to employees in part-time employment. A regular part-time employee shall be granted sick leave credits in the same proportion that his/her part-time service bears to full-time service.

SECTION 12 add paragraph (p) to read: A full-time employee shall not accrue sick leave credits for any month in which he/she was on leave without pay or absent without pay for a total of more than one day.

SECTION 12 add paragraph (q) to read: Sick leave must be charged against unused sick leave credits in units of one-half hour or full hours, but in no event may the sick leave credits be less than the actual time off.

SECTION 17 add paragraph (d) to read: A full-time female employee who has completed her probationary period, and who is absent from her employment with the Town for a period not exceeding 12 weeks (60 days) for the purpose of giving birth shall be granted a maternity leave without pay if her request for such leave is made for such leave to the department head at least four (4) weeks in advance of the anticipated date of departure.

1. The employee on maternity leave will at least one month before the end of such leave, inform the department head of her intent to return to work on the expected date or submit her resignation in writing if she does not plan to return.
2. At the expiration of the maternity leave, the employee will be restored to her previous position or similar position with the same pay, status, and length of service credit as the date of her leave.
3. If any employee has accured sick leave or vacation credits at the commencement of her maternity leave, she may use such leave credits for which she may be eligible under the sick leave or vacation provisions of the Personnel By-laws.
4. Not withstanding any other provision of this agreement to the contrary, the maternity leave granted under this section shall not affect the employees right to receive any contractual benefits for which she was eligible at the time of her leave.

AMEND SCHEDULE B - 1 (Annual Salary Schedule) to read:

PAY GRADE	POSITION CLASS	ANNUAL RATE
a	Animal Control Officer (Full-Time)	$8,814
b	Assessor (Part-Time)	1,580
c	Recreation Coordinator, Council on Aging (Part-Time)	1,583
d	Emergency Medical Technician (Part-time)	$10 per 12 hr. shift $5 per run
e	Veterans' Agent (Part-Time)	800
f	Harbormaster (Part-time)	2,700
g	Assistant Harbormaster (Part-Time)	2,000
aa	Fire Chief (Part-Time)	$3,600*
bb	Deputy Fire Chief (Part-Time)	1,150

cc	Fire Captain (Part-time)	375
dd	Fire Lieutenant (Part-time)	
		1st Lieutenant 300
		2nd Lieutenant 275
ee	Fire Fighter (Part-time)	225
ff	Superintendent of Fire alarm Technician (Part-Time)	900
gg	Assistant Fire Alarm Technician (Part-Time)	500
hh	Fire Steward (Part-Time)	100

*Includes compensation as Forest Fire Warden.

or take any other action relative thereto. (Personnel Board Article)

ARTICLE 44. To see if the Town will vote to amend the Personnel By-Law so that Section 9 and Section 9A will read as follows:

"Section 9 - Work Week

The work week for full employment in each occupational group shall be as follows:

Work Week	
35(a)	Clerical Group
15 or 25(b)	Library Group
40 or 48	Labor Group
As Required (c)	Administrative, Professional and Supervisory Group
	Public Safety Group
As Required	Harbormaster
As Required	Shellfish Constable
As Required	Insepction
40(d)	Police

(a) For work performed in excess of the work week, the employee will be granted compensatory time off unless compensated under Section 9A.

(b) The work week is adjusted seasonally to reflect the difference in circulation and the demand for other Library services. The employee is compensated at an hourly rate for hours worked.

(c) "As Required" shall mean the total number of hours in the work week needed to perform the duties of the position as determined by the appropriate administrative authority.

(d) The basic work week shall be within a work period of at least 7 and not more than 28 consecutive days. A police officer will be paid an additional amount for an authorized court appearance when otherwise off duty. Such court appearance shall not be eligible for overtime as defined in Section 9A.

Section 9A - Overtime Pay

A permanent employee whose regular work week is 40 hours per week or less may, at his or her option, be paid at 1½ times the regular hourly rate for hours in excess of 40 actually worked in a calendar week provided:

(a) The employee is not at any supervisory level.

(b) Such overtime is authorized by the Department Head.

(c) There are budgeted funds available.

(d) The extra work is not on a regular basis or does not warrant hiring an additional employee.",

or take any other action relative thereto. (Personnel Board Article)

ARTICLE 45. To see if the Town will vote to amend the Personnel By-Law so that Section 10 (d) will now read:

"An employee, unless occupying a supervisory or professional position, who performs work on one

of the days or dates designated in paragraph (a) shall be compensated at his or her regular hourly rate which is determined by dividing the appropriate weekly rate by the number of hours in the employee's basic work week, unless conditions of Section 9A are met.'', or take any other action relative thereto. (Personnel Board Article)

ARTICLE 46. To see if the Town will vote to amend SCHEDULE B of the Personnel By-Law as follows:

By amending the minimum pay grades so that they are as follows:

Pay Grade -

1	$3.20
2	3.70
2a	4.20
3	4.70
4	5.20
5	5.80
6	6.40

3 4.70

or take any other action relative thereto. (Personnel Board Article)

ARTICLE 47. To see if the Town will vote to amend Section 6 of the Personnel by-law as follows:
By amending Section 6 (d) to read:

''The Personnel Board shall make its recommendation to each Annual Town Meeting relative to cost of living increases for Town employees and shall propose an Article on the Warrant detailing any changes that are recommended.'', or take any other action relative thereto. (Personnel Board Article)

ARTICLE 48. To see if the Town will vote to amend the Oak Bluffs Zoning By-law by adding the following section:

3-2e

A windmill provided that it conforms to the following:

1. The minimum setback distance for all windmills from any abuttors' property line shall be (and shall continue to be for the life of the installation) at least equal to the maximum height of the machine from grade plus twenty (20) feet. Setbacks will be measured to the center of the tower base.
2. The maximum tower height shall be seventy (70) feet from grade to the center of the rotor.
3. Climbing access to the windmill tower shall be limited either by 1) the installation of a fence with locked gate around tower base or 2) by limiting tower climbing apparatus to no lower than ten (10) feet from the ground. If a fence is used, it shall be no lower than five (5) feet and constructed in such a manner as to restrict passage through said fence, including such construction as stockade, woven wood, chain link, etc., but not split rail.
4. The diameter of a rotor may not exceed thirty-five (35') feet.
5. A windmill will be considered abandoned if not operated for a period of two (2) years or if it is designated a safety hazard by the building inspector. Once a windmill is designated as abandoned, the owner shall be required to immediately dismantle the installation.
6. For purposes of the By-Law, the following definitions shall be applied:
   a. Windmill: A device which converts wind energy to mechanical or electrical energy.
   b. Rotor: The blades plus the hub to which the blades of a Windmill tower are attached.
7. A person wishing to install a windmill who cannot conform to sub-sections 2 and 4 of this section may apply to the Board of Appeals for a special permit.

The Board of Appeals, when considering a special permit under this section shall, in addition to the considerations set forth in 8-5 (d), also consider the following:

(1) That the deviation is essential to the effective operation of the windmill.
(2) That the deviation will not cause the windmill to generate excessive noise, interuption of television or radio station reception, or otherwise derogate substantially from the public good. (Planning Board Article)

ARTICLE 49. To see if the Town will vote to amend the Oak Bluffs Zoning By-Law by deleting subsection 3-3, Signs, and subsection 5-3, Signs, and adding the following new sections:

SIGN REGULATIONS FOR OAK BLUFFS

SECTION 14 - Applicability, Purpose, Guidelines

14-1 Applicability

These regulations shall apply to all privately owned signs in Oak Bluffs.

14-2 Purpose

The purpose of these regulations is to encourage signage in Oak Bluffs which will be appropriate to the Town's architectural styles and visual qualities.

14-3 Objectives

Signs should be:
Compatible with the Town's architecture and visual setting; appropriate to the activity announced; legible in the circumstances in which they are seen; and simple in design.

14-4 Guidelines

Color -
Color should enhance the sign's legibility and compliment the sign's visual setting which may include the materials and styles of nearby buildings and landscape. Color choices indicated on this by-law's color chart are preferred.

Design -
Design, including graphics, should be simple, legible, appropriate to the activity, and compatible with nearby architecture and/or landscape.

Material -
Materials should be visually compatible with the materials of a buildings facade, preferably with the materials of the original facade. The use of plastic should be discouraged.

Placement -
Placement should respect the basic design of a facade (preferably the design of the original facade) should relate the the positions of nearby signs, and should not obscure architectural/visual themes such as views, architectural shapes, spaces and details which are characteristic of the area.

SECTION 15 - Regulations for all Districts

15-1 Signs Allowed

The signs listed below are allowed in all districts. Prior to the erection of such signs no review is required provided the requirements specified here are met (See also Section 19, "Definitions"):

A. Architectural Sign

B. Awning Sign

C. Directory Sign for Multi-occupancy Building

A building with multiple occupancy may have one directory sign with an area not to exceed one square foot per tenant, or a total of ten square feet, whichever is less.

D. Parking Sign

Signs limited solely to directing on-premise traffic or regulation the use of parking areas and not exceeding 2 square feet in area.

E. Street Number Sign

For each street number, there is permitted one sign attached to a building, indicating only the name

of the owner or occupant, street number, cottage name and/or date of construction, not to exceed 1 square foot in area.

F. Temporary Sign

A sign which describes or relates to a special situation or event may be maintained for a continuous period of not more than 30 days, except if a longer period is specified below. The temporary signs listed below are allowed provided the following conditions are met:

1. Agricultural Sign

   If the majority of the produce sold by an establishment is grown on the premises, an agricultural sign or signs may be maintained for the selling season but the total area of such signs may not exceed 10 square feet for each establishment.

2. Construction Sign

   One construction sign may be maintained on the premises during construction provided its area does not exceed 20 square feet, and it is removed within 2 days after issuance of the certificate of occupancy.

3. Exterior of Building Sign

   All temporary signs attached to the exterior of a building may not exceed 5% of the two dimensional facade of the building. For the purpose of this bylaw, signs announcing a specific film or menu shall be considered temporary signs attached to the outside of a building.

4. Oak Bluffs Event Signs

   Signs may be displayed in conjunction with official Oak Bluffs holidays or celebrations, and shall be removed within 2 days of the event.

5. Political Signs

   A political sign may not exceed 5 square feet in area, and shall be removed within 2 days of the election.

6. Real Estate Signs

   A real estate sign may not exceed 3 square feet in area, may advertise only the premises on which it is located, and shall be removed within 2 days of the signing of a valid Purchase and Sales agreement.

7. Window Signs

   A window sign may cover no more than 30 percent of the area of the window in which it appears.

15-2 Signs Prohibited

The following signs listed are prohibited in all districts:

a. Self-illuminated signs
b. Signs with flashing or moving lights
c. Signs with visibly moving parts except for signs indicating time or temperature or barber poles.
d. Roof Signs
e. Off-premise signs, except authorized in accordance with Section 17-3 of this bylaw.

SECTION 16 - Regulations for Business Districts

16-1 Determination

(See also Seciton 18, "Administration and Enforcement.")

Prior to the issuance of a building permit for a wall, hanging or window sign which is to be erected in a Business District, the Building Inspector shall determine that the following conditions are met:

16-2 Limits on an Establishment's Signs

1. Street Level Establishments

   Each establishment may have two signs (any combination of wall, hanging or window) the total area of which shall not exceed 20 square feet provided that the area of the hanging sign shall not exceed

8 square feet. A street level establishment in a multi-occupancy building may have one sign (wall, hanging or window,) the area of which is not to exceed 10 square feet, provided that the area of the hanging sign shall not exceed 8 square feet. Wall and hanging signs for a street level establishment shall not extend higher than whichever of the following is lowest:

-25 feet above grade
- the top of the sills of the first level of windows above the ground floor
- the lowest point of the roof

2. Above Street Level Establishments
   Each above street level establishment may have one sign (wall, hanging or window), the area of which shall not exceed 10 square feet.
3. Establishments with 2 sides abutting a way
   If a street level establishment has two or more building sides which abut a way which is open to routine public pedestrian or vehicular passage, then the establishment may have two signs, (any combination of wall, hanging or window) together not to exceed 20 square feet, for each such building side, with the total number of signs not to exceed 4, provided that the area of a hanging sign shall not exceed 8 square feet. If a street level establishment in a multi-occupancy building has two or more building sides which abut a way which is open to routine public pedestrian or vehicular passage, then the establishment may have one sign (wall, hanging or window) not exceeding 10 square feet in area for each such building side, with the total number of signs not to exceed 2, provided that the area of a hanging sign shall not exceed 8 square feet.

16-3 Signs Requiring Special Permits

In Business Districts, the following types of signs require special permits:

1. Special Circumstances Signs -
   The Board of Appeals, in special circumstances, may allow, by special permit, a wall, hanging, or window sign which would not otherwise be allowed. The special circumstances may include, but not be limited to:
   unusual configuration, location or use of a building, the presence on a building of the maximum number of signs and/or total signage area specified in Section 16-2. In granting a special permit, the Board of Appeals may allow an establishment a total area of a signage exceeding that allowed by right and exceeding the restriction specified in Section 16-2. Prior to the grant of a special permit for a sign, the Board of Appeals must find the sign consistent with the Sign Guidelines (Section 14-4).
2. Free-standing Signs
   The Board of Appeals may allow by special permit a free-standing sign if the sign is consistent with the Sign Guidelines (Section 14-4); does not exceed 20 square feet in area, nor 20 feet in height; and if the applicant can show that a free-standing sign is essential to the conduct of business. In no event shall there be permitted more than one free-standing sign on one premise or to one establishment.
3. Pre-existing, Non-conforming Signs
   A pre-existing, non-conforming sign may continue to be maintained provided, however, that no such sign shall be permitted if, after the effective date of this bylaw, it is enlarged, relocated, redesigned, or altered in any way, which includes repainting in a different color or relettering (except to conform to this bylaw). Any sign which has deteriorated to such an extent that the cost restoration would exceed 35 percent of the replacement cost of the sign at the time or restoration shall not be repaired except to conform to the requirements of this bylaw. However, a pre-existing, non-conforming sign may be altered by a special permit, if the Board of Appeals finds that the alteration shall not be substantially more detrimental to the neighborhood than the existing non-conforming use. Prior to the issuance of a special permit for such an alteration, the Board of Appeals shall find the sign and its proposed alteration to be consistent with the Sign Guidelines (Section 14-4).

SECTION 17 - Regulations for Residential Districts

17-1 Determination

(See also Section 18, "Administration and Enforcement.")

Prior to the issuance of a building permit for a wall, hanging, window, or free-standing sign which is to be erected in a Residential District, the Building Inspector shall determine that the following conditions are met:

17-2 Limits on an Establishment's Signs

Each establishment may have one sign (wall, hanging, window, or free-standing). If the frontage of the premise is 100 feet or less on one street, the area of such sign shall not exceed 3 square feet. For each additional 25 feet of frontage on one street, the area of the sign may be increased one square foot up to a maximum area of 6 square feet. No free-standing sign shall be within 10 feet of any street line nor extend more than 10 feet above ground.

17-3 Signs Requiring Special Permits

1. Off-premise, free-standing signs

   In Residential Districts, the Board of Appeals may allow, by special permit, an off-premise free-standing sign to an establishment if the establishment's premise has access to the street on which the sign is located, and the distance between the premise and the sign does not exceed 1000 feet. In no event shall such a free-standing sign exceed 15 square feet in area nor extend more than 15 feet above ground.

2. Pre-existing, Non-conforming Signs

   The provisions of Section 16-3 c. apply in Residential Districts.

SECTION 18 - Administration and Enforcement

18-1 Advisory Sign Review Board

There shall be an Advisory Sign Review Board whose purpose is to assist the applicant and advise the Building Inspector and Board of Appeals on sign proposals. The Sign Review Board shall consist of 1 member of the Board of Selectmen, 1 member of the Planning Board, and 3 residents of Oak Bluffs appointed by the Board of Selectmen for 3 year staggered terms. All such proposals which are subject to the provisions of Section 16 and 17 shall be forwarded immediately by the Building Inspector or by the Board of Appeals to the Sign Review Board. In reviewing applications submitted to it, the Sign Review Board shall apply the Sign Guidelines (Section 14-4) and applicable provisions of these regulations. The Sign Review Board may make such recommendations as it deems appropriate. All such recommendations shall be made in writing to the Building Inspector within 14 days of the Board's receipt of the application.

Recommendations on signs requiring special permits shall be made to the Board of Appeals within 14 days of receipt.

18-2 Penalty

The penalty for the violation of this bylaw shall not exceed twenty dollars for each offense providing that each day such violation continues shall constitute a separate offense.

18-3 Owner's Consent

Prior to the issuance of a building permit for a sign, written approval of the owner of the premises upon which the sign is to be located shall be filed with the Building Inspector.

SECTION 19 - Definitions

Sign

Any privately owned permanent or temporary structure, device, billboard, letter, word, banner, pennant, insignia or representation which is used as, or which is in the nature of, an advertisement, announcement, or direction, and which is within public view. The following shall not be considered signs:

a) Flags and insignia of any government;

b) Legal notices, identification, informational or directional signs erected, required or endorsed by governmental bodies.

Architectural Sign
An integral decorative or architectural feature of a building which may include letters or numbers relating to the building.
Area of Sign
In the case of free-standing signs and where a sign has a background color, surface, or finish material which is different from the building or window face, the area shall include that surface on which all the message, symbols, or designs are displayed, but not including supporting frame-work. Where individual letters, symbols, message or designs are attached to or painted on a building face or window, the area shall be the smallest imaginery rectangle which encompasses and fully contains the extremities of all copy and graphics. Only one side shall be included in computing the area of a double-faced sign.
Awning
An awning is any temporary or retractable covering or shelter which is supported entirely from the exterior wall of a building.
Building
A structure enclosed within exterior walls, built, erected and framed of a combination of any materials, having a roof, to form a structure for the shelter of persons, animals or property.
Business
Activity of some continuity, regularity and permanency, means of material being and livelihood.
Establishment
A place of business or businesses, under one ownership, occupying a defined area comprised of a building or a portion thereof, and/or a lot or a portion thereof.
Facade
Any separate face of a building.
Free-standing Sign
A sign, directly or indirectly, connected to the ground and not attached to any building or other structure.
Frontage
A continuous portion of a property line dividing a lot and street line.
Hanging Sign.
A sign attached at right angles to a building which has no more than 2 sides, and projects no more than 6 feet from the building.
Multiple-Occupancy Building
A building with more than one business establishment occupying the street level.
Off-premise Sign
A sign which advertises or announces a use conducted, or goods that are available elsewhere than within the building or lot on which the sign is located. For the purposes of this bylaw, a political sign shall not constitute an off-premise sign.
Ownership
Collection of rights to use and enjoy property, including right to transmit it to others.
Political Sign
A non-premise sign which refers only to the issues or candidates involved in a political election and is designed to influence the action of voters.
Pre-existing, Non-conforming Sign
A legally erected sign which became non-conforming as a result of the enactment of or a change to zoning.
Premise
Any lot or building, or combination thereof, held under single lease or ownership of one business establishment.
Roof Sign

A sign which is erected, constructed, or maintained on or above the roof of a building.
Temporary Sign
A sign, including its supporting structure, intended to be maintained for a continuous period of not more than 30 days.
Wall Sign
A sign which is mounted flush to a wall and projects no more than 12 inches from it; or a sign which is painted upon, or applied to, a building.
Window Sign
A sign painted or posted on an interior translucent surface, including windows and doors, and which is within 12 inches of such surface. (Planning Board Article)

ARTICLE 50. To see if the Town will vote to continue in the National Flood Plain Insurance Program, or take any other action relative thereto. (Selectmen's Article)

ARTICLE 51. To see if the Town will vote to join a Regional Transit Authority of Dukes County pursuant to Section 3 of Chapter 161 b of the Massachusetts General Laws (MGL) as amended, or take any other action relative thereto. (Selectmen's Article)

ARTICLE 52. To see if the Town will vote to adopt the following by-law: "Owners of underground fuel storage tanks are hereby required to allow the Town of Oak Bluffs to have access to such tanks for the purpose of leak inspection and testing.", or take any other action relative thereto. (Selectmen's Article)

The Annual Town Meeting shall be adjourned until Ten O'Clock in the morning April 10, 1980 at the School Gymnasium, School Street.

ARTICLE 53. To elect the following Town Officers on the Official Ballot:

A Moderator for one year.
A Selectman for three years.
A Tax Collector for three years.
A Town Treasurer for three years.
A School Committee Member for three years.
A Park Commissioner for three years.
A Cemetery Commissioner for three years.
A Water Commisisoner for three years.
Two Constables for three years.
Five Members of the Finance Committee for three years.
One Member of the Finance Committee for two years.
Two Members of the Finance Committee for one year.
Two Members of the Planning Board for five years.
One Member of the Planning Board for two years.

The polls for the reception of votes for the aforesaid officers will be open from ten o'clock in the morning and will close at seven o'clock in the evening.

Hereof fail not and give public notice by causing this notice to be posted in two or more places in the Town at least seven days before the time of said meeting, and published. And make due return of this Warrant with your doings thereon to the Town Clerk at the time and place specified. Given under our hands the Sixth day of March, 1980.

RICHARD W. BLANKENSHIP

HERBERT A. COMBRA, JR.

EDMOND G. COOGAN

Board of Selectmen
Town of Oak Bluffs

Pursuant to the foregoing instructions I hereby certify and warn the inhabitants of the Town of Oak Bluffs qualified to vote as expressed in this Warrant to meet at the time and place specified.

Attest:

Raymond F. Billings, Constable

INDEX

Assessors' Report 11- 14
Accountant, Report 15- 72
Balance Sheet 70- 72
Receipts:
Agency Accounts 18
Departmental 16- 17
Fines and Forfeits 17
Grants and Gifts 16
Interest 17
Licenses and Permits 16
Privileges 15
Refunds and Reimbursements 18
State Grants and Funding 16
Taxes 15
Payments:
Accountant's Department 19- 20
Assessors' Department 22- 23
Board of Appeals 60
Board of Registrars 23- 24
Building Official Department 36- 37
Cemetery Department 64
Civil Defense 62
Collector's Department 21- 22
Conservation Commission Department 60
Council on Aging 61
Education:
Library Department 53- 55
School Department 47- 53
Finance Committee 60- 61
Park Department 55- 58
Planning Board 62- 63
Protection of Persons and Property;
Dog Officer 36
Fire Department 31- 35
Forestry Department 35- 36
Health Department 37- 39
Harbor Master's Department 46
Highway Department 41- 46
Police Department 27- 31
Shellfish Department 39- 41
Wire Inspector 37
Selectmen's Department 18- 19
Treasurer's Department 20- 21
Town Buildings 24
Town Clerk's Department 24
Unclassified 58- 60
Veterans' Department 47
Water Department 64- 67

Building Permits 74- 78
Budget, 1980/81 148-154
Reports:
Building Inspector 73- 74
Centennial Commission 79
Council on Aging 83
Elder Services of Cape Cod and the Islands 121
Finance Committee 147
Fire Department 82
Historical Commission 81
Island Elderly Housing 84
Librarian 85
Park Commissioners 86
Personnel Board 87
Planning Board 90
Police Department 89
Rat Control 91
School Budget, Oak Bluffs Chool 98-101
School Calendar 97
School Committee 92- 93
School Principal, M.V.R.H.S. 104-105
School Principal, Elementary School 93- 94
School Staff 96
School Statistics 95
School Superintendent 102-103
School Treasurer, M.V.R.H.S. 106-120
Selectmen 9- 10
Shellfish Constable 124-126
Summer Recreational Program 126-127
Wastewater Study Commission 123-124
Water Department 122
Town Clerk's Report:
Births 127-129
Deaths 130-131
Marriages 132-133
Report of Annual Town Election April 12, 1979 135
Report of Annual Town Meeting April 10, 1979 135-143
Report of Special Town Meeting April 10, 1979 134
Report of Special Town Meeting June 21, 1979 145-146
State and County Officials 4
Town Officers 5- 8
Warrant for Annual Town Meeting, 1980 158-173
Warrant for Special Town Meeting 155-157

TO VOTE FOR A PERSON MARK A CROSS (X) IN THE SQUARE TO THE RIGHT OF THE NAME X

For MODERATOR, For One Year — Vote for ONE

FREDERICK L. LOUD, JR., East Chop Drive — Nom. Paper
Candidate for Re-election

For MEMBER OF THE BOARD OF SELECTMEN, For Three Years — Vote for ONE

RICHARD W. BLANKENSHIP, Plymouth Park — Nom. Paper
Candidate for Re-election

For COLLECTOR OF TAXES AND COLLECTOR OF ACCOUNTS For Three Years — Vote for ONE

MARY K. ROGERS, Winthrop Avenue — Nom. Paper
Candidate for Re-election

For TREASURER, For Three Years — Vote for ONE

PATRICIA A. COSTA, Lagoon Pond Road — Nom. Paper
Candidate for Re-election

For MEMBER OF THE SCHOOL COMMITTEE, For Three Years — Vote for ONE

JUDITH A. WRIGHT, Wing Road — Nom. Paper

For PARK COMMISSIONER, For Three Years — Vote for ONE

DENNIS P. ALLEY, Wing Road — Nom. Paper
Candidate for Re-election

For CEMETERY COMMISSIONER, For Three Years — Vote for ONE

VIOLET M. REGO, Webb Road — Nom. Paper
Candidate for Re-election

For WATER COMMISSIONER, For Three Years — Vote for ONE

PETER M. MARTELL, Pequot Avenue — Nom. Paper
Candidate for Re-election

MANUEL S. deBETTENCOURT, Eastside Road — Nom. Paper

For Two CONSTABLES, For Three Years — Vote for not more than TWO

PETER A. MOREIS, JR., New York Avenue — Nom. Paper
Candidate for Re-election

ORLAND S. M. ALWARDT, County Road — Nom. Paper

PETER A. MOREIS, III, New York Avenue — Nom. Paper

WENTWORTH T. TRIPP, Wing Road — Nom. Paper

For FIVE MEMBERS OF THE FINANCE COMMITTEE, For Three Years — Vote for not more than FIVE

RICHARD R. MAVRO, Pennsylvania Avenue — Nom. Paper

For ONE MEMBER OF THE FINANCE COMMITTEE, For Two Years — Vote for ONE

For TWO MEMBERS OF THE FINANCE COMMITTEE, For One Year — Vote for not more than TWO

KAREN F. SCOTT, Indian Meadow Way — Nom. Paper

For TWO MEMBERS OF THE PLANNING BOARD, For Five Years — Vote for not more than TWO

JOHN C. BRADFORD, Penacook Avenue — Nom. Paper
Candidate for Re-election

For ONE MEMBER OF THE PLANNING BOARD, For Two Years — Vote for ONE

DAVID M. THOMPSON, JR., Massachusetts Avenue — Nom. Paper

TOWN OF OAK BLUFFS

1980 ANNUAL REPORTS

"Our Centennial Year"

ANNUAL FINANCIAL REPORT

of the
TOWN OF
OAK BLUFFS

For The Year Ending December 31, 1980

With Which is Included the
ANNUAL SCHOOL REPORTS

MARTHA'S VINEYARD PRINTING COMPANY

IN MEMORIAM

The residents of this Town regret the passing of those who have served our community with concern and diligence...

And, therefore reflect a moment of silence in their honor -

Andrew C. Jackson

Dr. John E. Blair

Rachael V. Williams

Avis DePriest

Harold W. Case, recipient of the Boston Post Gold Cane

STATE AND COUNTY OFFICIALS
1980 - 1981

Representative in Congress for the 12th District
Honorable Gerry E. Studds, Cohasset

Senator, Cape, Plymouth and Islands Senatorial District
Honorable John F. Aylmer, Barnstable

Representative in General Court, Cape, Plymouth and Islands Senatorial District
Honorable Howard C. Cahoon, Jr.

County Commissioners, County of Dukes County
Shirley K. Frisch, Tisbury
John Alley, West Tisbury
Everett A. Rogers, Oak Bluffs

January 1980 Total Registered Voters

Republican	492
Democratic	289
Unenrolled	635
	1,416
November 1980	1,499

January 1980 Annual Street Listing
(17 years of age and over)

Male	796
Female	940
	1,736

TOWN OFFICERS - 1980

Moderator

Frederick L. Loud, Jr., Esq.	Term Expires 1981

Members of the Board of Selectmen

Herbert A. Combra, Jr., Chairman	Term Expires 1981
Edmond G. Coogan	Term Expires 1982
Richard W. Blankenship	Term Expires 1983

Town Clerk

Jane P. Votta, C.M.C.	Term Expires 1981

Town Treasurer

Patricia A. Costa	Term Expires 1983

Collector of Taxes and Collector of Accounts

Mary K. Rogers	Term Expires 1983

Members of the School Committee

Judith A. Wright	Term Expires 1983
Helen H. Scott	Term Expires 1982
James M. Harris, Jr., Chairman	Term Expires 1981

Members of the Board of Health

Herbert A. Combra, Jr.	Term Expires 1981
Edmond G. Coogan, Chairman	Term Expires 1982
Richard W. Blankenship	Term Expires 1983

Park Commissioners

Arthur J. King, Jr.	Term Expires 1981
Allan A. deBettencourt	Term Expires 1982
Dennis P. Alley	Term Expires 1983

Cemetery Commissioners

Francis E. Correira, Chairman	Term Expires 1981
Ruth C. Roberts	Term Expires 1982
Violet Rego	Term Expires 1983

Members of the Board of Water Commissioners

Antone J. deBettencourt, Sr., Chairman	Term Expires 1981
James Moreis	Term Expires 1982
Manuel S. deBettencourt	Term Expires 1983

Constables

Wentworth T. Tripp	Term Expires 1983
Peter A. Moreis, Jr.	Term Expires 1983

Tree Warden

William N. deBettencourt, Jr.	Term Expires 1982

Members of the Finance Committee

W. Lynn Bouck*	Term Expires 1981
Duncan Ross	Term Expires 1981
William J. Stafursky, Jr., Vice-Chairman	Term Expires 1981

Karen Scott	Term Expires 1981
Wentworth T. Tripp	Appt. Expires 1981
Simone B. McCarthy	Appt. Expires 1981
Jesse B. Law, III, Chairman	Term Expires 1982
Richard J. Mavro	Term Expires 1982
Kathleen Reagan Panek**	Term Expires 1982
Susan Klein	Term Expires 1982
William Grunden	Term Expires 1983
Richard R. Mavro	Term Expires 1983
Louis G. Votta	Term Expires 1983
Thomas E. Wilson	Term Expires 1983
Romauld Maher	Term Expires 1983
Joanne Philbrick	Appt. Expires 1981

*Resigned September 1980
**Resigned January 1981

Members of the Planning Board

Primo Lombardi	Term Expires 1981
David M. Thompson*	Term Expires 1982
Priscilla Sylvia	Term Expires 1983
John Bradford, Chairman	Term Expires 1985
Terrence P. McCarthy	Term Expires 1985

*Resigned September 1980

Members of the Martha's Vineyard Commission

Richard D. Combra	Term Expires 1982
Ann Crossley	Term Expires 1982

APPOINTMENTS BY THE BOARD OF SELECTMEN

Town Accountant

Donald R. Andrew	Appt. Expires 1981

Members of the Board of Assessors

Merrill J. Thomas, Chairman	Appt. Expires 1983
John B. Coutinho, Sr.	Appt. Expires 1981
Antone M. Maseda, Jr.	Appt. Expires 1982

Library Trustees

Edith Morris, Resigned	Appt. Expires 1983
John R. Kranz, Chairman	Appt. Expires 1981
Patricia K. Corey	Appt. Expires 1982
Terrence P. McCarthy	Appt. Expires 1984
Marjorie Harris	Appt. Expires 1982
Brion McGroarty	Appt. Expires 1983

Building Official and Inspector of Zoning

Alfred M. Metell	Appt. Expires 1982

Members of the Board of Fire Engineers

Nelson W. Amaral, Chief	Appt. Expires 1983
William D. Norton, 1st Assistant Chief	Appt. Expires 1983
Dennis P. Alley, 2nd Assistant Chief	Appt. Expires 1983

Animal Control Officer

Ernest Garvin	Appt. Expires 1981

Town Counsel

William P. Franzese, 3 Center Plaza, Boston, Mass.	Appt. Expires 1981

Veterans' Agent

Joe Dine

Members of the Board of Appeals

Wilfred A. Lawrence	Appt. Expires 1983
Roger W. Wey, Chairman	Appt. Expires 1982
Ethel L. Marsh	Appt. Expires 1981
Robert C. Murphy, Associate Member	Appt. Expires 1981
Daniel A. Flynn, Jr., Associate Member	Appt. Expires 1981

Superintendent of Streets

Francis E. Correira	Appt. Expires 1982

Members of the Board of Registrar of Voters

Wilson J. Thomas	Appt. Expires 1983
Robert E. Phillips	Appt. Expires 1981
Lois A. DeBettencourt, Chairman	Appt. Expires 1982
Jane P. Votta, Clerk	Appt. Expires 1981

Truant Officer

Peter M. Williamson	Appt. Expires 1981

Harbor Master

Arthur W. Ben David	Appt. Expires 1981
Louis G. Votta, Assistant	Appt. Expires 1981

Gas Inspector

Nelson W. Amaral	Appt. Expires 1981

Director of Civil Defense

Peter M. Martell	Appt. Expires 1981

Forest Fire Warden

Nelson W. Amaral	Appt. Expires 1983

Moth Superintendent

William N. deBettencourt, Jr.	Appt. Expires 1981

Members of the Conservation Commission

Richard Toole, Resigned	Appt. Expires 1982
Walter Eglinas	Appt. Expires 1983
Francis E. Correira	Appt. Expires 1983
Alfred M. Metell	Appt. Expires 1983
Lawrence J. DeBettencourt	Appt. Expires 1981
Joseph O'Donnell	Appt. Expires 1982
Ruth C. Roberts	Appt. Expires 1981

Poundkeeper

Ernest Garvin	Appt. Expires 1981

Field Drivers

Joseph Nunes	Appt. Expires 1981
Antone J. deBettencourt, Sr.	Appt. Expires 1981

Surveyors of Lumber and Measures of Wood and Bark

George Arruda	Appt. Expires 1981
Manuel A. Phillips	Appt. Expires 1981

Shellfish Constable

Edwin A. Bugbee	Appt. Expires 1983

Inspector of Slaughtering

Richard D. Morris	Appt. Expires 1981

Inspector of Milk

Joseph Nunes	Appt. Expires 1981

Inspector of Wiring

Alfred M. Metell	Appt. Expires 1982
Dennis P. Alley, Assistant	Appt. Expires 1982

School Physician

David Rappaport, M. D.	Appt. Expires 1981

Martha's Vineyard Land and Water Commission

Margaret Harris	Appt. Expires 1981

Plumbing Inspector

Richard F. Coutinho	Appt. Expires 1981
William D. Norton, Assistant	Appt. Expires 1981

Members of the Personnel Board

June M. Rose*	Appt. Expires 1983
Lorraine M. Hoggan**	Appt. Expires 1982
Patricia J. Law*** Resigned	Appt. Expires 1983

Marie Gaudette***	Appt. Expires 1981
Marcia Haley, Chairman*	Appt. Expires 1981

*Appointed by the Board of Selectmen
**Appointed by the Moderator
***Appointed by the Finance Committee

Fence Viewers

Alfred M. Metell	Appt. Expires 1981
Peter M. Williamson	Appt. Expires 1981

Members of the Council on Aging

Norman Friedman, Chairman	Appt. Expires 1981
Edmond G. Coogan	Appt. Expires 1981
Joseph E. Sollitto, Jr.	Appt. Expires 1981
Charles E. Downs	Appt. Expires 1981
Alfred N. Willett	Appt. Expires 1981
Frank Townes	Appt. Expires 1981
Ann Ross	Appt. Expires 1981

Fire Alarms

Frank Gibson, Superintendent	Appt. Expires 1981
George H. Fisher, Jr., Assistant	Appt. Expires 1981

Chief of Police

Peter M. Williamson	Civil Service Appointee

Wastewater Study Commission

Frank W. Townes, Chairman
Ralph Norton
Francis E. Correira
Peter A. Moreis, Jr.
Francis D. Houghton

REPORT OF THE CHAIRMAN OF THE BOARD OF SELECTMEN

To the Citizens of the Town of Oak Bluffs:

As Chairman of the Board of Selectmen, it is my pleasure to present to you the annual report of the Board. 1980 was a year of both progress and celebration for the Town of Oak Bluffs. Our Centennial Celebration was the highlight of the year. This was a very successful endeavor for the Town and one in which a large number of our residents and seasonal visitors participated in. We will all have very pleasant memories of this celebration for some time to come. A more detailed report of the Centennial events appears elsewhere in this report.

During the year a number of improvements were made in the physical appearance of Oak Bluffs. Our downtown area was improved with new traffic islands, new lights and trees on Circuit Avenue, and a resurfacing of Circuit Avenue. This completes the program we started several years ago with the Park Avenue Mall and new comfort station. The board feels that the downtown area has come a long way in the last three years and the improvements made by the Town have encouraged many merchants to spruce up their properties making the business area much more attractive for our residents and visitors. We have also had a study of the Oak Bluffs Harbor done with the help of a grant from the Commonwealth. In the future, recommendations arising from this study will be made to the townspeople for improvements to the Harbor and surrounding area. We also acquired title to the land surrounding the Harbor and Lake Avenue from the Martha's Vineyard Campmeeting Association. Pending at the end of 1980 is transfer of Siloam Avenue, also from the Campmeeting Association to the Town. On the other side of the Harbor, the land ownership dispute with the East Chop Beach Club is now in Land Court. We hope for a speedy resolution of this matter so that plans may be made for that area. Future improvements also include a new town barn which will house the Highway, Park, Forestry, and Shellfish Departments and will provide workshops for the Town Carpenter, Town Electrician, and Town Mechanic. It is our hope that this can be financed through the sale of existing facilities for these departments. Consolidation of these facilities will save money for the Town and will permit us to modernize a lot of our equipment. A proposal for this project is included on the Warrant for the 1981 Annual Town Meeting.

Acting as the licensing board we held hearings on the applications for three separate new liquor licenses. The Board approved the applications of Little Island Store, Inc., d/b/a Papa John's Restaurant, and Lawrence A. and Anne S. DeBettencourt. The Board denied the application of Nick's Lighthouse, Inc. because of an objection of a church within 500 feet of the premises the license was requested for. The Board also issued several licenses for the underground storage of gasoline. Working with other Towns through the All-Island Selectmen's Association, we adopted taxi regulations which are uniform throughout the Island. The Board continued its policy of denying peddlers' licenses in Town. The Board feels that this policy protects merchants who pay considerable taxes for their business properties and also makes the streets more pleasant for the public to enjoy without street vendors roaming selling various items. The Board initiated, again through the All-Island Selectmen's Association, the process for awarding a Cable Television franchise in Oak Bluffs. Acting through the Selectmen's Association, it is hoped that one firm can be selected to serve the whole Island. A series of hearings will be held prior to the issuance of a franchise at which all applicants will be invited to participate. We also urge anyone who is interested to attend these hearings or review the applications received at our office in the Town Hall. In addition to improved reception, Cable TV provides a number of services to its subscribers that are not available on regular television channels.

In the fall of 1980 we observed our first Student Government Week. This was highly successful and we are planning to make it an annual event. During this week, members of the eighth grade class at the

Oak Bluffs School assumed various positions in Town Government. This followed a number of weeks of study of our government. It was a good experience for all involved and we would like to thank all who participated.

We also negotiated our first contract with the newly formed Police Union. This process took a number of months to complete with a two year contract being the end result. This was a new experience for the Board as up to now, there was only the School Teachers' Union in Town and the School Department negotiated contracts with it. The Board sought special town counsel for this matter and hired Mr. Michael Gilman of Holtz & Gilman, P. C. of Boston. Mr. Gilman is an expert in his field of personnel and labor relations and provided excellent advice to the Board. The contract was presented at a Special Town Meeting in December and was funded for its first year by the people in attendance. Interested townspeople may review the contract at our office during normal business hours.

In the spring, the Board of Water Commissioners requested that the Board ask for an audit of the Water Department. We asked our Town Accountant to perform this task in order to save the Town the cost of having the Department of Revenue or a private accounting firm do the work. His findings were that there was no evidence of fraud in the Water Department's financial transactions, but that the financial record keeping practices needed modernizing and needed to be better organized. He suggested to the Board that the Department of Revenue be requested to do this work. The Board has since requested that this be done. We will also be having an overall audit, as required by Federal Revenue Sharing Regulations, done for fiscal year 1981. As this report is being printed, the auditors are beginning their work. Their report will be presented to the town in next year's annual report.

In the fall we were pleased to welcome the Bass Derby back to Oak Bluffs. It will now rotate between Oak Bluffs and Edgartown. We would like to thank all who participated in this annual event and all those who contributed their time to make it a success once again.

Acting as the Board of Health, our major problem and concern was the TCE contamination in some of our water pipes. The Board has had Town Counsel proceed with a suit against the manufacturer of this pipe. This could be a lengthy process, but we will continue with it.

In late summer, we were saddened at the passing of Mr. Harold W. Case, our oldest resident and recipient of the Boston Post Cane. Mr. Case will be missed by many. The Boston Post Cane was presented last fall to Mrs. Edith McCarthy of the Campground who is now our oldest resident. We wish Mrs. McCarthy many more years as our oldest citizen and continued good health.

In November, the voters of the Commonwealth, not including a majority of the voters of Oak Bluffs, approved the controversial Proposition 2½ which severely limits local government spending. Since November we have been working with all town departments to prepare a fiscal 1982 operating budget for the Town which is within the limits imposed on us by this legislation. We feel that we have been successful in our efforts and feel that we are presenting a budget proposal to you that is reasonable and has been cut fairly where necessary. Should we be able to raise additional funds (we will be able to determine this when the Cherry Sheet arrives) we will call a Special Town Meeting, after meeting with town departments to see what our priorities are.

In conclusion, I would like to thank Mr. Coogan and Mr. Blankenship for thier work and support during my year as Chairman. I would also like to thank all of the various department heads and employees for their dedication during the last year. And, as I prepare to leave office, I would like to thank you, the townspeople, for your support during my years as a Selectman. Even though I will not be a Selectman, I plan to continue to work for the Town in other areas, as I hope all of you will too.

Respectfully submitted,

HERBERT A. COMBRA, JR., Chairman
Board of Selectmen

ANNUAL REPORT OF THE ASSESSORS

Board of Selectmen
Town of Oak Bluffs
Oak Bluffs, Massachusetts

Gentlemen:

The following is the tax rate recapitulation for Fiscal 1981, which was computed by the Assessors when determining the tax rate of $25.80; and was approved on August 21, 1980 by the Department of Corporations and Taxation, Bureau of Local Taxation.

Assessed Valuation of Assessed Real Estate, January 1, 1980		$83,588,780.00	
Assessed Valuation of Assessed Personal Estate, January 1, 1980		4,312,540.00	
			$87,901,320.00
Total Tax on Personal Estate, January 1, 1980		111,263.59	
Total Tax on Real Estate, January 1, 1980		2,156,590.03	
			2,267,853.62
LOCAL EXPENDITURES:			
Appropriations		3,036,156.38	
Total Overlay Deficits		401.69	
Total Offsets		1,411.00	
Tax Takings by Collector of Taxes		10,750.00	
Unemployment Insurance Deficit		316.34	
TOTAL LOCAL EXPENDITURES			3,049,035.41
STATE AND COUNTY ASSESSMENTS:			
County Tax			
Underestimates:			
County Tax	50,594.20		
State Recreation	916.37		
		51,510.57	
Overestimates:			
Air Pollution Control	62.63		
Special Education	305.00		
		367.63	
Special Education			3,166.00
Motor Vehicle Excise Tax Bills			407.55
State Recreation Areas			20,325.61
Air Pollution Control			454.89
Overlay 1980/1981			70,438.19
GROSS AMOUNT TO BE RAISED			$3,287,277.75

ESTIMATED RECEIPTS AND AVAILABLE FUNDS:

Estimated Receipts:		
Motor vehicle and trailer excise	$131,755.91	
Licenses	26,565.00	
Fines	21,230.00	
General government	1,707.53	
Protection of persons and property	13,941.68	
Health and Sanitation	3,821.20	
School	126.20	
Libraries	265.00	
Recreation	5,390.00	
Farm animal and machinery excise	8.36	
Interest	74,342.36	
Conservation Commission	100.00	
Board of Appeals Hearings	805.00	
Planning Board Fees	1,730.28	
Dockage Fees	60,763.00	
Shellfish Licenses and Permits	6,335.75	
Total Estimated Receipts		$348,887.27
Total Estimated Receipts from State		158,795.00
Prior years overestimates State and County		367.63
Available funds		511,373.80
Total Estimated Receipts and Available Funds		$1,019,423.70

MOTOR VEHICLE EXCISE TAXES ASSESSED

Committed in 1979 for 1980:	
Number of Cars Assessed	108
Total Commissioner's Valuation	159,000.00
Total Excise Tax	1,786.73
Committed in 1980 for 1980:	
Number of Cars Assessed	2,529
Total Commissioner's Valuation	2,455,550.00
Total Excise Tax	133,273.75

EXEMPTIONS 1980-1981 REAL ESTATE

Clause 17 (Widow's Exemption):	
Number of Exemptions	6
Total Real Estate Valuations	124,780.00
Amount of Tax Dollar	1,050.00

Clause 22 (Veteran's Exemption):	
Number of Exemptions	20
Total Real Estate Valuations	806,060.00
Amount of Tax Dollar	4,550.00
Clause 41 (Elderly Persons over 70 years of age):	
Number of Exemptions	74
Total Real Estate Valuations	1,584,840.00
Amount of Tax Dollar	31,783.14
Clause 37 (Blind):	
Number of Exemptions	1
Total Real Estate Valuations	8,450.00
Amount of Tax Dollar	218.01

EXEMPT PROPERTY

Commonwealth of Massachusetts	
Department of Mental Health	18,440.00
State Beach	27,400.00
Lobster Hatchery	133,850.00
Department of Conservation	33,000.00
Department of Public Safety - State Police	67,260.00
East Chop Association	1,001,570.00
Martha's Vineyard Camp Meeting Association	356,670.00
Dukes County M. V. 4-H Clubhouse Association, Inc.	38,110.00
Martha's Vineyard Hospital, Inc.	3,781,240.00
Massachusetts State Council of the Pentecostal Assemblies of the World, Inc.	47,040.00
Martha's Vineyard Regional High School District	2,200,990.00
Martha's Vineyard Post, Veterans of Foreign Wars, No. 9261	49,690.00
Massachusetts Girl Scouts, Inc.	357,540.00
Roman Catholic Bishop	277,960.00
Trinity Episcopal Church	40,690.00
Trinity Methodist Church	447,810.00
Trustees Trinity Episcopal Church	30,250.00
Union Christian Association	61,800.00
United Methodist Parsonage	33,290.00
Christian Science Church	27,490.00
United States of America	174,990.00
Woods Hole, Martha's Vineyard and Nantucket Steamship Authority	134,790.00
Historical Site-Ancient Burial Grounds	21,000.00
Martha's Vineyard Arena, Inc.	37,120.00
The Cottagers, Inc.	34,280.00
Tisbury, Town of	25,000.00
Vineyard Conservation Society	144,950.00
Vineyard Co-operative Preschool, Inc.	50,480.00
Friends of Martha's Vineyard Scouting, Inc.	44,280.00

PROPERTY OF THE TOWN OF OAK BLUFFS

Library, Land and Buildings	29,030.00
Water Department	205,200.00
Cemetery Department	40,000.00
Fire Department, Buildings	55,180.00
Highway Department	11,850.00
School Department, Land and Buildings	432,810.00
Land, East Chop Drive	138,000.00
Land, Reserve D	15,000.00
New Town Hall, Land, Buildings	163,150.00
Park Department, Land and Buildings	12,060.00
Pier-Circuit Avenue Extension	10,000.00
North Jetty	300,000.00
Triangular piece of land with Civil War Monument	18,000.00
Band Stand - Ocean Park	6,930.00
Beach adjacent to Sea View Avenue	71,000.00
Oak Bluffs Beach Opposite Sea View Extension	100,000.00
Senior Citizen Building	39,850.00
Park Land and All Other	1,625,130.00

REPORT OF THE TOWN ACCOUNTANT

Mr. Herbert A. Combra, Jr., Chairman
Board of Selectmen
Oak Bluffs, MA 02557

Dear Chairman Combra:

In accordance with the provisions of Chapter 41, Section 61 of the Massachusetts General Laws, I herein submit my annual report of the Accounting Department.

In this report is a statement of receipts and expenditures, summary of appropriation accounts for fiscal year 1980 and the first six months of fiscal year 1981, and the balance sheet for the year ended June 30, 1980.

I would like to thank the Board of Selectmen and the various departments of the Town for their cooperation during the past year.

Respectfully submitted,

DONALD R. ANDREW, Town Accountant

1980 FISCAL YEAR

RECEIPTS

TAXES			
Levy of 1980 Personal	$ 90,268.41		
Levy of 1980 Real Estate	1,573,699.43		
		$1,663,967.84	
Previous years Personal		6,521.88	
Previous years Real Estate		151,692.90	
			$1,822,182.62
1980 Boat & Vessel Excise			1,478.93
Farm Animal Excise			1.56
PRIVILEGES			
Motor Vehicle & Trailer Excise:			
Levy of 1980		64,893.07	
Levies of Prior Years		77,579.92	
			142,472.99
Tax Title Redemptions			38,625.58
Water Liens			1,462.33
STATE GRANTS & FUNDING			
School Aid Chapter 70		78,528.00	
School Aid Chapter 71		2,761.00	
School Dept., Learning Resources Grant		721.00	
School Lunch Assistance		16,967.35	

Highway Aid		43,738.00	
Local Aid Fund		11,303.00	
Shellfish Assistance		11,068.72	
Abatements to Veterans and Elderly		12,415.24	
Reimbursement for State Owned Land		11,013.63	
Wastewater Study		5,351.00	
Governor's Highway Safety Bureau		5,975.00	
Veterans' Benefits		2,308.36	
			202,150.30
LICENSES & PERMITS			
Division of Standards		12.00	
Liquor Licenses		13,600.00	
Dog Licenses		622.00	
Shellfish Licenses & Permits		6,689.50	
Miscellaneous Licenses & Permits		9,635.00	
			30,558.50
GRANTS AND GIFTS			
Federal Revenue Sharing		62,112.00	
Federal Disaster Assistance		35,674.26	
Steamship Authority		8,117.00	
Wastewater Study Grant		14,800.00	
Corporation for a Cleaner Commonwealth		3,780.00	
Gifts to Library		25.00	
Dog Licenses from County		839.05	
			125,347.31
DEPARTMENTAL			
Selectmen's Department:			
Public Telephone	791.67		
Copy Machine	145.75		
Sale of Town Land	22,000.00		
Lease of Space	3,400.00		
		26,337.42	
Treasurer's Department:			
Certificate of Redemption	51.00		
Agency Recording Fees	93.85		
Pro-forma Taxes	424.36		
		569.21	
Collector's Department:			
Advertising Costs	114.58		
Certificates of Municipal Lien	430.00		
		544.58	
Police Department:			
Firearms Licenses & IDs	297.00		
Accident Reports	450.00		
Ambulance	190.00		
Sale of Bicycles	412.00		
		1,349.00	
Building Official's Department:			
Wire Inspections	3,662.00		
Wiring Permits	296.00		
Building Inspections	1,874.00		
Building Permits	7,056.65		
Gas Inspections	452.00		
Plumbing Inspections	1,405.00		
Oil Burner Inspections	72.00		
Sale of By-Law Books	179.00		
		14,996.65	
Health Department:			
Sanitary System Permits	570.00		
Public Sanitaries	2,152.20		
		2,722.20	
Town Clerk's Department:			
Sale of Voting and Street Lists		5.00	
Harbor Master's Department:			
Dockage		63,823.00	

Park Department:			
Tennis Courts		5,277.00	
Library Department:			
Fines and Fees		274.00	
School Department:			
Lunch Program	6,126.99		
Rental of Rooms	100.00		
Lost Books	21.28		
		6,248.27	
Planning Board:			
Hearings and Filing Fees		962.28	
Conservation Commission:			
Filing Fees		175.00	
Assessors' Department:			
Sale of Maps		117.25	
Board of Appeals:			
Hearings		540.00	
Centennial Committee:			
Sale of Souvenirs		20,436.35	
Animal Control Department:			
Services of Dog Officer		481.00	
Cemetery Department:			
Sale of Lots		1,400.00	
Water Department:			
Rates and Revenue	157,130.22		
Interest	242.32		
		157,372.54	
			303,630.75
FINES AND FORFEITS			
Parking Violations and other fines			14,427.00
INTEREST			
On Deposits	45,775.80		
Federal Revenue Sharing	1,984.97		
		47,760.77	
On Taxes			
Deferred Taxes	18,468.93		
Tax Title Redemptions	3,061.05		
Motor Vehicle Excise	519.03		
		22,049.01	
			69,809.78
AGENCY ACCOUNTS			
County Retirement		37,033.37	
Federal Withholding		148,191.30	
State Withholding		48,284.47	
Insurance		20,447.51	
			253,956.65
REFUNDS & REIMBURSEMENTS			
Refunds:			
Police Department	47.00		
Fire Department	152.09		
General Government Departments	353.52		
School Department	222.82		
Library Department	20.88		
Water Department	151.07		
		947.38	
Reimbursements:			
Fire Department	983.40		
Insurance Reimbursements	2,078.96		
Land Court Charges	248.55		

Recording fees & Excise Stamps	34.82		
Securing Hazardous Structures	80.00		
Restitution	440.00		
Federal Disaster Assistance	17,260.29		
		21,126.02	
			22,073.40
Total Receipts			3,028,177.70
General Cash Balance July 1, 1979			675,820.75
Special Cash Balance July 1, 1979			21,328.39
			3,725,326.84

PAYMENTS

GENERAL GOVERNMENT

Moderator's Salary			
Frederick L. Loud, Jr.			$ 100.00
Selectmen's Department:			
Selectmen's Salaries:			
Richard W. Blankenship	2,519.00		
Herbert A. Combra, Jr.	2,519.00		
Edmond G. Coogan	2,519.00		
		7,557.00	
Selectmen's Expenses:			
Donna L. Anderson			
Clerical	105.00		
Donald R. Andrew			
Travel	90.00		
Richard W. Blankenship			
Reimbursement for Travel	165.25		
Cape Cod Impressions, Inc.			
Rubber Stamp	14.21		
Charlbet's, Inc.			
Supplies	70.91		
Clear Voice Sound Systems			
Repairing Loud Speaker	26.50		
Herbert A. Combra, Jr.			
Reimbursement for Travel	162.00		
Edmond G. Coogan			
Reimbursement for Travel	363.50		
daRosa Corporation			
Office Supplies & Equipment	346.31		
Dukes County Selectmen's Association			
Dues	15.00		
The Grapevine			
Subscription & Advertising	33.40		
Hobbs & Warren, Inc.			
Forms	67.04		
The Hub Pen Co.			
Pens	3.18		

John C. Larsen			
Recording Deeds	23.00		
Lawyer's Co-operative Publishing Co.			
Reference Material	218.80		
M. V. Campmeeting Association			
Lease	1.00		
Mass. Municipal Association			
Dues	328.00		
New England Telephone			
Telephone	856.82		
Postmaster, Oak Bluffs			
Postage	71.00		
Register of Deeds			
Recording fees	10.00		
Revenue Sharing Advisory Service			
Subscription & Reference Material	117.00		
John Rogers			
Sound System	75.00		
Town of Tisbury			
Share of Traffic Survey	500.00		
Vineyard Gazette, Inc.			
Advertising	302.85		
		3,965.77	
Clerical Assistance:			
Donna L. Anderson		7,501.20	
			19,023.97
Town Accountant's Department:			
Town Accountant's Salary			
Donald R. Andrew		15,576.00	
Town Accountant's Expenses:			
Donna L. Anderson			
Clerical	161.00		
Donald R. Andrew			
Reimbursement for Travel & Conferences	573.60		
The Blake Press Inc.			
Forms	176.00		
daRosa Corporation			
Office Supplies & Equipment	253.98		
Judith B. Gibson			
Clerical	15.68		
Hobbs & Warren, Inc.			
Forms	45.96		
Lancaster Typewriter Co.			
Repairs	63.50		
Mass. Municipal Auditors and Accountant's Association			
Dues and conference fees	93.63		
New England Telephone			
Telephone	98.85		
Postmaster, Oak Bluffs			
Postage	30.00		
Vineyard Gazette, Inc.			
Advertising	14.30		
		1,526.50	
			17,102.50
Town Treasurer's Department:			
Town Treasurer's Salary:			
Patricia A. Costa		11,232.00	
Treasurer's Expenses:			
Donna L. Anderson			
Clerical	625.74		
Wiliam Stanley Brown Ins. Agency, Inc.			
Bonds	192.00		
Charlbet's, Inc.			
Office Supplies	3.69		

Patricia A. Costa			
Reimbursement for Travel & Conference Expenses	196.75		
daRosa Corporation			
Office Supplies & Equipment	252.73		
Gibson Electric, Inc.			
Lamp	33.29		
Judith B. Gibson			
Clerical	1,177.14		
Anna O. Harrison			
Clerical	19.95		
Hobbs & Warren, Inc.			
Forms	7.29		
Ruth B. Hughes			
Clerical	1,102.95		
IBM Corporation			
Maintenance Agreement	30.24		
Lancaster Typewriter Co.			
Repairs	245.00		
Mass. Collector's and Treasurer's Association			
Dues	25.00		
Municipal Treasurer's Association of United States and Canada			
Dues	30.00		
N.E.M.F.O.A.			
Dues	2.00		
New England Telephone			
Telephone	464.95		
Phillips Hardware Co.			
Supplies	1.29		
Postmaster, Oak Bluffs			
Postage	1,374.22		
Mary K. Rogers			
Reimbursement for Travel	80.65		
Victor Business Products			
Repairs	16.20		
Louis G. Votta			
Upholstery Repairs	25.00		
		5,976.08	
Tax Title Expenses:			
James E. Coppola Esq.			
Legal Fees	3,019.18		
The Land Court			
Filing Fees	475.00		
Register of Deeds			
Copies	.75		
		3,494.93	
Sale of Town Owned Land			
The Grapevine			
Advertising		6.80	
New Typewriter			
IBM Corporation		810.00	
			21,519.81
Tax Collector's Department:			
Tax Collector's Salary:			
Mary K. Rogers		11,524.50	
Collector of Accounts Salary			
Mary K. Rogers		285.00	
New Typewriter			
IBM Corporation		810.00	
Tax Collector's Expenses:			
Elizabeth M. Alley			
Clerical	4,014.50		
Joan Barbour			
Clerical	115.20		

William Stanley Brown Ins. Agency, Inc.			
Bonds	592.00		
Ruth Burns			
Clerical	2,989.80		
Charlbet's Inc.			
Office Supplies	40.71		
Fred C. Church, Inc.			
Bond	20.00		
Commonwealth of Mass. Industries for the Blind			
Pens	2.20		
daRosa Corporation			
Office Supplies	57.09		
Evelyn P. DeBettencourt			
Clerical	300.70		
Judith B. Gibson			
Clerical	262.64		
Hobbs & Warren, Inc.			
Forms	198.38		
IBM Corporation			
Repairs	30.24		
Island Counties Assessors' Association			
Conference Expenses	28.00		
A. W. LaFond & Co., Inc.			
Forms	913.05		
Lancaster Typewriter Co.			
Repairs	260.50		
Mass. Collector's & Treasurer's Assoc.			
Dues	25.00		
New England Telephone			
Telephone	329.18		
Postmaster, Oak Bluffs			
Postage	1,380.25		
Mary K. Rogers			
Conference & Travel Expenses	619.60		
Schnepp & Barnes			
Supplies	2.75		
Sears Roebuck & Co.			
Office Furniture	39.22		
A. M. Sulkin Inc.			
Forms	125.35		
Synergraphics Inc.			
Slides	50.00		
Vineyard Gazette, Inc.			
Advertising	173.40		
		12,569.76	
Assessors' Department:			25,189.26
Assessors' Salaries:			
John B. Coutinho	1,580.00		
Antone M. Maseda	1,580.00		
Merrill J. Thomas	1,580.00		
		4,740.00	
Assessors' Expenses:			
Clerical:			
Florence Ben David	9,791.60		
Dorothy L. Darling	762.52		
Leslie Dietz	28.00		
Judith B. Gibson	1,621.12		
Anna O. Harrison	1,995.25		
Association of Mass. Assessors			
Dues	66.30		
Florence E. Ben David			
Postage Reimbursement	1.45		
Charlbet's Inc.			
Office Supplies	17.85		

daRosa Corporation			
Office Supplies	407.23		
Dukes County Probate Court			
Abstracts	132.50		
Hobbs & Warren, Inc.			
Forms	159.39		
Hub Pen Co.			
Pens	1.84		
Island Counties Assessors Assoc.			
Conference Expenses	42.00		
Lancaster Typewriter Co.			
Repairs	5.00		
New England Telephone			
Telephone	342.25		
Phillips Hardware Co.			
Office Supplies	7.16		
Postmaster, Oak Bluffs			
Postage	45.00		
Register of Deeds			
Abstracts	424.79		
Schnepp & Barnes Inc.			
Calendar	2.75		
Sheets & Peterson Inc.			
Office Supplies	22.01		
Mileage:			
John B. Coutinho	100.00		
Antone M. Maseda Jr.	100.00		
Merrill J. Thomas	100.00		
		16,176.01	
New Assessments:			
United Appraisal Company		1,500.00	22,416.01
Board of Registrars Department:			
Board of Registrars Salaries:			
Lois DeBettencourt	225.00		
Robert E. Phillips	225.00		
Wilson J. Thomas	225.00		
Jane P. Votta	225.00		
		900.00	
Elections and Registrations:			
Expenses:			
daRosa Corporation			
Printing, Office Supplies	200.97		
The Grapevine			
Advertising	72.70		
Hobbs & Warren, Inc.			
Forms	8.51		
LHS Associates Inc.			
Computer Services	555.92		
Vineyard Gazette, Inc.			
Advertising	52.55		
Jane P. Votta			
Postage	20.38		
Polls	53.80		
Poll Workers:			
Elizabeth Alley	14.60		
Raymond Billings	77.53		
Lois DeBettencourt	46.80		
Aurora Ferreira	42.47		
Patricia Law	68.75		
David Madeiras	14.60		
Peter A. Moreis Jr.	38.35		
Pauline Phillips	14.60		
Robert Phillips	68.75		
Helen Schneider	68.75		
E. Ralph Smith Jr.	39.18		

Elma Sylvia	14.60		
Mary R. Thomas	71.65		
Wilson J. Thomas	71.65		
Allard Thompson	33.35		
Rachael V. Williams	8.70		
Peter M. Williamson	65.80		
Edna Zeppernick	8.70		
		1,733.66	
			2,633.66
Town Clerk's Department:			
Town Clerk's Salary:			
Jane P. Votta		11,856.00	
Town Clerk's Expenses:			
William Stanley Brown Ins. Agency, Inc.			
Bond	20.00		
Commonwealth of Massachusetts			
Reference Material	10.00		
daRosa Corporation			
Office Supplies	54.34		
The Grapevine			
Advertising	12.75		
Hobbs & Warren, Inc.			
Forms	27.86		
International Institute of Municipal Clerks			
Dues	25.00		
Mass. Town Clerk's Association			
Dues	15.00		
New England Telephone			
Telephone	399.76		
Phillips Hardware Co.			
Supplies	9.97		
Postmaster, Oak Bluffs			
Postage	83.00		
The Tisbury Printer			
Office Supplies	6.50		
Vineyard Gazette, Inc.			
Advertising	20.80		
Jane P. Votta			
Recording Vital Statistics	389.50		
Voting List	68.00		
Postage Reimbursement	31.79		
Conference Expenses	391.77		
		1,566.04	
			13,422.04
Town Building Supplies and Expenses:			
Wages, Janitor Services			
Otilda M. Florio	10.29		
Mary C. Sylva	4,014.40		
Expenses:			
Amaral Brothers, Inc.			
Repairs	21.34		
Averill Distributors			
Paper Products	1,800.46		
Ben David Motors Inc.			
Charging Batteries for emergency lights	9.00		
J. Campbell Oil Co.			
Heating Oil	3,924.85		
Cottage City Supply			
Materials	459.81		
E. C. Cottle, Inc.			
Repairs	2,136.14		
Dutton's Home Center			
Materials	6.39		
Eze-Klean			
Cleaning Floors	375.00		

Gibson Electric Inc.			
Repairs	975.71		
Lenny Goguen			
Signs	200.00		
Hancock Hardware & Supply Co., Inc.			
Supplies	23.99		
H. N. Hinckley & Sons, Inc.			
Supplies	64.00		
Howell's Studio			
Frame	10.80		
Martin's Flag Co.			
Flags	2.27		
Mass. Correctional Institute			
Furniture	70.14		
Mid-Cape Center			
Air-conditioners	645.00		
New Bedford G. & E.			
Electricity	1,889.58		
Norton Plumbing & Heating			
Repairs	12.00		
Phillips Hardware Co.			
Supplies	53.11		
Reliable Market			
Cleaning Supplies	34.57		
Shirley's Hardware			
Supplies	8.70		
Western Auto Associate Store			
Supplies	41.21		
			16,788.76
Martha's Vineyard Land & Water Commission			15,621.00
Lease of Circuit Avenue Lot			
Grace Frye			350.00
Town Counsel, Legal Fees			
William P. Franzese, Esq.		6,520.00	
Holtz & Gilman P.C.		2,594.64	
			9,114.64
Lease of Land for Drainage			
Richard J. deBettencourt			300.00
Two Constables' Salaries:			
Raymond Billings		82.45	
Peter A. Moreis, Jr.		106.00	
Wentworth Tripp		23.55	
			212.00
Reconstruction of Circuit Avenue Sidewalks:			
Beckman Contracting Co. Inc.			
Sandblasting		1,800.00	
Goodale Construction Co., Inc.			
Concrete		7,217.79	
Robert J. Mazza			
Labor		143.75	
			9,161.54
TOTAL GENERAL GOVERNMENT			$172,955.19
Police Department:			
Chief of Police Salary:			
Peter M. Williamson		19,312.83	
Sargeant's Salary:			
James S. Marshall		14,082.00	
Permanent Patrolmen Salaries:			
George H. Fisher Jr.	12,105.60		
Warren Gosson	850.00		
Harold H. Hill	10,822.20		
Steven C. Krueger	12,515.80		
John LaPan	12,809.88		

Neal Maciel	12,836.30	
Daniel Mullane	65.60	
Richard E. Smith	12,574.00	
		74,579.38
Summer, Temporary, & Special Police Salaries (including EMT's)		
Robert Anderson	187.50	
John W. Austin	1,687.15	
Patricia Bergeron	162.50	
Anthony J. Bonito	262.40	
Edwin A. Bugbee	187.50	
Robert Callahan	325.70	
John Christopher	212.50	
Albert Cordice	1,656.40	
Brian T. Coughlan	1,572.35	
William N. deBettencourt, Jr.	275.75	
Robert DeSilva	262.40	
James F. Duffy	1,900.35	
Peter S. Dupre	1,753.41	
George H. Fisher Jr.	676.39	
Douglas Fortes	32.80	
Paul F. Giordano	1,753.41	
Warren J. Gosson	7,821.50	
Wesley Grunden	187.50	
James E. Hall	1,557.20	
Joel S. Hershman	1,604.40	
Harold Hill	170.25	
Barbara Kinnecom	212.50	
Steven C. Krueger	811.34	
John LaPan	2,140.30	
Neal J. Maciel	1,447.50	
David R. Madeiras	227.70	
Neal Maloney	3,057.85	
James Marshall	476.06	
Peter Martell	164.00	
Sharon Mello	162.50	
Richard Mello Jr.	112.50	
James Moreis Sr.	431.55	
Peter Moreis Jr.	30.75	
Peter A. Moreis III	352.50	
Daniel Mullane	465.50	
Kevin G. Murphy	1,854.50	
E. Ralph Smith	515.10	
Richard E. Smith	1,512.52	
Peter Vermynck	2,263.20	
Martin Zuzel	137.50	
		40,624.73
Gift for Police Services:		
Robert Anderson	112.50	
Patricia Bergeron	112.50	
Edwin Bugbee	112.50	
John R. Burns	328.00	
Robert Callahan	235.90	
John Christopher	112.50	
William N. deBettencourt, Jr.	65.60	
Peter Dupre	573.92	
George H. Fisher, Jr.	126.23	
Paul Giordano	825.24	
Warren Gosson	410.63	
Wesley Grunden	18.75	
Joel Hershman	557.60	
Harold H. Hill	99.45	
Barbara Kinnecom	112.50	
Steven C. Krueger	81.60	
John F. LaPan	151.23	

John J. Looney	328.00	
Neal J. Maciel	187.73	
David Madeiras	78.40	
Neil Maloney	822.70	
Richard Mello	112.50	
Sharon Mello	112.50	
James Moreis Sr.	65.60	
Daniel Mullane	243.70	
David Pothier	37.50	
Richard E. Smith	360.83	
Martin Zuzel	112.50	
		6,498.61
Clerk's Salary:		
Susan K. Camacho	1,702.40	
Allard M. Thompson	6,719.30	
		8,421.70
Training School:		
Edwin A. Bugbee		
Reimbursement for Expenses	4.00	
Cape Cod Community College		
Tuition	540.00	
Cape Cod Community College Bookstore		
Reference Materials	78.45	
George H. Fisher Jr.		
Reimbursement for Expenses	242.46	
John Giardino		
Registration Fees	50.00	
Harold Hill		
Reimbursement for Expenses	240.00	
Iyanough Hills Motor Lodge		
Lodging	840.00	
Stuart Kendall M. D.		
Physical	35.00	
Neal J. Maciel		
Reimbursement for Text Material	65.85	
M. V. Association of E.M.T.		
Fee for course	270.00	
Martha's Vineyard Hospital		
First Aid Supplies	4.50	
Richard E. Smith		
Reimbursement for Expenses	4.00	
		2,374.26
Maintenance & Operation of Cruisers and Ambulance:		
Bardwell Electronics		
Repairs	1,459.73	
Ben David Motors, Inc.		
Gasoline, Repairs	69.50	
Bruce's Auto Body		
Repairs	70.00	
Cycle-Craft Co., Inc.		
Repairs	50.25	
N. J. deBettencourt & Sons, Inc.		
Gasoline, Repairs	7,302.77	
Dockside Mobil		
Gasoline	909.58	
Edgartown Drug Co.		
Supplies	37.50	
Eglinas Sign Service		
Lettering	25.00	
Emergency Medical Supplies		
Supplies	609.48	
Gibson Electric Inc.		
Repairs	400.40	
Hayden's Refrigeration		
Repairs	34.00	

Island Masonry & Concrete Form Co.		
Car Washes	42.00	
Island Tire Service Inc.		
Tires	14.95	
Issokson's Cleaners		
Cleaning	3.00	
John Leite III		
Repairs	2,500.14	
M.V. Auto Village		
Repairs	647.09	
Metell's 5 & 10 Store		
Supplies	1.50	
Miller Meteor Sales Inc.		
Repairs	48.23	
Oak Bluffs Texaco Inc.		
Gasoline	1,255.59	
R. M. Packer Co., Inc.		
Fuel	218.05	
Ray's Tire Service		
Tires	152.00	
Richard E. Smith		
Reimbursement for Expenses	7.05	
Steamship Authority		
Freight	239.50	
Tuff Stuff		
Cleaning Supplies	29.94	
Western Auto Associate Store		
Tires, Parts	1,714.05	
Williamson's TV & Radio Service		
Repairs	154.00	
		17,995.30
Office Expenses:		
Cape Cod Impressions, Inc.		
Supplies	57.99	
Cape Office Products		
Supplies	6.90	
Charlbet's Inc.		
Supplies	96.27	
Commonwealth of Massachusetts		
Forms	50.00	
Cottage City Supply		
Supplies	19.20	
E. C. Cottle, Inc.		
Materials	193.55	
daRosa Corporation		
Office Supplies & Equipment	587.50	
Leslie Dietz		
Cleaning Supplies	54.61	
Edgartown Drug Co.		
Supplies	4.26	
Gestetner		
Copy Machine Supplies	169.27	
Gibson Electric Inc.		
Repairs	178.86	
Warren Gosson		
Reimbursement for Postage	.53	
Granite City Electric Supply		
Supplies	15.10	
The Grapevine		
Advertising	28.00	
H. N. Hinckley & Sons, Inc.		
Material	49.38	
Howell's Studio		
Photographs	79.00	

International Association of Chiefs of Police Inc.		
Dues	35.00	
Barbara Kinnecom		
Reimbursement for Supplies	4.94	
Mass. Chief of Police Association		
Dues	35.00	
Mass. Correctional Institute		
Furniture	54.00	
Mosher Photo Service		
Photograph	1.89	
Municipal Police Institute Inc.		
Reference Material	5.93	
Robert W. Nevin M.D.		
Physical	20.00	
New England Association of Chiefs of Police Inc.		
Dues	20.00	
New England Telephone		
Telephone	2,885.18	
Operation Identification		
Engravers & stickers	25.00	
Phillips Hardware Store		
Supplies	59.93	
Pine Lighting & Electric Inc.		
Light Fixture	13.20	
Postmaster, Oak Bluffs		
Postage	290.00	
Schnepp & Barnes Inc.		
Calendars	5.50	
Allard M. Thompson		
Postage Reimbursement	103.10	
Vineyard Gazette, Inc.		
Advertising	20.25	
West Publishing Co.		
Reference Materials	145.00	
Peter M. Williamson		
Reimbursement for Travel	73.31	
		5,387.65
Police Uniforms & Equipment:		
Alden Shoe Company	6.99	
American Arms Co.	270.50	
Brickman's, Inc.	10.00	
Clear Voice Sound Systems	26.50	
Colt-Cromwell Co., Inc.	161.27	
Concord Press	41.23	
Corner Store	24.44	
Cottage City Supply	8.50	
W. S. Darley & Co.	25.33	
daRosa Corporation	20.92	
Edgartown Drug Co.	13.09	
Electrolux Corporation	302.75	
G & B Clothing	46.88	
Gateway Arms Inc.	259.85	
Gestetner	999.00	
Gibson Electric Inc.	15.48	
Granite City Electric Supply of Cape Cod	119.95	
James Hall	6.00	
Harper & Row Media	202.18	
Harold Hill	30.00	
H. N. Hinckley & Sons, Inc.	24.64	
Howell's Studio	124.50	
Issokson's Cleaners	51.50	
Knapp Shoes	36.99	
John F. LaPan	4.62	
Lawyer's Co-operative Publishing Co.	40.90	
Legal Publications	70.00	

W. G. Manter Co., Inc.	20.49		
Mass. Correctional Institute	171.75		
James McEvoy	20.00		
Mosher Photo Service	45.22		
Motorola Inc.	192.48		
National Automobile Dealers Assoc.	19.00		
Ralph J. Perry Inc.	113.44		
Phillips Hardware Co.	26.46		
Puritan Clothing Co.	1,541.60		
Robinson's of Martha's Vineyard	13.28		
Share Corporation	138.68		
Richard A. Sherburne	250.28		
Richard E. Smith	21.75		
Somes Uniforms	511.30		
Steel Art	175.00		
Robert W. Taylor	8.75		
U. S. Identification Manual	28.50		
Vineyard Vignettes	350.00		
West Publishing Co.	32.00		
Western Auto Associate Store	10.62		
Williamson's TV & Radio Service	915.30		
Woodland Garden Center Inc.	7.14		
		7,557.05	
Motorcycle:			
Cycle-Craft Co., Inc.	4,875.00		
Motorola Inc.	1,100.00		
		5,975.00	
Insurance on Damaged Radio			
Bardwell Electronics		600.00	
			203,408.51
Fire Department:			
Fire Chief Salary:			
Nelson W. Amaral		3,600.00	
Board of Engineers' Salaries:			
Dennis P. Alley	1,050.00		
William D. Norton	1,150.00		
		2,200.00	
Supt. of Fire Alarms:			
Frank Gibson Jr.		900.00	
Asst. Supt. of Fire Alarms:			
George H. Fisher, Jr.		475.00	
Gas Inspector's Salary:			
Nelson W. Amaral		180.00	
Gas Inspector's Expenses:			
The Grapevine	5.10		
Vineyard Gazette, Inc.	4.80		
		9.90	
Firemen Salaries, including Stewards, Captains & Lieutenants:			
Madison E. Alwardt, Jr.	375.00		
Madison E. Alwardt, Sr.	225.00		
Mark Alwardt	225.00		
Orland S. M. Alwardt	300.00		
William Alwardt	112.50		
David Amaral	225.00		
Stephen Amaral	375.00		
Robert A. Anderson	112.50		
William M. Anderson	56.25		
Jeffrey Baker	225.00		
Arthur Ben David	56.25		
Eric Ben David	168.75		
Rene Ben David	168.75		
David Billings	225.00		
Donald Billings	375.00		
Edwin Bugbee	225.00		
Robert Callahan	225.00		

John Christopher	300.00	
Michael Ciancio	112.50	
Albert E. Clements III	225.00	
Russell Combra	225.00	
James Conley	75.00	
Allan deBettencourt	375.00	
Manuel deBettencourt	225.00	
William deBettencourt	525.00	
Anthony Ferreira	225.00	
George H. Fisher, Jr.	150.00	
Robert Gatchell	225.00	
Frank Gibson, Jr.	225.00	
Michael Gibson	150.00	
Richard Giordano	225.00	
George Giosmas	225.00	
David Grunden	112.50	
Paul Grunden	37.50	
Wesley Grunden	193.75	
William Grunden	225.00	
Charles Jarrett	225.00	
James Kane	225.00	
Arthur King, Jr.	225.00	
Robert Kinnecom, Jr.	275.00	
Steven Krueger	225.00	
Donald Lambert	225.00	
Jesse B. Law III	225.00	
Fred Legg	250.00	
Richard Madeiras	225.00	
Peter Martell	375.00	
James Maseda	225.00	
Richard Mavro	300.00	
Brion McGroarty	225.00	
Richard Mello	225.00	
Eric Moreis	275.00	
James Moreis, Jr.	300.00	
James Moreis, Sr.	375.00	
Phillip Moreis	225.00	
Ralph Norton	275.00	
Timothy Norton	225.00	
Edward S. Nunes	225.00	
Raymond S. Oliver	225.00	
David Pothier	275.00	
Otis A. Rogers, Jr.	225.00	
Russell Rogers	375.00	
Albert E. Rose	325.00	
Robert Rose	225.00	
Robert Eric Rose	168.75	
Stephen Rose	137.50	
Jack Simmons	225.00	
Elisha R. Smith	275.00	
Richard Smith	112.50	
Phillip Spiro	225.00	
William Stafursky	225.00	
Timothy Stobie	225.00	
John Tripp	56.25	
Wentworth Tripp	225.00	
David Warburton	193.75	
George White	225.00	
Thomas Wilson	225.00	
Martin Zuzel	225.00	
		17,475.00
Contingent Expenses:		
Eleanor Amaral		
Clerical	200.00	
Nelson W. Amaral		
Conference Expenses	6.00	

American Heart Association	
E.M.T. Training Material	25.00
Robert A. Anderson	
Radio	75.00
Donald R. Andrew	
Travel	64.92
Andrews & Pierce, Inc.	
Freight	137.31
Averill Distributors	
Paper Products	30.76
Bardwell Electronics	
Equipment & Repairs	293.60
Ben David Motors, Inc.	
Gasoline, Repairs	175.05
Walter Bernard	
Repairs	60.50
Bink's Auto	
Repairs	1,234.12
Buddy's Auto & Truck Repair Service	
Repairs	1,208.99
J. Campbell Oil Co., Inc.	
Fuel	4,662.44
Cape Sales Co.	
Supplies	786.29
Wm. G. Carpenter, Inc.	
Equipment	1,187.50
Frank J. Cimeno	
Office Furniture	150.00
E. C. Cottle, Inc.	
Supplies	6.40
daRosa Corporation	
Supplies	114.64
N. J. deBettencourt & Sons, Inc.	
Gasoline, Repairs	1,163.75
Department of Correction	
Office Furniture	644.25
Dockside Mobil	
Gasoline	109.56
Dukes Co. Fire Chiefs Association	
Dues	30.00
Emergency Medical Supplies of New England	
Supplies	130.83
Fire Chiefs' Association of Mass.	
Dues	50.00
Manuel Francis	
Painting	165.00
Gibson Electric Inc.	
Repairs	62.00
Goodale Construction Co., Inc.	
Materials	1,443.40
Gorham Fire Equipment Co., Inc.	
Equipment	5,703.92
William Grunden	
Fire Investigations	147.10
Hancock Hardware & Supply Co., Inc.	
Supplies	5.30
H. N. Hinckley & Sons, Inc.	
Supplies	34.50
Donald Lambert	
Fire Station Equipment	300.00
Machine & Marine Steelworks Inc.	
Parts	21.10
M. V. Association of E.M.T.	
Fee for course	230.00
Martha's Vineyard Insurance Agency, Inc.	
Insurance	485.00

Middleboro Fire Apparatus Inc.		
Equipment & Repairs	960.24	
Motorola Inc.		
Equipment	1,680.00	
National Fire Protection Association		
Reference Material	5.46	
New Bedford G. & E.		
Electricity	1,910.33	
New England Telephone		
Telephone	341.52	
New England Divers Inc.		
Parts	12.60	
Oak Bluffs Texaco Inc.		
Gasoline	213.55	
Overhead Door Co. of Cape Cod		
Door	331.00	
Ralph J. Perry, Inc.		
Parts	651.97	
Earl Peters, Jr.		
Repairs	85.00	
Earl J. Peters Plumbing & Heating		
Repairs	212.45	
Phillips Hardware		
Supplies	15.95	
Southeastern Mass. Building		
Officials & Fire Chiefs Association		
Dues	10.00	
Steamship Authority		
Freight	195.12	
Vineyard Auto Supply		
Supplies	8.46	
Western Auto Associate Store		
Supplies	199.55	27,977.43
Building Repairs:		
Cottage City Supply	45.88	
E. C. Cottle, Inc.	1,458.26	
Gibson Electric, Inc.	584.20	
Goodale Construction Co., Inc.	35.80	
Earl J. Peters	216.40	
Phillips Hardware Co.	32.91	2,373.45
Fire Alarm System:		
Gorham Fire Apparatus Inc.	969.50	
Philips Hardware Co.	29.69	999.19
Fire Hose:		
Gorham Fire Equipment Co., Inc.		3,915.00
New Fire Station:		
Gibson Electric, Inc.		479.80
Fire Dept., Land Purchase		
Douglas A. Abdelnour		16,500.00
Gift for Saving Islander:		
Mark Alwardt	58.80	
Orland S. M. Alwardt	58.80	
Arthur W. Ben David	58.80	
David K. Billings	58.80	
Donald R. Billings	58.80	
Robert Callahan	58.80	
Manuel deBettencourt	58.80	
George H. Fisher, Jr.	39.20	
Robert Gatchell	39.20	
Frank Gibson	39.20	
David Grunden	14.70	
Charles Jarrett	29.40	

James Kane	58.80		
Robert E. Kinnecom	58.80		
Donald Lambert	58.80		
James Maseda	58.80		
Richard Mavro	58.80		
Brion McGroarty	58.80		
Richard Mello	34.30		
James Moreis, Jr.	58.80		
Ralph Norton	58.80		
Edward S. Nunes	39.20		
David Pothier	58.80		
Russell Rogers	58.80		
Albert Rose	29.40		
E. Ralph Smith	58.80		
William Stafursky	58.80		
Wentworth Tripp	58.80		
Louis Votta	58.80		
Thomas Wilson	58.80		
		1,558.20	
			78,642.97
Forestry Department:			
Tree Warden Salary:			
William N. deBettencourt, Jr.		583.00	
Dutch Elm Disease:			
Dockside Mobil			
Gasoline	42.62		
Richard D. Mansfield			
Trimming	260.00		
Smith Bodfish Swift Co., Inc.			
Materials	51.08		
Wages:			
William N. deBettencourt, Jr.	350.00		
Theophilus M. Silvia III	150.00		
John Tripp	144.00		
		997.70	
Insect Pest Control Including Poison Ivy:			
Carroll's M.V.R.T., Inc.			
Freight	215.00		
N. J. deBettencourt & Sons, Inc.			
Gasoline	180.59		
Dockside Mobil			
Gasoline	23.70		
East Falmouth Auto Supply, Inc.			
Parts	35.23		
Lou Fox Industrial Specialties			
Chemicals	461.37		
State Chemical Manufacturing Co.			
Chemicals	556.70		
Wages:			
William N. deBettencourt, Jr.	710.00		
Willian N. deBettencourt, III	360.00		
Theophilus Silvia III	410.00		
John Tripp	432.00		
Woodland Garden Center			
Supplies	115.00		
		3,499.59	
Trimming & Care of Trees:			
Ben David Motors, Inc.			
Gasoline	10.60		
N. J. deBettencourt & Sons, Inc.			
Gasoline	626.29		
Indian Hill Equipment Co.			
Equipment	46.12		
Richard D. Mansfield			
Equipment & Labor	655.00		

Vineyard Gazette, Inc.			
Advertising	12.60		
Wages:			
Manuel S. deBettencourt	1,062.00		
William N. deBettencourt, Jr.	1,725.00		
Willian N. deBettencourt, III	400.20		
Gary Jardin	810.00		
Robert Randolph	28.00		
Theophilus M. Silvia III	75.00		
John Tripp	1,182.90		
Western Auto Associate Store			
Supplies	291.40		
Woodland Garden Center			
Supplies	72.00		
		6,997.11	
Purchase & Setting Out of New Trees:			
Hagerty Tree Service		490.00	
Repairs of Trucks and Equipment:			
East Falmouth Auto Supply, Inc.			
Parts	24.35		
Pocasset Auto Parts Co., Inc.			
Parts	92.26		
Louis G. Votta			
Upholstery Work	55.00		
		171.61	
			12,739.01
Dog Officer's Department:			
Dog Officer's Salary:			
Ernest Garvin		5,780.00	
Assistant Dog Officer's Salary:			
Leo E. Deslauriers		1,344.39	
Dog Officer's Expenses:			
ABC Oil Co.			
Heating Oil	236.82		
Bardwell Electronics			
Radio Repairs	842.45		
Ben David Motors, Inc.			
Gasoline, Repairs	3.50		
Cottage City Texaco			
Gasoline	16.66		
E. C. Cottle, Inc.			
Materials	156.10		
daRosa Corporation			
Supplies	122.41		
N. J. deBettencourt & Sons, Inc.			
Gasoline, Repairs	1,048.32		
Dockside Mobil			
Gasoline	72.45		
Goodale Construction Co.			
Materials	30.10		
LHS Associates, Inc.			
Dog list	25.00		
Pav Co.			
Supplies	27.25		
Earl J. Peters			
Repairs	29.25		
Phillips Hardware Co.			
Supplies	12.18		
Pro Specialties			
Supplies	443.02		
Reliable Market			
Supplies	20.58		
Share Corporation			
Supplies	1,664.82		

Smith Bodfish Swift Co., Inc.			
Dog Food	69.10		
Vineyard Gazette, Inc.			
Advertising	4.95		
		4,824.96	
			11,949.35
Building Official Department:			
Building Official's Salary:			
Alfred M. Metell		14,133.60	
Auto Expenses:			
Alfred M. Metell		1,800.00	
Secretary Services			
Leslie Anne Dietz		6,260.80	
Dues:			
American Society of Building & Construction Inspectors	25.00		
Mass. Building Commissioners & Inspectors Association	15.00		
Municipal Electrical Inspectors Assoc. of Mass. & R.I.	10.00		
Southeastern Mass. Building Officials & Fire Chiefs Association	10.00		
		60.00	
Hazardous Structures (Security & Removal):			
Hancock Hardware & Supply, Inc.		12.55	
Instructional Program & Conference Expenses:			
Accommodation Services	80.00		
Alfred M. Metell	77.10		
University Conference Services	75.00		
		232.10	
Office Expenses:			
Charlbet's Inc.			
Supplies	118.58		
daRosa Corporation			
Supplies	146.35		
Hobbs & Warren, Inc.			
Forms	34.77		
New England Telephone			
Telephone	305.46		
Postmaster, Oak Bluffs			
Postage	139.10		
		744.26	
			23,243.31
Wire Inspector's Department:			
Assistant Wire Inspector's Salary:			
Dennis P. Alley		286.00	
Wire Inspector's Office Expenses:			
daRosa Corporation			
Supplies	9.92		
Mendell Electric Supply Co., Inc.			
Clock	18.65		
New England Telephone			
Telephone	104.83		
		133.40	
			419.40
Board of Health Department:			
Board of Health Salaries:			
Richard W. Blankenship	344.00		
Herbert A. Combra, Jr.	344.00		
Edmond G. Coogan	344.00		
		1,032.00	
Board of Health Expenses:			
Donald R. Andrew			
Issuing Burial Permits	70.00		
Charlbet's Inc.			
Supplies	25.00		
Herbert A. Combra Jr.			
Travel Expenses	23.65		

Edmond G. Coogan			
Travel Expenses	18.00		
Richard F. Coutinho			
Plumbing Inspections	902.00		
daRosa Corporation			
Supplies	267.87		
Hobbs & Warren, Inc.			
Forms	11.45		
Island Boards of Health			
Dues	50.00		
M. V. Board of Health			
Solid Waste Disposal Project	300.00		
Martha's Vineyard Hospital			
Medical Services	47.30		
William D. Norton			
Plumbing Inspections	141.00		
Postmaster, Oak Bluffs			
Postage	28.00		
Vineyard Gazette, Inc.			
Advertising	36.00		
			1,920.27
Public Sanitaries:			
Amaral Brothers Inc.			
Repairs	117.49		
American Coin Lock Co., Inc.			
Lock Rental	860.88		
Cottage City Supply			
Supplies	2.70		
E. C. Cottle			
Supplies	48.31		
Gibson Electric Inc.			
Repairs	61.80		
Goodale Construction Co., Inc.			
Materials	1,125.60		
Hancock Hardware & Supply Co., Inc.			
Supplies	18.48		
Heather Gardens			
Plants and flowers	167.75		
M. V. Cesspool Solvent Co., Inc.			
Septic System Treatment	600.00		
Phillips Hardware Co.			
Supplies	57.92		
Reliable Market			
Cleaning Supplies	48.28		
Salaries:			
Robert R. Anderson	2,155.02		
Otilda M. Florio	1,534.93		
Piccola T. Harris	3,366.52		
Lorenzo S. Harris, Sr.	3,886.27		
Andrew C. Jackson	1,257.10		
Thaddeus Johnson	293.73		
Ruth Radcliffe	241.80		
Howard Weaver	272.03		
Carrie R. Wesley	2,037.33		
Share Corporation			
Disinfectants	430.25		
Western Auto Associate Store			
Supplies	2.69		
White Brothers Construction Inc.			
Equipment	1,102.22		
			19,689.10
Public Health Nursing Services:			
M. V. Visiting Nurse/Homemaker Service		1,245.00	
Corporation for a Cleaner Commonwealth Grant:			
Wendy A. Scott			
Labor			320.00

Fog Spraying Mosquitoes:			
Carroll's M.V.R.T., Inc.			
Freight	37.50		
Wages:			
William N. deBettencourt, III	210.00		
William N. deBettencourt, Jr.	450.00		
Theophilus M. Silvia III	450.00		
		1,147.50	
Animal Inspector's Salary:			
Ernest Garvin		50.00	
Inspector of Slaughtering Salary:			
Richard Morris		50.00	
Inspector of Slaughtering Expenses:			
Richard Morris		45.00	
Inspector of Milk Salary:			
Joseph Nunes		50.00	
Inspector of Milk Expenses:			
Joseph Nunes		25.00	
			25,573.87
Shellfish Department:			
Shellfish Constables' Salary:			
Edwin A. Bugbee		10,608.00	
Deputy Shellfish Constables' Salaries:			
Julie Hoffman	1,440.00		
Joseph Rose	2,455.10		
Robert Williston	197.60		
		4,092.70	
Shellfish Constables' Expenses:			
Auto Expenses:			
Edwin A. Bugbee	2,082.92		
Joseph Rose	582.75		
E. C. Cottle Inc.			
Materials	19.35		
G & B Clothing			
Foul Weather Gear	102.92		
Gorham Fire Equipment Co., Inc.			
Equipment	25.95		
Mass. Shellfish Officers' Association			
Dues & Conference Expenses	65.00		
Pav Co.			
Radio Parts	38.70		
State Fruit Co., Inc.			
Baskets	180.00		
Steamship Authority			
Freight	5.95		
Vineyard Gazette, Inc.			
Advertising	16.15		
		3,119.69	
Shellfish Equipment:			
Martha's Vineyard Shellfish Group	32.25		
Western Auto Associate Store	258.99		
		291.24	
Shellfish Supplies:			
daRosa Corporation	11.79		
Friendship Trap Co.	31.79		
Tilton Lumber Co.	3.60		
Western Auto Associate Store	12.49		
		59.67	
Boat Expenses:			
Burt Marine Inc.	191.54		
N. J. deBettencourt & Sons, Inc.	205.49		
Hancock Hardware & Supply Co., Inc.	36.52		
Machine & Marine Service Inc.	206.11		
Martha's Vineyard Shipyard	7.40		
Oak Bluffs Texaco Service Station	18.20		

Vineyard Yachts, Inc.	18.40		
Western Auto Associate Store	107.51		
		791.17	
Propagation of Shellfish:			
Jeff Clements			
Moving Seed	40.00		
Russell Combra			
Moving Seed	40.00		
Cultured Clam Corporation			
Seed Shellfish	2,182.40		
Dockside Mobil			
Gasoline	7.38		
Dr. Glass Marine			
Moving Seed	8.00		
Edwin I. Landers			
Moving Seed	440.00		
Mark Landers			
Moving Seed	760.00		
Richard Madeiras			
Moving Seed	220.00		
Michael Mazza			
Moving Seed	520.00		
Richard Morris			
Moving Seed	600.00		
Earl V. Peters			
Moving Seed	200.00		
Phillips Hardware Store			
Materials	14.63		
Smith Bodfish Swift Co., Inc.			
Materials	189.00		
Vineyard Yachts Inc.			
Equipment	24.00		
Western Auto Associate Store			
Materials	30.21		
		5,275.62	
Oak Bluffs Share of Marine Biologist			
Martha's Vineyard Shellfish Group		2,500.00	
Insurance Proceed-Boat			
Machine & Marine Inc.		459.89	
Surveying Town Line:			
Goodale Construction Co., Inc.	120.00		
Machine & Marine Inc.	414.93		
Schofield Brothers Inc.	887.41		
		1,422.34	
			28,620.32
Highway Department:			
Superintendent of Streets Salary:			
Francis E. Correira		15,381.60	
Salaries and Wages:			
Robert Anderson	82.32		
Brian O. Alwardt	1,743.68		
Mark A. Alwardt	1,848.00		
Orland S. M. Alwardt	13,565.76		
Benjamin Baptiste	476.00		
Joseph A. Bernard	3,607.20		
Michael F. Correira	11,481.80		
Stefanie Correira	1,171.68		
Peter L. DeBettencourt	1,328.40		
Leo E. Deslauriers	480.00		
Christopher P. Downs	1,328.40		
Wallace E. Francis	160.00		
Richard C. Hayden, Jr.	12,908.88		
Edwin Landers	30.00		
Gail Landers	176.00		

Katherine Maseda	6,724.90	
Robert J. Mazza	780.00	
Peter A. Moreis, III	7,711.45	
Edward S. Nunes	13,565.76	
Kyle Peters	612.00	
Dana E. Phillips	11,552.10	
Steven R. Pothier	1,281.00	
Otis A. Rogers, Jr.	3,320.32	
Dennis J. Rose	13,171.04	
Joseph Rose	288.00	
Robert E. Rose	13,664.76	
Raymond A. Teator	11,741.60	
Peter J. Valenti	40.00	134,841.05
Highway Contingent Fund:		
Orland S. M. Alwardt		
Travel Expenses	26.10	
Amaral Brothers, Inc.		
Repairs	1,452.40	
Andrews & Pierce, Inc.		
Freight	16.18	
Atlantic Broom Service, Inc.		
Brooms	880.65	
Barnstable County Highway Association of Cape Cod		
Dues	10.00	
Ben David Motors, Inc.		
Gasoline, Repairs	101.05	
James Bernard		
Mowing	1,223.00	
Bernard's Landscaping		
Mowing	1,267.50	
Bowman Distribution		
Materials	81.51	
J. Campbell Oil Co., Inc.		
Fuel Oil	2,530.16	
Cape Sales Co.		
Materials	1,244.39	
Cottage City Supply		
Materials	773.76	
Cottage City Texaco		
Gasoline	111.05	
E. C. Cottle, Inc.		
Materials	1,208.34	
Cronatron Welding Systems		
Materials	579.01	
daRosa Corporation		
Supplies	47.68	
N. J. deBettencourt & Sons, Inc.		
Gasoline, Repairs	3,685.75	
Dockside Mobil		
Gasoline	669.51	
Dyar Sales and Machinery		
Equipment, Materials	500.90	
Files Equipment Co., Inc.		
Equipment	276.00	
Gibson Electric, Inc.		
Repairs	15.00	
Lawrence Goguen		
Signs	80.00	
Goodale Construction Co., Inc.		
Materials	807.78	
Grant Brothers, Inc.		
Asphalt	76.30	
Hancock Hardware & Supply Co.		
Materials	24.45	

H. N. Hinckley & Sons, Inc. Supplies	7.50
Island Tennis Court & Fence Co., Inc. Fence	1,350.00
Lawson Products, Inc. Materials	314.59
The Local Co., Inc. Equipment	133.08
Martha's Vineyard Autowrecking Equipment	375.00
Martha's Vineyard Hospital Medical Services	61.85
M. V. Radiological Association X-rays	22.00
James M. Maseda Sharpening Saws	43.25
Mass. Highway Association Dues	25.00
Robert J. Mazza Truck Expenses	80.00
Mellor's Auto Parts Parts, Equipment	176.70
Metra Chem Corp. Chemicals	2,873.84
Milhench, Inc. Equipment	2,210.54
New Bedford Gas & Edison Electricity	423.19
New England Telephone Telephone	661.89
Norton Plumbing & Heating Repairs	74.02
Oak Bluffs Texaco, Inc. Gasoline	635.10
M. E. O'Brien & Sons, Inc. Freight	31.78
R. M. Packer Co., Inc. Petroleum Products	320.92
Parker Danner Co. Parts	6.88
Ralph J. Perry Inc. Equipment	641.05
Richard E. Peterson Cleaning Catch Basins	2,776.00
Phillips Hardware Co. Supplies	172.39
Pocasset Auto Parts Co., Inc. Parts, Equipment	3,634.86
Postmaster, Oak Bluffs Postage	15.00
Pro Specialties Inc. Chemicals	495.65
Ray's Tire Service Tires, Parts	202.00
Rogers Freight & Trucking Service, Inc. Freight	16.17
Schofield Brothers Surveying	798.05
Seal Methods Inc. Equipment	108.00
Shuster Corporation Equipment	95.13
Speedy Saw Service Sharpening Saws	13.25
State Chemical Manufacturing Co., Inc. Chemicals	672.74
Steamship Authority Freight	29.70

Superior Chemical Corporation		
Chemicals	161.00	
Vineyard Auto Supply		
Supplies	128.85	
Vineyard Gazette, Inc.		
Advertising	13.40	
Louis G. Votta		
Upholstery Work	80.00	
Western Auto Associate Store		
Supplies and Materials	713.90	
White Brothers Construction Inc.		
Equipment	576.00	
Witt Armstrong Equipment Co.		
Equipment	469.38	
C. N. Wood Co., Inc.		
Equipment	621.40	
Wrentham Equipment Co.		
Equipment	269.40	
ZEP Manufacturing Co.		
Detergent, Chemicals	1,309.19	
		41,528.11
Snow Removal:		
Atlantic Broom Service Inc.		
Equipment	841.09	
Diamond Crystal Salt Co.		
Salt	336.83	
Dyar Sales & Machinery Co., Inc.		
Parts	71.85	
Goodale Construction Co., Inc.		
Sand	1,349.50	
Metra Chem Corp.		
Chemicals	596.95	
Olsen Brothers		
Use of Equipment	150.00	
Earl V. Peters		
Plowing	120.00	
Share Corporation		
Chemicals	393.20	
Louis G. Votta		
Upholstery Work	80.00	
ZEP Manufacturing Co.		
Chemicals	375.56	
		4,314.98
Bulkheads & Bridges:		
AGM Marine Contractors Inc.		
Repair Work	1,440.00	
Amaral Brothers Inc.		
Repairs	16.00	
Cottage City Supply		
Materials	111.80	
E. C. Cottle, Inc.		
Materials	190.14	
Hancock Hardware & Supply Co., Inc.		
Supplies	16.07	
H. N. Hinckley & Sons, Inc.		
Materials	29.14	
Milhench, Inc.		
Equipment	13.41	
Phillips Hardware		
Supplies	45.36	
Western Auto Associate Store		
Supplies	162.41	
White Brothers Construction Co., Inc.		
Machine and Operator	2,958.50	
		4,982.83

New Street Signs:		
Andrews & Pierce, Inc.	40.49	
Dyar Sales & Machinery Co.	1,327.97	
Lawrence Goguen	80.00	
		1,448.46
Resurfacing Concrete Roads:		
Goodale Construction Co.		
Asphalt	24,280.06	
Grant Brothers, Inc.		
Asphalt	3,342.44	
Parker-Danner Co.		
Equipment	225.97	
Vineyard Builders Supply		
Supplies	76.54	
White Brothers Construction Inc.		
Asphalt	5,850.00	
		33,775.01
Collection of Offal:		
Andrews & Pierce, Inc.		
Freight	60.93	
Bardwell Electronics		
Repairs	158.55	
Ben David Motors Inc.		
Gasoline, Repairs	233.65	
Cape Sales Company		
Materials	27.60	
N. J. deBettencourt & Sons, Inc.		
Gasoline, Repairs	2,923.83	
Dockside Mobil		
Gasoline	115.21	
Eglinas Sign Service		
Lettering	90.20	
Hancock Hardware & Supply Co.		
Supplies	13.31	
Island Tire Service, Inc.		
Tires	1,175.16	
Lou Fox Industrial Specialties		
Disinfectants	74.31	
Machine & Marine, Inc.		
Parts	16.00	
Milhench, Inc.		
Parts	109.03	
Oak Bluffs Texaco, Inc.		
Gasoline	243.51	
R. M. Packer Co., Inc.		
Petroleum Products	321.89	
Phillips Hardware Co.		
Supplies	43.98	
Pro-Specialties, Inc.		
Chemicals	595.69	
Ray's Tire Service		
Tires	155.00	
Shuster Corp.		
Equipment	209.93	
State Chemical Manufacturing Co.		
Chemicals	173.35	
Superior Chemical Corp.		
Chemicals	510.25	
Truck Equipment Boston, Inc.		
Equipment	253.83	
Vineyard Auto Supply		
Supplies	44.73	
Louis G. Votta		
Upholstery Work	140.00	
Western Auto Associate Store		
Equipment and Supplies	95.16	

ZEP Manufacturing Co.			
Chemicals	221.35		
		8,006.45	
Sanitary Landfill Expenses:			
J. Campbell Oil Co., Inc.			
Fuel	963.76		
Island Tire Service, Inc.			
Tire	35.00		
Phillips Hardware Store			
Supplies	93.91		
Rayem Enterprises, Inc.			
Equipment	258.47		
Ray's Tire Service			
Tires	896.25		
Share Corporation			
Chemicals	1,470.51		
Superior Chemical Corp.			
Chemicals	825.75		
Vineyard Gazette, Inc.			
Advertising	18.90		
White Brothers Construction Co., Inc.			
Use of Machinery and Operator	2,640.00		
Witt-Armstrong Equipment Co.			
Equipment	2,098.52		
		9,301.07	
Lagoon Road Drainage:			
Marjorie Combra			
Land	9,000.00		
Penn Culvert Co.			
Catch Basins	5,027.68		
White Brothers Construction Inc.			
Equipment	25.00		
		14,052.68	
			267,632.24
Harbor Master's Department:			
Harbor Master's Salary:			
Arthur W. Ben David		2,701.00	
Assistant Harbor Master's Salary			
Louis G. Votta		1,500.00	
Harbor Master's Expenses:			
Bardwell Electronics			
Radio	665.90		
Blue Anchor Marine			
Supplies	724.36		
Church's Pier			
Gasoline	10.51		
N. J. deBettencourt & Sons, Inc.			
Gasoline	38.10		
Edgartown Marine Inc.			
Parts	258.93		
Gibson Electric Inc.			
Repairs	79.75		
Hancock Hardware & Supply Co., Inc.			
Supplies	12.90		
Mass. Harbormaster's Association			
Dues	20.00		
Petronio Ortiz			
Signs	116.00		
Phillips Hardware Co.			
Supplies	5.88		
Louis G. Votta			
Repairs	649.00		
		2,581.33	
Bulkhead Supplies:			
Blue Anchor Marine	316.37		
Edgartown Marine Inc.	35.50		

Gibson Electric Inc.	194.28		
Pav Co.	214.54		
Phillips Hardware Co.	6.88		
Western Auto Associate Store	24.98		
		792.55	
Attendant's Uniforms:			
Brickman's, Inc.	113.10		
G & B Clothing	46.90		
		160.00	
Attendant's Salaries:			
William Anderson	1,860.00		
David DeBettencourt	1,377.30		
David Healey	768.00		
Betsy Lucas	124.00		
Timothy Norton	768.80		
Roger Surprenant	620.00		
		5,518.10	
L-Shape Finger Slip			
W. Lynn Bouck	882.00		
E. C. Cottle, Inc.	183.11		
Vineyard Marine	784.62		
		1,849.73	
			15,102.71
Veterans' Department:			
Veterans' Agent Salary			
Joseph E. Sollitto, Jr.		600.00	
Veterans' Agent Expenses:			
Donna L. Anderson			
Clerical	122.50		
Joseph E. Sollitto, Jr.			
Travel Expenses	105.00		
		227.50	
Veterans' Benefits		7,973.27	
			8,800.77
School Department:			
Salaries and Expenses:			
Expenses			
ABC School Supply Inc.	649.28		
AANPER Publications	47.00		
Addison-Wesley Publishing Co., Inc.	142.98		
Alley, Megan	16.88		
Allyn & Bacon, Inc.	32.82		
American Data Products	133.88		
American Guidance Service, Inc.	26.89		
American Personnel & Guidance Association	53.00		
Anderson & Olsen, Inc.	73.80		
Argus Communications	26.39		
Artista Corporation	414.75		
Arts Activities	20.00		
Assoc. of Supervision & Curriculum Development	34.00		
Atkinson/Scholter Inc.	1,670.97		
Averill Distributors	1,376.90		
Award Emblem Manufacturing Co., Inc.	16.00		
Axelrod Music, Inc.	404.42		
The Baker & Taylor Co.	491.49		
Dr. Roland Barth	46.50		
Charles Bean Music Co., Inc.	95.72		
Bea's Fabric Shop	45.25		
Benefic Press	3.01		
Berkshire Biological Supply Co.	27.30		
Best Western of Arlington	180.96		
Blair, William C.	35.00		
The Boston Ballet	70.00		
Boston Music Company	43.46		
Brickman, Al	49.50		
Brickman's	28.31		
Browns' TV	71.65		

Bunch of Grapes Bookstore	788.15
Burt's Sports Specialty	435.30
Butler Co.	39.10
CTB/McGraw Hill	391.09
J. Campbell Oil Co., Inc.	15,375.40
Cape Cod Bus Lines Inc.	2,214.50
Carroll's M.V.R.T. Inc.	14.17
Caruso, Pauline	82.97
CEBCO/Standard Publishing	21.95
Center for Applied Research in Education, Inc.	59.83
Channel 2/44 WGBH Radio	25.00
Children's Art Foundation	12.00
Children's Book Co.	19.60
Commonwealth of Massachusetts	440.70
Comm. of Mass. ESEA Title IV-4B	207.03
The Continental Press, Inc.	181.18
Coogan, Liza	55.04
Cottage City Supply	4.00
E. C. Cottle, Inc.	114.00
Cricket	15.00
Cuisenaire Co. of America Inc.	13.45
Curriculum Associates, Inc.	108.19
daRosa Corporation	3,742.29
deBettencourt, Lois	8.90
deBettencourt, N. J. & Sons, Inc.	11.83
DeCosta's Book Bindery	28.00
T. S. Dennison & Co., Inc.	14.20
Development Learning Materials	40.72
Dieges & Clust	42.85
Lee Domont RDH	45.00
The Drawing Board, Inc.	18.14
Dutton's Home Center	230.22
Mary Eagle, The Greenhouse	40.00
The Economy Company	96.33
The Edgartown Drug Co.	78.49
Educational Enrichment Materials	189.00
Educational Sensory Programming	66.00
Educational Subscription Service, Inc.	25.97
Educators Publishing Service, Inc.	96.03
Falmouth Trophy Co.	16.06
Raymond A. Farland, Jr.	1,600.00
Carl Fischer of Boston, Inc.	450.29
Flaghouse, Inc.	182.71
H. B. Flanders, Inc.	25.20
For Art's Sake	164.99
Garrard Publishing Co.	31.61
Garvin, Ernest	618.00
Gaylord Brothers, Inc.	61.92
Gibson Electric, Inc.	559.35
The Glass Menagerie	25.34
Globe Book Co., Inc.	17.04
Goodale Construction Co., Inc.	4.50
Grant, Doreen	30.00
Grant, Nancy	32.00
The Grapevine	142.79
Graves-Humphreys, Inc.	797.45
Greenwich Film Rental	137.47
Haggard, Paul	50.00
J. L. Hammett Co.	4,972.56
Hancock Hardware & Supply Co., Inc.	88.93
Hancy-Cabs of Mass. Inc.	214.00
Harcourt Brace Jovanovich, Inc.	1,119.60
Harper & Row Publishers, Inc.	940.56
Harris, James	25.00
Hayden's Refrigeration	28.50

D. C. Heath & Company	32.53
H. N. Hinckley & Sons, Inc.	178.30
Houghton Mifflin Company	230.51
Hubbard	181.28
IBM Corporation	455.25
Incentives for Learning, Inc.	60.15
Industrial Arts Supply Co.	227.72
Industrial Procurement Associates	485.24
Instructor	9.94
Interstate Printers & Publishers, Inc.	19.51
Island Insurance Agency, Inc.	868.00
Island Transport, Inc.	7,658.25
Jacob Licht, Inc.	735.00
Jalmar Press, Inc.	139.00
Jones, William F.	156.00
Jorgensen, Neils Gabel AIA	9,376.65
Jubili Distributors, Inc.	261.39
Karol Media	200.00
The Kelly House	35.08
Kings' Taxi	144.00
Kitchen Sink Mime Theatre	87.50
Klein, Susan	55.10
Lafayette Schools Aids	75.36
Laidlow, Brothers	54.69
Lancaster Typewriter Co.	220.00
Landers, Ralph	30.54
Leighton, Raymond	375.00
Lemenager, Roger	159.42
Leonard, Marjorie	193.45
Lerner Publications Co.	84.60
Library of Special Education	15.30
Love Publishing Co.	9.50
MacDonald, David	348.59
Machine & Marine Steelworks, Inc.	124.72
MacMillan Publishing Co., Inc.	95.71
Macy, Susan H.	75.00
Manning, Helen	158.07
Marchant's Saw & Lock	5.00
Marlene's Taxi Service Inc.	4,173.00
M. V. Historical Preservation Society	1,312.50
Martha's Vineyard Hospital	81.00
M. V. Insurance Agency, Inc.	103.00
M. V. Radio and Television	28.50
M. V. Regional High School District	4,783.97
Mass. Assoc. of School Committees, Inc.	10.72
Mass. Council on Teachers of English	14.00
Mass. Film & Media Service Corp.	680.00
The Math Group	27.23
McGraw-Hill Book Company	112.77
Rand McNally Company	93.98
Media Resources	149.95
Medical Products Laboratories	30.60
Medowski, Betsy	375.00
Meekins, Nancy	17.55
Charles E. Merrill Publishing Co.	13.15
Metell's 5 & 10¢ Store	43.66
Mid-Cape Center	79.88
Milhench, Inc.	1,036.63
Modern Curriculum Press	268.04
Modern Education Corporation	86.54
Modern Sound Pictures	98.52
Mosher Photo Service	65.11
NASCO	299.31
National Audubon Society	13.00
National Geographic Society	71.40
National Geographic World	13.90

National Reservation Center	8.75
National Wildlife Federation	17.95
The New Alchemy Institute	30.00
New Bedford Gas & Edison	6,477.32
New England Business Service, Inc.	17.84
New England Dairy & Food Council	20.00
New England School Supply	238.09
New England Telephone	2,590.13
Newtonville Camera, Inc.	824.75
Newsweek	16.25
Northeastern University	35.00
Norton Plumbing & Heating	727.40
Town of Oak Bluffs	77.78
Pachico, Francis E.	80.50
Paint It	125.00
PaPa John's Restaurant	47.25
Parker Publishing Co., Inc.	16.24
Passon's Sports	184.12
The Perfection Form Co.	157.85
Edward S. Perry Co.	31.40
Ralph J. Perry, Inc.	159.80
Phillips Hardware Co.	509.13
Pine Lighting & Electric	650.94
Postmaster, Oak Bluffs	216.00
Postmaster, Vineyard Haven	275.00
Prentice Hall, Inc.	15.24
Project ERR	89.96
RIF	238.00
Rainbow's End	23.50
Rancourt & Co., Inc.	36.49
The Reader's Digest	85.00
Reliable Market	1,097.31
Robinson's 5 & 10¢ Store	79.45
Rogers Freight & Trucking Service	90.87
William H. Sadler, Inc.	93.95
St. Vincent's Home	1,560.78
Sapanski, Zemph	45.00
Frank Schaffer Publications, Inc.	89.22
Schofield Brothers, Inc.	10.00
Scholastic Book Service	634.46
Scholastic Magazines, Inc.	148.85
School Arts	12.00
Schoolmasters	94.46
Science Research Associates, Inc.	1,186.92
Scott Foresman & Co.	138.21
Scott, Helen	31.00
Scotty's TV	32.50
SEE	213.08
Shirley's Hardware	3.05
Silver Burdett Co.	58.35
Smith Bodfish Swift Co.	22.33
Snitz Manufacturing Co.	54.43
Speedy Saw Service	9.00
Sports Illustrated	30.00
Steck Vaughn Co.	152.61
R. H. Stone Products	15.44
Superior Chemical Corp.	335.75
Surprenant, Estelle B.	8.75
Takemmy Laundry & Linen Inc.	21.85
Taylor, Robert W.	15.50
Teachers College Press	56.11
Teachers & Writers	39.95
Terminix International	65.00
Thibodeau, Joseph	823.72

Thibodeau, Natalie A.	27.86	
Tilton Lumber Co., Inc.	5.19	
To-Sew	43.00	
Transparent Industrial Envelope Inc.	60.56	
Turf & Tackle	25.00	
Tyson, Troy	37.80	
UNICOM Division of United Camera, Inc.	112.12	
Unicorn Tales Book Shop	23.69	
Unigraph	12.93	
United Learning	80.00	
U. S. Academy of Gymnastics	94.00	
University of Illinois	13.50	
University of Southern California	40.00	
Vineyard Builders Supply	901.25	
Vineyard Gazette, Inc.	109.45	
Vineyard Health & Swim Club	1,680.25	
Western Auto Associate Store	469.59	
Western Publishing Co., Inc.	52.50	
Wey Engineering Consultants	741.29	
Clem Williams Films, Inc.	374.50	
Windsor, Marianne	32.40	
Woodcraft Supply Corp.	245.45	
Woodland Garden Center, Inc.	103.60	
World Almanac, The	37.24	
World Book-Childcraft International	134.25	
World Book Encyclopedia	32.85	
Xerox Education Publications	379.88	
Yapp, Robert	85.02	
Zaner-Bloser Handwriting	77.62	
Ziff-Davis Publishing Co.	7.97	
		109,092.75
Salaries:		
Diane Abbot	27.00	
Donna Allen	1,563.70	
Mary Alley	108.00	
Megan Alley	7,269.04	
Kristen Anderson	27.00	
Joan Barrie	1,281.00	
Jenifer Beache	13,606.51	
Marcelle Ben David	109.14	
Peter Blair	71.40	
Whitney P. Blair	5,041.18	
John Buchanan	19,367.94	
Pauline Caruso	10,039.54	
Pamela Caseau	27.00	
John Connolly	19,581.15	
Joanne Coutinho	6.42	
Sara F. Crafts	1,476.64	
Lois DeBettencourt	5,229.31	
Sandra deBettencourt	1,007.94	
Ruth Dolby	6,384.82	
Alan Duckworth	580.50	
Diane Engley	6.42	
Kenneth Goldberg	256.50	
Michael L. Goldfein, M.D.	198.00	
Betty Goodwin	6,120.00	
Penelope Grande	121.50	
Doreen Grant	661.50	
Nancy Grant	10,039.54	
Harold Hill	27.00	
Gretchen H. Jacobs, M.D.	1,485.00	
Judith Jardin	426.63	
William F. Jones	22,411.11	
Susan Klein	15,717.24	
Olive Landers	7,272.76	

Ralph Landers	17,281.45	
Nancy Leighton	18,972.76	
Raymond Leighton	16,744.56	
Roger Lemenager	3,750.00	
Marjorie Leonard	19,896.20	
Robert Libertine	12,470.98	
Peggy Loughran	6.42	
Susan L. Lytle	184.12	
David MacDonald	26,500.00	
Susan H. Macy	3,388.43	
Helen Manning	21,108.23	
Mary Kay McCarthy	54.00	
Betsy Medowski	16,487.11	
Nancy Meekins	6,507.40	
Flora Mendes	267.50	
John Nelson	13,143.23	
Elizabeth L. Norton	121.98	
Francis E. Pachico	5,608.53	
David Rappaport M.D.	350.00	
Adele Roberts	40.50	
Ralph Roberts	175.50	
Elizabeth Searle	3,118.40	
Robin Seeman	27.00	
Wendy Sheehan	4,761.03	
Rufus Shorter	3,686.50	
Marian Arlene Sibley	499.50	
Goldie Silverman	6,473.79	
Roland Smith	15.00	
Alfred Stone	108.00	
Diana Straight	15,734.37	
Estelle B. Surprenant	2,421.27	
Priscilla Sylvia	20,244.96	
Dawn Talmadge	150.00	
Joseph Thibodeau	16,990.66	
Natalie Thibodeau	9,938.26	
Elizabeth Thompson	4,622.40	
George Tillett	20,079.08	
Ethel Tyson	6,477.77	
Troy Tyson	9,253.73	
Josephine Williams	1,046.46	
Judith Williamson	6,858.00	
Peter Williamson	100.00	
Marianne Windsor	3,669.96	
Susan Wisner	378.00	
Deborah Yapp	6,626.28	
Robert Yapp	7,108.40	
		490,996.15
Martha's Vineyard Regional High School District		362,586.03
After School Recreation Program:		
Brickman's		
Supplies	27.90	
Flaghouse, Inc.		
Sporting Goods	129.14	
J. L. Hammett Co.		
Equipment	605.60	
Island Tobacco Co.		
Equipment	200.00	
Wages:		
Orland S. M. Alwardt	1,588.80	
Anne P. Carmichael	3,050.40	
Daniel G. McCarthy	2,400.00	
Brian McGroarty	1,269.60	
Diane Surprenant	192.00	

Western Auto Associate Store			
Supplies	29.83		
Wolverine Sports			
Equipment	226.57		
		9,719.84	
Island Lunch Program:			
Commonwealth of Massachusetts	2,513.93		
Raymond Farland, Jr.	2,058.00		
Globe Ticket Co.	54.78		
Jubili Distributors	4,512.12		
M.V.R.H.S. District	12,330.65		
Wages:			
Marcelle Ben David	38.52		
Bonnie Ciancio	340.26		
Doreen Grant	82.50		
Robin W. Hyde	470.00		
Peggy Loughran	115.56		
Betty Lou Norton	12.84		
Estelle B. Surprenant	7.49		
		22,536.65	
New roof, School Gymnasium:			
Rohr Construction Co.		6,854.00	
Library Resource Grant:			
Baker & Taylor Co.	279.52		
Bunch of Grapes Bookstore	274.26		
Crabtree Publishing Co.	17.20		
Hammond Inc.	8.01		
William Morrow & Co., Inc.	160.19		
Old Sturbridge	5.56		
Silver Burdett Co.	10.56		
The H. W. Wilson Co.	99.00		
		854.30	
Insurance Proceeds - Damaged Merchandise:			
UNICOM Inc.		300.00	
			1,002,939.72
Library Department:			
Library Salaries:			
Elizabeth F. Blankenship	6,895.20		
Dorothy B. Bunker	1,688.40		
Kathleen Corey	377.00		
Mildred M. Fisher	3,510.00		
Mary C. Sylva	463.20		
		12,933.80	
Books and Periodicals:			
Baker & Taylor	849.98		
Better Homes & Gardens	18.00		
R. R. Bowker	16.18		
Brodart, Inc.	37.50		
Bunch of Grapes Bookstore	2,027.03		
Children's Art Foundation	20.00		
Consumer Reports	22.00		
The Country Gentlemen	8.95		
Doubleday & Company, Inc.	215.72		
Good Housekeeping	18.97		
Ladies' Home Journal	10.97		
McCall's	14.95		
Media Resources	49.85		
National Geographic Society	16.45		
People	19.50		
Reader's Digest	17.86		
Redbook	23.90		
Saturday Evening Post	9.95		
Scribner Book Companies	502.50		
Silver Burdett Co.	388.32		
Sports Afield	9.97		

Time	30.68		
Unicorn Tales Book Shop	110.66		
U. S. News World Report	26.00		
Vineyard Gazette, Inc.	12.00		
Vogue	15.00		
World Book Encyclopedia	12.95		
Yankee	10.00		
		4,515.84	
Supplies and Expenses:			
Elizabeth F. Blankenship			
Reimbursement for Postage and Supplies	43.80		
Richard Blankenship			
Locksmith Repair	20.00		
J. Campbell Oil Co., Inc.			
Fuel	843.50		
daRosa Corporation			
Office Supplies	150.09		
Gaylord Brothers, Inc.			
Equipment	158.97		
The Highsmith Co., Inc.			
Equipment	163.83		
H. N. Hinckley & Sons, Inc.			
Supplies	4.20		
Hobbs & Warren, Inc.			
Forms	40.05		
Mass. Library Trustees Association			
Dues	15.00		
Mosher Photo Service			
Photographs	30.06		
New Bedford Gas & Edison			
Electricity	231.92		
New England Telephone			
Telephone	186.72		
Phillips Hardware Co.			
Supplies	47.39		
Reliable Market			
Cleaning Supplies	108.04		
Vineyard Gazette, Inc.			
Advertising	9.90		
Vineyard Glass & Mirror			
Window	166.89		
		2,220.36	
Reading Program:			
Mildred M. Fisher	30.00		
Priscilla L. Sylvia	100.00		
		130.00	
Library State Grant:			
J. Campbell Oil Co., Inc.		161.32	
Library Building Committee Expenses:			
Joseph L. Eldredge Architect	226.54		
The Tisbury Printer	62.15		
Vineyard Gazette, Inc.	24.00		
		312.69	
Library Bldg. Committee Architectural Services:			
Jospeh L. Eldredge FAIA		3,250.00	
			23,524.01
Park Department:			
Public Parks Labor:			
Martha Gay Abbot	950.40		
Dion Alley	43.20		
Brian Alwardt	89.90		
Mark Alwardt	89.90		
Anne P. Carmichael	316.80		
John A. DeBettencourt	1,872.00		
Manuel R. Francis	11,720.80		

Donald W. Madeiras	10,722.40	
Joseph Nunes	2,160.00	
Robert E. Rose	148.80	
		28,114.20
Plants and Bedding:		
Heather Gardens		1,500.00
Fertilizer and Shrubs:		
Smith Bodfish Swift Co., Inc.	233.21	
Western Auto Associate Store	1,121.25	
		1,354.46
General Expenses:		
Amaral Brothers, Inc.		
Repairs	54.05	
Buddy's Auto & Truck Repair Service		
Repairs	1,261.28	
C & C Plumbing & Heating		
Repairs	298.20	
J. Campbell Oil Co., Inc.		
Fuel Oil	418.88	
Cape Sales Company		
Supplies	27.33	
Cottage City Supply		
Supplies	129.92	
daRosa Corporation		
Supplies	133.11	
JoAnn R. deBettencourt		
Clerical	626.07	
N. J. deBettencourt & Sons, Inc.		
Gasoline, Repairs	829.49	
Dockside Mobil		
Gasoline	144.56	
Dutton's Home Center		
Materials	71.41	
Fair Play Scoreboard Division		
Equipment	343.87	
Roy G. Meekins		
Weathervane	90.00	
Metell's 5 & 10¢ Store		
Supplies	18.75	
Mid Cape Center		
Supplies	238.15	
Middlesex Implement Co.		
Equipment	175.06	
New Bedford Gas & Edison		
Electricity	183.54	
New England Sealcoating Co., Inc.		
Freight	34.05	
New England Telephone		
Telephone	432.31	
Oak Bluffs Texaco, Inc.		
Gasoline	176.26	
Ernest W. Pachico		
Use of Equipment	330.00	
Phillips Hardware Co.		
Supplies	89.61	
James J. Rego		
Insurance	94.00	
Rogers Freight & Trucking Service, Inc.		
Freight	97.20	
John Rogers		
Sound System	20.00	
Smith Bodfish Swift Co.		
Materials	293.35	
Vineyard Gazette, Inc.		
Advertising	5.40	

Western Auto Associate Store		
Supplies, Equipment	275.32	
		6,891.17
Lights at Viera Park:		
Gibson Electric Inc.	65.00	
New Bedford Gas & Edison	283.30	
		348.30
Director of Recreation:		
Daniel G. McCarthy		2,609.20
Supervised Recreational Area:		
Brickman's		
Equipment	36.00	
Cottage City Supply		
Supplies	48.14	
daRosa Corporation		
Supplies	2.69	
Fair Play Scoreboard Division		
Equipment	122.80	
Flaghouse, Inc.		
Equipment	202.66	
Gibson Electric, Inc.		
Repairs	13.00	
New Bedford Gas & Edison		
Electricity	119.19	
New England Sealcoating Inc.		
Repairs	237.54	
Phillips Hardware Co.		
Supplies	29.40	
Salaries and Wages:		
Peter Clements	1,506.54	
Michael DaSilva	117.45	
Stephen DeChalus	313.20	
Thomas Elwell	1,426.36	
Robert Jennings	1,451.68	
Mark P. McCarthy	620.00	
Michael G. McCarthy	1,616.40	
Norman Morse	195.75	
		8,058.80
Tennis Instructor, Free Tennis Lessons:		
John S. Rogers III		1,688.00
Tennis Court Attendants:		
Daniel G. McCarthy	444.00	
Mary K. McCarthy	1,225.00	
Patricia F. McCarthy	868.00	
		2,537.00
Tennis Nets & Center Straps:		
Wolverine Sports		398.59
M. V. Swim Team Expenses:		
Martha's Vineyard Swim Team		670.00
Town Beach Expenses:		
Amaral Brothers Inc.		
Repairs	468.63	
Brickman's		
Supplies	36.00	
Colebrook Arms Enterprises		
Equipment	157.00	
Cottage City Supply		
Supplies	85.77	
E. C. Cottle, Inc.		
Materials	61.20	
daRosa Corporation		
Supplies	28.85	

Edgartown Drug Co.			
First Aid Supplies	218.47		
Goodale Construction Co., Inc.			
Materials	160.50		
Gulbenkian Swim Inc.			
Swim Suits	23.50		
Martha's Vineyard Hospital			
Medical Services	57.85		
New Bedford Gas & Edison			
Electricity	22.80		
Phillips Hardware Co.			
Supplies	34.11		
Vineyard Gazette, Inc.			
Advertising	14.80		
Western Auto Associate Store			
Supplies	45.76		
White Brothers Construction Inc.			
Use of Equipment	502.00		
Salaries and Wages:			
Sima Barmakian	1,514.80		
Anne P. Carmichael	2,472.06		
Shawna Davey	1,386.00		
Evan Fielder	1,378.80		
James Gentsch	120.60		
Carole Kay	1,144.80		
Norma Lodge	144.00		
James McDonough	1,335.60		
Philappa Rollins	144.00		
Diane Surprenant	1,584.00		
Carl Sylvia	144.00		
Gary Travers	216.00		
Michele Travers	1,368.00		
Laura Vail	144.00		
Gene Wade	1,386.00		
		16,399.90	
			70,569.62
Unclassified Departments:			
Advertising:			
daRosa Corporation	13.59		
Susan Dawley	97.40		
M. V. Campmeeting Association	195.00		
M. V. Chamber of Commerce	247.00		
Alison Shaw	10.00		
Julie Williamson	545.20		
		1,108.19	
Christmas Lighting:			
Gibson Electric, Inc.	1,855.69		
Phillips Hardware Co.	44.05		
		1,899.74	
Memorial Day:			
Edmond J. Bernard	260.00		
Lucille A. Carter	65.00		
		325.00	
Band Concerts:			
Vineyard Haven Band		2,500.00	
Unemployment Compensation Insurance:			
Mass. Division of Employment Security	10,196.34		
Printing Town Reports:			
daRosa Corporation	4,440.00		
Pension Fund:			
Treasurer, County of Dukes County	53,056.00		
Insurance:			
Blue Cross Blue Shield	46,531.34		
Boston Mutual Life Insurance Co.	1,284.74		
Wm. Stanley Brown Ins. Agency, Inc.	1,441.00		

James F. Jackson & Associates, Inc.	1,620.00		
M. V. Insurance Agency Inc.	24,163.20		
James S. Rego, Jr.	2,961.00		
		78,001.28	
Baseball: (Little League):			
Brickman's			
Equipment	356.00		
Philip Combra			
Coaching	210.00		
Edgartown Drug Co.			
Supplies	5.95		
M. V. Insurance Agency, Inc.			
Insurance	126.00		
James Maseda			
Reimbursement for Supplies and Coaching	62.24		
Chris Rebello			
Coaching	40.00		
A. C. Stone			
Equipment	18.02		
Western Auto Associate Store			
Supplies	173.64		
		991.85	
Martha's Vineyard Softball:			
Martha's Vineyard Softball League		450.00	
Fireworks:			
Oak Bluffs Firemen's Civic Association		1,750.00	
Copy Machine Expenses:			
daRosa Corporation		1,207.56	
Workmen's Compensation Fund:			
Town of Oak Bluffs		5,000.00	
Auditing Municipal Accounts:			
Gerald J. Betro & Co.		1,935.16	
Unpaid Bills of a Prior Fiscal Year:			
daRosa Corporation	7.34		
George H. Dean Co.	40.00		
The Edgartown Drug Co.	6.21		
The Grapevine	18.00		
Mosher Photo Service	26.90		
Vineyard Gazette, Inc.	27.95		
Western Auto Associate Store	101.66		
		228.06	
Lights & Trees Circuit Avenue:			
Granite City Electric	7,180.00		
Weston Nurseries	1,820.00		
		9,000.00	
Street Lighting:			
Cape Sales Co.			
Parts	203.32		
Gibson Electric, Inc.			
Repairs	2,777.34		
Mendell Electric Supply Co., Inc.			
Supplies	639.66		
New Bedford G & E			
Electricity	34,356.86		
Phillips Hardware Co.			
Supplies	23.70		
Traffic Signal Co.			
Equipment	114.50		
		38,115.38	
Repairing Seawall:			
Town of Oak Bluffs - General Funds		6,060.00	
Disaster Assistance - Pending Reimbursement:			
Town of Oak Bluffs - General Funds		11,200.29	
			227,464.85

Board of Appeals Department:			
Board of Appeals Expenses:			
daRosa Corporation			
Supplies	122.17		
The Grapevine			
Advertising	41.80		
Mass. Federation of Planning Boards, Inc.			
Dues and Publications	41.50		
New England Telephone			
Telephone	6.27		
Pav Co.			
Supplies	70.38		
Postmaster, Oak Bluffs			
Postage	83.00		
Vineyard Gazette, Inc.			
Advertising	240.10		
Jane P. Votta			
Clerical and Reimbursement for Postage	630.19		
Western Auto Associate Store			
Supplies	12.83		1,248.24
Finance Committee Department:			
Finance Committee Expenses:			
Association of Town Finance Committees			
Dues	50.00		
The Grapevine			
Advertising	7.50		
Postmaster, Oak Bluffs			
Postage	83.00		
Vineyard Gazette, Inc.			
Advertising	8.50		
Jane P. Votta			
Clerical	332.70		481.70
Council on Aging Department:			
Salaries:			
Mary E. Burrell	220.10		
Alice Hall	24.80		
Frances Pina	5,132.80		
Naomi Quisenberry	1,582.56	6,960.26	
Council on Aging Expenses:			
Averill Distributors			
Supplies	258.99		
Cottage City Supply			
Supplies	25.71		
daRosa Corporation			
Supplies	48.17		
Flaghouse, Inc.			
Equipment	58.23		
Island Councils on Aging, Inc.			
Share of Expenses	100.00		
Metells 5 & 10¢ Store			
Supplies	15.09		
Mid-Cape Center			
Air-conditioner	27.46		
Margaret O'Neill			
Bridge Lessons	125.00		
Phillips Hardware co.			
Supplies	232.93		
Frances Pina			
Reimbursement for Supplies	59.88		
Reliable Market			
Refreshments	705.65		
Sears Roebuck & Co.			
Supplies	44.27	1,701.38	

Maintenance of Senior Center:			
Averill Distributors			
Supplies	25.15		
New Bedford Gas & Edison			
Electricity	1,218.85		
New England Telephone			
Telephone	634.56		
Anna Sylvia			
Custodial Services	527.25		
		2,405.81	
Local Council's Share of ICOA Office Expenses:			
Elder Services of Cape Cod & Islands	810.00		
Island Councils on Aging Inc.	2,333.57		
		3,143.57	
Project #9032:			
Dennis Alley	120.00		
Andrews & Pierce	107.51		
Cottage City Supply	94.91		
E. C. Cottle, Inc.	1,900.02		
Donaroma Florist/Nursery	700.00		
Flaghouse, Inc.	61.59		
Gibson Electric	206.00		
Goodale Construction Co., Inc.	2,006.63		
Gould Industrial Supply Co., Inc.	468.72		
Hancock Hardware & Supply Co.	5.12		
Island Tennis Court/Fence Co., Inc.	320.00		
Mid-Cape Center	1,227.52		
Mosher Photo Service	759.77		
Pav Co.	313.95		
Phillips Hardware Co.	19.10		
Sears Roebuck	147.46		
Shirley's Hardware	46.50		
Western Auto Associate Store	45.20		
		8,550.00	
Inflation Garden Grant:			
Joseph Bernard		500.50	
			23,261.52
Planning Board Department:			
Administrative Clerk Part-time			
Mary Ann Alwardt		337.60	
Supplies, Office Equipment:			
daRosa Corporation	2.25		
Postmaster, Oak Bluffs	15.00		
		17.25	
Advertising:			
The Grapevine	16.30		
Vineyard Gazette, Inc.	488.65		
		504.95	
Miscellaneous (Postage, Stationery, Surveyors, Consultants, Photographers, etc.)			
Register of Deeds		40.75	
			900.55
Historical Commission:			
Office Supplies:			
daRosa Corporation	83.69		
The Grapevine	3.00		
New England Telephone	302.51		
Vineyard Gazette	5.50		
		394.70	
Photographic Supplies:			
Edgartown Camera	65.25		
Mosher Photo Service	34.75		
		100.00	
Display Expenses:			
Howell's Studio	146.50		

Vineyard Vignettes Inc.	324.00		
		470.50	
General Expenses:			
Jill Bouck	400.00		
Christine Stoddard	1,200.00		
		1,600.00	
Publication Expense for Centennial Booklet:			
Christine Stoddard		850.00	
			3,415.20
Centennial Committee:			
Centennial Celebration Fund:			
Donald R. Andrew			
Travel Expenses	76.89		
Betty Ann Label Co., Inc.			
Supplies	74.10		
Jill Bouck			
Clerical	2,037.80		
Cottage City Supply			
Supplies	49.79		
E. C. Cottle, Inc.			
Materials	224.29		
daRosa Corporation			
Supplies, Printing, Calendars	3,420.50		
Harvey Garneau, Jr.			
Photography Work	20.00		
Ernest Garvin			
Painting and Wallpapering	250.00		
James Gibson			
Travel Expenses	112.53		
The Grapevine			
Advertising	359.00		
Granite City Electric			
Supplies	128.00		
Hancock Hardware & Supply Co.			
Supplies	10.74		
H. N. Hinckley & Sons, Inc.			
Supplies	23.22		
Hobbs & Warren, Inc.			
Forms	6.75		
Howell's Studio			
Framing	47.50		
International Peripheral Systems Inc.			
Supplies	110.39		
Island Distributors Inc.			
Refreshments for Ball	28.62		
Jubili Distributors, Inc.			
Refreshments for Ball	63.27		
W. G. Manter Co., Inc.			
Wallpaper	114.13		
Ethel Marsh			
Reimbursement for Paper Products	7.00		
Casimer Michalcyzk			
Designing Medallion	1,003.90		
New England Calendar & Novelty Co.			
Medallions and Paper Weights	20,562.72		
New England Telephone			
Telephone	33.26		
Phillips Hardware Co.			
Supplies	40.43		
Postmaster, Oak Bluffs			
Postage	304.25		
Reliable Market			
Refreshments for Ball	48.03		
Duncan Ross			
Reimbursement for Supplies	15.54		
Steamship Authority			
Freight	58.75		

Ralph Stuart Band			
Entertainment	625.00		
Vineyard Gazette, Inc.			
Advertising	731.90		
Vineyard Glass & Mirror			
Glass for Display cases	467.07		
Jane P. Votta			
Postage Reimbursement	34.97		
Western Auto Associate Store			
Supplies	3.85		
Peter M. Williamson			
Travel Expenses	41.32		
			31,135.51
Personnel Board:			
Clerk's Salary:			
Donald R. Andrew	293.21		
Kathleen Chesk	4,048.00		
		4,341.21	
Office Equipment:			
daRosa Corporation		245.25	
Consultation:			
Bentley College	110.00		
Kathleen Chesk	37.46		
Charles M. Evans & Associates	500.00		
Russell S. Hoxsie, M.D.	50.00		
		697.46	
Office Expenses:			
Amsterdam Printing & Litho Corporation			
Printing and Supplies	285.21		
Kathleen Chesk			
Reimbursement for Postage and Supplies	15.94		
daRosa Corporation			
Supplies	409.55		
The Grapevine			
Advertising	2.50		
Howard W. Leonard			
Reimbursement for Postage	3.13		
Marchant's Saw & Lock			
Lock	20.00		
New England Telephone			
Telephone	241.35		
Pav Co.			
Supplies	23.80		
Postmaster, Oak Bluffs			
Postage	80.50		
Vineyard Gazette, Inc.			
Advertising	12.00		
		1,093.98	
Longevity Compensation:			
Orland Alwardt	100.00		
Francis Correira	200.00		
Donald Madeiras	100.00		
James Marshall	100.00		
Edward Nunes	100.00		
John Randolph	400.00		
Robert Rose	300.00		
Allard Thompson	100.00		
Peter Williamson	200.00		
		1,600.00	
			7,977.90
Sewer Commission Expenses:			
Mary Ann Alwardt			
Clerical	15.00		
daRosa Corporation			
Supplies	258.07		
The Grapevine			
Advertising	26.25		

Hancock Hardware & Supply Co.			
Supplies	.75		
New England Telephone			
Telephone	27.18		
Pav Co.			
Supplies	45.80		
Frank W. Townes			
Reimbursement for Expenses	60.34		
		433.39	
Engineering Services:			
Camp Dresser & McKee Inc.		8,178.81	
Soil Survey:			
Soil Conservation Service		862.18	
			9,474.38
Wastewater Department:			
Wastewater Study Engineering Services:			
Camp Dresser & McKee Inc.			
Consultant-Engineer	39,328.52		
Kathleen Chesk			
Clerical and Reimbursement for Supplies	660.12		
Mosher Photo Service			
Photo	7.65		
New England Telephone			
Telephone	59.67		
		40,055.96	
Wastewater Commission Expenses:			
Mary Ann Alwardt			
Clerical	30.00		
Kathleen Chesk			
Clerical	275.00		
daRosa Corportion			
Supplies	21.58		
The Grapevine			
Advertising	10.00		
Ralph Landers			
Custodial Services	20.00		
New England Telephone			
Telephone	40.15		
Postmaster, Oak Bluffs			
Postage	120.50		
Frank Townes			
Reimbursement for Expenses	9.50		
Vineyard Gazette, Inc.			
Advertising	12.00		
		538.73	
			40,594.69
Conservation Commission:			
Office Supplies:			
daRosa Corporation	23.66		
Mosher Photo Service	21.11		
Ruth Cooke Roberts	127.40		
U. S. Army Corps of Engineers	8.40		
		180.57	
Telephone:			
Ruth C. Roberts		98.82	
Memberships:			
Conservation Law Foundation	50.00		
Mass. Association of Conservation Commissions	40.00		
Mass. Forest and Park Association	30.00		
		120.00	
Vehicle Maintenance: Gasoline and Oil:			
Lawrence J. DeBettencourt	16.15		
Joseph W. O'Donnell	10.00		
Mrs. Donald Roberts	73.85		
		100.00	
			499.39

Cemetery Department:			
Cemetery Chairman Salary:			
Francis E. Correira		150.00	
Cemetery Labor:			
Stefanie J. Correira	28.80		
Wallace E. Francis	4,304.80		
Edwin I. Landers	6,593.20		
Gail Landers	4,654.80		
Carl Sylvia	786.00		
		16,367.60	
Cemetery Expenses:			
(Materials and Equipment)			
Amaral & Francis Plumbing & Heating	106.06		
Cape Sales Co.	32.70		
Cottage City Supply	14.92		
E. C. Cottle, Inc.	15.75		
N. J. deBettencourt & Sons, Inc.	132.92		
Dockside Mobil	14.00		
Edwin I. Landers	300.00		
New Bedford Gas & Edison	31.86		
Oak Bluffs Texaco Inc.	18.05		
Phillips Hardware	10.74		
Reliable Market	14.65		
Shirley's Hardware	81.19		
Western Auto Associate Store	696.71		
Woodland Garden Center, Inc.	264.25		
		1,733.80	
			18,251.40
Water Department:			
Water Department Administration:			
Salaries:			
Anthony Bonito	10,078.10		
Dorothy Darling	62.30		
Antone J. deBettencourt	636.00		
Manuel deBettencourt	141.33		
Dorothy Fisher	120.32		
Michelle LaTremouille	8,029.30		
Peter M. Martell	494.67		
Danny N. Meader	708.40		
James Moreis Sr.	636.00		
Arthur G. Pye	9,415.60		
John Randolph	14,518.40		
John Randolph III	12,670.10		
Blue Cross Blue Shield Insurance	302.58		
Boston Mutual Life Insurance Co., Inc. Insurance	6.96		
daRosa Corporation Supplies	1,424.13		
M. V. Insurance Agency, Inc. Insurance	1,149.00		
New Bedford Gas & Edison Electricity	2.90		
New England Telephone Telephone	653.20		
Postmaster, Oak Bluffs Postage	550.00		
J. H. Randolph Custodian Petty Cash Postage and Supplies	114.24		
Schofield Brothers Inc. Maps	16.00		
Watchguard Corporation Maintenance Agreement	456.00		
		62,185.53	
Water Department Operations:			
Amaral Brothers Inc.			
Repairs	20.79		

Andrews & Pierce Inc. Freight	424.98
Bardwell Electronics Radios	1,130.50
Ben David Motors Inc. Truck Expenses	310.53
Blue Cross Blue Shield Insurance	2,687.28
Boston Mutual Life Insurance Co. Insurance	69.60
Boyd & Sons, Inc. Fittings	1.98
Buddy's Auto & Truck Repair Service Truck Expenses	1,497.53
Commonwealth of Massachusetts Fees	20.00
N. J. deBettencourt & Sons, Inc. Truck Expenses	3,282.03
Edgartown Hardware, Inc. Supplies	136.14
Edgartown Water Co. Parts	125.00
R. E. Erickson Co., Inc. Parts	3.27
Manuel Estrella & Sons, Inc. Gas	7.00
E. H. Fletcher & Son Pipes and Fittings	1,882.63
GHR Engineering Corporation Water Tests	322.20
Goodale Construction Co., Inc. Materials	270.40
Gorham Fire Equipment Co., Inc. Equipment	114.00
Grant Brothers Inc. Asphalt	150.60
The Grapevine Advertising	367.10
Hancock Hardware & Supply Co., Inc. Supplies	86.41
Hilco Supply Inc. Supplies	1,768.40
H. N. Hinckley & Sons, Inc. Supplies	92.00
Johns Manville Sales corp. Pipe	58.68
Machine & Marine Steelworks, Inc. Parts	409.27
M. V. Insurance Agency Inc. Insurance	2,352.00
Mass. Water Works Association, Inc. Dues	10.00
Metra Chem Corporation Chemicals	25.34
Neptune Water Meter Co. Materials	395.22
Nor East Commuter Airlines Freight	5.25
Town of Oak Bluffs Police Detail	130.00
Parco Engineering Corporation Parts	.93
Pennwalt Equipment Equipment	2.00
Phillips Hardware Co. Supplies	431.70

Pine Lighting & Electric, Inc.		
Supplies	40.00	
Pocasset Auto Parts Co., Inc.		
Truck Expenses	176.55	
Joseph G. Pollard Co., Inc.		
Equipment	4,085.40	
Pollard Pipe Line Equipment		
Equipment	855.92	
H. R. Prescott & Sons, Inc.		
Main Extensions	9,430.80	
Public Works Supply Co., Inc.		
Equipment	3,915.51	
Arthur Pye		
Labor	176.00	
Ray's Tire Service		
Tires	132.00	
Reliable Market		
Supplies	286.08	
Richardson Electric Co., Inc.		
Parts	41.00	
Rogers Freight & Trucking Service		
Freight	39.45	
Sedgwick's Island Service		
Equipment	638.00	
Share Corporation		
Chemicals	604.49	
Shuster Corporation		
Freight	169.03	
T. M. Silvia Jr.		
Repairs	154.65	
Steamship Authority		
Freight	37.51	
Tilton Lumber Co., Inc.		
Materials	5.28	
Tilton Rentall		
Equipment Rental	16.80	
Ti-Sales, Inc.		
Parts	787.30	
Vineyard Auto Supply		
Supplies	12.32	
Vineyard Gazette, Inc.		
Advertising	431.80	
Wallace & Tierman		
Equipment	300.36	
Watchguard Corporation		
Keys	12.50	
Western Auto Associate Store		
Supplies	1,277.44	
White Brothers Construction Inc.		
Equipment	5,019.50	
		47,236.45
Water Department Production:		
BIF, Inc.		
Materials	708.35	
Borden & Remington Corporation		
Chemicals	336.00	
J. Campbell Oil Co., Inc.		
Fuel Oil	865.06	
Delaware Valley Bolt & Nut Co.		
Supplies	250.45	
Manuel Estrella & Sons		
Gas	617.16	
R. E. Erickson, Inc.		
Repairs	820.55	
Island Color Center Inc.		
Supplies	18.19	

Johnson Division UOP Inc.			
Equipment	45.63		
George Mann & Co., Inc.			
Parts	2,601.20		
M. V. Insurance Agency, Inc.			
Insurance	1,245.00		
Metra Chem Corporation			
Chemicals	470.75		
New Bedford Gas & Edison			
Electricity	10,091.65		
New England Telephone			
Telephone	737.93		
R. M. Packer Co., Inc.			
Products	133.44		
Parco Engineering Corporation			
Parts	56.70		
Joseph G. Pollard Co., Inc.			
Equipment	182.25		
Richardson Electric Inc.			
Equipment	1,934.93		
Share Corporation			
Chemicals	84.00		
Ti-Sales Inc.			
Parts	677.77	21,877.01	
Water Department Development:			
George A. Caldwell Co.			
Pipes	1,527.10		
Dufresne-Henry Engineering Corp.			
Engineering Services	21,082.00		
Farm Neck Associates			
Pipe	6,000.00		
Grant Brothers, Inc.			
Equipment	67.58		
Johns Manville Sales Corp.			
Pipe	8,811.67		
H. R. Prescott & Sons, Inc.			
Materials	2,483.00	39,971.35	
Main Extensions Edgartown Road:			
George A. Caldwell Co.			
Pipes and Fittings	2,018.15		
Johns Manville			
Pipe	7,099.77		
H. R. Prescott & Sons, Inc.			
Materials	713.65		
White Brothers Construction Inc.			
Equipment	4,437.23	14,268.80	
New Welder:			
Shuster Corporation		3,925.00	
Bills of Prior Fiscal Years:			
R. E. Erickson Co., Inc.	8.03		
H. R. Prescott & Sons, Inc.	1,552.41	1,560.44	
			191,024.58
Other Payments:			
Agency:			
County Retirement	37,033.37		
Federal Withholding	148,191.30		
State Withholding	48,284.47		
Insurance	19,956.81		
County Taxes	150,790.19		
Dog Licenses	592.15	404,848.29	

Interest on Loans in Anticipation of Revenue		41.08	
Trust Fund Income		1,577.10	
Tax Takings		8,842.40	
Federal Revenue Sharing:			
Paper Shredder	600.00		
Hardsurfacing Pennsylvania Ave.	23,992.18		
New Highway Dept. Vehicle	8,195.78		
Restoring Town Beach Bathhouses	3,111.79		
		35,899.75	
Federal Disaster Assistance:			
AGM Marine Contractors	15,380.00		
Gibson Electric, Inc.	1,137.00		
Parco Engineering Corp.	1,331.41		
White Brothers Construction Inc.	13,652.50		
Witt-Armstrong Equipment Co.	3,290.00		
		34,790.91	
Refunds:			
1977-78 Real Estate Taxes	162.40		
1978-79 Real Estate Taxes	89.70		
1979-80 Real Estate Taxes	3,176.98		
1978-79 Personal Property Taxes	24.35		
1979-80 Personal Property Taxes	86.93		
1978 Motor Vehicle Excise Tax	49.78		
1979 Motor Vehicle Excise Tax	1,066.49		
1980 Motor Vehicle Excise Tax	119.83		
1980 Vessel and Boat Excise	52.74		
Estimated Receipts	114.32		
Payment of Blue Cross refund made in error	2,526.00		
		7,469.52	
Payments to the Commonwealth:			
Air Pollution Control District	335.40		
State Recreation Area	18,382.88		
Motor Vehicle Excise Bills	372.44		
Auditing Municipal Accounts	1,078.42		
		20,169.14	
Maturing Debt:			
Water Improvement Loan		10,000.00	
Interest:			
Water Improvement Loan		4,000.00	
			527,638.19
Total Payments for Year Ending June 30, 1980			3,029,489.10
Cash Balance, June 30, 1980			628,569.75
Special Cash Balance (FRS-PL 92-512) June 30, 1980			49,518.85
Special Cash Balance (Federal Disaster Assistance) June 30, 1980			17,749.14
			3,725,326.84

TOWN OF OAK BLUFFS

BALANCE SHEET

June 30, 1980

GENERAL ACCOUNTS

ASSETS

Cash			628,569.75
Special Cash (Federal Revenue Sharing)			49,518.85
Special Cash (Federal Disaster Assistance)			17,749.14
Advance for Petty Cash			
Collector of Taxes	100.00	100.00	
Library Department		1.50	
Water Department		54.07	
			155.57
Accounts Receivable:			
Taxes:			
1975 Personal Property		81.00	
1976 Personal Property	236.50		
1976 Real Estate	531.05		
		767.55	
1977 Personal Property	106.39		
1977 Real Estate	6,920.64		
		7,027.03	
1978 Personal Property	310.00		
1978 Real Estate	53.08		
		363.08	
1979 Personal Property	1,447.48		
1979 Real Estate	63,669.14		
		65,116.62	
1980 Personal Property	6,666.52		
1980 Real Estate	245,627.69		
		252,294.21	
			325,649.49
Motor Vehicle and Trailer Excise Taxes:			
Levy of 1974		66.00	
Levy of 1975		37.40	
Levy of 1976		107.42	
Levy of 1977		204.83	
Levy of 1978		3,677.95	
Levy of 1979		8,785.26	
Levy of 1980		33,202.10	
			46,080.96

LIABILITIES AND RESERVES

Loans Authorized, Unissued		114,448.55
Appropriation Control, 1981		2,904,978.58
Overestimates:		
Air Pollution Control District	62.63	
Special Education	305.00	
		367.63
Payroll Deductions-Group Insurance		2,315.25
Tailings, Unclaimed Checks		726.25
Dog Licenses		56.70
Sale of Real Estate		4,525.00
Excess Sale of Land		22,256.82
Sale of Cemetery Lots		7,375.00
Revenue Until Collected		
Aid to Highways	12,922.00	
Motor Vehicle and Trailer Excise	46,480.92	
Tax Title and Tax Possession	28,176.58	
Departmental	4,420.62	
Water	41,312.92	
		133,313.04
Reserve for Petty Cash		155.57
Reserve Fund, Overlay Surplus		9,359.92
Overlay Reserved for Abatements:		
Levy of 1975	81.00	
Levy of 1976	767.55	
Levy of 1979	16,224.03	
Levy of 1980	27,615.12	
		44,687.70
Surplus Revenue		534,396.52
Stabilization Fund		4,000.00
Federal Disaster Assistance Funds		17,749.14
Waterways Improvement Fund		713.09
Unexpended Appropriation Balances:		
FRS, Bathhouse Renovations	1,888.21	
Town Clerk's Expenses	178.96	
Insurance Receipts-Town Hall Shrubs	100.00	

Water Liens:		
1979	473.43	
1980	1,054.42	
		1,527.85
Tax Titled Held by Town		17,641.58
Tax Possessions		8,467.67
Departmental Accounts Receivable:		
Veterans' Services	4,420.62	
Water Rates and Charges	30,924.84	
		35,345.46
State Aid to Highways		12,922.00
Loans Authorized		114,448.55
Underestimates:		
County Taxes	50,594.20	
State Recreation Areas	916.37	
		51,510.57
1981 Revenue		2,514,782.58
Overlay Deficits:		
1977 Levy	176.69	
1978 Levy	225.00	
		401.69
Federal Revenue Sharing Surplus		19,369.36
Water Available Surplus		56,747.99
Legal Overdraft-Unemployment Insurance		316.34
		3,901,205.40

New Police Cruiser	5,828.00	
Heating System, Central Fire Station	5,500.00	
Corporation for a Cleaner Commonwealth Grant	3,460.00	
Lagoon Road Drainage	20,947.32	
Resurfacing Lagoon Road	25,000.00	
School Dept., Salaries and Expenses	20,575.22	
Island Lunch Program	3,038.96	
Learning Resources Grant	74.83	
Library Dept., State Grant	2,629.21	
Library Dept., Gifts	72.00	
Effie J. Davis Bequest	2,000.00	
Local Share of Island Council's on Aging Expenses	114.35	
Council on Aging, Inflation Garden Grant	209.50	
Wastewater Engineering Services	1,999.28	
Centennial Celebration Fund	248.34	
Disaster Assistance, Pending Reimbursement	5,916.46	
		99,780.64
		3,901,205.40

TOWN OF OAK BLUFFS

Balance Sheet

June 30, 1980

DEBT ACCOUNTS

Net Funded or Fixes Debt:			Serial Loans:		
Outside Debt Limits:			Outside Debt Limits:		
Public Service Enterprises:			Water Loans:		
Water Improvement	70,000.00		Water Improvement	70,000.00	
		70,000.00			70,000.00

TOWN OF OAK BLUFFS

Balance Sheet

June 30, 1980

TRUST FUND ACCOUNTS

Trust Funds, Cash and Securities:			In Custody of Treasurer:		
In Custody of Treasurer	51,870.18		Charity Funds		
		51,870.18	Rebecca Clark	2,429.80	
			Ichabod Norton	2,023.04	
			Anna K. Barbey	14,720.29	
					19,173.13
			Cemetery Perpetual Care		17,952.12
			Workmens' Compensation		14,744.93
					51,870.18

SUMMARY OF APPROPRIATION ACCOUNTS

Fiscal Year Ended June 30, 1980

	Balance July 1, 1979 Dr.	Balance July 1, 1979 Cr.	Appropriated 1979-80	Transfer Credit	Receipts	Payments	Transfer Debit	Balance to Revenue	Balance June 30, 1980 Dr.	Balance June 30, 1980 Cr.
GENERAL GOVERNMENT:										
Moderator's Salary			100.00			100.00				
Selectmen's Salaries			7,557.00			7,557.00				
Selectmen's Expenses			3,405.00	560.00	24.00	3,965.77		23.23		
Clerical Assistance			7,507.00			7,501.20		5.80		
Town Accountant Salary			15,576.00			15,576.00				
Town Accountant Expenses			1,550.00			1,526.50		23.50		
Town Treasurer Salary			11,232.00			11,232.00				
Town Treasurer Expenses			5,976.08			5,976.08				
Tax Title Expenses			4,000.00		122.52	3,494.93		627.59		
Sale of Town Owned Land			300.00			6.80		293.20		
New Typewriter			810.00			810.00				
Tax Collector Salary			11,524.50			11,524.50				
Tax Collector Expenses			12,135.00	436.00		12,569.76		1.24		
Collector of Accounts Salary			285.00			285.00				
New Typewriter			810.00			810.00				
Board of Assessors' Salaries			4,740.00			4,740.00				
Assessors' Clerk Salary			9,192.01	600.00		9,791.60		.41		
Assessors' Expenses			6,760.00			6,384.41		375.59		
New Assessments			1,500.00			1,500.00				
Board of Registrars' Salaries			900.00			900.00				
Elections and Registrations			2,000.00			1,733.66		266.34		
Town Clerk Salary			11,856.00			11,856.00				
Town Clerk Expenses			1,555.00	190.00		1,566.04				178.96
Town Building Supplies and Expenses			11,500.00	7,000.00		16,788.76		1,711.24		
Town Counsel, Legal Fees			8,000.00	4,000.00		9,114.64		2,885.36		
Lease of Land for Drainage			300.00			300.00				
Two Constables Salaries			212.00			212.00				
Martha's Vineyard Land and Water Commission			22,080.00			15,621.00	6,459.00			
Lease of Circuit Avenue Lot			350.00			350.00				
Unemployment Compensation Insurance			9.880.00			10,196.34			316.34	
Reconstruction of Circuit Avenue Sidewalks			9,161.54			9,161.54				
Insurance Receipts-Town Hall Shrubs					100.00					100.00
POLICE DEPARTMENT:										
Chief of Police Salary			19,312.83			19,312.83				
Sergeant Salary			14,082.00			14,082.00				
Permanent Patrolmen Salaries			74,596.00			74,579.38		16.62		
Summer Temporary and Special Police Salaries			40,625.00			40,624.73		.27		
Clerk's Salary			8,939.00			8,421.70		517.30		

Summary of Appropriation Accounts -(Continued)

	Balance July 1, 1979 Dr.	Balance July 1, 1979 Cr.	Appropriated 1979-80	Transfer Credit	Receipts	Payments	Transfer Debit	Balance to Revenue	Balance June 30, 1980 Dr.	Balance June 30, 1980 Cr.
Training School			1,200.00	1,200.00		2,374.26		25.74		
Office Expenses			3,700.00	1,700.00		5,387.65		12.35		
Maintenance and Operation of Cruiser			17,000.00	1,000.00		17,995.30		4.70		
Commitments			500.00				400.00	100.00		
Uniforms and Equipment			6,700.00	800.00	70.00	7,557.05		12.95		
New Cruiser			6,000.00					172.00		5,828.00
Motorcycle				6,000.00		5,975.00		25.00		
Insurance Proceeds, Damaged Radio					600.00	600.00				
Steamship Authority Gift				3,500.00	3,000.00	6,498.61		1.39		
FIRE DEPARTMENT:										
Fire Chief Salary			3,600.00			3,600.00				
Engineers' Salaries			2,200.00			2,200.00				
Superintendent of Fire Alarm			900.00			900.00				
Assistant Superintendent of Fire Alarm			477.00			475.00		2.00		
Firemen Salaries			13,500.00			11,550.00		1,950.00		
Stewards' Salaries			1,200.00			300.00		900.00		
Captains' Salaries			2,250.00			2,250.00				
1st Lieutenants' Salaries			1,800.00			1,725.00		75.00		
2nd Lieutenants' Salaries			1,650.00			1,650.00				
Contingent Expenses			28,500.00		114.09	27,977.43		636.66		
Building Repairs			2,500.00			2,373.45		126.55		
Fire Alarm System			1,000.00			999.19		.81		
Hose			4,000.00			3,915.00		85.00		
New Fire Station		554.04				479.80		74.24		
Land Purchase at Wing and County Roads			16,500.00			16,500.00				
Gas Inspector's Salary			100.00	200.00		180.00		120.00		
Gas Inspector's Expenses			150.00			9.90		140.10		
New Heating System, Central Station				5,500.00						5,500.00
Gift for Saving Islander to Pay Firemen					1,617.00	1,558.20		58.80		
FORESTRY DEPARTMENT:										
Tree Warden Salary			583.00			583.00				
Dutch Elm Disease			1,000.00			997.70		2.30		
Insect Pest Control			3,500.00			3,499.59		.41		
Trimming and Care of Trees			4,000.00	3,000.00		6,997.11		2.89		
Purchase and Setting Out New Trees			500.00			490.00		10.00		
Repair of Trucks and Equipment			175.00			171.61		3.39		
ANIMAL CONTROL DEPARTMENT:										
Dog Officer Salary			5,780.00			5,780.00				
Dog Officer's Expenses			2,275.00	3,101.61		4,824.96		551.65		
Dog Officer's Assistant			2,000.00			1,344.39	655.61			

Summary of Appropriation Accounts -(Continued)

	Balance July 1, 1979 Dr.	Balance July 1, 1979 Cr.	Appropriated 1979-80	Transfer Credit	Receipts	Payments	Transfer Debit	Balance to Revenue	Balance June 30, 1980 Dr.	Balance June 30, 1980 Cr.
BUILDING OFFICIAL'S DEPARTMENT:										
Building Inspector's Salary			14,133.60			14,133.60				
Auto Expenses			1,800.00			1,800.00				
Secretarial Service			6,261.88			6,260.80		1.08		
Dues			70.00			60.00		10.00		
Hazardous Structures			300.00			12.55		287.45		
Instructional Program and Conferences			500.00			232.10		267.90		
Office Expenses			750.00			744.26		5.74		
Assistant Wire Inspector Salary			286.00			286.00				
Wire Inspector's Office Expenses			150.00			133.40		16.60		
HEALTH DEPARTMENT:										
Board of Health Salaries			1,032.00			1,032.00				
Board of Health Expenses			1,225.00	800.00		1,920.27		104.73		
Public Health Nursing Services			1,245.00			1,245.00				
Public Sanitaries Salaries and Expenses			21,000.00			19,689.10	1,250.00	60.90		
Mosquito Control			550.00					550.00		
Fog Spraying Mosquitoes			1,150.00			1,147.50		2.50		
Animal Inspector Salary			50.00			50.00				
Inspector of Slaughtering Salary			50.00			50.00				
Inspector of Slaughtering Expenses			45.00			45.00				
Inspector of Milk Salary			50.00			50.00				
Inspector of Milk Expenses			25.00			25.00				
Corporation for a Cleaner Commonwealth Grant					3,780.00	320.00				3,460.00
SHELLFISH DEPARTMENT:										
Constable Salary			10,608.00			10,608.00				
Constable's Expenses			3,120.00			3,119.69		.31		
Deputies Salaries			4,096.00			4,092.70		3.30		
Equipment			300.00			291.24		8.76		
Supplies			75.00			59.67		15.33		
Boat Expenses			800.00			791.17		8.83		
Propagation of Shellfish			5,000.00	450.00		5,275.62		174.38		
Oak Bluffs Share of Marine Biologist			2,500.00			2,500.00				
Town Line Bounds, Sengekontacket Pond			1,500.00			1,422.34		77.66		
Insurance Funds, Stolen Boat					475.00	459.89		15.11		
HIGHWAY DEPARTMENT:										
Superintendent of Streets Salary			15,381.60			15,381.60				
Salaries and Wages			118,344.34	16,500.00		134,841.05		3.29		
Highway Contingent Fund			40,000.00	1,541.75		41,528.11		13.64		
Snow Removal			6,000.00			5,856.73		143.27		
Bulkheads and Bridges			5,000.00			4,982.83		17.17		

Summary of Appropriation Accounts -(Continued)

	Balance July 1, 1979 Dr.	Balance July 1, 1979 Cr.	Appropriated 1979-80	Transfer Credit	Receipts	Payments	Transfer Debit	Balance to Revenue	Balance June 30, 1980 Dr.	Balance June 30, 1980 Cr.
Resurfacing Concrete Roads			20,000.00	14,000.00		33,775.01		224.99		
New Street Signs			1,500.00			1,448.46	25.20	26.34		
Collection of Offal			8,000.00	25.20		8,006.45		18.75		
Sanitary Landfill			15,000.00			9,301.07	5,541.00	157.93		
Lagoon Road Drainage		35,000.00				14,052.68				20,947.32
Hardsurfacing Lagoon Road		25,000.00								25,000.00
Street Lighting			35,000.00	3,700.00		38,115.38		584.62		
HARBOR MASTER DEPARTMENT:										
Harbor Master Salary			2,701.00			2,701.00				
Assistant Salary			1,500.00			1,500.00				
Expenses			2,800.00			2,581.33		218.67		
Bulkhead Supplies			800.00			792.55		7.45		
First Attendant Salary			2,445.60			2,159.40		286.20		
Second Attendant Salary			1,945.60			1,833.40		112.20		
Third Attendant Salary			1,945.60			1,525.30		420.30		
Attendant's Uniforms			160.00			160.00				
Salary Increase Reserve			400.00					400.00		
L-Shape Finger Slip			1,900.00			1,849.73		50.27		
VETERANS' DEPARTMENT:										
Veterans' Agent Salary			600.00			600.00				
Veterans' Agent Expenses			300.00			227.50		72.60		
Benefits			6,000.00	2,500.00		7,973.27		526.73		
SCHOOL DEPARTMENT:										
Salaries and Expenses		26,594.08	593,892.00		222.82	600,088.90		44.78		20,575.22
M. V. Regional High School District			362,586.03			362,586.03				
Island Lunch Program		2,481.27			23,094.34	22,536.65				3,038.96
After School Recreation Program			10,000.00			9,719.84		280.16		
New Roof, School Gymnasium			12,000.00			6,854.00	5,146.00			
Learning Resources Grant		208.13			721.00	854.30				74.83
Insurance Proceeds Damaged Merchandise					300.00	300.00				
LIBRARY DEPARTMENT:										
Library Salaries			12,934.00			12,933.80		.20		
Books and Periodicals			4,500.00		20.88	4,515.84		5.04		
Supplies & Expenses			2,000.00	270.00		2,220.36		49.64		
Reading Program			400.00			130.00	270.00			
State Grant		2,790.53				161.32				2,629.21
Gifts		47.00			25.00					72.00
Effie J. Davis Bequest		2,000.00								2,000.00
Building Committee Expenses		312.69				312.69				
Architectural Services		3,250.00				3,250.00				

Summary of Appropriation Accounts -(Continued)

	Balance July 1, 1979 Dr.	Balance July 1, 1979 Cr.	Appropriated 1979-80	Transfer Credit	Receipts	Payments	Transfer Debit	Balance to Revenue	Balance June 30, 1980 Dr.	Balance June 30, 1980 Cr.
PARK DEPARTMENT:										
Public Parks Labor			28,155.00			28,114.20		40.80		
Plants and Bedding			1,500.00			1,500.00				
Fertilizer and Shrubs			1,500.00			1,354.46		145.54		
Water			1,000.00				1,000.00			
General Expenses			6,000.00	1,000.00		6,891.17		108.83		
Director of Recreation			2,609.20			2,609.20				
Lights at Viera Park			450.00			348.30		101.70		
Supervised Recreational Area			7,740.00	324.00		8,058.80		5.20		
Tennis Instructor, Free Tennis Lessons			1,688.00			1,688.00				
Tennis Court Attendants			2,540.80			2,537.00		3.80		
M. V. Swim Team Expenses			670.00			670.00				
Tennis Nets and Center Straps			400.00			398.59		1.41		
Town Beaches			15,335.00	1,093.00		16,399.90		28.10		
UNCLASSIFIED DEPARTMENT:										
Advertising			1,000.00	500.00		1,108.19		391.81		
Christmas Lighting			1,900.00			1,899.74		.26		
Memorial Day			325.00			325.00				
Band Concerts			2,500.00			2,500.00				
Printing Town Reports			5,000.00			4,440.00	560.00			
Pension Fund			53,056.00			53,056.00				
Reserve Fund			15,000.00				15,000.00			
Insurance			79,285.00			78,001.28		1,283.72		
Baseball (Little League)			1,000.00			991.85		8.15		
Martha's Vineyard Softball			450.00			450.00				
Fireworks			1,750.00			1,750.00				
Auditing		2,000.00				1,935.16		64.84		
Copy Machine Expenses			925.00	300.00		1,207.56		17.44		
Workmen's Compensation Fund			5,000.00			5,000.00				
HISTORICAL COMMISSION:										
Publication of Centennial Booklet			850.00			850.00				
Office Expenses			300.00	100.00		394.70		5.30		
Photographic Supplies			100.00			100.00				
Display Expenses			500.00			470.50		29.50		
Travel Expenses			100.00				100.00			
General Expenses				1,600.00		1,600.00				
PERSONNEL BOARD:										
Clerk's Salary			3,000.00	1,500.00		4,341.21		158.79		
Office Equipment			650.00			645.25		4.75		
Office Expenses			1,450.00			1,093.98	300.00	56.02		
Consultation			1,500.00		105.00	1,497.46		107.54		
Longevity			1,600.00			1,600.00				

Summary of Appropriation Accounts -(Continued)

	Balance July 1, 1979 Dr.	Balance July 1, 1979 Cr.	Appropriated 1979-80	Transfer Credit	Receipts	Payments	Transfer Debit	Balance to Revenue	Balance June 30, 1980 Dr.	Balance June 30, 1980 Cr.
BOARD OF APPEALS:										
Expenses			300.00	1,000.00		1,248.24		51.76		
FINANCE COMMITTEE:										
Expenses			500.00			481.70		18.30		
CIVIL DEFENSE:			500.00					500.00		
COUNCIL ON AGING:										
Expenses			2,350.00			1,701.38	100.00	548.62		
Salaries			9,840.50			6,960.26	500.00	2,380.24		
Maintenance of Senior Center			2,475.00	500.00		2,405.81		569.19		
ICOA Expenses			3,200.00	100.00		3,143.57		42.08		114.35
Inflation Garden Grant		710.00				500.50				209.50
Project #9032		8,550.00				8,550.00				
PLANNING BOARD:										
Administrative Clerk, Part-time			1,400.00			337.60		1,062.40		
Supplies, Office Equipment			75.00			17.25		57.75		
Consultant-Engineer			1,000.00				250.00	750.00		
Telephone			50.00					50.00		
Advertising			350.00	400.00		504.95		245.05		
Legal Services			800.00					800.00		
Miscellaneous			500.00			40.75		459.25		
CONSERVATION COMMISSION:										
Office Supplies			200.00			180.57		19.43		
Secretarial Services			300.00					300.00		
Telephone			200.00			98.82		101.18		
Travel to Conferences			300.00					300.00		
Memberships			120.00			120.00				
Vehicle Maintenance: Gas and Oil			100.00			100.00				
Soil Survey			1,020.00			862.18		157.82		
Professional Services		750.00						750.00		
WASTEWATER COMMISSION:										
Sewer Commission Expenses		385.89		53.76		433.39		6.26		
Sewer Commission Engineering Services		9,000.00				8,178.81		821.19		
Wastewater Engineering Services			22,000.00		20,151.00	40,055.96	95.76			1,999.28
Wastewater Commission Expenses				542.00		538.73		3.27		
Centennial Celebration Fund		5,947.50	5,000.00		20,436.35	31,135.51				
Repairing Seawall		6,060.00				6,060.00				248.34

Summary of Appropriation Accounts -(Continued)

	Balance July 1, 1979 Dr.	Balance July 1, 1979 Cr.	Appropriated 1979-80	Transfer Credit	Receipts	Payments	Transfer Debit	Balance to Revenue	Balance June 30, 1980 Dr.	Balance June 30, 1980 Cr.
Disaster Assistance, Pending Reimbursement		17,116.75				11,200.29				5,916.46
Unpaid Bills of Prior Fiscal Years				223.11	18.00	228.06		13.05		
Lights and Trees, Circuit Avenue				9,000.00		9,000.00				
CEMETERY DEPARTMENT:										
Chairman Salary			150.00			150.00				
Chairman's Expenses			50.00					50.00		
Labor			16,368.00			16,367.60		.40		
General Expenses			5,000.00			1,733.80	2,000.00	1,266.20		
WATER DEPARTMENT:										
Administration			65,480.00			62,185.53		3,294.47		
Operations			39,500.00	10,000.00	143.04	47,236.45		2,406.59		
Production			21,500.00	10,000.00		21,877.01		9,622.99		
Development			23,000.00	23,000.00		39,971.35		6,028.65		
New Welder		4,000.00				3,925.00		75.00		
Main Extension-Edgartown Road		15,000.00				14,268.80		731.20		
Unpaid Bills of Prior Fiscal Years				1,560.44	8.03	1,560.44		8.03		
MATURING DEBT:										
Water Improvement Loan			10,000.00			10,000.00				
INTEREST ON MATURING DEBT:										
Water Improvement Loans			4,000.00			4,000.00				
Interest on Loans in Anticipation of Revenue			3,000.00			41.08		2,958.92		
		167,757.88	2,327,714.71	141,370.87	75,148.07	2,518,633.74	39,652.57	56,129.13	316.34	97,892.43

SUMMARY OF APPROPRIATION ACCOUNTS

July 1, 1980 - December 31, 1981

	Balance July 1, 1980 Dr.	Balance July 1, 1980 Cr.	Appropriated 1981	Transfer Credit	Receipts	Payments	Transfer Debit	Balance To Revenue	Balance December 31, 1980 Dr.	Balance December 31, 1980 Cr.
GENERAL GOVERNMENT:										
Moderator's Salary			100.00							100.00
Selectmen's Salaries			8,370.00			3,622.50				4,747.50
Selectmen's Expenses			5,000.00		9.97	1,942.00				3,067.97
Administrative Clerk			9,464.00			5,116.30				4,347.70
Town Accountant Salary			17,056.00			8,856.00				8,200.00
Town Accountant Expenses			1,850.00			689.72				1,160.28
Town Treasurer Salary			12,584.00			6,534.00				6,050.00
Town Treasurer Expenses			7,387.23	75.00		3,529.87				3,932.36
Sale of Town Owned Land			500.00			37.80				462.20
Service Contract - IBM Typewriter			75.00				75.00			
Tax Title Expenses			4,500.00		26.50	600.00				3,926.50
Tax Collector's Salary			12,876.50			6,685.74				6,190.76
Tax Collector's Clerical Expenses			10,476.00			5,484.15				4,991.85
Tax Collector's Expenses			4,619.50	60.00		3,836.75				842.75
Collector of Accounts Salary			285.00			142.50				142.50
Service Contract - IBM Typewriter			75.00				60.00			15.00
Assessors' Salaries			4,740.00			2,172.39				2,567.61
Assessors' Full Time Clerk Salary			11,193.00			5,811.75				5,381.25
Assessors' Clerical Expenses			4,103.45			3,675.35				428.10
Assessors' Expenses			2,100.00			986.73				1,113.27
Assessors' Office Equipment			75.00			75.00				
New Assessments			1,800.00							1,800.00
Board of Registrars Salaries			1,000.00			416.60				583.40
Elections and Registrations			3,500.00			1,194.93				2,305.07
Town Clerk Salary			13,208.00			6,858.00				6,350.00
Town Clerk's Expenses		178.96	1,675.00			1,020.27				833.69
Town Building Supplies and Expenses			14,855.00			5,245.37	700.00			8,909.63
Town Counsel, Legal Fees			8,000.00			5,272.46				2,727.54
Lease of Land for Drainage			300.00			300.00				
Two Constables' Salaries			212.00							212.00
Martha's Vineyard Land & Water Commission			16,221.00			8,110.50				8,110.50
Lease of Circuit Avenue Lot			350.00							350.00
Unemployment Compensation			17,606.00			2,567.42				15,038.58
Insurance Receipts - Town Hall Shrubs		100.00								100.00
Reconstructing and Extending North Jetty			130,000.00							130,000.00
New Voting Booths			600.00			508.08				91.92
New Ballot Box				525.00						525.00
Town Electrician Salary				7,000.00						7,000.00

Summary of Appropriation Accounts -(Continued)

	Balance July 1, 1980 Dr.	Balance July 1, 1980 Cr.	Appropriated 1981	Transfer Credit	Receipts	Payments	Transfer Debit	Balance to Revenue	Balance December 31, 1980 Dr.	Balance December 31, 1980 Cr.
POLICE DEPARTMENT:										
Permanent Police Salaries			118,289.60	22,000.00		62,491.79				77,797.81
Summer, Temporary and Special Police Salaries			38,000.00	4,000.00		39,896.72				2,103.28
Extra Details					1,735.00	1,735.00				
EMT Supervisor's Salary			1,000.00			500.00				500.00
EMT @$5.00 Per Run			1,500.00	1,500.00		1,845.00				1,155.00
EMT @$10.00 Per Shift			7,300.00	7,300.00		6,020.00				8,580.00
Senior Clerk's Salary			7,462.00	1,410.50		4,410.00				4,462.50
Training School			1,200.00			110.78				1,089.22
EMT Training and Education			800.00	2,000.00						2,800.00
Maintenance and Operation of Cruisers			18,000.00			7,803.15	1,500.00			8,696.85
Office Expenses			3,800.00			3,177.66				622.34
Commitments			500.00							500.00
New Cruiser			6,500.00							6,500.00
Uniforms and Equipment			6,800.00	1,000.00		4,854.59	1,000.00			1,945.41
1980 Cruiser		5,828.00				5,812.95				15.05
FIRE DEPARTMENT:										
Fire Chief Salary			3,600.00			1,800.00				1,800.00
Engineers' Salaries			2,300.00			1,150.00				1,150.00
Superintendent of Fire Alarm			900.00			450.00	450.00			
Assistant Superintendent of Fire Alarm			500.00			250.00	250.00			
Firemen Salaries			13,725.00			5,394.50				8,330.50
Stewards' Salaries			1,200.00			80.00				1,120.00
Captains' Salaries			2,250.00			1,125.00				1,125.00
First Lieutenants' Salaries			1,800.00			900.00				900.00
Second Lieutenants' Salaries			1,650.00			824.96				825.04
Fire Alarm System			2,000.00							2,000.00
Contingent Expenses			39,000.00	1,800.00	655.74	25,965.82				15,489.92
Building Repairs			3,000.00			90.69				2,909.31
Fire Hose			4,000.00			3,115.45				884.55
New Heating System, Central Fire Station		5,500.00				5,085.12				414.88
New Fire Truck			7,440.00			7,440.00				
Rescue Truck			28,560.00			27,872.00				688.00
Ambulance Equipment				1,000.00						1,000.00
Maintenance and Operation of Ambulance				3,500.00						3,500.00
FORESTRY SALARIES:										
Tree Warden Salary			630.00			315.00				315.00
Dutch Elm Disease			500.00							500.00
Insect and Pest Control			1,000.00			190.36				809.64
Trimming and Care of Trees			500.00	500.00		121.00				879.00
Repair of Trucks and Equipment			500.00							500.00
Brush Cutter			3,000.00			2,980.45				19.55
Salaries			10,467.60			5,295.95				5,171.65

Summary of Appropriation Accounts -(Continued)

	Balance July 1, 1980 Dr.	Balance July 1, 1980 Cr.	Appropriated 1981	Transfer Credit	Receipts	Payments	Transfer Debit	Balance to Revenue	Balance December 31, 1980 Dr.	Balance December 31, 1980 Cr.
ANIMAL CONTROL DEPARTMENT:										
Officer of Animal Control Salary			8,814.00			4,576.50				4,237.50
Officer of Animal Control Expenses			3,650.00			2,197.51				1,452.49
BUILDING OFFICIAL DEPARTMENT:										
Building Inspector Salary			15,808.00			8,208.00				7,600.00
Clerk's Salary			7,644.00			3,727.50				3,916.50
Assistant Inspectors Salary			105.00			35.00				70.00
Assistant Inspector of Wires Salary			286.00			143.00				143.00
Inspector of Gas Salary			300.00							300.00
Inspector of Plumbing Salary			300.00							300.00
Building Official Auto Expenses			2,100.00			1,050.00				1,050.00
Dues			70.00			45.00				25.00
Hazardous Structures			100.00							100.00
Instructional and Conference Expenses			350.00			183.75				166.25
Office Expenses			900.00			342.11				557.89
Office Furniture			85.00			85.00				
HEALTH DEPARTMENT:										
Board of Health Salaries			5,115.00			2,282.50				2,832.50
Board of Health Expenses			1,200.00			147.18				1,052.82
Public Health Nursing Services			1,500.00			300.00				1,200.00
Public Sanitaries			22,114.50			13,612.61	500.00			8,001.89
Mosquito Control			550.00							550.00
Fog Spraying Mosquitoes			1,150.00			1,091.47				58.53
Animal Inspector Salary			50.00							50.00
Slaughtering Inspector Salary			50.00							50.00
Slaughtering Inspector Expenses			45.00							45.00
Milk Inspector Salary			50.00							50.00
Milk Inspector Expenses			25.00							25.00
Corporation for a Cleaner Commonwealth Grant		3,460.00			1,041.25	3,711.33				789.92
SHELLFISH DEPARTMENT:										
Shellfish Constable Salary			11,960.00			6,210.00				5,750.00
Deputy Constables' Salaries			5,344.00	1,104.05		4,867.55				1,580.50
Constable's Expenses			3,850.00	500.00		2,623.11	104.05			1,622.84
Equipment			350.00			91.06				258.94
Supplies			75.00			7.54				67.46
Boat Expenses			850.00			265.74				584.26
Propagation			5,000.00			405.46	500.00			4,094.54
Oak Bluffs' Share of Marine Biologist			4,000.00			1,666.65				2,333.35

Summary of Appropriation Accounts -(Continued)

	Balance July 1, 1980 Dr.	Balance July 1, 1980 Cr.	Appropriated 1981	Transfer Credit	Receipts	Payments	Transfer Debit	Balance to Revenue	Balance December 31, 1980 Dr.	Balance December 31, 1980 Cr.
HIGHWAY DEPARTMENT:										
Superintendent of Streets Salary			17,056.00			8,856.00				8,200.00
Salaries and Wages			145,000.00			83,456.66				61,543.34
Contingent Fund			50,000.00			17,888.48	500.00			31,611.52
Snow Removal			6,000.00			1,135.00				4,865.00
Bulkheads and Bridges			6,000.00			2,215.97				3,784.03
New Street Signs			2,000.00			1,998.95				1.05
Resurfacing Concrete Roads			22,000.00			19,340.50				2,659.50
Collection of Offal			12,000.00			3,518.75				8,481.25
Sanitary Landfill			20,000.00			4,811.91				15,188.09
Lagoon Road Drainage		20,947.32				5,401.23				15,546.09
Hardsurfacing Lagoon Road		25,000.00								25,000.00
Chapter 480, Acts of 1979			17,230.00			17,188.00				42.00
New Dump Truck			6,000.00			6,000.00				
Surveying Second Avenue			1,000.00							1,000.00
Resurfacing Campground Roads			10,000.00			9,425.00				575.00
Street Lighting			36,500.00			24,689.66				11,810.34
Chapter 329, Acts of 1980				18,300.00						18,300.00
Chapter 570, Acts of 1980				10,122.00						10,122.00
HARBOR MASTER'S DEPARTMENT:										
Harbor Master's Salary			2,701.00			1,350.50				1,350.50
Assistant Harbor Master Salary			2,000.00			1,000.00				1,000.00
Harbor Master's Expenses			4,000.00	800.00		4,567.33				232.67
Bulkhead Supplies			800.00			734.25				65.75
Attendants' Uniforms			160.00							160.00
Salary Increment Reserve			200.00							200.00
First Attendant Salary			2,468.00			1,593.60				874.40
Second Attendant Salary			1,872.00			1,536.00				336.00
Third Attendant Salary			1,680.00			1,228.80				451.20
Eight New Mooring Dolphins			800.00				800.00			
Five New Moorings			2,000.00			1,971.89				28.11
VETERANS' DEPARTMENT:										
Agent's Salary			800.00			399.96				400.04
Agent's Expenses			450.00			96.21				353.79
Benefits			7,500.00		129.96	2,255.74				5,374.22
SCHOOL DEPARTMENT:										
Salaries and Expenses		20,575.22	659,376.00		40.20	263,607.70	1,000.00			415,383.72
Regional High School District			458,727.00			217,979.88				240,747.12
Island Lunch Program		3,038.96			9,339.13	8,106.83				4,271.26
Learning Resources Grant		74.83				45.32				29.51
Plumbing and Heating Repairs				7,000.00						7,000.00

Summary of Appropriation Accounts -(Continued)

	Balance July 1, 1980 Dr.	Balance July 1, 1980 Cr.	Appropriated 1981	Transfer Credit	Receipts	Payments	Transfer Debit	Balance to Revenue	Balance December 31, 1980 Dr.	Balance December 31, 1980 Cr.
LIBRARY DEPARTMENT:										
Library Salaries			14,738.80			7,642.72				7,096.08
Books and Periodicals			5,000.00			1,072.82				3,927.18
Supplies and Expenses			2,200.00			807.15				1,392.85
Reading Program			400.00			170.00				230.00
New Windows			2,000.00							2,000.00
State Grant		2,629.21								2,629.21
Gifts		72.00			30.00					102.00
Effie J. Davis Bequest		2,000.00								2,000.00
PARK DEPARTMENT:										
Public Parks Labor			30,744.00			14,727.80				16,016.20
Plants and Bedding			3,000.00			1,622.65				1,377.35
Fertilizer and Shrubs			2,000.00			1,586.59				413.41
Split Rail Fence			1,000.00			749.50				250.50
General Expenses			8,000.00			5,748.76				2,251.24
Director of Recreation			7,808.00			4,273.55				3,534.45
Supervised Recreational Area			8,803.20			7,596.89				1,206.31
Tennis Instructor			1,720.00			1,548.00				172.00
Tennis Court Attendants			2,600.00			2,600.00				
Winter Recreation Program			7,068.00			3,074.00				3,994.00
Lights at Viera Park			450.00			230.34				219.66
Tennis Nets and Center Strap			400.00			381.58				18.42
Town Beaches			17,180.00			13,912.70				3,267.30
M. V. Swim Team Expenses			670.00							670.00
Youth Hockey			700.00			700.00				
Little League			1,000.00			112.72				887.28
M. V. Softball			450.00			450.00				
UNCLASSIFIED:										
Advertising			1,600.00			620.83				979.17
Christmas Lighting			1,900.00	2.88		1,902.88				
Memorial Day			325.00							325.00
Band Concerts			3,250.00			2,675.00				575.00
Printing Town Reports			7,500.00							7,500.00
Pension Fund			57,693.00			57,693.00				
Reserve Fund			17,500.00				1,800.00			15,700.00
Insurance			87,013.00		4,654.60	59,819.63				31,847.97
Fireworks			1,950.00			1,950.00				
Workmen's Compensation			5,000.00			5,000.00				
Copy Machine Expenses			1,000.00	1,000.00		1,496.00				504.00

Summary of Appropriation Accounts -(Continued)

	Balance July 1, 1980 Dr.	Balance July 1, 1980 Cr.	Appropriated 1981	Transfer Credit	Receipts	Payments	Transfer Debit	Balance to Revenue	Balance December 31, 1980 Dr.	Balance December 31, 1980 Cr.
HISTORICAL COMMISSION:										
Office Expenses			1,500.00			397.52				1,102.48
History Book Printing Expenses			5,000.00			48.46				4,951.54
Planner and Centennial Coordinator			2,961.00			2,944.50				16.50
PERSONNEL BOARD:										
Assitant Salary			8,000.00			2,150.70				5,849.30
Office Expenses			1,000.00			67.12				932.88
Health Exams			250.00			75.00				175.00
Miscellaneous Expenses			450.00							450.00
Longevity			2,000.00			1,800.00				200.00
BOARD OF APPEALS:										
Expenses			600.00			303.44				296.56
FINANCE COMMITTEE:										
Expenses			1,340.00			120.15				1,219.85
CIVIL DEFENSE:										
Expenses			500.00							500.00
COUNCIL ON AGING:										
Salaries			12,206.20			6,390.20				5,816.00
Expenses			1,700.00			779.23				920.77
Maintenance of Senior Center			3,000.00			915.03				2,084.97
Participation with Island Programs		114.35	4,700.00			852.49				3,961.86
Inflation Garden Grant		209.50				81.00				128.50
PLANNING BOARD:										
Senior Clerk			800.00			147.90				652.10
Office Supplies and Equipment			75.00			30.00				45.00
Consultant-Engineer			1,000.00							1,000.00
Telephone			50.00							50.00
Legal Services			800.00							800.00
Advertising			350.00							350.00
Miscellaneous			250.00			42.15				207.85
CONSERVATION COMMISSION:										
Office Supplies			200.00			40.86				159.14
Secretarial			300.00			128.50				171.50
Telephone			200.00			31.95				168.05
Travel to Conferences			300.00							300.00
Memberships			150.00							150.00
Vehicle Maintenance			100.00							100.00
Professional Services			750.00							750.00

Summary of Appropriation Accounts -(Continued)

	Balance July 1, 1980 Dr.	Balance July 1, 1980 Cr.	Appropriated 1981	Transfer Credit	Receipts	Payments	Transfer Debit	Balance to Revenue	Balance December 31, 1980 Dr.	Balance December 31, 1980 Cr.
WASTEWATER STUDY COMMISSION:										
Office Expenses			500.00			47.98				452.02
Printing and Advertising			500.00							500.00
Travel Expenses			150.00							150.00
Clerical Assistance			250.00							250.00
Engineering Services and Grant		1,999.28			60,478.80	38,593.88				23,884.20
OTHER:										
Centennial Fund		248.34			13,904.52	11,108.52				3,044.34
Disaster Assistance, Pending Reimbursement		5,916.46				716.75				5,199.71
Unpaid Bills of Prior Years				1,082.05		1,075.17				6.88
CEMETERY DEPARTMENT:										
Chairman Salary			150.00			75.00				75.00
Chairman's Expenses			50.00							50.00
Labor			18,368.00			12,110.40				6,257.60
Expenses			6,000.00			874.21				5,125.79
WATER DEPARTMENT:										
Administration			64,974.00	8,500.00		37,275.68				36,198.32
Operations			50,300.00			16,681.04	8,500.00			25,118.96
Production			32,500.00			12,399.50				20,100.50
Development			38,000.00			20,035.37				17,964.63
Testing for TCE				3,000.00						3,000.00
MATURING DEBT:										
Water Improvement Loan			10,000.00							10,000.00
INTEREST ON MATURING DEBT:										
Water Improvement Loan			3,500.00			1,750.00				1,750.00
Interest on Temporary Loan			3,000.00			23.75				2,976.25
		97,892.43	2,847,978.58	105,081.48	92,045.67	1,460,950.37	17,739.05			1,664,308.74

REPORT OF THE INSPECTOR OF BUILDINGS

Town of Oak Bluffs
Board of Selectmen
Oak Bluffs, Massachusetts 02557

Gentlemen:

I hereby submit my annual report for the period ending December 31, 1980. A list of the permits issued will be printed elsewhere in the Town Report.

Summary of permits issued:

Dwelling Units	41
Renewals	2
Foundations	5
Demolitions	3
Additions and Alterations	97
Garages	9
Relocations	2
All others	107
Processed separately for	
Board of Appeals Hearings	3
Zoning Permits	1
Supplement to Plans	1
TOTALS	271

The estimated cost for Dwellings was $2,386,260.00 and for all other permits issued it was $672,005.50.

The total fees collected:

Building Permits	$ 6,135.12
Periodic Inspections	2,383.00
Zoning By-Laws	146.00
Gas Permits	440.00
Plumbing Permits	1,590.00
Oil Burners	150.00
Wiring Permits	334.00
Wiring Inspections	3,346.00
TOTALS	$14,524.12

It is gratifying to note that we had a slight increase in our activities this past year.

Please permit me to remind our towns' people that "Building Safety is Public Safety".

I thank the Selectmen and everyone else for the splendid cooperation and assistance that was offered me this past year. Should the prospects develop as anticipated we can look forward to a most promising year.

Respectfully submitted,

ALFRED M. METELL, Inspector of Buildings

BUILDING PERMITS FOR THE CALENDAR YEAR 1980

No.	Owner	Location	New	Addition & Alteration	Other
1017	William Correllus	Dukes County Avenue			$ 5,000.00
1018	William Grunden	Circuit Avenue			25.00
1019	Alfred Hall	Oak Bluffs Avenue		$ 7,000.00	
1021	Rosalind Harrison	21 Sengekontacket			500.00
1022	Sanjay & Gouri Datta	43 Sengekontacket	$ 70,000.00		
1023	Marvin Davis	Winthrop Avenue		9,500.00	
1024	Fred Loud	7 East Chop Drive			500.00
1025	Marshall Bennett	C-1 Farm Neck	175,000.00		
1026	Peter Tailer	Edg. - V.H. Road			1,500.00
1027	Peter Tailer	Edg. - V.H. Road			1,500.00
1028	Marilyn Stobie	Brush Pond Road			700.00
1029	M.V.R.H.S.	Edg. - V.H. Road			2,000.00
1031	M.V.R.H.S.	Edg. - V.h. Road			500.00
1032	Hollis Engley	Munroe Avenue			30.00
1033	Richard Cordice	Winemack Avenue			500.00
1034	Robert Taylor	11 Mourning Dove Rd.			500.00
1035	Island Country Club	Beach Road	75,000.00	(6 unit Motel)	
1036	Henry Corey	Temahigan Avenue			50.00
1037	George Wey	Columbus Avenue		7,000.00	
1038	David H. Aronson	Beach Road		12,000.00	
1039	Leslie Hanson	55 Trinity Park			79.00
1040	John Child	East Side Road		146.50	
1041	Kevin Buck	Circuit Avenue		1,200.00	
1042	Paul D. Adler	Melrose Avenue	18,500.00		
1043	Moshup Realty Trust	Oak Bluffs Avenue		5,000.00	
1044	Patricia A. Costa	Lagoon Road			500.00
1045	Island Foods Inc.	Circuit Ave. Ext.		5,000.00	
1046	Arthur Ben David	Circuit Ave. Ext.		500.00	
1047	Augustus Ben David	Circuit Ave. Ext.			10.00
1048	Augustus Ben David	Circuit Ave. Ext.		400.00	
1049	Richard Pavlas	Mini Mall			20.00
1050	Peter Tailer	Edg. - V.H. Road			1,200.00
1051	Peter Tailer	Edg. - V.H. Road			1,200.00
1052	Russell DeBettencourt	Mini Mall			50.00
1053	Hans & Alma Stibolt	Brush Island Lane	141,000.00		
1054	Gilmartin Family Trust	Pulpit Rock Way	38,000.00		
1055	Walter Eglinas	Pennsylvania Ave.			9,500.00
1056	Daniel Surace	Circuit Avenue		12,000.00	
1057	Harold Regan	Nantucket Avenue		5,000.00	
1058	George Dunn	New York Avenue			1,700.00
1059	Brion McGroarty	62 Narragansett Ave.			5,000.00
1060	Dr. I. M. Hall	Trinity Avenue		2,000.00	
1061	Gene Mazzaferro	Little Rock Road	40,000.00		
1062	Walter Ashley	Cottage Lane		600.00	
1063	Benjamin Harrison	21 Sengekontacket			3,000.00
1064	Richard F. Coutinho	Beacon Street	25,000.00		
1065	Mary Vassel	Beecher Park		1,300.00	
1066	Francis D. Houghton	Brush Pond Road		12,000.00	
1067	Upland Realty	861 Calves Pasture			12,000.00
1068	Stanley Hart	Harthaven			500.00
1069	Ocean View Rest.	Chapman Avenue		1,500.00	
1070	James Baclawsky	872 Hidden Cove	75,000.00		
1071	Gamac Realty Trust	Circuit Ave. Ext.			1,700.00
1072	Keith Rawlins	Dukes County Ave.		200.00	
1073	Robert Rich	Barnes Road		1,500.00	
1074	Paul Sheehan	Circuit Avenue		4,000.00	
1075	William H. Y. Stevens	Barnes Road			1,500.00
1076	Donna Tomkins	Edg. - V.H. Road			1,500.00

No.	Owner	Location	New	Additions & Alterations	Other
1077	J. Bushnell Richardson	Brewster Ave.			150.00
1078	Allan deBettencourt	Worcester Avenue			10,000.00
1079	Allan deBettencourt	Worcester Avenue			10.00
1080	Jewel Box	G & B Building			50.00
1081	Stanley Paxton	School House Vlge.		3,000.00	
1082	James Bates	School House Vlge.			2,800.00
1083	Theodore Max	East Chop Drive		300.00	
1084	Daniel C. Dion	County Road		150.00	
1085	Donald Stowell	Beach Road		4,500.00	
1086	William Shriber	Beach Road		18,000.00	
1087	Joanne Philbrick	Pinewood Lane		1,500.00	
1088	Richard Francis	Franklin St.		1,000.00	
1089	Henry Fauteux	County Road		500.00	
1090	J. Bushnell Richardson	Brewster Avenue			4,000.00
1091	Blazing Salads	Circuit Avenue		5,000.00	
1092	Ruth Harvey	22 Pequot Avenue			500.00
1093	Gamac Realty Trust	Circuit Ave. Ext.		40,000.00	
1094	John M. Hess	Bay View Avenue		2,000.00	
1095	Est. Edward Sennott	30 Washington Park		4,000.00	
1096	Robert Cooke	Old Harbor Lane			5,700.00
1097	Monty Sherwood	Vineyard Ave. Ext.		8,000.00	
1098	Gladys Briggs	Pocasset Avenue		4,500.00	
1099	Patricia Bridder	Circuit Ave.		1,500.00	
1100	Mad Martha's Inc.	Circuit Ave.		5,000.00	
1101	Gerald Dowd	Douglas Lane		14,000.00	
1102	Benjamin Cohen	Circuit Avenue		200.00	
1103	Luther Higgins	School Street		2,700.00	
1104	Marilyn Stobie	Kennebec Ave.		898.00	
1105	Peter Van Rosebeck	57 Sengekontacket	40,000.00		
1106	Donald Eddy	Barnes Road	27,000.00		
1107	Donald Eddy	Barnes Road			5,200.00
1108	Virgil McAllister	Wing Road			4,000.00
1109	Peter Tailer	Edg.- V.H. Road			500.00
1110	Lionel McMurren	Wing Road		1,500.00	
1111	S. William Hamilla	Barnes Road	45,000.00		
1112	Walter P. Case	Brush Pond Road		2,000.00	
1113	Joseph Busa	22 Wheelhouse Way	35,000.00		
1114	Joseph Busa	23 Wheelhouse Way	35,000.00		
1115	Joseph Busa	24 Wheelhouse Way	35,000.00		
1116	Moshup Realty Trust	Oak Bluffs Avenue		500.00	
1117	Stanley Call	19 Sengekontacket			337.00
1118	Evan W. Gordon	33 Rowland Avenue		3,500.00	
1119	Ronald Moore	Martha's Park		5,000.00	
1120	William Nicholson	School Street		1,500.00	
1121	Dennis J. Rose	Washington Avenue		500.00	
1122	Priscilla Sylvia	Pheasant Lane		6,000.00	
1123	White Bros. Const.	Pennsylvania Avenue			1,000.00
1124	James Poole	Commercial Avenue			1,000.00
1125	Russell Combra	Barling Avenue	30,000.00		
1126	L. Hardoon & D. Corner	Circuit Avenue		15,000.00	
1127	James Poole	Commercial Avenue		1,500.00	
1128	S. William Hamilla	2 Sandy Point Rd.		6,500.00	
1129	Alan Wilson	Pocasset Avenue		12,000.00	
1130	Robert Lucas	Bradford Court			500.00
1131	Howard Johnson	Beach St. Ext.		12,000.00	
1132	James H. Cleary	Eastville Avenue		350.00	
1133	Henry Shelley	Chestnut Avenue		11,500.00	
1134	Harriett Maupin	Meadow Avenue			200.00
1135	S. William Hamilla	off Barnes Road		6,500.00	
1136	Sara Crafts	Vineyard Avenue	100.00		
1137	Dominic Grande	Mae Avenue		15,000.00	
1138	Harold Halpin	Newton Avenue		2,500.00	

No.	Owner	Location	New	Additions & Alterations	Other
1139	Arthur Wyche	Circuit Avenue		560.00	
1140	Boyd H. Cowper	Highland Drive	68,000.00		
1141	Albert J. Shaw	Washington Avenue			3,525.00
1142	Edward Ben David	Vineyard Avenue			250.00
1143	David Richardson	54 Sengekontacket			2,300.00
1144	West Pullman	1 Siloam Avenue		2,000.00	
1145	Catherine Peters	Oak Bluffs Avenue		400.00	
1146	Frank B. McShane	Massachusetts Avenue		1,000.00	
1147	Jennifer Pye	Barnes Road	25,000.00		
1148	Robert Gatchell	County Road		200.00	
1149	Sylvia Green	Sengekontacket		6,000.00	
1150	Richard Mitchell	Waterview Farms		4,300.00	
1151	James Welch	Eastville Avenue		Demolish Shed	25.00
1152	Robert Durst	Barnes Road		18,825.00	
1153	Robert Lucas	Oak Bluffs Avenue		3,000.00	
1154	Paul A. Surface	32 Kennebec Avenue			800.00
1155	Webbs Camping Area	Barnes Road		2,400.00	
1156	Russell K. Hamel	School House Vlge.			435.00
1157	Russell K. Hamel	School House Vlge.			435.00
1158	William Jones	Meadow Avenue			300.00
1159	Robert McMorrow	off County Road	foundation only -- see 1181		
1160	Robert Daniels	Siloam Avenue		3,500.00	
1161	Kendall Thorington	County Road		3,500.00	
1162	Howard Coe	6 Rowland Avenue		300.00	
1163	Donald Hinckle	East Chop Drive		600.00	
1164	George Beck	East Side Drive		6,000.00	
1165	Alan Butchman	off County Road			2,500.00
1166	H. L. Jacobs	South Circuit Ave.			300.00
1167	Robert Wilkinson	Nashawena Park		940.00	
1168	Doris I. Williams	Winemack Avenue		15,000.00 to move and erect	
1169	Edward Brown	Sengekontacket	58,000.00		
1170	Richard Combra	off County Road	34,000.00		
1171	Claudia Bradford	65 Penacook Ave.		1,300.00	
1172	Hellen Holte	66 Summerfield Park		17,000.00	
1173	David E. Wright	Wing Road			500.00
1174	Sandra Lippens	10 Forest Circle			300.00
1175	Hidden Cove Realty	Hay Way Road	70,000.00		
1176	Paul D. Ardleigh	Calves Pasture Lane	70,000.00		
1177	Gerald Hines	lot C-5 Farm Neck	240,000.00		
1178	Thomas E. Scott	Barling Avenue	23,000.00		
1179	William Caldwell	Fourth Avenue		2,100.00	
1180	Stanley Lichtenstein	County Road	32,300.00		
1181	Robert McMorrow	off County Road	48,000.00		
1182	Farm Neck Golf Club	Farm Neck		6,200.00	
1183	Lawrence Enos	2 Norris Avenue			100.00
1184	Windfarm Museum	Edg. - V.H. Road			10,000.00
1185	Islands View Realty	Alpine Avenue	25,000.00		
1186	M. V. Hospital	Linton Lane		200.00	
1187	George H. Fisher Jr.	Sailors Burying Grd.	2,500.00	Foundation only see #1222	
1188	Seth Thomas	County Road			1,000.00
1189	Donald Billings	Lagoon Road			280.00
1190	Stephen Petruska	Indian Meadow Way			2,500.00
1191	Kate Dryfoos	Washington Avenue		950.00	
1192	Carl Alwardt	23 Pinewood Lane	30,000.00		
1193	Raymond Teator	Pacific Avenue		300.00	
1194	Calvin Zaiko	Pennacook Avenue		4,000.00	
1195	William Blair	Washington Avenue		500.00	
1196	James Bates	School House Vlge.	26,000.00		
1197	Peter Tailer	V.H. - Edg. Road			1,300.00
1198	Robert S. Daniels	Cottage Lane	50,000.00	No amount shown	
1199	Robert Albert	Circuit Avenue			
1200	Edward J. Panek	County Road			400.00

No.	Owner	Location	New	Additions & Alterations	Other
1201	Kelkin Construction	650 Hidden Cove	1,400.00	Foundation only see #1219	
1202	Robert Cooke	Old Harbor Lane			500.00
1203	Doris Williams	Netock Avenue		1,200.00	
1204	Michael Carroll	Winemack Avenue	Removal of dwelling		
1205	Michael Carroll	Chickawaukee	12,000.00	Placement of dwelling	
1206	Leo Convery	Edg. - V.H. Road			12,000.00
1207	Marjorie Murphy	Putnam Avenue	25,000.00		
1208	Kenneth A. Rose	County Road			15,000.00
1209	Edward Rhodes	Pequot Avenue		1,200.00	
1210	Priscilla Sylvia	Pheasant Lane			500.00
1211	Raymond A. Teator	Perkins Avenue			2,000.00
1212	Leo Convery	Edg. - V.H. Road	demolition		
1213	Harold Hill	Cottage Lane			200.00
1214	Arnice Dancy	50 Laurel Avenue			445.00
1215	Barrington Parker, Jr.	Sea Glen			600.00
1216	Francis Anderson	Crystal Park		2,400.00	
1217	Gloria Steere	East Side Road			750.00
1218	Robert Schnetke	Trinity Park		3,000.00	
1219	Kelkin Construction	671 Hidden Cove	75,000.00		
1220	Peter Palches	Duarte Farm			1,000.00
1221	Peter Palches	Edg. - V. H. Road		40,000.00	
1222	George H. Fisher Jr.	Sailors Burying Grd.	43,000.00		
1223	James Brown	County Road		17,500.00	
1224	Charles Asselin	Circuit Avenue		1,000.00	
1225	Barbara Moore	Forest Circle		2,500.00	
1226	Hidden Cove Realty	883 Ploughshare Lane	75,000.00		
1227	Thomas Burke et ux	866 Calves Pasture	85,000.00		
1228	Kerry Scott	Farm Neck Road	43,800.00		
1229	Windfarm Museum	Edg. - V.H. Road			300.00
1230	Alfred Metell	6 Franklin Avenue		600.00	
1231	George Marshall	County Road			250.00
1232	Patrick Maloney	Meshaket Grove	63,000.00		
1233	Shirley Turney	Vineyard Avenue	42,660.00		
1234	Thomas E. Custer	Dukes County Ave.			300.00
1235	Joseph Bernard	off Wing Road			demolition
1236	Hans Peter Koesler	894 Hidden Cove	85,000.00		
1237	Joseph Dessauer	Meshaket Grove	5,000.00	foundation only	
1238	Michael Underwood	Pacific Avenue	demolition		
1239	Robert Edwards	Rose Avenue		20,000.00	
1240	Motch & Gregory	Meshaket Grove	60,000.00		
1241	Dallas Selsey	County Road	5,000.00		
1242	Charles Francisco	39 Waterview Farms	85,000.00		
1243	David Honey	Great Rock Way			4,000.00
1244	William Brown	Wing Road			2,500.00
S-1	the Jewel Box	Circuit Avenue	Sign - see also permit #1080		
S-2	Carl Lawrence	New York Avenue	Sign		
S-3	Mary's Linen	Circuit Avenue	Sign		
S-4	M. V. Auto Supply	Circuit Avenue	Sign		
S-5	Kenneth A. Rose	Oak Bluffs Avenue	Sign		
S-6	Blazing Seas	Circuit Avenue	Sign		
S-7	Lawrence deBettencourt	Kennebec Ave.	Sign		
S-8	Farm Neck Golf	County Road	Sign		
S-10	Terrence McCarthy	Circuit Ave. Ext.	Sign		
S-11	Metell's 5&10	Circuit Avenue	Sign		
S-12	Norman Gardner	Circuit Avenue	Sign		
S-13	Robert Arcudi	Circuit Avenue	Sign		
S-14	Arthur Pachico	Circuit Avenue	Sign		
S-15	Anthony's Rest.	Beach Road	Sign		
S-16	M. V. Bowling Inc.	Circuit Ave. Ext.	Sign		
S-17	M.V. Bowling Inc.	Circuit Ave. Ext.	Sign		
S-18	Arthur Ben David	Circuit Ave. Ext.	Sign		
S-19	M. V. National Bank	Oak Bluffs Ave.	Sign		

No.	Owner	Location	New	Alterations	Other
S-20	Primo Lombardi	Circuit Ave. Ext.	Sign		
S-21	Donald J. Platko	Lake Avenue	Sign		
S-22	Mad Martha's Inc.	Circuit Ave.	Sign		
S-23	Thomas Drespel	Lake Avenue	Sign		
S-24	Thomas Ford	Lake Avenue	Sign		
S-25	Thomas Ford	Lake Avenue	Sign		
S-26	Edward Homer	Lake Avenue	Sign		
S-27	Edmond Clermont	Pasque Avenue	Sign		
S-28	Edmond Clermont	Circuit Ave. Ext.	Sign		
S-29	Judith Lombard	Circuit Avenue	Sign		
S-30	Russell DeBettencourt	Mini Mall	Sign		
S-31	Cozy Corporation	Circuit Avenue	Sign		
S-32	David Crohan	Circuit Avenue	Sign		
S-33	Karen Hunt	Circuit Avenue	Sign		
S-34	Charles Attale	Circuit Avenue	Sign		
S-35	Catherine Peters	Oak Bluffs Ave.	Sign		
S-36	Phillips Hardware	Circuit Avenue	Sign		
S-37	Arthur Wyche	Circuit Avenue	Sign		
S-38	Alan Schweikert	Circuit Avenue	Sign		
S-39	John Jennings	Circuit Avenue	Sign		
Processed	Howard Johnson	Beach St. Ext.	(Board of Appeals)		
319	William Edgar	Webb Road	Adding to original plan		
Renewal	Kenneth C. Pailler	Canonicus Avenue	Renewal of Permit #981		
1-Z	Russell Rogers	Pennsylvania Ave.	Zoning permit only		
Processed	Phyllis Dunn	New York Avenue	Board of Appeals Hearing		
Renewal	Charles Alston	33 Pequot Avenue	Renewal of Permit #786		
Processed	Dorkis Realty Trust	Commercial Ave.	Board of Appeals Hearing		

REPORT OF THE CENTENNIAL COMMITTEE

To the Townspeople of Oak Bluffs:

Congratulations for making the town's Centennial Celebration a success. Through a co-operative effort from the people and the government of Oak Bluffs the Centennial Year will always be something we can look back on with pride.

The organization and planning began in November of 1978 with the creation of the Oak Bluffs Centennial Committee. At one point there were 60 members on the committee. In perspective this was only a handful of people who worked on the celebration. In reality the success was created by several hundred people from the town of Oak Bluffs and its neighbors. Citizens, business persons, town departments, school children, visitors, state senators, congressmen, present and past presidents of the United States, all made their contribution. A town is not a group of governmental boards and committees; a town is made up of its people. Therefor, a town is only as good as its people. What kind of town is Oak Bluffs? A major part of the answer can be seen in the year of 1980 and the rekindled and lasting pride in all of us.

Thank you, one and all, for the opportunity you afforded me as chairman of the Centennial.

Respectfully submitted,

DUNCAN ROSS, Chairman

EVENTS

March 1st - Ecumenical Service - Our Lady Star of The Sea Church - Keynote speaker, the Honorable John F. Aylmer.
Medallion Ceremony - Large medallions embedded in sidewalk - Gold Medallions presented to Oak Bluffs eldest citizens.
Mr. Harold Case
Mrs. Edith McCarthy
Covered Dish Supper - Oak Bluffs School.
May 17 - Firemen's Association Auction.
May 28 - Oak Bluffs School Celebration.
May 31 - 1880 Ball - Wesley House.
June 28 - Cottage City Rugby Match - Providence Rugby Club
July 4 - Oak Bluffs Centennial Float - 1st Prize.
Edgartown Parade.
July 11 - Square Dance Exhibition - Oak Bluffs Council on Aging.
July 13 - Concert of Classical Music - Our Lady Star of The Sea.
Firemen's Muster - Waban Park.
July 16 - Historic Preservation Workshop w/Victoria Distefano.
July 19 - Centennial Art Show - Ocean Park.
Winning entry by Nem Cullin purchased and put on display in Town Hall.
July 18 - The Architecture of Oak Bluffs - presented by Ellen Weiss.
July 19 and 20 - Portuguese Feast.
July 21 - Craft Fair Opens - Wesley House.
July 25 - Square Dance Exhibition - Tabernacle.

July 26 - Kite Festival and Firemen's Ball.
August 8 - Catboat Association of America arrival Oak Bluffs Harbor.
August 9 - Catboat Parade - Oak Bluffs Harbor.
Race to Edgartown.
August 12 - Antique Automobile Club of America visits Ocean Park.
August 15 - Centennial Concert - Judy Collins and Livingston Taylor.
August 16 - Centennial Parade.
Town Picnic and Band Concerts.
August 17 - Oak Bluffs Firemen's Association Fireworks.
September 6, 7 - Cottage City Regatta.
September 13 - Tivoli Day.
September 20 - 1980 Centennial Ball - Boston House.
December 20 - Centennial Christmas Party - Anthony's Restaurant.

In addition to the events, the following items are part of the Centennial Legacy.

Centennial Medallions - Gold, Silver, Pewter and Bronze.
Centennial Calendar - January, 1980 - June, 1981.
Town Quilt - on permanent display in Town Hall.
New Town Seal.
Historical Display Case - Town Hall.
Trees and Lights on Circuit Avenue.
Time Capsule - To be buried in Front of Town Hall.

While it is impossible to name everyone who contributed to the centennial, it is the chairman's feeling that the following individuals should receive recognition for their outstanding contributions.

Jill Bouck
Peter Williamson
Douglas Abdelnour
The Honorable John F. Aylmer
Donald Andrew
Nancy Billings
Lynn Bouck
The Chase Family and The Wesley House
Ed Coogan
Greg Coogan
Frank Correira
Ann DeBettencourt
Larry DeBettencourt
Eastman Kodak Co.
Terry Eglinas
Manny Francis
The Fleer Corporation
Father James Greene
Peter Herrmann
Oak Bluffs Board of Selectmen
Oak Bluffs Businessmen's Association
Oak Bluffs Firemen's Association
Oak Bluffs Highway Department
Oak Bluffs Park Department
Oak Bluffs Police Department
Oak Bluffs School Department
Ethel Marsh
Reverend Paul H. MacCauley
Dave MacDonald
Brion McGroarity
Casey Reagan Panek
Naomi Quisenberry
Sylvia Rogers
Ann Ross
William Schware
John Scott
Joe Sollitto
Ruby Smith
The Steamship Authority
Raymond Teator
Jane Votta
White Bros. Construction

Judy Williamson

REPORT OF THE FIRE DEPARTMENT

Board of Selectmen
Town of Oak Bluffs
Oak Bluffs, Mass. 02557

Gentlemen:

We hereby submit our Annual Report for the Oak Bluffs Fire Department for the year 1980.

Medi'Vac	2-Pumpers	4
Automobile		10
Pier		1
Grass and Brush		12
Chimney		7
Washdowns		5
Structure		14
Search and Rescue		2
Dump		4
Aircraft		1
False Alarms		3
Automatic Fire Alarms (No fire)		10
Silent (Chief or Asst's.)		19
		92

Rescue Truck-Attack 1 Log:	June-December 1980
Washdowns and Accidents	11
Chimney Fires	2
Grass Fires	4
Stove Fires	3
Trash Fires	1
Fire (House)	4
Pump Cellars	1
Pump Sinking Boat	1
Boat Rescue	1
False Alarms	3
	31

Only one of the two persons completed and passed the E. M. T. Course last year. Right now we have five more in training.

As you know, we have received our Rescue Truck and it has proven to be a great asset to our Department as you can see in it's Log above. Also the 1,000 gallon Pumper has been added to our Department. We have discontinued the use of the Army converted Hose Truck and still have housed in the new Station, the old Engine 2 and have converted it to a Hose Truck.

Both men on our Arson Squad have completed training courses in Framingham and we hope to send them to advanced courses this coming season.

We would like to remind the Citizens of Oak Bluffs of the importance of Smoke Detectors. Many of the lives lost this past year could have been saved with the installation of Smoke Detectors and that the

unvented Space Heaters being sold on the Island are illegal if used in homes used in whole or part for human habitation and subject to a fine of $100.00.

Also included is the Oak Bluffs Ambulance Runs for the year 1980.

Transports to Martha's Vineyard Hospital	184
Transports home from Martha's Vineyard Hospital	2
Off Island Transports	13
Transports from off Island	1
Transports from M.V. Hospital to Airport or Coast Guard Boats	19
Mutual Aid	10
Care at Scene (No Transport)	19
Total Calls	248
Total Miles Driven	1,652.9

Respectfully submitted,

NELSON W. AMARAL, Chief
WILLIAM D. NORTON, 1st Assistant Chief
DENNIS P. ALLEY 2nd, Assistant Chief

OAK BLUFFS AMBULANCE RUNS
January 1, 1980 - December 31, 1980

Month	To M.V.H.	Home	From M.V.H. Off-Island	Off Island to M.V.H.	Airport or Boat	Mutual Aid	Care at Scene
January	6	1	1		3		
February	4		1	1			1
March	10		1				3
April	12		2				1
May	13		1				
June	12				2	1	
July	25		2		2	1	
August	37				4	4	8
September	22	1	4		4	1	1
October	20		1		1	3	3
November	14				2		1
December	9				1	1	
Totals	184	2	13	1	19	10	10

(248)

REPORT OF THE HARBOR ADVISORY COMMITTEE

To the Selectmen and Citizens of Oak Bluffs:

The Harbor Advisory Committee was created pursuant to Article 29 of the Warrant for the Annual Town Meeting of April 8, 1980 for the purpose of studying all matters pertaining to the harbors of Oak Bluffs and recommending to the Board of Selectmen appropriate action relative thereto. The Committee assumed and carried forward the work of the pre-existing Harbor Task Force.

The principal business of the Committee in 1980 has been to define the project tasks, recommended a consultant for and cooperate in the conduct of the Oak Bluffs Harbor Study. Through the combined efforts of the Selectmen, the Martha's Vineyard Commission and the Harbor Task Force, the Town of Oak Bluffs was granted $20,000.00 by Coastal Zone Management ($4000.00 of which was to be provided by the Town as "in kind" services) to conduct a study of Oak Bluffs Harbor. Approximately 50% of the work was completed, two public hearings held and a preliminary report issued by the end of 1980. Future efforts of the Committee will be directed toward assuring that the project tasks are completed, a final report issued and the development plan implemented.

Recommendations which the Committee has made to the Board of Selectmen have included:

1. Revised Oak Bluffs Harbor Regulations.
2. Harbor fee schedules for 1980 and 1981.
3. Provisions for improving the passenger loading areas of the Island Commuter Lines ("Island Queen").
4. Procurement of five additional Town moorings ($800.00 appropriated at the June 1980 Special Town Meeting.)
5. Ticket Booth and attendant at Island Commuter Corp. landing area.
6. Selection of Harbor Study Consultant, C. E. Maguire Inc. of Walthma, Mass. after interviewing three candidates.
7. Arrangements for a Catboat Association rendezvous and race in connection with the Centennial.
8. Regulations for winter storage of boats in Oak Bluffs Harbor.

The Committee wishes to express its sincere appreciation for the support and assistance it received from the Board of Selectmen, the Town Accountant, the Police Department, the Highway Department and the Centennial Committee. Their cooperation was essential to the accomplishment of our mission.

Respectfully submitted,

BRADFORD K. SMITH, Chairman

Arthur W. BenDavid
Gordon MacGillvary
Edwin Bugbee
Francis Dorsey
Greg Coogan
Robert Williston

REPORT OF THE LIBRARIAN

Library Trustees:

The Librarian wishes to submit the following report for the year 1980.

Circulation of Books and Magazines:

Adult Fiction	10,621
Adult Non-Fiction	3,428
Juvenile Fiction	1,584
Juvenile Non-Fiction	369
Magazines	1,894
Interlibrary Loan	45
Total Circulation	17,941
Summer Registration Juvenile and Adult	580
Number of Books Purchased	791
Magazines Subscribed to	35

Number of Books in Library:

Adult	7,060
Juvenile	3,180
Total Books	10,240

With the approach of spring this year came an even greater number of school children from the primary grades on their annual get acquainted trip to the library. For some it was the forerunner of what we hope will be many such visits.

Few events are looked forward to with more anticipation than the summer films for children. Mrs. Priscilla Sylvia again had charge of these and they were well attended.

In selecting books this year we tried to place special emphasis on reference material which we hope will be of help to students. Our Time Life series are becoming especially up to date. We have also added an 8 volume dictionary of American History and 3 volumes on American Foreign Policy.

Our disappointment and that of all those interested in a new library for our town was great when plans were defeated by such a small margin at the annual town meeting. However, the building committee remains active and we feel sure that it will become a reality in the near future. Some much needed repairs are to be made to the old library as soon as weather permits.

Friends of the Library are busy selling items from Woodchips and books donated to the library. We are grateful for this since there are so many things this library is in need of.

I wish to thank the trustees for their interest and cooperation during the past year.

Respectfully submitted,

ELIZABETH F. BLANKENSHIP, Librarian

REPORT OF THE PARK COMMISSIONERS

To the Citizens of Oak Bluffs:

We, the Park Commissioners of the Town of Oak Bluffs submit to you, the Citizens of Oak Bluffs a summary of the activities of the Park Department of your Town for the year 1980.

This year we knew was to be a very demanding year for our department. We knew that we had to keep in step with the celebrating of the Town's Centennial.

A new flower bed was constructed on the North Bluff's bank which commemorated the Centennial of our Town. Many thoughts and view points were incorporated in the planning of and the construction of this flower bed.

Our parks and their beauty were again something to behold. Because of the dry season we had, our help spent endless hours to accomplish this feat. As a result we received an award from the Concerned Citizens for adding to the beautification of your Town.

During the winter months, our two year round help, besides reading our equipment for the coming season, found time to paint the interior of your Town Hall. This was a great saving of labor cost for the Town.

In the spring of the year, we had the great task of rebuilding the run-down Pay Beach Bath Houses. Our year round help with the great assistance of the Town Carpenter, Raymond Teator, tore down and rebuilt the entire structure. We now have excellent facilities to take care of our beach recreation program. We would also like to comment that due to the strong security of construction, we had no vandalism or breaking and entering.

We also would like to thank our Director of Recreation for overseeing our recreation programs at the Town Beaches and at Viera and Niantic Parks. He handles alot of people and whatever problems arises, he handles them in such a manner, that everyone comes away satisfied. A more detailed account of these activities can be found in a report submitted by our Director of Recreation.

The Winter Recreation Program which is now under our direct supervision began on October 3, 1980 and will continue through April 30, 1981. This program this year offers more of a variety of activities, so that the youth of our Town can have something to do to take care of their free-time, and rid themselves of their excess energy.

Due to Proposition 2½ we have had to cut our budget like other departments. We have done that and still have kept in all our programs, but at a reduced operating cost. We sincerely hope that you will support our programs as you have in the past and grant us the monies we have requested.

We would lastly like to thank all of our employees for their contribution to this Department so that it could function at such a high degree of efficiency.

Respectfully submitted,

ARTHUR J. KING, JR.
ALLAN A. deBETTENCOURT
DENNIS P. ALLEY

REPORT OF THE PERSONNEL BOARD

To The Citizens of Oak Bluffs
Board of Selectmen

The Personnel Board, composed of home-owning taxpayers, volunteering their time and efforts, present the following report:

With the expanding population of the Town of Oak Bluffs and subsequent demands for services, the need for a Town Personnel System was deemed necessary by Town Vote to assure a quality measurement for both the Town Taxpayer and the Town Employee. The system includes establishing job descriptions, job classifications, standards and evaluations, compensation and benefits, employment policies and procedures.

Since its inception a year ago by Town mandate, the Personnel Board employed a part-time assistant/clerk to be supervised by a five-member volunteer Board. The first year was spent organizing the many needs of a workable system to adequately respond to the mandate. This second year, handicapped by the lack of a consistancy of a full five-member volunteer Board, and the replacement of the part-time assistant/clerk, the Personnel Board concentrated on (1) concise, up-dating of records and data collection (2) establishing departmental policies and procedures (3) revision of Pay Schedules to reflect the Cost-of-Living adjustments (4) Compiling a Master Sheet of all employee classifications/hours/wage/benefits/etc. to facilitate budgetary preparation (5) cooperating with Finance Committee demands (6) planning an educational inter-departmental workshop to be held this spring.

In consideration of the current inflation rate of 12.5 per cent, the Board struggled with the intricacies of being both fair and just to the Town Employee's needs while at the same time attempting to be conservative with the Taxpayer's dollar. The Board kept abreast with the national and state trends, consulted with department heads and the general public. By a vote of 4 to 1 the Board agreed to recommend a 10% cost of Living, or a 50¢ minimum, increase to Town Employees based on the national average (12.5) inflation rate.

Examples of other areas employing Personnel Board considerations are:

a) *Individual Step Increases:* Step increases are not automatic, but are dependent upon a supervisor's recommendation by proper documenation, adequate budgeting, and reviewed by the Personnel department for concise Classification/Compensation processing. All department heads have proper forms to document their assessments of job performance, including forms to indicate dissatisfaction of individual department and production.

b) *Job Re-classification:* Because of increased work-loads, a few departments have expanded job responsibilities. To best utilize capabilities of existing employees and hold off hiring new staff, reclassification of positions (mostly from Clerk to Senior Clerk; or, from Senior Clerk to Administrative Clerk) were requested. Although the Board processed such re-classifications, it held that all in-coming personnel begin at the minimum pay grade/benefits and that the classification and compensation methodologies be strictly adhered to by all departments.

c) *Elected Officials:* Although elected officials do not come under the jurisdiction of the Personnel Department, (personnel practices such as computing hours worked, vacation/sick/personal leave) several officials have utilized our department for longevity payments and recommendations for step increases, counsel for additional staff.

The Personnel Board contents that the elected officials are accountable to the Electorate's demands for a high degree of competence in compliance with strong and just standards for civil servants. The Board supports the Electorate's rights to expect quality government through it's requirements of qualifications; specific deportment and practices; by deciding whether step increases are automatic or meritous; by approving additional staff for elected officials.

In summation, the Personnel Board, without political ambitions, has attempted to serve both the needs of the Town Voter and the Employee by administering it's mandates: to create order and organization; establish policies/procedures; to consider production and cost control; to manage the judicious Classification and Compensation Plans; to recommend livable wages in an era of high inflation and economic instability; to promote citizen participation for representative government.

The Town Voter is to be congratulated to have had the insight to demand quality management through the establishment of a Personnel Board regardless of long-standing resentments of a new and fledging regulatory system that questions... "it's always been done this way..." The Electorate must accept the ultimate responsibility to monitor accountability by requiring a high degree of professional production for each dollar spent.

REPORT OF THE PLANNING BOARD

Selectmen and Citizens of Oak Bluffs:

The Planning Board has been involved with several areas in the last year. New by-laws for signs and windmills were accepted by voters at the annual town meeting. The sign by-laws were prepared with the cooperation of many people - the Businessmen's Association, the Friends of Oak Bluffs, the Selectmen, the Zoning Inspector, the Department of Community Affairs, and the Martha's Vineyard Commission. The Planning Board was helped by the Energy Resource Group in preparation of the windmill by-law.

The Board has received many plans from land owners during 1980. Most of these have been plans for property adjustments (Form A's). Several major subdivisions are in the preliminary stages; one of 75 lots on 77 acres, one of 33 lots on 90 acres, and one of 25 lots on 44 acres. A few more have been approved and completed during the year. Our town is growing.

The members of the Board have met with the Martha's Vineyard Commission to discuss and recommend proposed changes. We have also reviewed Board of Appeals notices for variances and special permits.

We wish to express our thanks to David Thompson and Ethel Tyson who have left the Board. Their knowledge and concern for the town will be greatly missed.

Respectfully submitted,

JOHN C. BRADFORD
PRISCILLA L. SYLVIA
PRIMO A. LOMBARDI
TERRENCE P. McCARTHY

REPORT OF THE POLICE DEPARTMENT

To the Honorable Board of Selectmen and
Citizens of Oak Bluffs:

As head of the Police Department for the Town of Oak Bluffs, I hereby submit my annual report for the year ending December 31, 1980:

Accidents	149
(1979 - 173)	
Breaking and Entering	62
Assault and Battery	24
Motor Vehicle Violations	780
(1979 - 460)	
Larceny from Boats	9
Missing Persons	11
Stolen Motor Vehicles	16
Attempted Breaking and Entering	12
Parking Tickets	1,959
Ambulance Runs	74
(Thru June 30, 1980, when the Ambulance was taken over by the Fire Department)	
Larceny from Motor Vehicles	29
Arrests	124
(Male 91; Female 21; Juvenile 12)	

The above statistics reflect a definite increase in the amount of traffic Citations issued over the past year. The acquisition of the motorcycle through a grant application has made greater enforcement in this category possible, and has also allowed for greater Police visibility at a minimum cost to the taxpayers. The motorcycle has been and will continue to be utilized to its fullest capacity, in order to continue increased enforcement.

Due to strict enforcement of motor vehicle laws, the number of major accidents occurring in 1980 decreased from that of previous years. Utilizing both cruisers and the motorcycle in various sections of the Town during the day and evening hours to cut down on speeding has brought about this result.

Preparation of my budget for the coming year has brought to light the impact of Proposition 2½. There is little doubt in my mind that the upcoming summer season will be a whole new learning experience for all the members of this Department. We will be expected to do our job as well as in past seasons with a reduction in manpower.

Plans are also being made for placing one of our Police vehicles on restricted use from November thru March. Hopefully, the general public will understand this Department's position when non-emergency service will no longer be provided.

I would like to extend my thanks and appreciation to the members of my Department for their cooperation. I also wish to thank Sheriff Look, all the other law enforcement agencies, and the Board of Selectmen for their assistance.

Respectfully submitted,

PETER M. WILLIAMSON, Chief of Police

REPORT OF THE SHELLFISH DEPARTMENT

Board of Selectmen
Voters of the Town of Oak Bluffs

The following is my report for the year ending December 31, 1980.

The Shellfish Department continued the raft culture of hatchery produced quahog seed. On April 27 we received 150,000 1/8 inch seed quahogs and twenty thousand 1/16 inch seed quahogs. By May 1st all seed were planted in 19 rafts in Sengekontacket Pond. The seed were monitored weekly during the summer. All the seed were planted on the bottom by September 30. We measured random samples and the average size was 26 millimeters, just over one inch. Many were over 30 millimeters or 1½ inches. The survival was approximately 98%.

The area near the little bridge was open for quahoging all summer and the seed that was planted two years ago were harvested. We have another area ready to be opened in the spring of 1981. The area we planted this year will be ready to open in 1982.

The Martha's Vineyard Shellfish Group and this Department checked on the experimental area planted last year and found that in two areas identified as good growth areas last year the three year old seed (two years on bottom) were legal size 2 inches. This data shows us the best areas to plant seed for grow out and future harvest.

Our predator control program continued in Lagoon Pond, however, the weather conditions were excellent for reproduction and growth of starfish and they were more abundant than ever. I wish to thank the fishermen for bringing starfish ashore and request that anyone who is around the ponds deposit starfish above the high tide mark.

Again with the cooperation of the Martha's Vineyard Commission, I took water samples for bacterial contamination. Again, only the Harbor showed positive results. After mid-September, all results were negative.

In October there was a study of Oak Bluffs Harbor made possible by a grant from Massachusetts Coastal Zone Management. I assisted with the shellfish part of the study. I received some valuable data from this study.

Robert Williston was hired in June as an Assistant Shellfish Constable. With his knowledge and experience with boats and the ponds, he was very valuable. He assisted with propagation as well as enforcement of Shellfish laws which has become more important as the demand for shellfish increases.

I reported here last year that the Martha's Vineyard Shellfish Group had received preliminary approval of a grant to build a solar shellfish hatchery. This fall the group received the long awaited final approval, ground was broken and construction began. The group plans to have the hatchery completed in early summer 1981 and have everything ready to produce quahog seed in the spring of next year. This project has been many years from the idea stage until present and I am very happy to see everyone's efforts pay off.

As the following figures indicate, the number of permits has increased since last year while the amounts of shellfish have decreased. Part of the reason is the unusually hot and dry summer which created poor growing conditions for scallops all over the Island. Another reason is the increased fishing pressure and the inability to put back as many shellfish as are taken out. The solar hatchery should help greatly with the amount of seed we are able to raise.

The following is a list of Shellfish Licenses and permits issued in Oak Bluffs from April 1, 1980 to December 31, 1980.

Commercial scallop at $25.00	95
Senior Citizen scallop - free	13
Total Commercial Scallop Licenses	108
Commercial quahog at $25.00	32
Senior Citizen Commercial quahog - free	5
Total Commercial Quahog Licenses	37
Family Shellfish Permits	
Resident at $5.00	423
Non-resident at $25.00	56
Resident Senior Citizen - free	207
Duplicate $.50	7
Total Family Permits	693
Total Revenue Raised	$6,693.50

The following amounts of shellfish were harvested during 1980:

Commercial Quahogs	
Sengekontacket	488
Oak Bluffs Harbor	412
Commercial Scallops	
Sengekontacket	2,515
Lagoon	1,662
Oak Bluffs Harbor	14
Family Quahogs	
Sengekontacket	385
Lagoon	89
Oak Bluffs Harbor	55
Family Scallops	
Sengekontacket	285
Lagoon	82
Family Clams	
Sengekontacket	82
Lagoon	65
Oak Bluffs Harbor	27
Family Oysters	
Farm Pond	71
Family Mussels	
Sengekontacket	10

Total wholesale value $195,796.50.

I would like to thank everyone who helped me with advice and labor to improve our shellfish resources.

Respectfully submitted,

EDWIN A. BUGBEE, Shellfish Constable

MARTHA'S VINEYARD SHELLFISH GROUP, INC.

To: Oak Bluffs Board of Selectmen

The past year was an eventful one for our 5-town shellfish management consortium. With the award of another federal grant from the Economic Development Administration (EDA), we continued our shellfish culture program -- expanding our raft culture of seed quahogs to over one half million and increasing production in our pilot shellfish hatchery to 50,000 quahogs and over 350,000 scallops. The year was highlighted by the long awaited construction contract award and groundbreaking for our new solar-assisted shellfish hatchery.

Victor Oliver and Daniel Mullane continued as Field and Lab Assistants under funding from CETA and EDA. Dale Adams, Rebecca Knapp and Tena Davies volunteered as summer student interns. Karen Child was hired to fill the position of Bookkeeper/Administrator vacated by Robin Symonds. Austin Haley has been hired as Assistant Biologist to help Joseph Forns, the Hatchery Project Director. Michael Zoll volunteered his time as Treasurer.

The staff, with assistance from the Shellfish Constables, constructed, repaired and set out enough nursery rafts to handle the 540,000 seed quahogs purchased by the member town shellfish departments. Protected from green crab predation in the floating nursery rafts, the seed showed excellent survival throughout the summer and in the fall the nearly one inch seed was planted in public beds for future harvest by the Island's commercial and recreational fishermen.

We are proud to report we are beginning to see the results of our seeding programs in the harvests of Island fishermen. Easily recognized by both its fast growth and brown genetic markings, quahog seed grown in our nursery rafts 3 or 4 years ago are being taken by local quahoggers. This has been especially evident in Sengekontacket Pond which was one of the first ponds to be heavily seeded as a result of the early raft design success and large investment in seed quahogs by the Oak Bluffs Shellfish Department several years ago. This year's scallop crop yielded a good percentage of adult scallops spawned in our pilot hatchery last year. They were identified by the orange shell color "tags" we bred into them.

Despite some disease problems early in the season, we realized a substantial increase over last year's production figures for the small pilot facility. The 50,000 seed quahogs produced in the pilot hatchery are being used in experiments designed to test several overwintering methods. The 350,000 hatchery-grown scallops have been seeded in public beds. We continued the breeding work resulting in scallops "tagged" with orange shells. Operation of the pilot hatchery enabled us to test many of the methods proposed for our new facility including ripening quahogs for early spawning and improved methods for handling post-set juveniles resulting in significant increases in survival.

In August after months of legal, bureaucratic and political delays, the Shellfish Group resolved all the obstacles to final finding of the new solar-assisted hatchery. The Group ceremonially broke ground at the site and held a reception to thank all the people who made the funding of our new hatchery a reality. Upon state approval of the technical specifications the construction of the solar hatchery will move into full swing.

This year's scallop harvest, the poorest in years, appears to be the result of the hot, dry summer. Despite good numbers of adults in the ponds, their growth and market quality were poor. There appears to be a correlation between drought years and poor scallop crops and this might be related to the shortage of nutrients normally entering the ponds with run-off and requires investigation. Although we are on the way to addressing the problems of seed availability, we unfortunatley do not yet know how or if we can deal with this year's problem.

As always, efforts were made to inform the public of the Group's activities. Exhibits and slide shows were presented to numerous Island and off-Island groups. During the summer over 300 people toured the pilot hatchery operation including Dr. Tapan Banerjee, National Aquaculture Coordinator, and Congressman Gerry Studds.

We welcome visits to our operation. For information or more detailed reports of our work, stop by our office behind the Extension Service in Oak Bluffs or call 693-0391.

Respectfully submitted,

RICHARD C. KARNEY, Shellfish Biologist

REPORT OF THE SUMMER RECREATION PROGRAM

To the Park Commissioners
Oak Bluffs, Massachusetts

Gentlemen:

I am pleased to furnish you, the Park Commissioners, my eleventh report as Director of Recreation.

The past year was a very demanding year. People seemed to be more aware of what they wanted and wanted their demands to be heard first. I was very fortunate to be surrounded by a strong efficient staff, and all these problems were solved.

The various recreation programs ran at a very high level of success, despite the problems. The basketball program ran in the same manner as the past. We have five leagues, each divided by age levels. We had a total of 32 teams. Each team was offered an 18 game schedule. This program has grown over the years and does afford the necessary recreation to take care of the purpose that this program was instituted.

The Tennis lesson program has increased and a total of 180 residents took park in this form of recreation.

The softball league was very successful. The players displayed a high degree of sportsmanship. The problems we have had in the past have been resolved with the assistance of Tony daRosa.

The new facilities at the Pay Beach enabled us to run a more efficient program. The swimming lessons offered, handled a total of 85 persons. Under the fine supervision of Anne P. Carmichael, the Water Safety Instructor, this entire recreation program met the needs of all who used our beaches.

Vandalism which has been a costly expenditure in the past, was nil. I would like to thank the Chief of Police for his cooperation on this matter. I would like to thank our Highway Superintendent for his assistance when I needed it.

I also would like to thank you, the Park Commissioners, for allowing me to supervise the recreational activities that you offer to the citizens of the Town of Oak Bluffs.

Respectfully submitted,

DANIEL G. McCARTHY, Director of Recreation

REPORT OF THE TOWN CLERK

RETURNS OF BIRTHS, MARRIAGES AND DEATHS 1980

Returns of Births Recorded During 1980

Date	Name of Child	Sex	Name of Parents
January			
3	Christopher John Fischer	M	Albert O., III and Jean Wallace Fischer
3	Shauna Lee Fullin	F	Remo L. and Patricia A. Shelton Fullin
5	Jacob Brian Sylvia	M	Brian A. and Suzanne L. Dube Sylvia
6	Timothy George Wey	M	Roger W. and Marilyn J. Lohmes Wey
9	Anastasia Oliveira	F	Michael F. and Patricia G. Carreiro Oliveira
17	Christopher Lee Willis	M	Michael D. and Gail A. Merritt Willis
19	Christopher Fredrick Marshall	M	Christopher and Alice L. Pease Marshall
19	Jenni Williams Robinson	F	Gregory N. and Anne F. Williams Robinson
22	Willie Joseph Levesque	M	Jean M. and Debra S. Jensen Levesque
24	Megan Perley Smith	F	John D. and Leslie Storer Smith
31	William Malcolm Rouse	M	Malcolm H. and Carol May Simonton Rouse
February			
1	Ronald Frank Harrill, Jr.	M	Ronald F. and Darlene L. Woronovitch Harrill
3	Briana Viele Holt	F	Robert W. and Elizabeth A. Prendergast Holt
3	Lucy Marie Hodgson	F	Thomas S. and Pamela M. Bowen Hodgson
4	Adam Joseph Rose	M	Stephen W. and Kathleen F. Nolan Rose
5	Peter Bollin	M	Frederick M. and Luisann Flanders Bollin
7	Elizabeth Macy Taylor	F	Thomas M. and Caroline F. Smith Taylor
10	Timothy David Mercier	M	Herbert R. and Kathryn A. Fitzpatrick Mercier
12	Steven Paul Dunayer	M	Melvin and Joan E. McLaughlin Dunayer
12	Bradford Daniel Tucker	M	David H. and Martha A. Keniston Tucker
15	Kevin Earl Peters, Jr.	M	Kevin E. and Patricia Rae Weaver Peters
19	Elaine Lauren Mercier	F	Laurence A. and Doris M. McNeil Mercier
25	Morgan Andrew Child	M	Kenneth T. and Alison Bryant Child
26	Jennifer Gale Cottle	F	Edmund C., Jr. and Deborah A. Pelow Cottle
March			
2	Christian Edward Manley	M	Thomas F. and Debra J. Robinson Manley
12	Elisha Hakes	F	John E. and Joanna Chechile Hakes
13	Heather Elliston	F	Robert E. and Elise R. Salmond Elliston
15	Victoria Rachel Gadowski	F	John G. and Jennie Leventritt Gadowski
15	Matthew Stetson Look	M	William L. and Diane R. Welch Look
16	David Herrmann	M	Edward T. and Elizabeth J. O'Neil Herrmann
18	Troy Lawrence Silva	M	George P. and Lynne Gale Silva
20	Dennis Ing Hauw The	M	Siong H. and Lu Cie Oei The
26	Ryan Prescott Mone	M	Robert S. and Gayle M. Gilman Mone
April			
6	Alexander Stavros Karalekas	M	Theodore J. and Jennifer Klitgaard Karalekas
7	Thomas Shaw Schlesinger	M	Ralph E. and Barbara J. Shaw Schlesinger
7	Haley Kristine Jarret	F	Charles P. and Joyce Baptiste Jarret
12	Jared Cameron MacDonald	M	Donald E. and Betsy L. McKie MacDonald
16	Miriam Evelyn Ayer Hyde	F	Robert W. and Elisabeth M. Benders Hyde

Births - Continued

Date	Name of Child	Sex	Name of Parents
18	Mary Caitlin Shea	F	Mark P. and Susan R. Lana Shea
25	Sara Davis Gamble	F	George C. and Susan Davis Carver Gamble
27	Olivia Nelson	F	Arthur O. and Gay Moore Nelson
29	Eileen Lawrence Engley	F	Thomas P. and Lisa Gunther Lawrence Engley
30	Rafael Keenan Mazer	M	Mark F. and Mary E. Keenan Mazer
30	Kristin Lee Benefit	F	Douglas J. and Kathy M. Halliday Benefit
May			
2	Floyd Michael Jones	M	Richard M. and Jane B. Clauss Jones
3	Elias Andrew Ingraham	M	William A., Jr. and Carol M. Anderson Ingraham
3	Scott Curtis Boyd	M	Richard R. and Betsy Brooker Boyd
4	Kara Elizabeth Shemeth	F	Peter G. and Nancy E. Doyle Shemeth
4	John Deven Black	M	William A. and Gina N. Bagnall Black
7	Colleen Susan Corr	F	Michael H. and Judy M. Wong Corr
14	Gregory Connolly	M	Stephen W. and Bonnie J. MacDonald Connolly
24	Amanda June Rebello	F	Anthony J., Jr. and Tamara J. Pine Rebello
25	Erica Meade Koines	F	Peter J. and Deborah S. Jones Koines
28	Gina Marie Williams	F	Frank J. and Donna M. deCastro Williams
June			
3	Kelsey Lee Bresnahan	F	Maurice W. and Margaret Philbrick Bresnahan
18	Michael Peter Valenti	M	Peter J. and Patricia J. Mello Valenti
20	Rebecca Edith Lesser	F	Louis M. and Deborah Langman Lesser
27	Jonathan Morgan Belain	M	Kenneth F., Jr. and Janet R. Crane Belain
July			
3	Daniel Robert Marshall	M	George J., Jr. and Clara A. DeMello Marshall
10	Angela Lynn Phillips	F	Dana C. E. and Sally J. Panek Phillips
12	Gary Lee Sylvia, Jr.	M	Gary L. and Theresa M. Nunes Sylvia
12	Levi David Flanders	M	Laurence M. and Ethelyn T. Butts Flanders
21	Jeremy Prescott Searle	M	Gerald P. and Madeline M. Haberkost Searle
25	Benjamin John-Charles Curelli	M	John E. and Jane A. Fox Curelli
29	Amanda Christine Lobb	F	Norman H., III and Kathleen D. Brady Lobb
August			
1	Amy Lynn Alwardt	F	Herman W., Jr. and Jeanne A. Morris Alwardt
4	Benjamin Augustus Smith	M	Hobart Delapierre and Diana S. Roberts Smith
6	Margaret Ruth Chambers	F	Ronald K. and Margaret C. Freitas Chambers
7	Lindsey Nora Lawry	F	Harold B., III and Amy Asselin Lawry
11	Holly Thackeray Norton	F	David O. and Lois D. Engel Norton
14	Taza Jerome Tarter	M	Jerome S. and Nancy E. Hordern Tarter
15	Adam Brian Saaby Garde	M	Brian A. S. and Joyce K. Kilmer Garde
16	Leo Allen McCullum	M	Leo A. and Paula L. Friend McCullum
19	Molly Anne Brown	F	Richard A. Brown and Joan A. Condlin
20	Brion Kenneth McGroarty	M	Brion McGroarty and Grace M. Waldie
21	Matthew Frederick Larsen	M	John C. and Mary-Ellen Smith Larsen
22	Sarah Lynn Hoenig	F	Donald E. and Lynn B. Kimmel Hoenig
24	Seth Thomas Birkeland	M	Kurt S. and Cynthia A. Thomas Birkeland
25	Jeremie Warring Robinson	M	Albert S., Jr. and Teresa R. Letourneau Robinson

Births - Continued

Date	Name of Child	Sex	Name of Parents
27	Alexander John Trebby	M	John C. and Helen M. Groden Trebby
27	Alison Helen Trebby	F	John C. and Helen M. Groden Trebby
29	Andre' Leo Deslauriers	M	Leo E. and Leslie A. Frank Deslauriers
September			
1	Ashley Rose Mettauer	F	Donald R. and Lynne M. Donohue Mettauer
2	Daniel Cottle Look	M	Gary R. and Amy Cottle Look
6	Jocelyn Serena Filley	F	Patrick O. and Marion Robinson-Duff Filley
7	Joseph Woods Merry	M	David A. and Jeanne E. Woods Merry
18	Isaiah Jerome Garvin	M	Ernest J. and Denise M. Brown Garvin
30	Jonathan Patrick Regan	M	Peter L., Jr. and Rebecca A. Teller Regan
October			
8	Neil Edward Sheridan	M	Edward J., Jr. and Hope L. Downs Sheridan
12	Calvin Tomkins	M	Walter and Donna L. Sylva Tomkins
16	Brett Anthony Leighton	M	Raymond C. and Patti J. Correllus Leighton
17	Nina Mary Lombardi	F	Primo A. and Mary D. Birchenough Lombardi
24	Ryan Elizabeth Searle	F	Thomas A. and Louise E. Gassert Searle
November			
2	Sarah Beth Rubick	F	Edwin R., Jr. and Sylvia A. Metell Rubick
11	Ian Cabot Thurber	M	John C. and Victoria E. Rezendes Thurber
12	Max Dustin Schockett	M	Alan R. and Suzanne West Schockett
14	Jessica Lynn Rose	F	Kenneth A. and Salley M. Henley Rose
16	Rayna Jessica Weber	F	James August Weber and Leslie Beth Weinstein
16	Alicia Jean Condlin	F	Paul V. and Lindalee Baptiste Condlin
20	Elise Barrett	F	Wayne E. and Nadine Ben David Barrett
29	Morgan Ann Hauck	F	Melvin C. and Elizabeth Armstrong Siewers Hauck
30	Adam James Rogers	M	James J. and Kathy J. Medeiros Rogers
December			
1	Magdalena MacDonald-Baird	F	Richard A. and Cynthia A. MacDonald Baird
4	Thayer Phillips Whipple	F	Jeffrey T. and Nancy Anne Brown Whipple
13	Kayla Rose Pachico	F	Thomas W. and Tracy Anne Cushman Pachico
14	Ryan Michael McCarthy	M	Michael G. and Susan E. Usher McCarthy
14	Conamore Wibel	F	Richard K. and Leslie A. Wright Wibel
22	Brian Leonard Ellis	M	Leonard A. and Carol J. Elliott Ellis
27	Nancy May Vincent	F	Walter C. and Deborah J. Wholey Vincent
30	Sage Ashley Marcella	F	Gregory and Amarylis C. Douglas Marcella
30	Noelle Lea Lewis	F	Alan P. and Cynthia Ruth Turner Lewis

NOTICE

In accordance with General Laws, Chapter 64, Section 15, public notice is hereby given that the Town Clerk is prepared to furnish blanks for the RETURN OF A BIRTH to parents, householders, physicians and mid-wifes who apply therefor.

The attention of parents and others is called to the importance of recording vital statistics correctly. If any errors or omissions are discovered, the same should be reported to the Town Clerk so that

corrections may be made in accordance with the law. Failure to correct birth information may result in inconvenience to the child in later years, such as entering school, seeking employment, property rights, voting rights, marriage, military and naval service, veterans' benefits, travel outside the United States, etc., when a birth certificate is required.

General Laws, Chapter 46, Section 6, provides that "Parents within 40 days after the birth of a child, and every householder within 40 days after a birth in his house, shall cause notice thereof to be given to the clerk of the town where such child is born..."

General Laws, Chapter 273 of 1946 provides that "Any resident of this Commonwealth who marries outside the Commonwealth and thereafter resides within the United States...may personally present to the town clerk of the town where such person who domiciled at the time of said marraige an original certificate, declaration or other written evidence of the same, or a photostatic copy thereof. The clerk may file such... as evidence establishing such marriage...

Returns of Marriages Recorded in 1980

Date	Name	Residence
January		
5	Kenneth A. Rose	Oak Bluffs, Massachusetts
	Salley Henley	Edgartown, Massachusetts
February		
17	Anthony Hofmann Hoggan	Oak Bluffs, Massachusetts
	Marcia Zielinski Hayes	Oak Bluffs, Massachusetts
March		
22	John Araujo	Edgartown, Massachusetts
	Cynthia Rappa Giannettino	Edgartown, Massachusetts
April		
5	Clint Merrill	Oak Bluffs, Massachusetts
	Susan Barbour	Oak Bluffs, Massachusetts
12	Russell S. Combra	Oak Bluffs, Massachusetts
	Elizabeth A. Mansure	Oak Bluffs, Massachusetts
19	Dennis Lee Searle	Oak Bluffs, Massachusetts
	Lisa Marathas	Tisbury, Massachusetts
19	John M. Stewart, Jr.	Bridgewater, Massachusetts
	Lisa M. McGrath	Bridgewater, Massachusetts
26	James Stevens	Oak Bluffs, Massachusetts
	Maria J. Williams	Oak Bluffs, Massachusetts
May		
10	Gary Jardin	Tisbury, Massachusetts
	Nora deBettencourt	Oak Bluffs, Massachusetts

Marriages - Continued

Date	Name	Residence
June		
7	Donn Randall	New York, New York
	Sally Lodge	New York, New York
21	Leo Deslauriers	Oak Bluffs, Massachusetts
	Leslie A. Dietz	Oak Bluffs, Massachusetts
28	Wayne E. Barrett	Oak Bluffs, Massachusetts
	Nadine Ben David	Oak Bluffs, Massachusetts
July		
17	John B. Whitney	Hadenonfield, New Jersey
	Sally L. Eves	Hadenonfield, New Jersey
21	Brian Richard Holderness	Milford, Connecticut
	Phyllis Joy McGough	New Haven, Connecticut
26	Richard Baird	Oak Bluffs, Massachusetts
	Cynthia Ann MacDonald	Edgartown, Massachusetts
August		
2	Bruce Andrew Walsh	Oak Bluffs, Massachusetts
	Jessie Lorene Dwight	Rensselare, New Jersey
9	Victor Glass	Highland Park, New Jersey
	Karen Circincion	Highland Park, New Jersey
14	Charles Gleason	Reading, Massachusetts
	Susanna Quinlan	Reading, Massachusetts
30	Dion P. Alley	Oak Bluffs, Massachusetts
	Pamela vonMehren	Tisbury, Massachusetts
31	Stephen M. S. Kaifa	East Orange, New Jersey
	Cathryn A. Cofield	East Orange, New Jersey
September		
6	Kevan O'Donnell	Ithaca, New York
	Kristine Knapp	Ithaca, New York
27	Brian Maciel	Tisbury, Massachusetts
	Jennifer Rockwood	Tisbury, Massachusetts
October		
11	Henry Parent	Oak Bluffs, Massachusetts
	Bonnie Ciancio	Oak Bluffs, Massachusetts
11	Donald R. Barry	Oak Bluffs, Massachusetts
	Donna L. Anderson	Oak Bluffs, Massachusetts
18	Michael MacLean	Oak Bluffs, Massachusetts
	Patricia Bergeron	Oak Bluffs, Massachusetts
18	Philip Spiro	Oak Bluffs, Massachusetts
	Kathleen Williams	Oak Bluffs, Massachusetts

Marriages - Continued

Date	Name	Residence
November		
8	Carl Alwardt	Oak Bluffs, Massachusetts
	Sara Hanson	Oak Bluffs, Massachusetts
21	Frank Girard	Oak Bluffs, Massachusetts
	Mary A. Harris	Oak Bluffs, Massachusetts
22	Marc Kevin O'Donnell	Oak Bluffs, Massachusetts
	Robin Sue Whitney	Oak Bluffs, Massachusetts
December		
13	Michael J. Norve	Oak Bluffs, Massachusetts
	Virginia M. Rockwood	Oak Bluffs, Massachusetts

Returns of Deaths Recorded in 1980

Date	Name	Age	Residence
January			
11	Joseph F. Burgess	85	Tisbury, Massachusetts
22	Christopher Stetson Look, Sr.	73	Edgartown, Massachusetts
February			
9	Duncan Laurence Perry	19	Oak Bluffs, Massachusetts
13	Martha Currie Sanford	82	West Tisbury, Massachusetts
13	Gewndolyn Josephine Shoaf Scotford	86	Oak Bluffs, Massachusetts
21	Sumner Gorham Baker	53	West Tisbury, Massachusetts
25	Anna Allen Maxson	83	Chilmark, Massachusetts
27	Andrew Carnegie Jackson	74	Oak Bluffs, Massachusetts
March			
5	Theresa Adler Morse	78	Menemsha, Massachusetts
7	George A. Mosby	75	Edgartown, Massachusetts
12	Sarah Luce Benson	94	West Tisbury, Massachusetts
23	James L. Kenney	63	Oak Bluffs, Massachusetts
26	John E. Blair	79	Oak Bluffs, Massachusetts
28	Sophie Olson Erickson	89	West Tisbury, Massachusetts
29	Brainerd Burhoe	88	Oak Bluffs, Massachusetts
31	Charles G. Norton	87	West Tisbury, Massachusetts
31	Mabelle Saunders	58	Oak Bluffs, Massachusetts
April			
3	Lina Klein Fries	87	Oak Bluffs, Massachusetts
5	Anna Bohneke Brunkhorst	78	Oak Bluffs, Massachusetts

Deaths - Continued

Date	Name	Age	Residence
10	George W. Jacobs	78	Oak Bluffs, Massachusetts
11	Emily Hudson Howland Poole	96	Chilmark, Massachusetts
14	Eva Moody Bowen	82	Oak Bluffs, Massachusetts
19	Henry Smith Cryer, Sr.	70	Tisbury, Massachusetts
19	Theodore S. Hart	77	Oak Bluffs, Massachusetts
30	Mark Liarikos	24	New Bedford, Massachusetts
30	Catherine Gay Nichols	69	Smithtown, New York
May			
14	Agnes Amaral Rebello	75	Tisbury, Massachusetts
21	Anna Gustafson	86	Oak Bluffs, Massachusetts
21	Edythe Hillman Simpson	77	Tisbury, Massachusetts
22	Helen Gardner Garde	84	Tisbury, Massachusetts
25	Freda Flanders	80	Oak Bluffs, Massachusetts
26	Hortense Borges Rebello	87	Tisbury, Massachusetts
June			
5	Everett Howell	69	Tisbury, Massachusetts
13	Clara M. Paschal Cloud	85	Oak Bluffs, Massachusetts
20	Irving Richardson	68	Longboat Key, Florida
29	Harold Warren Case	101	Oak Bluffs, Massachusetts
July			
2	Grace Noyes Spofford	95	Oak Bluffs, Massachusetts
5	Harry Abdelnour	69	Oak Bluffs, Massachusetts
6	Alice Kershaw Leslie	84	Tisbury, Massachusetts
12	Maude Benedict	93	New York, New York
18	Blanche Bauld Merchant	91	Oak Bluffs, Massachusetts
19	Robert Arthur Marchant	61	Oak Bluffs, Massachusetts
25	Loretta MuLally Murphy	86	Taunton, Massachusetts
25	Mary Douglas Morgan	91	Oak Bluffs, Massachusetts
26	Eleanor Fauteux Harvey	61	Edgartown, Massachusetts
30	Thomasina Bell Fitz-Roy	62	East Orange, New Jersey
August			
3	David E. Kopans	67	Sarasota, Florida
5	Elsie Tripp Lamond	86	Oak Bluffs, Massachusetts
7	Anthony P. Amaral	50	Edgartown, Massachusetts
13	Mary Borges Rocha	77	Tisbury, Massachusetts
16	Leo Allen McCullum	Infant	Edgartown, Massachusetts
17	Rose Enos	90	Oak Bluffs, Massachusetts
18	Mary Kathleen Blair	92	Oak Bluffs, Massachusetts
20	Herbert Warren Poindexter	43	Oak Bluffs, Massachusetts
24	Norman J. Desroches, Jr.	23	Enfield, Connecticut
September			
3	Russell W. Locke	48	Duxbury, Massachusetts
5	Melvin R. West	64	Clemens, Michigan
8	Arthur Honig	70	Edgartown, Massachusetts
9	Elizabeth Jones Downs	94	Tisbury, Massachusetts

Deaths - Continued

Date	Name	Age	Residence
15	Nevart Hanessian Haigazian	77	Camden, New Jersey
20	Joseph Daniel Ferriera	60	West Tisbury, Massachusetts
October			
7	Dorothy Bradley Bettencourt	80	Oak Bluffs, Massachusetts
17	Leonard Nelson Martin	74	West Tisbury, Massachusetts
19	Frank Edward DeMello	81	Edgartown, Massachusetts
19	Ruth Jackson Bogan	74	Oak Bluffs, Massachusetts
26	Evelyn Goodwin Whitehead	92	Tisbury, Massachusetts
28	Frances Atwood Brush	82	Tisbury, Massachusetts
November			
10	Yetta Mavritte Jones	81	Tisbury, Massachusetts
28	Pamela Jean Clement Kelley	31	Foxboro, Massachusetts
28	Florence Marguerite DeMello	75	Edgartown, Massachusetts
29	Frederick J. Lambert	83	Edgartown, Massachusetts
December			
3	Lily Haworth Threlfall Hawkes	77	Tisbury, Massachusetts
4	Walter Manning	85	Gay Head, Massachusetts
7	John D. Ferriera, Sr.	90	Oak Bluffs, Massachusetts
14	Donald R. Leonard	52	Tisbury, Massachusetts
19	Mary Keane Bernard	78	Oak Bluffs, Massachusetts
21	Alfred Henry Doyle	67	Edgartown, Massachusetts
26	John Andrada	75	Tisbury, Massachusetts
30	Gilbert C. Mello	67	Edgartown, Massachusetts

PRESIDENTIAL PRIMARY

March 4, 1980

Pursuant to the foregoing warrant, the polls were declared open by the presiding officer, Raymond F. Billings, for the reception of voters for the Presidential Primary, at 10:00 a.m., the prescribed time. The following officers were sworn in and qualified by the Town Clerk.

Raymond F. Billings, Peter A. Moreis, Jr., Wilson J. Thomas, Lois A. DeBettencourt, Robert E. Phillips, Mary R. Thomas, Aurora Ferreira, Helen Schneider, Peter M. Williamson and Patricia Law.

The box was examined by the officers and found empty and registering zero. The official ballots of the two leading parties, Democratic and Republican were given to the ballot clerks for distribution. At 8:00 p.m., the prescribed time for the closing of the polls, Raymond F. Billings the presiding officer, declared the polls closed. The ballots were removed from the ballot box in blocks of fifty and given to the ballot clerks for counting. The ballot box registered five hundred thirty-nine (539) and five hundred thrity-nine ballots were removed from the ballot box; Two Hundred Sixty-four Republican and Two Hundred Seventy-five Democratic ballots. The Official Ballots were cast as follows-

At 8:00 p.m. the following reported ballot clerks to assist in counting - Elizabeth Alley, David Madeiras, Pauline Phillips and Elma Sylvia.

DEMOCRATIC PARTY

Presidential Preference

Jimmy Carter - Ninty-five	95
Edmund G. Brown, Jr. - Fifteen	15
Edward M. Kennedy - One Hundred Fifty-three	153
No Preference - Seven	7
John B. Anderson - Two	2
L. Larouche - Two	2
Blanks - One	1

State Committee Man

Richard F. Kendall - One Hundred Seventy-one	171
Blanks - One Hundred four	104

State Committee Woman

Dorothy S. O'Donnell - One Hundred Twenty-three	123
Debbieanne Prussman - Seventy-five	75
Blanks - Seventy-seven	77

Town Committee

Edmond G. Coogan - Two Hundred Fourteen	214
William J. Stafursky, Jr. - One Hundred Seventy-two	172
Gregory A. Coogan - One Hundred Seventy-six	176
Blanks - Two Hundred Sixty-three	263

REPUBLICAN PARTY

Presidential Preference

John B. Anderson - Seventy-nine	79
Howard H. Baker - Seven	7
George H. Bush - Eighty-four	84
John B. Connally - Three	3
Ronald W. Reagan - Sixty-two	62
Robert J. Dole - Zero	0
Benjamin Fernandez - One	1
Harold Stassen - Zero	0
Philip M. Crane - Three	3
No Preference - Three	3
Blanks - Twelve	12
Jimmy Carter - Two	2
Gerald Ford - Eight	8

State Committee Man

Paul V. Doans - One Hundred Twenty	120
August E. Ziokowski - Fifty-three	53
Blanks - Ninty-one	91

State Committee Woman

Diane Dugan Bronsdon - One Hundred Eleven	111
Nancy Blakeman - Sixty-six	66
Blanks - Eighty-seven	87

Town Committee

Benjamin F. Morton - One Hundred Eighty-five 185
Ruth B. Hughes - One Hundred Ninty-five 195
Joseph E. Sollitto, Jr. - One Hundred Eighty-three 183
Nancy B. Blankenship - One Hundred Eighty-three 183
Peter M. Williamson - One Hundred Ninty-six 196
Albert R. Clements - One Hundred Seventy 170
Everett A. Rogers - One Hundred Ninty-five 195
Mary Lu Healey - One Hundred Eighty-six 186
Pauline M. Phillips - One Hundred Eighty-six 186
Bradford J. Church - One Hundred Eighty-four 184
Blanks - Seven Hundred Seventy-six 776
Walter E. Bernard - One 1

The public declaration of the votes cast was made by the presiding officer. The used and unused ballots, tally sheets and check lists were signed and sealed; and delivered to the Town Clerk to be kept the required time as prescribed by law.

The Town Clerk made available within the polling place certificates to enable voters to change their party enrollment after casting their vote.

Adjourned 9:30 p.m.

JANE P. VOTTA, C.M.C., Town Clerk

SPECIAL TOWN MEETING

April 10, 1980

Pursuant to the foregoing warrant the meeting was called to order by the Moderator Frederick L. Loud, Jr., Esq., who having been informed the quorum had been met and that Two Hundred Twenty-three voters were present (223). The nonvoters were asked to be identified. It was voted that the nonvoters be allowed to remain without voice or vote. Unless specifically given permission to speak by the Moderator.

Article 1. Voted to transfer the sum of One Thousand Five Hundred Dollars ($1,500.00) to the Personnel Board Clerk's Salary appropriation for fiscal year 1980 from the following fiscal year 1980 appropriations of the Personnel Board Department: from Office Expenses the sum of Three Hundred Dollars ($300.00); from Office Equipment the sum of Four Hundred Dollars ($400.00); from Consultations the sum of Eight Hundred Dollars ($800.00)

Article 2. Voted to transfer the sum of Six Hundred Dollars ($600.00) from Reserve Fund, Overlay Surplus to the Assessors' Administrative Clerk's Salary appropriation for fiscal year 1980.

Article 3. Voted to transfer the sum of Nine Thousand Dollars ($9,000.00) from Surplus Revenue to an account to be used for the purchasing of trees and electrical gas-type street lights to be placed along Circuit Avenue in honor of the Centennial.

Article 4. Voted to transfer the sum of One Thousand Ninety-Three Dollars ($1,093.00) from Surplus Revenue to the Town Beaches appropriation for fiscal year 1980.

Article 5. To see if the Town will vote to transfer the sum of Four Thousand Five Hundred Dollars ($4,500.00) from Surplus Revenue to the Town Building Supplies and Expenses appropriation for fiscal year 1980.

Article 6. Voted to transfer the sum of Five Hundred Dollars ($500.00) from Surplus Revenue to the Advertising appropriation for fiscal year 1980.

Article 7. Voted to transfer the sum of Two Hundred Twenty-three Dollars and Eleven Cents ($223.11) from Surplus Revenue to an account to pay unpaid bills of prior fiscal years.

Article 8. Voted to transfer the sum of One Thousand Five Hundred Sixty Dollars and Forty-Four Cents ($1,560.44) from Water Available Surplus to an account for payment of unpaid bills of prior fiscal years of the Water Department.

Article 9. Voted to transfer the sum of Sixteen Thousand Five Hundred Dollars ($16,500.00) from Surplus Revenue to the 1980 fiscal year appropriation "Highway Department, Salaries and Wages"

Article 10. Voted to appropriate from Reserve Fund, Overlay Surplus the sum of Five Thousand Five Hundred Dollars ($5,500.00) for the purchase of installing a new heating system in the Lake Avenue Fire Station.

Article 11. Voted to transfer the sum of Three Thousand Dollars ($3,000.00) from Surplus Revenue to the fiscal year 1980 appropriation for the Trimming and Care of Trees in the Forestry Department.

Article 12. Voted to see if the Town will vote to transfer the sum of Three Hundred Dollars ($300.00) from Surplus Revenue to the fiscal year 1980 appropriation "Copy Machine Expenses".

Article 13. Voted to transfer the sum of Two Hundred Fifty Dollars ($250.00) from the 1980 fiscal year appropriation "Planning Board, Consultant-Engineer" to the 1980 fiscal year appropriation "Planning Board - Advertising".

Article 14. Voted to transfer the sum of Three Hundred Dollars ($300.00) from Surplus Revenue to the fiscal year 1980 appropriation "Tax Collector's expenses".

Article 15. Voted to transfer the sum of two hundred Dollars ($200.00) from Surplus Revenue to the 1980 fiscal year appropriation "Gas Inspector's Salary".

Article 16. Voted to transfer the sum of One Thousand Dollars ($1,000.00) to the fiscal year 1980 budgetary item "Police Department, Office Expenses" from the following sources: from Surplus Revenue the sum of Six Hundred Dollars ($600.00); from the fiscal year 1980 budgetary item "Police Department, Commitments" the sum of Four Hundred Dollars ($400.00).

Article 17. Voted to transfer from Water Available Surplus the sum of Ten Thousand Dollars ($10,000.00) to the fiscal year 1980 appropriation for Development.

Article 18. Voted to transfer from Water Available Surplus the sum of Ten Thousand Dollars ($10,000.00) to the fiscal year 1980 appropriation for Production.

Article 19. Voted to transfer the sum of Two Thousand Five Hundred Dollars ($2,500.00) from Surplus Revenue to the fiscal year 1980 budgetary item "Veterans' Benefits".

8:15 p.m. this Special Town Meeting adjourned to complete the business contained in the warrant for the 1980 Annual Town Meeting.

During this Special Town Meeting the following Motion was made, duly seconded and unanimously voted: "that the appropriation limit for fiscal year 1980 be exceeded by $5,024.55."

JANE P. VOTTA, C.M.C., Town Clerk

REPORT OF THE ANNUAL TOWN MEETING
April 8, 9, 14, 1980

REPORT OF THE ANNUAL TOWN ELECTION
April 10, 1980

Pursuant to the foregoing Warrant, the Inhabitants of the Town of Oak Bluffs, qualified to vote in elections and Town affairs, met at the gymnasium of the Oak Bluffs School in said Oak Bluffs at seven o'clock in the evening.

The meeting was called to order by the Moderator Frederick L. Loud, Jr., Esq. The Moderator announced that Two Hundred and Twenty-three voters were present. The Moderator then asked the nonvoters to identify themselves. A motion which was duly seconded followed to allow the nonvoters to remain without voice or vote unless they had specific permission from the Moderator. Moderator Loud read the Warrant and the Constable's return.

At this point Rev. James R. Green, Pastor of the Sacred Heart Parish offered invocation. This was followed by the pledge of allegiance to the flag.

Moderator Loud then read the following:
"March 3rd - 9th was Centennial week in the Oak Bluffs School. Beginning that week the children worked on projects that dealt with Oak Bluffs' history and Oak Bluffs now. You can see tonight projects and drawings from the different art classes, homeroom classes and dioramas made by the 5th graders that depict Oak Bluffs as seen through its children's eyes. The home economics classes concentrated on local recipies and will be serving one of them tonight - At break time the children invite you to enjoy a piece of pound cake and punch in the hall corridor. We hope the enthusiasm of the children will inspire each of you to join in and celebrate this 100th year birthday by participating fully in the Centennial Celebration."

Article 1. Chairman of the Board of Selectmen Richard W. Blankenship then read a proclamation and tribute to Mr. Raymond F. Billings, who has served this town as a constable for the past 43 years. Mr. Billings has chosen not to seek reelection to this position.

The Annual Town Meeting then adjourned to act on the articles contained in the warrant for the Special Town Meeting. (Refer to pages 137 and 138 for the results of this meeting) During this Special Town Meeting a motion was made, duly seconded and unanimously voted - "that the appropriation limit for fiscal year 1980 be exceeded by $5,024.55."

Duncan Ross Chairman of the Oak Bluffs Centennial Committee then proceeded to open bids for the medallions - The highest bid received for a Gold Medallion Numbered 15 was $305.00 and the highest bid for Silver was $75.00. There were a total of two bids for silver and one bid for gold received.

Selectmen Blankenship asked that all reports in the Annual Town Report be accepted.

Edwin A. Bugbee, Shellfish Constable read a report from the Martha's Vineyard Shellfish Group, Richard C. Karney, Marine Biologist.

Howard W. Leonard, Chairman of the Oak Bluffs Personnel Board read a brief report and directed the audience to Page 87 of the Annual Town Report where the Report of the Personnel Board appears. A copy of Mr. Leonard's brief comments are attached.

Mr. Moderator announced that whatever article we were acting upon at 11 p.m. we would complete and that would be the final article for the evening.

A motion duly made and seconded directed the body to act on Article 42.

Article 42. Voted to hear the recommendations of the Personnel Board - "The Selectmen who also serve as the Board of Health were recommended for raises with the chairman of each Board receiving an additional amount of money. To make it clear to everyone the combined salaries were:

Chairman-Board of Selectmen	$4,620.00
Chairman-Board of Health	$4,515.00
Third Member	4,350.00
Total	$13,485.00

It was also recommended that a salary scale developed by the consultant for Tax Collector, Town Clerk and the Treasurer be followed.

Step No. 1	Step No. 2	Step No. 3	Step No. 4
$11,232.00	$11,856.00	$12,480.00	$13,104.00

Treasurer is on step 2 $11,856; plus $728 cost of living - Total $12,584.00.
Town Clerk step 3 $12,480 plus $728 cost of living - Total $13,208.00.
Tax Collector step 2 $11,856 plus $728 cost of living plus $292.50 amount of money above step last year - Total $12,876.50.
So voted unanimously.

Article 2. Voted to choose all other necessary officers - Poundkeeper - Ernest Garvin; Field Drivers - Joseph Nunes, Anthony J. deBettencourt, Sr.; Fence Viewers - Alfred M. Metell, Peter M. Williamson.

At this point a motion was made, duly seconded and unanimously voted that wages paid on hourly rates be itemized and shown in the next report.

Article 3. Voted that the town raise the necessary sums of money to defray the general expense of the Town (Budget), and to make appropriations therefor. This motion seconded; thereafter voted as amended:

General Government:
Voted as amended -
General Government:

Moderator's Salary	$100.00
Selectmen Salaries	8,370.00
Selectmen's Expenses	5,000.00
Administrative Clerk	9,464.00
Town Accountant Salary	17,056.00
Town Accountant's Expenses	1,850.00
Town Treasurer's Salary	12,584.00
Town Treasurer's Expenses	7,387.23
Sale of Town Owned Land	500.00
Tax Title Expenses	4,500.00
Service Contract - IBM	75.00
Collector of Taxes Salary	12,876.50
Collector of Accounts Salary	285.00
Clerical	10,476.00
Tax Collector's Expenses	4,619.00
Service Contract - IBM	75.00
Board of Assessors' Salaries	4,740.00
Full Time Clerk	11.193.00
Clerical	4,103.45
Assessors' Expenses	2,100.00
Office Equipment	75.00

New Assessments	1,800.00	
Board of Registrars' Salaries	1,000.00	
Elections and Registrations	3,500.00	
Town Clerk Salary	13,208.00	
Town Clerk's Expenses	1,675.00	
Town Building Supplies and Expenses	14,855.00	
Town Counsel, Legal Fees	8,000.00	
Lease of Land for Drainage	300.00	
Two Constables' Salaries	212.00	
Lease of Circuit Avenue Lot	350.00	
M. V. Land and Water Commission	16,221.00	
Unemployment Compensation, Inc.	17,606.00	
		$196,156.68
Longevity Elected Officials (xx)		300.00
		$196,456.68
Police Department:		
Voted -		
Permanent Police Salaries	$118,289.60	
Summer, Temporary and Special Police Salaries	38,000.00	
EMT President Supervisor's Salary*	1,000.00	
EMT @$5.00 per run	1,500.00	
EMT @$10.00 per shift	7,300.00	
Senior Clerk's Salary	7,462.00	
Training School	1,200.00	
EMT Training and Eduction	800.00	
Maintenance and Operation of Cruisers and Ambulance	18,000.00	
Office Expenses	3,800.00	
Commitments (Including travel)	500.00	
Uniforms and Equipment (Including Ambulance)	6,800.00	
New Cruiser	6,500.00	
		$211,151.60
Fire Department:		
Voted -		
Fire Chief Salary	$3,600.00	
Engineers' Salaries	2,300.00	
Superintendent of Fire Alarm	900.00	
Assistant Superintendent of Fire Alarm	500.00	
Firemen Salaries	13,725.00	
Stewards' Salaries	1,200.00	
Captains' Salaries	2,250.00	
First Lieutenants' Salaries	1,800.00	
Second Lieutenants' Salaries	1,650.00	
Contingent Expenses	39,000.00	
Building Repairs	3,000.00	
Fire Alarm System	2,000.00	
Fire Hose	4,000.00	
		$75,925.00
Forestry Department:		
Voted -		
Tree Warden Salary	$630.00	
Dutch Elm Disease	500.00	
Insect, Pest Control, Including Poison Ivy	1,000.00	
Trimming and Care of Trees	500.00	
Repair of Trucks and Equipment	500.00	
Brush Cutter	3,000.00	
Salaries	10,467.60	
		$16,597.60
Building Official Department:		
Voted -		
Inspector of Buildings, Salary	$15,808.00	
Clerk's Salary	7,644.00	
Assistant Inspector of Buildings Salary	105.00	
Assistant Inspector of Wires Salary	286.00	

Inspector of Plumbing Salary	300.00	
Inspector of Gas Salary	300.00	
Building Official Auto Expenses	2,100.00	
Dues	70.00	
Hazardous Structures	100.00	
Instructional and Conference Expenses	350.00	
Office Expenses	900.00	
Office Furniture	85.00	
		$28,048.00
Health Department:		
Voted -		
Board of Health Salaries	$5,115.00	
Board of Health Expenses	1,200.00	
Public Sanitaries	22,114.50	
Mosquito Control	550.00	
Fog Spraying Mosquitoes	1,150.00	
Public Health Nursing Services	1,500.00	
Animal Inspector Salary	50.00	
Slaughtering Inspector Salary	50.00	
Slaughtering Inspector Expenses	45.00	
Milk Inspector Salary	50.00	
Milk Inspector Expenses	25.00	
		$31,849.50
Shellfish Department:		
Voted as Amended -		
Shellfish Constable's Salary	$11,960.00	
Deputy Constables' Salaries	5,344.00	
Constable's Expenses	3,850.00	
Shellfish Equipment	350.00	
Shellfish Supplies	75.00	
Boat Expenses	850.00	
Propagation of Shellfish	5,000.00	
Oak Bluffs' Share of Marine Biologist	4,000.00	
		$31,429.00
Highway Department:		
Voted -		
Superintendent of Streets Salary	$17,056.00	
Highway Contingent Fund	50,000.00	
Snow Removal	6,000.00	
Bulkhead and Bridges	6,000.00	
New Street Signs	2,000.00	
Collection of Offal	12,000.00	
Sanitary Landfill	20,000.00	
Resurfacing Concrete Roads	22,000.00	
Salaries and Wages	145,000.00	
		$280,056.00
Harbor Master's Department:		
Voted-		
Harbor Master's Salary	$2,701.00	
Assistant Harbor Master's Salary	2,000.00	
Harbor Master's Expenses	4,000.00	
Bulkhead Supplies	800.00	
Attendant's Uniforms	160.00	
First Attendant Salary	2,468.00	
Second Attendant Salary	1,872.00	
Third Attendant Salary	1,680.00	
Salary Increment Reserve	200.00	
		$15,881.00
Veterans' Department:		
Voted -		
Veterans' Agency Salary	$800.00	
Veterans' Agent Expenses	450.00	
Veterans' Benefits	7,500.00	
		$8,750.00

School Department:		
Voted as Amended -		
Administration	$22,785.00	
Instruction	520,148.00	
Other School Services	27,734.00	
Operation and Maintenance of Plant	77,759.00	
Fixed Charges	950.00	
Reserve	10,000.00	
		$659,376.00
Martha's Vineyard Regional High School District:		
Voted as Amended-		
***		$458,727.00
Library Department:		
Library Salaries	$13,566.80	
Books and Periodicals	5,000.00	
Supplies and Expenses	2,200.00	
Reading Program	400.00	
		$21,166.80
Park and Recreation:		
Voted as Amended -		
Public Parks Labor	$30,744.00	
Plants and Bedding	3,000.00	
Fertilizer and Shrubs	2,000.00	
Split Rait Fence	1,000.00	
General Expenses	8,000.00	
Director of Recreation	7,808.00	
Lights at Viera Park	450.00	
Supervised Recreational Area	8,803.20	
Tennis Instructor	1,720.00	
Tennis Court Attendants	2,600.00	
Tennis Nets and Center Straps	400.00	
Town Beaches	17,180.00	
Winter Recreation Program*	7,068.00	
Martha's Vineyard Swim Team Expenses	670.00	
Youth Hockey	700.00	
Little League (Baseball)	1,000.00	
M. V. Softball	450.00	
*New Position		$93,593.20
Unclassified:		
Voted -		
Advertising	$1,600.00	
Christmas Lighting	1,900.00	
Memorial Day	325.00	
Band Concerts	3,250.00	
Printing Town Reports	7,500.00	
Pension Fund	57,693.00	
Reserve Fund	17,500.00	
Insurance	87,013.00	
Fireworks	1,950.00	
Street Lighting	36,500.00	
Copy Machine Expenses	1,000.00	
Workmen's Compensation	5,000.00	
		$221,231.00
Historical Commission:		
Voted -		
Office Supplies and Expenses	$1,500.00	
History Printing Expenses	5,000.00	
Administrative Historical Planner and Centennial Coordinator*	2,961.00	
*New Position		$9,461.00
Personnel Board:		
Voted -		
Personnel Assistant	$8,000.00	
Office Expenses	1,000.00	

Health Exams	250.00	
Miscellaneous Expenses	450.00	
Longevity** (xx)	1,700.00	$11,400.00

**See Gen. Government Also

(xx) The following Motion was made, duly seconded and unanimously voted: "to grant the elected officials of the Town the same longevity privileges previously granted the town employees by the Personnel Board at the Annual Town Meeting on 4/10/79 the sum of $300.00."

***A motion was made, duly seconded and voted: "that the Budget Limit exceed $41,728.32."

Other Departments:

Voted -		
Board of Appeals Expenses	$600.00	
Civil Defense	500.00	
Finance Committee Expenses	1,340.00	$2,440.00

Council on Aging:

Voted -		
Salaries*	$12,206.20	
Expenses	1,700.00	
Maintenance of Senior Center	3,000.00	
Participation with Island Programs	4,700.00	$21,606.20

*Includes New Position

Planning Board:

Voted -		
Senior Clerk	$800.00	
Supplies, Office Equipment	75.00	
Consultant-Engineer	1,000.00	
Telephone	50.00	
Legal Services	800.00	
Advertising	350.00	
Miscellaneous	250.00	$3,325.00

Conservation Commission:

Voted as Amended -		
Office Supplies	$200.00	
Secretarial	300.00	
Telephone	200.00	
Travel to Conference	300.00	
Memberships	150.00	
Vehicle Maintenance: Gas and Oil	100.00	
Professional Services	750.00	$2,000.00

Wastewater Study Commission:

Voted as Amended -		
Office Expenses	$500.00	
Printing and Advertising	500.00	
Travel Expenses	150.00	
Clerical Assistance	250.00	
Public Participation Coordinator*	4,793.00	$6,193.00

*New Position

Cemetery Department:

Voted as Amended -		
Cemetery Chairman Salary	$150.00	
Chairman's Expenses	50.00	
Cemetery Labor	18,368.00	
General Expenses	6,000.00	$24,568.00

Aminal Control Officer:

Voted -		
Animal Control Officer Salary	$8,814.00	
Dog Officer's Expenses	3,650.00	$12,464.00

Water Department:		
Voted as Amended -		
Administration	$64,974.00	
Operations	50,300.00	
Production	32,500.00	
Development	38,000.00	
		$185,774.00
Maturing Debt:		
Voted -		
Water Improvement Loan	$10,000.00	
Interest of Maturing Debt:		
Voted -		
Interest on Water Improvement Loan	$3,500.00	
Interest:		
Voted -		
Interest on Temporary Loans	$3,000.00	
Total to be transferred from Water Available Surplus	$199,274.00	

"Motion made and duly seconded:
That the sum of $199,274.00 be appropriated for the maintenance and operation costs of the Water Department for the fiscal year 1980-81 and that the said sum, which includes the payment of Debt and Interest, be transferred from the Water Department Revenue as it accrues from Water Department Available Surplus."

Total to be Raised by Taxation

Summary:	
Voted to -	
Raise and appropriate	$2,539,603.58
Water Available Surplus Transfer	199,274.00
Surplus Federal Revenue Sharing Funds	67,000.00
Stabilization Fund	36,000.00
Surplus Revenue	6,461.00
Available Funds	75,000.00

xx As explained by Town Counsel this amount will vary each year, depending on how many individuals are eligible.

Article 4. Voted that the Town vote to exempt $150,000.00 of free cash from the provisions of Section 12A of Chapter 151, of the Acts of 1979 and that such free cash not be utilized for the purpose of reducing the property tax levy for fiscal 1981.

Article 5. Voted under Article 3.

Article 6. Voted to authorize the Town Treasurer, with the approval of the Selectmen, to borrow from time to time in anticipation of revenue of the financial year beginning July 1, 1980, in accordance with the provisions of the General Laws, Chapter 44, Section 4, and to issue a note or notes as may be given for a period of less than one year in accordance with General Laws, Chapter 44, Section 7.

Article 7. This article was defeated by an Austrailian Ballot

Yes 121
No 100
221

Moderator Loud announced the article was defeated as a ⅔rds vote was needed for it to carry.

A motion was made and duly seconded to adjourn this Annual Town Meeting until 7 p.m., Wednesday, April 11th, 1980. So voted to adjourn 11:40 p.m.

April 9th, 1980 -
Moderator Loud announced there were 151 voters and 6 nonvoters present, therefore, the quorum had been met and the meeting would commence.

A motion was made, duly seconded and voted for re-consideration of Article 7. Moderator Loud had announced he would not permit reconsideration of any article if more than 30 minutes had elapsed since the vote. However, Town Counsel and the Moderator concurred that the meeting had adjourned immediately following the announcement of the vote and, therefore, they had not been permitted their 30 minutes.

A vote to reconsider needed a majority vote and the vote to reconsider was:

for 108
against 84

Artilce 7 was then reconsidered.

Mrs. Marinelli again asked for an Austrailian ballot, this motion was seconded and duly voted.

Mr. Duncan Ross made a motion that no one person be allowed to speak more than three times unless asked a specific question by someone in the hall. This motion was defeated as it required a ⅔rds votes.

Mr. William Grunden then made a motion to limit debate to 30 minutes on any one article. This motion was seconded and voted -

positive 173
opposed 0

Motion carried.

At 8:07 p.m. debate was shut off on Article #7 and the Austrailian ballot was cast -

Yes 152
No 101
253

Article #7 was again defeated as a ⅔rds vote was needed for it to carry.

Article 8. voted to appropriate from Surplus Federal Revenue Sharing Funds the sum of Forty-Five Thousand Dollars ($45,000.00) and to further appropriate from the stabilization fund the sum of Seven Thousand Four Hundred Forty Dollars ($7,440.00) for the purchase of a fire truck.

Moderator Loud announced that the students who served the refreshments last night received $16.67 in donations. Because they volunteered their services and did not expect to be paid, they have decided to contribute this money to defray other Centennial Celebration expenses. A more specific allocation for the funds will be decided later.

Article 9. Voted to appropriate from the Stabilization Fund the sum of Twenty-eight Thousand Five Hundred Sixty Dollars ($28,560.00) for the purpose of purchasing a mini-pumper and rescue truck for the Fire Department.

Article 10. Voted to appropriate from Surplus Federal Revenue Sharing Funds the sum of Twenty-two Thousand Dollars ($22,000.00) and to further raise and appropriate the sum of Six Thousand Dollars ($6,000.00) for the purchase of a dump truck for the Highway Department.

Article 11. Voted as amended to raise and appropriate the sum of Fifty-five Thousand Dollars and to take Seventy Five Thousand Dollars from Available funds for the Town's share of the cost of reconstructing and extending the North Jetty at the entrance to the Oak Bluffs Harbor and to dredge the channel into the Oak Bluffs Harbor.

Article 12. Voted to authorize the Selectmen to enter into an agreement to indemnify the Commonwealth of Massachusetts against damages that may be incurred by work to be performed by the Department of Public Works under the authority of Chapter 91 of the General Laws as most recently amended by Chapter 5, Acts of 1955, providing for the improvement, development, maintenance and protection of tidal and non-tidal rivers and streams, harbors, tidewaters, foreshores, and shores along a public beach. Said agreement to be entered into by the Selectmen as part of the contract to dredge the channel into the Oak Bluffs Harbor and rebuild and extend the North jetty at the entrance to the Oak Bluffs Harbor.

Article 13. Voted to transfer the sum of Six Thousand Four Hundred Sixty-One Dollars ($6,461.00) from Surplus Revenue to be spent under the provisions of Chapter 480 of the Acts of 1979, which provides for State Aid to Highways, and upon reimbursement by the Commonwealth said sum to be returned to Surplus Revenue.

Article 14. Voted to raise and appropriate the sum of Four Thousand Three Hundred Eight Dollars ($4,308.00) to be spent under the provisions of Chapter 480 of the Acts of 1979, which provides for State Aid to Highways, said sum representing the local contribution for fiscal years 1980 and 1981.

Article 15. This article was unanimously defeated.

Article 16. This article was unanimously defeated.

Article 17. This article was defeated. The results of the Austrailian Ballot cast are as follows -

Yes 103
No 122
225

An amendment to this article was offered and accepted prior to its defeat.
Miss Geraldyn DeBettencourt made the following suggestion -
"that a school advisory committee be established to work along with the School Building Committee."

Article 23. The Water Department had Mr. L. M. Pittendreigh, P.E. from the firm of Dufrense-Henry Engineers on hand to enlighten the gathering. Dufrense-Henry Engineers have been employed by the Water Department for a long period of time. Mr. Herbert A. Combra, Jr., Chairman of the Board of Health informed the gathering of a problem that existed in our water system. Mr. Combra said "pipes used in town water distribution systems may be leaching a hazardous, toxic chemical into the water supply. "Tetrachloroethylene, an industrial solvent used in applying a vinyl coating to the interior of cement asbestos pipe, is the chemical in question." Mr. Combra, Selectmen Coogan and a Water Commissioner will attend a meeting on Friday, April 11th.

At this point it was voted to adjourn until Monday, April 14th at 7 p.m. when Article 23 would be completed. So voted to adjourn at 11:30 p.m.

ANNUAL TOWN ELECTION
April 10, 1980

Pursuant to the foregoing warrant, the Annual Town Election was called to order by the Warden, Raymond F. Billings. The call of the meeting and the officer's return was read. The polls were declared open at 10:00 a.m., the prescribed time, for the reception of voters for the Candidates on the Official Ballot for the Annual Town Election of the Town of Oak Bluffs.

The following election officers were duly qualified to serve by the Town Clerk: Aurora Ferreira, Helen Schneider, Mary R. Thomas, Allard M. Thompson, Patricia A. Law, Peter M. Williamson, E. Ralph Smith, Robert E. Phillips, Raymond F. Billings, Lois DeBettencourt and Wilson J. Thomas.

At 7:00 P.M. the polls were declared closed. During the course of the voting the absentee ballot envelopes were inspected and the ballots were deposited in the ballot box by the Warden.

At the close of the polls, the ballot box registered 458 and 458 ballots were removed from the ballot box.

The official Ballots were cast as follows:

Moderator:	
Frederick L. Loud, Jr.	Three Hundred Twenty (320)
Blanks	One Hundred Twenty-six (126)
Others	Twelve (12)
Selectmen:	
Richard W. Blankenship	Three Hundred Fifty-one (351)
Blanks	One Hundred One (101)
Others	Six (6)
Tax Collector:	
Mary K. Rogers	Three Hundred Fifty-six (356)
Blanks	Ninty-nine (99)
Others	Three (3)
Treasurer:	
Patricia A. Costa	Three Hundred Sixty-five (365)
Blanks	Eighty-nine (89)
Others	Four (4)
School Committee:	
Judith Wright	Three Hundred Twenty-one (321)
Blanks	One Hundred Thirty-two (132)
Others	Five (5)
Park Commissioner:	
Dennis P. Alley	Three Hundred Forty-five (345)
Blanks	One Hundred Ten (110)
Others	Three (3)
Cemetery Commissioner:	
Violet M. Rego	Three Hundred Thirty-two (332)
Blanks	One Hundred Twenty-five (125)
Others	One (1)
Water Commissioner:	
Peter M. Martell	One Hundred Seventy-one (171)
Manuel S. deBettencourt	Two Hundred Sixty-nine (269)
Blanks	Eighteen (18)
Constable:	
Peter A. Moreis, Jr.	Two Hundred Sixty-one (261)
Orland S. M. Alwardt	One Hundred Twenty (120)
Peter A. Moreis, III	One Hundred One (101)
Wentworth T. Tripp	Three Hundred Twelve (312)
Blanks	One Hundred Twenty-two (122)
Finance Committee (3 yrs.): (Five to be elected)	
Richard R. Mavro	Three Hundred Twenty-two (322)
Romauld Maher	One Hundred Seven (107)
William Grunden	Eleven (11)
Louis G. Votta	Ten (10)
Thomas Wilson	Seven (7)
Blanks	One Thousand Eight Hundred Three (1803)
Others	Thirty-one (31)

Finance Committee (2 yrs.): (One to be elected)

Blanks	Four Hundred Fifteen (415)
Others	Forty-three (43)

There was no one elected to this opening. As Mr. Maher who ran on stickers was elected to this position receiving the highest number of voters. The same candidate was also elected to the three year term. Mr. Maher accepted the position for the three years, therefore, creating the vacancy.

Finance Committee (1 yr.): (Two to be elected)

Karen Scott	Three Hundred Nine (309)

Again, Mr. Maher who ran on stickers was also elected to this one year term creating a vacancy.

Blanks	Five Hundred Eighty-Five (585)

(Chapter 50, Section 2 of the General Laws makes no provision for runners-up to be elected)

Planning Board (5 yrs.): (Two to be elected)

John Bradford	Three Hundred Six (306)
Terrence P. McCarthy	Four (4)
Blanks	Five Hundred Ninty-three (593)
Others	Twelve (12)

Planning Board (2 yrs.):

David M. Thompson, Jr.	Two Hundred Ninty-nine (299)
Blanks	One Hundred Fifty-eight (158)
Others	One (1)

The following arrived at 6:30 p.m. to assist in the counting of votes:

Elma Sylvia, Elizabeth Alley, Rachael Williams, Edna Zeppernick, Pauline Phillips and David Madeiras.

The public declaration of the number of votes cast for each candidate was made by the Town Clerk.

The used and the unused ballots, tally sheets, checklists and absentee ballot applications and ballot envelopes were all duly sealed and signed, and delivered to the Town Clerk to be kept the prescribed time.

The meeting adjourned at 9:30 p.m.
So Voted to adjourn.

JANE P. VOTTA, C.M.C., Town Clerk

Article 23. Selectman Combra informed the meeting that the condition was not as serious as it was thought to have been. This article was placed on the table by a standing vote of - Yes 115
No 33

Article 18. Voted to accept a portion of roadway known as Second Avenue from the point where it now ends at Franklin Street and continuing to Perkins Avenue, and to further raise and appropriate the sum of One Thousand Dollars ($1,000.00) for surveying and laying out said section of road.

Article 19. Voted to accept the unaccepted portion of Siloam Avenue from School Street to Lake Avenue. Voted unanimously as amended.

Article 20. Voted as amended to accept from the Martha's Vineyard Campmeeting Association the portion of Lake Avenue which runs along the Oak Bluffs Harbor Bulkhead and the bulkhead itself.

Article 21. Voted as amended to raise and appropriate the sum of Ten Thousand Dollars ($10,000.00) for the purpose of repairing and resurfacng private roads and walks by the Martha's Vineyard Campmeeting Association, Inc., as provided by the General Laws, Chapter 40, Section 6N, and the procedures there under of which we hereby accept.

Article 22. Voted to raise and appropriate the sum of Six Hundred Dollars ($600.00) for the construction of new voting booths. This article carried and the standing vote was - Yes 92
No 39

Article 24. Voted to accept the Bandstand side of the Centennial Medallion as the official seal of the Town of Oak Bluffs to be in effect by January 1, 1981.

Article 25. Voted as amended to adopt the following by-law:
"No person shall use roller skates or skate boards on the following streets or their adjacent sidewalks within the Town of Oak Bluffs:

1. Circuit Avenue from Oak Bluffs Avenue to Narragansett Avenue.
2. Kennebec Avenue from Narragansett Avenue to Oak Bluffs Avenue.
3. Oak Bluffs Avenue from Circuit Avenue to the Steamship Authority.

Whoever violates the provisions of this by-law shall be subject to a fine of Ten Dollars ($10.00) for each offense."
This article required a ⅔rd vote and therefore, a standing vote was taken - Yes 139
No 9

At this point the Town Accountant, Donald R. Andrew said: "the tax cap legislation again requires two motions when we finish all money articles on the warrant, therefore, "I move the Town increase the appropriation fund established by Chapter 151 of the Acts of 1979 so that the appropriation limit will be $2,170,817.30." Requiring a ⅔rd vote a standing vote was taken - Yes 103
No 9

Second Motion: To increase the levy limit. The levy limit can only be projected at this time because we do not have the Cherry Sheet. "I move that the Town vote to increase the levy limit established by Chapter 151 of the Acts of 1979 to $2,576,185.61." So voted unanimously.

Article 26. Voted unanimously to adopt the following by-law:
"No person shall carry in a motor vehicle or shall leave unattended in a motor vehicle any firearm as described under Chapter 140; Section 121 of the General Laws, while within the boundaries of the Town of Oak Bluffs, unless such person is engaged in hunting or in a hunting location during a regular prescribed hunting season, at no time after the close of the hunting season shall any person carry in their vehicle any firearms, unless enroute to or from a sporting event, or licensed under Chapter 140; Section 131 of the General Laws. Penalty for breach hereof shall be in an amount of $25.00 for each offense."

Article 27. Voted unanimously as amended to adopt the following by-law:
"If a department budget is not in to the office of the Town Accountant by the due date, the Finance Committee may not act on it but rather will approve the figures (amounts) that appeared in the previous years budget, or a lesser amount."

Article 28. Voted unanimously as amended to adopt the following by-law:
"Regulations governing the use of the Oak Bluffs Harbor

1. Speed - No Wake.
2. Refuse - No dumping refuse or any sort into the harbor.
3. Moorings - permits required for all moorings.
4. Anchoring - under jurisdiction of the Harbormaster.
5. Commercial Vessels - dock only north of Bergeron's wharf. Any boat not in running order for more than one week may be moved from the harbor as per Massachusetts General Laws.
6. No bikes, motor vehicles, mopeds, roller skates or skate boards permitted on the bulkhead.
7. No swimming in the harbor.
8. No leasing of private moorings.
9. Mooring installation by permit and under direction of the Harbormaster.
10. No one person shall be allowed more than one mooring.
11. No soliciting of business on Town property.
12. Buses and taxis must leave bulkhead stands immediately after boat departure and may not arrive more than ½ hour prior to boat arrival.
13. No obstruction or disturbance at the bulkhead will be permitted.
14. No discharge of any kind into the harbor.
15. Dogs must be leased and curbed.

Any violation of above regulations may result in a fine of not more than Fifty Dollars ($50.00) per offense."

Article 29. Voted to authorize the Selectmen to appoint a Harbor Advisory Committee to be composed of five members serving three (3) year terms each. Appointments made for the initial year shall be as follows:
1 member for 1 year; 2 members for 2 years; 2 members for 3 years.

Article 30. Voted to adopt the following by-law:
"A one-hour parking limit shall be in effect on Circuit Avenue in the Business District from 9:00 A.M. to 5:00 P.M. daily, on a year-round basis."

Article 31. This article was withdrawn by Mrs. Kathleen Reagan Panek the one who initiated the petition.

Article 32. Voted to install a street light on pole #2 Pacific Avenue in front of the residence of Mr. and Mrs. Jesse B. Law, III.

Article 33. Voted to install a street light on pole #2 of Wesley Park.

Article 34. There was no action on this Article as none of the petitioners were present.

Article 35. Voted to install a street light on pole 160/3 on Worcester Avenue.

Article 36. Voted to install a street light on pole 224/4 on Nahomon Street.

Article 37. This article was withdrawn as the subject had been favorably voted upon under Article 3.

At this point a motion was made, duly seconded and voted that the Board of Selectmen appoint a committee of three (3) to evaluate the Town Street Lighting and report back to the next Annual Town Meeting. So voted.

Article 38. Voted as amended to have all fees and fines revert to the Town Treasury unless prohibited by State Law.

Article 39. Voted as amended to adopt the following by-law:
"All exposed covers for septic and cesspools shall be made of concrete or other material approved in writing by the Board of Health and shall be of a weight of no less than 160 pounds. All such covers existing at the time of passage of this by-law must be altered or repaired in such manner as the Board of Health shall determine to make them immovable by a child within 90 days of the effective date of this by-law. Violation of the provisions of this by-law shall be punishable by fine not exceeding $50.00."

Article 40. Voted as corrected to amend the Leash Law voted at the April 8th, 1975 Annual Town Meeting as follows:
"By striking from paragraph "c" and inserting in place thereof the following:
"c. Fines assessed for violation of this by-law shall be as follows:
1. If it is the first offense committed by such person within a calendar year the clerk of the district court shall dismiss the charge without payment of any fine.
2. If it is the second offense so committee in the Town in the calendar year the payment to the clerk of the district court of a fine of twenty-five dollars ($25.00) shall operate as a final disposition of the case.

3. If it is a third offense so committed in the Town within a calendar year the payment to the clerk of the district court of a fine of thirty dollars ($30.00) shall operate as a final disposition of the case.
4. If it is a fourth or subsequent offense so committed in the Town within a calendar year the payment to the clerk of the district court of a fine of fifty dollars ($50.00) shall operate as a final disposition of the case.
These proceedings shall be deemed non-criminal and no person notified to appear before the clerk of the district court shall be required to report to the probation officer and no record of the case shall be entered in the probation records."

Article 41. Voted to amend SCHEDULE B of the Personnel by-law to include a position for "Student Aide" to be paid at $3.10 per hour, which is the federal minimum wage, or to be paid at a wage approved by the Personnel Board as listed in Pay Grade 1 in SCHEDULE B.

Article 42. Voted after Article 1.

Article 43. Voted unanimously as amended to amend the Personnel By-Law as follows:
SECTION 1 (a) to add the words "and those covered by Collective Bargaining Agreement" and "similar work or substantially" so Section 1(a) will read:
Positions in the service of the Town, other than those filled by popular election, those covered by Collective Bargaining Agreement, and those under the direction and control of the school committee are hereby classified into groups and classes on the basis of substantially similar work or substantially similar equal responsibilities.

SECTION 2. under definitions "Probationary Period" delete the words "during which the employee does not accrue sick leave or vacation credits and may not be eligible for certain other fringe benefits" so Section 2 will read: "Probationary Period", the first six months of employment.
SECTION 3 this was withdrawn
SECTION 11 delete the word "fiscal" in (a) to read: An employee in full-time employment who has completed one year of continuous employment shall be granted two weeks paid vacation within a year.
SECTION 11 add another paragraph (k) to read: Reported illness during vacation shall be considered sick leave if validated by physician. A full-time employee on leave without pay and/or absent without pay for fifteen or more cumulative days in any year shall have his/her vacation leave earned that year reduced by the percent determined by dividing the days without pay by the scheduled work days in the year and will permanently loose one year continuous service for the purpose of vacation credit.
SECTION 12 (b) to delete the words "sixteen days" and add the words "fifteen days" so Section 12(b) would then read:
Following six months of employment, the employee shall be allowed sixteen days leave with pay each fiscal year, provided such leave is caused by sickness or injury or by exposure to contagious disease or for medical or dental care.
SECTION 12(c) would now read: At the beginning of the seventh month of employment, the employee shall be credited with eight days of sick leave for the six months probationary period, and shall earn 1⅓ days for each full calendar month of employment thereafter. An employee on any leave with pay or industrial accident leave shall accumulate sick leave credits.
SECTION 12(m) delete the words "as determined by the Personnel Board upon application by the Department Head" and add: "A Permanent part-time employee shall be granted sick leave credits in the same proportion that his/her part-time services bears to full-time service" so Section 12 (m) will read:
Payments under the provisions of this Section may be granted to employees in part-time employment. A permanent part-time employee shall be granted sick leave credits in the same proportion that his/her part-time service bears to full-time service.
SECTION 12 add paragraph (p) to read: A full-time employee shall not accrue sick leave credits for any month in which he/she was on leave without pay or absent without pay for a total of more than one day.
SECTION 12 add paragraph(q) to read: Sick leave must be charged against unused sick leave credits in units of one-half hour or full hours, but in no event may the sick leave credits be less than the actual time off.
SECTION 17 add paragraph (d) to read: A full-time female employee who has completed her probationary period, and who is absent from her employment with the Town for a period not exceeding 12 weeks (60 days) for the purpose of giving birth shall be granted a maternity leave without pay if her request for such leave is made for such leave to the department head at least four (4) weeks in advance of the anticipated date of departure.

1. The employee on maternity leave will at least one month before the end of such leave, inform the department head of her intent to return to work on the expected date or submit her resignation in writing if she does not plan to return.
2. At the expiration of the maternity leave, the employee will be restored to her previous position or similar position with the same pay, status, and length of service credit as the date of her leave.
3. If the employee has accrued sick leave or vacation credits at the commencement of her maternity leave, she may use such leave credits for which she may be eligible under the sick leave or vacation provisions of the Personnel By-Laws and that sick leave may be used for prenatal care.
4. Not withstanding any other provision of this agreement to the contrary, the maternity leave granted under this section shall not affect the employees right to any contractual benefits for which she was eligible at the time of her leave.

AMENDED SCHEDULE B - 1 (Annual Salary Schedule) to read:

PAY GRADE	POSITION CLASS	ANNUAL RATE
a	Animal Control Officer (Full-time)	$8,814.00
b	Assessor (part-time)	1,580.00
c	Recreation Coordinator, Council on Aging (Part-time)	1,583.00
d	Emergency Medical Technician (Part-time)	$10 per 12 hour shift $5.00 per run
e	Veterans' Agent (Part-time)	$800.00
f	Harbormaster (Part-time)	$2,701.00
g	Assistant Harbormaster (Part-time)	$2,000.00

aa	Fire Chief (Part-time)	*$3,600.00
bb	Deputy Fire Chief (Part-time)	$1,150.00
cc	Fire Captain (Part-time)	$375.00
dd	Fire Lieutenant (Part-time)	
	1st Lieutenant	$300.00
	2nd Lieutenant	$275.00
ee	Fire Fighter (Part-time)	$225.00
ff	Superintendent of Fire Alarm Technician (Part-time)	$900.00
gg	Assistant Fire Alarm Technician (Part-time)	$500.00
hh	Fire Steward (Part-time)	$100.00

*Includes compensation as Forest Fire Warden.

Article 44. Voted to amend the Personnel By-Law so that Section 9 and 9A will read as follows:
Section 9 would then read: Work Week
The work week for full employment in each occupational group shall be as follows:

Work Week	Occupational Group
35 (a)	Clerical Group
15 or 26 (b)	Library Group
40 or 48 (c)	Labor Group
As required (d)	Administrative, Professional and Supervisory Group and Public Safety Group
As required	Harbormaster
As required	Shellfish Constable
As required	Inspection
40 (e)	Police

(a) For work performed in excess of the work week, the employee will be granted compensatory time off.
(b) The work week is adjusted seasonally to reflect the difference in circulation and the demand for other Library services. The employee is compensated at an hourly rate for hours worked.
(c) For work performed in excess of the work week the employee will be paid at his or her regular hourly rate.
(d) "As Required" shall mean the total number of hours in the work week needed to perform the duties of the position as determined by the appropriate administrative authority and compensated time may be granted upon recommendation of the administrative authority.
(e) The basic work week shall be within a work period of at least 7 and not more than 28 consecutive days. A police officer will be paid an additional amount for an authorized court appearance when otherwise off duty.

Article 45. This Article was withdrawn by the Personnel Board.

Article 46. Voted to amend SCHEDULE B of the Personnel By-Law as follows: By amending the minimum pay grades so that they are as follows:

Pay Grade -	
1	$3.20
2	$3.70
2a	$4.20
3	$4.70
4	$5.20
5	$5.80
6	$6.40

Article 47. Voted to amend Section 6 of the Personnel By-Laws as follows: "By adding Section 6(d) to read - The Personnel Board shall make its recommendations to each Annual Town Meeting relative to cost of living increases for Town employees."

Article 48. Voted to amended the Oak Bluffs Zoning By-Law by adding the following Section-
3-2e
A windmill provided that it conforms to the following:
1. The minimum setback distance for all windmills from any abuttors' property line shall be (and shall continue to be for the life of the installation) at least equal to the maximum height of the machine from grade plus twenty (20) feet. Setbacks will be measured to the center of the tower base.
2. The maximum tower height shall be seventy (70) feet from grade to the center of the rotor.
3. Climbing access to the windmill tower shall be limited either by 1.) the installation of a fence with locked gate around tower base or 2.) by limiting apparatus to no lower than ten (10) feet from the ground. If a fence is used, it shall be no lower than five (5) feet and constructed in such a manner as to restrict passage through said fence, such construction as stockade, woven wood, chain link, etc., but not split rail.
4. The diameter of a rotor may not exceed thirty-five (35') feet.
5. A windmill will be considered abandoned if not operated for a period of two (2) years or if it is designated a safety hazard by the Building Inspector. Once a windmill is designated as abandoned, the owner shall be required to immediately dismantle the Installation.

6. For purposes of the By-Law, the following definitions shall be applied:
a. Windmill: A device which converts wind energy to mechanical or electrical energy.
b. Rotor: The blades plus the hub to which the blades of a Windmill tower are attached.
7. A person wishing to install a windmill who cannot conform to subsections 2 and 4 of this section may apply to the Board of Appeals for a Special Permit.
The Board of Appeals, when considering a Special Permit under this section shall, in addition to the considerations set forth in 8-5(d), also consider the following:
(1) That the deviation is essential to the effective operation of the windmill.
(2) That the deviation will not cause the windmill to generate excessive noise, interuption of television or radio station reception, or otherwise derogate substantially from the public good.

Article 49. Voted as amended to amend the Oak Bluffs Zoning By-Law by deleting subsection 3-3, Signs, and subsection 5-3, Signs, and adding the following new sections:

SIGN REGULATIONS FOR OAK BLUFFS

Section 14 - Applicability, Purpose, Guidelines

14-1 Applicability

These regulations shall apply to all privately owned signs in Oak Bluffs.

14-2 Purpose

The purpose of these regulations is to encourage signage in Oak Bluffs which will be appropriate to the Town's architectural styles and visual qualities.

14-3 Objectives

Signs should be:
Compatible with the Town's architecture and visual setting; appropriate to the activity announced; legible in the circumstances in which they are seen; and simple in design.

14-4 Guidelines

Color -
Color should enhance the sign's legibility and compliment the sign's visual setting which may include the materials and styles of nearby buildings and landscape. Color choices indicated on this by-law's color chart are preferred.

Design -
Design, including graphics, should be simple, legible, appropriate to the activity, and compatible with nearby architecture and/or landscape.

Material -
Materials should be visually compatible with the materials of a buildings facade, preferably with the materials of the original facade. The use of plastic should be discouraged.

Placement -
Placement should respect the basic design of a facade (preferably the design of the original facade) should relate to the positions of nearby signs, and should not obscure architectural/visual themes such as views, architectural shapes, spaces and details which are characteristic of the area.

Section 15 - Regulations of all Districts

15-1 Signs Allowed

The signs listed below are allowed in all districts. Prior to the erection of such signs no review is required provided the requirements specified are met (See also Section 19, "Definitions"):

A. Architectural Sign

B. Awning Sign

C. Directory Sign for Multi-occupancy Building
A building with multiple occupancy may have one directory sign with an area not to exceed one squre foot per tenant, or a total of ten square feet, whichever is less.

D. Parking Sign
Signs limited solely to directing on-premise traffic or regulation the use of parking areas and not exceeding 2 square feet in area.

E. Street Number Sign
For each street number, there is permitted one sign attached to a building, indicating only the name of the owner or occupant, street number, cottage name and/or date of construction, not to exceed 1 square foot in area.

F. Temporary Sign
A sign which describes or relates to a special situation or event may be maintained for a continuous period of not more than 30 days, except if a longer period is specified below. The temporary signs listed below are allowed provided the following conditions are met:

1. Agricultural Sign
If the majority of the produce sold by an establishment is grown on the premises, an agricultural sign or signs may be maintained for the selling season but the total area of such signs may not exceed 10 square feet for each establishment.

2. Construction Sign
One construction sign may be maintained on the premises during construction provided its area does not exceed 20 square feet, and it is removed within 2 days after issuance of the certificate of occupancy.

3. Exterior of Building Sign
All temporary signs attached to the exterior of a building may not exceed 5% of the two dimensional facade of the building. For the purpose of this bylaw, signs announcing a specific film or menu shall be considered temporary signs attached to the outside of a building.

4. Oak Bluffs Event Signs
Signs may be displayed in conjunction with official Oak Bluffs holidays or celebrations, and shall be removed within 2 days of the event.
5. Political Signs
A political sign may not exceed 5 square feet in area, and shall be removed within 2 days of the election.
6. Real Estate Signs
A real estate sign may not exceed 3 sq. ft. in area, may advertise only the premises on which it is located, and shall be removed within 2 days of the signing of a valid Purchase and Sales agreement.
7. Window Signs
A window sign may cover no more than 30 percent of the area of the window in which is appears.
15-2 Signs Prohibited
The following signs listed are prohibited in all districts:
a. Self-illuminated signs
b. Signs with flashing or moving lights
c. Signs with visibly moving parts except for signs indicating time or temperature or barber poles.
d. Roof Signs
e. Off-premises signs, except authorized in accordance with Section 17-3 of this bylaw.
Section 16 - Regulations for Business Districts
16-1 Determination
(See also Section 18, "Administration and Enforcement.") Prior to the issuance of a building permit for a wall, hanging or window sign which is to be erected in a Business District, the Building Inspector shall determine that the following conditions are met:
16-2 Limits on an Establishment's Signs
1. Street Level Establishments
Each establishment may have two signs (any combination of wall, hanging or window) the total area of which shall not exceed 20 sq. ft. provided that the area of the hanging sign shall not exceed 8 sq. ft. A street level establishment in a multi-occupancy building may have one sign (wall, hanging or window,) the area of which is not to exceed 10 sq. ft., provided that the area of the hanging sign shall not exceed 8 sq. ft. Wall and hanging signs for a street level establishment shall not extend higher than whichever of the following is lowest:
-25 feet above grade
-the top of the sills of the first level of windows above the ground floor
-the lowest point of the roof
2. Above Street Level Establishments
Each above street level establishment may have one sign (wall, hanging or window), the area of which shall not exceed 10 sq. ft.
3. Establishments with 2 sides abutting a way
If a street level establishment has two or more building sides which abut a way which is open to routine public pedestrian or vehicular passage, then the establishment may have two signs, (Any combination of wall, hanging or window) together not to exceed 20 sq. ft. for each such building side, with the total number of signs not to exceed 4, provided that the area of a hanging sign shall not exceed 8 sq. ft. If a street level, establishment in a multi-occupancy building has two more building sides which abut a way which is open to routine public pedestrian or vehicular passage, then the establishment may have one sign (wall, hanging or window) not exceeding 10 sq. ft. in area for each such building side, with the total number of signs not to exceed 2, provided that the area of a hanging sign shall not exceed 8 sq. ft.
16-3 Signs Requiring Special Permits
In Business Districts, the following types of signs require special permits:
3-A. The Board of Appeals, in special circumstances, may allow, by special permit, a wall, hanging, or window sign which would not otherwise be allowed. The special circumstances may include, but not be limited to:
unusual configuration, location or use of a building, the presence on a building of the maximum number of signs and/or total signage area specified in Section 16-2. Prior to the grant of a special permit for sign, the Board of Appeals must find the sign consistent with the Sign Guidelines (Section 14-4).
3-B. The Board of Appeals may allow by special permit a free-standing sign if the sign is consistent with the Side Guidelines (Section 14-4); does not exceed 20 sq. ft. in area, nor 20 ft. in height; and if the applicant can show that a free-standing sign is essential to the conduct of business. In no event shall there be permitted more than one free-standing sign on one premise or to one establishment.
3-C. Pre-existing Non-conforming Signs
A pre-existing, non-conforming sign may be maintained provided, however that no such sign shall be permitted if, after the effective date of this by-law, it is enlarged, relocated, redesigned, or altered in any way, which includes repainting in a different color or relettering (except to confrom to this By-Law). Any sign which has deteriorated to such an extent that the cost of restoration would exceed 35 percent of the replacement cost of the signs at the time or restoration shall not be repaired except to conform to the requirements of this By-Law. However, a pre-existing, non-conforming sign may be altered by a special permit, if the Board of Appeals finds that the alteration shall not be substantially more detrimental to the neighborhood than the existing non-conforming use. Prior to the issuance of a special permit for such an alteration, the Board of Appeals shall find the sign and its proposed alteration to be consistent with the Sign Guidelines (Section 14-4).
Section 17 - Regulations for Residential Districts
17-1 Determination
(See also Section 18, "Administration and Enforcement.")

Prior to the issuance of a building permit for a wall, hanging, window, free-standing sign which is to be erected in a Residential District, the Building Inspector shall determine that the following conditions are met:

17-2 Limits on an Establishment's Signs

Each establishment may have one sign (Wall, hanging, window, or free-standing). If the frontage of the premise is 100 ft. or less on one street, the area of such sign shall not exceed 3 sq. ft. For each additional 25 ft. of frontage on one street, the area of the sign may be increased one sq. ft. up to a maximum area of 6 sq. ft. No free-standing sign shall be within 10 ft. of any street line nor extend more than 10 ft. above ground.

17-3 Signs Requiring Special Permits

3-A Off-premises, free standing signs

In Residential Districts, the Board of Appeals may allow, by special permit, an off-premises free-standing sign to an establishment if the establishment's premise has access to the street on which the sign is located, and the distance between the premise and the sign does not exceed 100 ft. In no event shall such a free-standing sign exceed 15 sq. ft. in area nor extend more than 15 ft. above ground.

3-B Pre-existing Non-conforming Signs

The provisions of Section 16-3c apply in Residential Districts.

3-C For purposes of this By-Law signs presently existing on the grounds of the Martha's Vineyard Camp Meeting Association shall be considered to have been legally erected.

Section 18 - Administration and Enforcement

18-1 Advisory Sign Review Board

There shall be an Advisory Sign Review Board whose purpose is to assist the applicant and advise the Building Inspector and Board of Appeals on sign proposals. The Sign Review Board shall consist of 1 Member of the Board of Selectmen, 1 member of the Planning Board, and 3 residents of Oak Bluffs appointed by the Board of Selectmen for 3 yrs. staggered terms. All such proposals which are subject to the provisions of Section 16 and 17 shall be forwarded immediately by the Building Inspector or by the Board of Appeals to the Sign Review Board. In reviewing applications submitted to it, the Sign Review Board shall apply the Sign Guidelines (Section 14-4) and applicable provisions of these regulations. The Sign Review Board may make such recommendations as it deems appropriate. All such recommendations shall be made in writing to the Building Inspector within 14 days of the Board's receipt of the application.

Recommendations on signs requiring special permits shall be made to the Board of Appeals within 14 days of receipt.

18-2 Penalty

The penalty for the violation of this by-law shall not exceed twenty dollars for each offense providing that each day such violation continues shall constitute a separate offense.

18-3 Owner's Consent

Prior to the issuance of a building permit for a sign, written approval of the owner of the premises upon which the sign is to be located shall be filed with the Building Inspector.

Section 19-Definitions

Sign

Any privately owned permanent or temporary structure, device, billboard, letter, word, banner, pennant, insignia or representation which is used as, or which is in the nature of an advertisement, announcement, or direction, and which is within public view. The following shall not be considered signs:

a.) Flags and insignia of any government.

b.) Legal notices, identification, informational or directional signs erected, required or endorsed by governmental bodies.

Architectural Sign

An integral decorative or architectural feature of a building which may include letters or numbers relating to the building.

Area of Sign

In the case of free-standing signs and where a sign has a background color, surface, or finish material which is different from the building or window face, the area shall include that surface on which all the message, symbols, or designs are displayed, but not including supporting frame-work. Where individual letters, symbols, message or designs are attached to or pointed on a building face or window, the area shall be the smallest imaginery rectangle which encompasses and fully contains the extremities of all copy and graphics. Only one side shall be included in computing the area of a double-faced sign.

Awning

An awning is any temporary or retractable covering or shelter which is supported entirely from the exterior wall of a building.

Building

A structure enclosed within exterior walls, erected and framed of a combination of any materials, having a roof, to form a structure for the shelter of persons, animals or property.

Business

Activity of some continuity, regularity and permanency, means of material being and livelihood.

Establishment

A place of business or businesses, under one ownership, occupying a defined area comprised of a building or a portion thereof, and/or a lot or a portion thereof.

Facade

Any separate face of a building.

Free-standing Sign

A sign, directly or indirectly, connected to the ground and not attached to any building or other structure.

Frontage

A continuous portion of a property line dividing a lot and street line.

Hanging Sign.
A sign attached at right angles to a building which has no more than 2 sides, and projects no more than 6 ft. from the building.
Multiple-Occupancy Building
A building with more than one business establishment occupying the street level.
Off-premises Sign
A sign which advertises or announces a use conducted, or goods that are available elsewhere than within the building or lot on which the sign is located. For the purpose of this by-law, a political sign shall not constitute an off-premise sign.
Ownership
Collection of rights to use and enjoy property, including right to transmit it to others.
Political Sign
A non-premise sign which refers only to the issues or candidates involved in a political election and is designed to influence the action of voters.
Pre-existing, Non-conforming Sign
A legally erected sign which became non-conforming as a result of the enactment of or a change to zoning.
Premise
Any lot or building, or combination thereof, held under single lease or ownership of one business establishment.
Roof Sign
A sign which is erected, constructed, or maintained on or about the roof of a building.
Temporary Sign
A sign, including its supporting structure, intended to be maintained for a continuous period of not more than 30 days.
Wall Sign
A sign which is mounted flush to a wall and projects no more than 12 inches from it; or a sign which is painted upon, or applied to a building.
Window Sign
A sign painted or posted on an interior translucent surface, including windows and doors, and which is within 12 inches of such surface.

Article 50. Voted to continue in the National Flood Plain Insurance Program.

Article 51. Voted to join a Regional Transit Authority of Dukes County pursuant to Section 3 of Chapter 161b of the Massachusetts General Laws (MGL) as amended. Standing vote - Yes 87; No 9.

Article 52. Voted to adopt the following by-law:
"Owners of underground fuel storage tanks are hereby required to allow the Town of Oak Bluffs to have access to such tanks for the purpose of leak inspection and testing."

Peter M. Williamson having been recognized by the Moderator made the following motion which was duly seconded - "that the Moderator appoint a committee of six (6) to study the School Needs and have them report back at the next Annual Town Meeting" So Voted. (*)

Following a motion which was duly seconded the Annual Town Meeting of this our Centennial Year adjourned at 10:49 p.m.

JANE P. VOTTA, C.M.C., Town Clerk

Committee to Study Street Lighting

Alfred M. Metell
Mrs. Kathleen Reagan Panek
Francis E. Correira
Donald R. Andrew

Harbor Advisory Committee

Gordon MacGillvray
Bradford K. Smith
Arthur Ben David
Edwin A. Bugbee
W. Lynn Bouck
Edmond G. Coogan

Library Building Committee

Nancy Billings
Donna Joyce
Mary R. Thomas
John Kranz
Edith Morris
Patricia Corey
Benjamin Morton
George Scheller
Dennis P. Alley
William D. Norton

Sign Review Committee

David M. Thompson, Jr.
Judith Williamson
Leslie Dietz
Ethel Tyson

Richard W. Blankenship

(*) School Building Study Committee

Lisa Coogan
Peter M. Williamson
Barbara Ann Gibson
Anthony J. Rebello
Roger W. Wey
Anne S. DeBettencourt

SPECIAL TOWN MEETING

June 19, 1980

Pursuant to the foregoing warrant the meeting was called to order by the Moderator, Frederick L. Loud, Jr., Esq., who having been informed the quorum had been met and that fifty-one (51) voters were present.

Article 1. Voted unanimously to transfer the sum of Two Hundred Seventy Dollars ($270.00) from the fiscal year 1980 appropriation "Library Department, Reading Program" to the fiscal year 1980 appropriation "Library Department, Supplies & Expenses".

Article 2. Voted to transfer the sum of One Thousand Dollars ($1,000.00) from the fiscal year 1980 appropriation "Park Department, Water" to the fiscal year 1980 appropriation "Park Department, General Expenses".

Article 3. Voted unanimously to transfer the sum of Five Hundred Dollars ($500.00) from the fiscal year 1980 appropriation "Council on Aging, Salaries and Wages" to the fiscal year 1980 appropriation "Council on Aging, Maintenance of Senior Center."

Article 4. Voted unanimously to transfer the sum of Four Hundred Fifty Dollars ($450.00) from the fiscal year 1980 appropriation "Board of Health, Public Sanitaries Salaries & Expenses" to the fiscal year 1980 appropriation "Shellfish Department, Propagation".

Article 5. Voted unanimously to transfer the sum of Fourteen Thousand Dollars ($14,000.00) to the fiscal year 1980 appropriation "Highway Department, Resurfacing Concrete Roads" from the following sources and in the stated amounts: from the fiscal year 1980 appropriation "Martha's Vineyard Land & Water Commission" the sum of Two Thousand Four Hundred Fifty-Nine Dollars ($2,459.00); from the fiscal year 1980 appropriation "Cemetery Expenses" the sum of Two Thousand Dollars ($2,000.00); from the fiscal year 1980 appropriation "Highway Department, Sanitary Landfill" the sum of Five Thousand Five Hundred Forty-One Dollars ($5,541.00); from Surplus Revenue the sum of Four Thousand Dollars ($4,000.00).

Article 6. Voted unanimously to transfer the sum of Four Thousand Dollars ($4,000.00) from the fiscal year 1980 appropriation "Martha's Vineyard Land & Water Commission" to the fiscal year 1980 appropriation "Town Counsel, Legal Fees".

Article 7. Voted to transfer the sum of Eight Hundred Dollars ($800.00) from the fiscal year 1980 appropriation "Board of Health, Public Sanitaries Salaries & Expenses" to the fiscal year 1980 appropriation "Board of Health Expenses".

Article 8. Voted to transfer the sum of Three Thousand Seven Hundred Dollars ($3,700.00) from the fiscal year 1980 appropriation "New Roof, Oak Bluffs School" to the fiscal year 1980 appropriation "Unclassified, Street Lighting".

Article 9. Voted unanimously to transfer the sum of Six hundred Fifty-Five Dollars and Sixty-One Cents ($655.61) from the fiscal year 1980 appropriation "Dog Officer's Assistant" to the fiscal year 1980 appropriation "Dog Officer's Expenses".

Article 10. Voted unanimously to transfer the sum of One Thousand Four Hundred Forty-Six Dollars ($1,446.00) from the fiscal year 1980 appropriation "New Roof, Oak Bluffs School" to the fiscal year 1980 appropriation "Dog Officer's Expenses".

Article 11. Voted unanimously to transfer the sum of Five Hundred Sixty Dollars ($560.00) from the fiscal year 1980 appropriation "Unclassified, Printing Town Reports" to the fiscal year 1980 appropriation "Selectmen's Expenses".

Article 12. Voted unanimously to transfer the sum of One Hundred Dollars ($100.00) from the fiscal year 1980 appropriation "Historical Commission, Travel Expenses" to the fiscal year 1980 appropriation "Historical Commission, Office Expenses"

Article 13. Voted unanimously to raise and appropriate an additional sum of One Thousand One Hundred Seventy-Two Dollars ($1,172.00) for fiscal year 1981 for Library Salaries, making the total appropriation Fourteen Thousand Seven Hundred Thirty-Eight Dollars and Eighty Cents ($14,738.80).

Article 14. Voted unanimously to rescind its vote at the 1980 Annual Town Meeting to raise and appropriate the sum of Four Thousand Seven Hundred Ninety-Three Dollars ($4,793.00) for the salary of a Public Participation Coordinator for the Wastewater Study Commission.

Article 15. Voted unanimously to transfer the sum of Six Thousand Four Hundred Sixty-One Dollars ($6,461.00) from Surplus Revenue to be spent under the provisions of Chapter 480 of the Acts of 1979, which provides for State Aid to Highways, and upon reimbursement by the Commonweath, said sum to be returned to Surplus Revenue.

Article 16. Voted unanimously to transfer the sum of One Thousand Dollars ($1,000.00) from Surplus Revenue to the fiscal year 1980 appropriation "Police Department, Maintenance and Operation of Cruisers".

Article 17. Voted unanimously to transfer the sum of Three Hundred Dollars ($300.00) from Surplus Revenue to the fiscal year 1980 appropriation "Police Department, Office Expenses".

Article 18. Voted unanimously to transfer the sum of Eight Hundred Dollars ($800.00) from Surplus Revenue to the fiscal year 1980 appropriation "Police Department, Uniforms & Equipment".

Article 19. Voted unanimously as amended to appropriate the sum of Eight Hundred Dollars ($800.00) for the Harbor Master's Department for fiscal year 1981 to purchase eight new mooring dolphins to replace the remaining wooden spiles in the Harbor, and to determine that the money shall be provided for by taxation.

Article 20. Voted unanimously as amended to appropriate the sum of Two Thousand Dollars ($2,000.00) for the Harbor Master's Department for fiscal year 1981 to purchase five new moorings to be placed in the Harbor, and to determine that the money shall be provided for by taxation.

Article 21. Voted unanimously to raise and appropriate the sum of Two Thousand Dollars ($2,000.00) for the repair, rehabilitation or replacement of window frames and windows of the Oak Bluffs Public Library.

Article 22. Voted unanimously to transfer from Water Available Surplus the sum of Ten Thousand Dollars ($10,000.00) to the fiscal year 1980 appropriation "Water Department, Operations".

Article 23. Voted unanimously to transfer from Water Available Surplus the sum of Thirteen Thousand Dollars ($13,000.00) to the fiscal year 1980 appropriation "Water Department, Development". Said amount to be held in an escrow account until such time as the Board of Selectmen and the Town Accountant look into it.

Article 24. Voted exceeding the required 9/10th vote to pay an unpaid bill from fiscal year 1979 of the Water Department from fiscal year 1980 funds in the amount of Sixty-Nine Dollars and Sixty-Four Cents ($69.64).

At this point the following motion was made, duly seconded and unanimously voted: "that the appropriation limit for fiscal year 1980 be exceeded by an additional $12,561.00 making the total $17,585.55."

Article 25. Voted unanimously to install a street light on pole No. 211/5 located on Pennsylvania Avenue directly across from the residence of Russell Rogers.

Article 26. Voted unanimously to amend the Rules and Regulations Governing the Subdivision of Land in the Town of Oak Bluffs by adding the following:

"362(L) All subdivision proposals and other proposed new development shall be reviewed to determine whether such proposals will be reasonably safe from flooding. If any part of a subdivision proposal or other new development is located within the Flood Plain District established under the Zoning By-law it shall be reviewed to assure that the base flood elevation (the level of the 100 year old flood) data shall be provided for proposals greater than 50 lots or 5 acres, whichever is the lesser, for that portion within the Flood Plain District."

Article 27. Voted as amended exceeding the required ⅔rds to amend the by-laws relative to the sale of town owned land which was voted at the 1978 Annual Town Meeting (Article 43) by deleting paragraph C.6. in its entirety and inserting the following: "The property shall be sold to the highest bidder who must pay a specified deposit at the time of the sale and make proper arrangements for the balance in cash in full. The Town Counsel shall prepare a proper Deed without covenants to the purchaser and said deed shall be recorded by the Town within sixty (60) days of the date of the auction sale. The expenses of recording shall be borne by the purchaser who by making a successful bid, authorizes the Town to record the deed."

Article 28. Voted exceeding the required ⅔rds vote to adopt the following by-law: "No contract executed on behalf of the Town of Oak Bluffs which involves the disbursement of Town funds shall be valid until the Town Accountant has certified thereon that funds have been appropriated for the purpose(s) specified in the contract and that said funds are available for expenditure."

Following a motion which was duly seconded and voted the Special Town Meeting adjourned at 7:32 p.m.

JANE P. VOTTA, C.M.C., Town Clerk

MASSACHUSETTS STATE PRIMARY

September 16, 1980

Pursuant to the foregoing warrant, the polls were declared open by the presiding officer, Wentworth T. Tripp, for the reception of voters for the Massachusetts State Primary, at 10:00 A.M., the prescribed time. The following officers were sworn in and qualified by the Town Clerk.

Peter M. Williamson, Acting Constable, Wilson J. Thomas, Robert E. Phillips, Helen S. Schneider, Patrica J. Law, Lois A. DeBettencourt and Aurora Ferreira.

The ballot box was examined by the officers and found to be empty and registering zero. The official ballots of the two leading parties, Democrat and Republican were given to the ballot clerks for distribution. At 8:00 P.M., the prescribed time for the closing of the polls they were declared closed by the presiding officer. The ballots were removed from the ballot box and given to the ballot clerks for counting. The ballot box registered ninty-eight (98) and ninty-eight ballots were removed from the ballot box; sixty-two Republican and thirty-six Democratic ballots.

The official ballots were cast as follows -

Republican Party	
Representative in Congress	
Paul V. Doane	Forty (40)
Blanks	Twenty-two (22)
Councillor	
Blanks	Sixty-one (61)
Philip J. Norton, Jr.	One (1)
Senator in General Court	
John F. Aylmer	Fifty (50)
Blanks	Twelve (12)
Representative in General Court	
Howard C. Cahoon, Jr.	Forty-seven (47)
Blanks	Fifteen (15)
County Commissioner	
Philip J. Norton, Jr.	Forty-three (43)
Everett A. Rogers	Fifty-seven (57)
Blanks	Twenty-one (21)
John S. Alley	(3)
Sheriff	
Christopher S. Look, Jr.	Fifty-three (53)
Blanks	Nine (9)
Democratic Party	
Representative in Congress	
Gerry E. Studds	Thirty-two (32)
Blanks	Four (4)
Councillor	
John Britland	Eleven (11)
Edmund Dinis	Sixteen (16)
Blanks	Nine (9)
Senator in General Court	
Blanks	Thirty-four (34)
Others	Two (2)
Representative in General Court	
Blanks	Thirty-three (33)
Others	Three (3)
County Commissioner	
John S. Alley	Twenty-seven (27)
Blanks	Forty-three (43)
Others	Two (2)
Sheriff	
Blanks	Twenty-three (23)
Christopher S. Look, Jr.	Eleven (11)
Others	Two (2)

The public declaration of the votes cast was made by the Town Clerk. The used and unused ballots, tally sheets and check lists were signed and sealed; and delivered to the Town Clerk to be kept the required time as prescribed by law.

JANE P. VOTTA, C.M.C., Town Clerk

Adjourned 8:40 P.M.

STATE/NATIONAL ELECTION

November 4, 1980

Pursuant to the foregoing warrant, the polls were declared open by the presiding officer, Wentworth T. Tripp, for the reception of voters for the election at 10:00 a.m., the prescribed time.

The following election officers were sworn in and qualified by the Town Clerk, Patricia J. Law, Allard M. Thompson, Doris MacGillvray, Elma Sylvia, Helen Scott, Aurora Ferreira, Helen S. Schneider, Wilson J. Thomas, Robert E. Phillips and Lois A. DeBettencourt.

The boxes were examined by the officers and found empty and registering zero. The official ballots were given to the ballot clerks for distribution.

At 8:00 p.m. the prescribed time for the closing of the polls they were declared closed by the presiding officer. The ballots were removed from the ballot boxes in blocks of fifty and given to the ballot clerks for counting. The ballot box registered One Thousand One Hundred Seventy-seven (1,177) and One Thousand One Hundred Seventy-seven official State Ballots were removed from the box. However, the ballot box containing the ballot for the Martha's Vineyard Commission contained a lesser amount as Twenty-seven absentee ballots were returned minus the ballot for the M.V.C. making a total of One Thousand One Hundred Fifty ballots being cast for the M.V.C. One Hundred Thirty-three absentee ballots were cast. Two absentee ballots were found to be defective and therefore, were not cast. The two voters have been notified that their ballots were not cast (new legislature effective August 18, 1980.)

At 7:30 p.m. the following arrived to assist in counting the ballots cast Edna Zeppernick, Elizabeth Alley, Stephanie Rogers, Jill Bouck, Pauline Phillips and David Madeiras.

The official ballots were cast as follows:

President:	
Anderson - Lucey	One Hundred Eighty-five (185)
Carter - Mondale	Five Hundred Thirty-nine (539)
Clark - Koch	Thirteen (13)
Deberry - Zimmerman	(2)
Reagan - Bush	Four Hundred Fourteen (414)
Blanks	Twenty-two (22)
Edward F. Kennedy	Two (2)
Representative in Congress:	
Gerry E. Studds	Eight Hundred Thirty-six (836)
Paul V. Doane	Two Hundred Eight-nine (289)
Blanks	Fifty-two (52)
Councillor:	
John Britland	Four Hundred Ninety-eight (498)
Francis B. Morse, Jr.	Four Hundred Three (403)
Blanks	Two Hundred Seventy-six (276)
Senator in General Court:	
John F. Aylmer	Eight Hundred Thirty (830)
Blanks	Three Hundred Forty-three (343)
Others	Four (4)
Representative in General Court:	
Howard C. Cahoon, Jr.	Eight Hundred Six (806)
Blanks	Three Hundred Sixty-four (364)
Others	Seven (7)
County Commissioner:	
Philip J. Norton, Jr.	Five Hundred Twenty-two (522)
Everett A. Rogers	Eight Hundred Twenty-eight (828)
John S. Alley	Five Hundred Eighty-one (581)
Blanks	Four Hundred Twenty-two (422)
Other	One (1)
Sheriff:	
Christopher S. Look, Jr.	Eight Hundred Seventy (870)
Blanks	Two Hundred Ninety-three (293)
Others	Six (6)
Question 1:	
Yes	Six Hundred Seventy-four (674)
No	Three Hundred Sixteen (316)
Blanks	One Hundred Eighty-seven (187)

Question 2:	
Yes	Four Hundred Thirty-eight (438)
No	Six Hundred Fifty-four (654)
Blanks	Eighty-five (85)
Question 3:	
Yes	Four Hundred Eighteen (418)
No	Six Hundred Six (606)
Blanks	One Hundred Fifty-three (153)
Question 4:	
Yes	One Hundred Twenty-seven (127)
No	Eight Hundred Sixty-eight (868)
Blanks	One Hundred Eighty-two (182)
Question 5:	
Yes	Six Hundred Sixty-two (662)
No	Three Hundred Eighteen (318)
Blanks	One Hundred Ninety-seven (197)
Question 6:	
Yes	Three Hundred Seventeen (317)
No	Six Hundred Seventy-one (671)
Blanks	One Hundred Eighty-nine (189)
Martha's Vineyard Commission:	
Ann L. Crossley, Oak Bluffs	Seven Hundred Fifty-four (754)
Margaret T. Harris, Oak Bluffs	Seven Hundred Thirty-two (732)
Leonard Jason, Jr., Chilmark	Five Hundred Ninety-seven (597)
Robert S. Mone, West Tisbury	Five Hundred Ninety-six (596)
Emory S. Bucke, Oak Bluffs	Five Hundred Thirty-eight (538)
Richard D. Combra, Oak Bluffs	Seven Hundred Eighty-nine (789)
Michael M. Lynch, Chilmark	Three Hundred Seventy-three (373)
Shirley McIntosh, West Tisbury	Five Hundred Fifteen (515)
Benjamin C. Moore, West Tisbury	Five Hundred (500)
Lynn C. Murphy, Chilmark	Four Hundred Fifty (450)
Marc F. Widdiss, Gay Head	Four Hundred Nine (409)
Blanks	Four Thousand Ninety-six (4,096)
Robert C. Murphy, Oak Bluffs	One (1)

The public declaration of the votes cast was made by the Town Clerk. The used and unused ballots, tally sheets and check lists were signed and sealed; and delivered to the Town Hall to be kept the required time as prescribed by law.

Adjourned 12:40 a.m.

JANE P. VOTTA, Town Clerk

SPECIAL TOWN MEETING

December 8, 1980

Pursuant to the foregoing warrant, the meeting was called to order by the Moderator Frederick L. Loud, Jr., Esq., who announced that one hundred four voters were present and we would act on the business contained in the warrant.

Article 1. Voted to appropriate the sum of Twenty-Two Thousand Dollars ($22,000.00) from Surplus Revenue to be added to the fiscal year 1981 budgetary item "Permanent Police Salaries".

Article 2. Voted to appropriate the sum of One Thousand Dollars ($1,000.00) from Surplus Revenue to be added to the fiscal year 1981 budgetary item "Police Department, Uniforms & Equipment".

Article 3. Voted to appropriate the sum of Four Thousand Dollars ($4,000.00) from Surplus Revenue to be added to the fiscal year 1981 budgetary item "Summer, Temporary and Special Police Salaries".

Article 4. Voted to appropriate the sum of One Thousand Four Hundred Ten Dollars and Fifty Cents ($1,410.50) from Surplus Revenue to be added to the fiscal year 1981 budgetary item "Police Department, Clerk's Salary".

Article 5. Voted to transfer the following fiscal year 1981 appropriations from the Police Department to the Fire Department: EMT President Salary, EMT Training and Education, EMT @ $5.00 per run, and EMT @ $10.00 per shift.

Article 6. Voted to transfer the sum of One Thousand Five Hundred Dollars ($1,500.00) from the 1981 budgetary item "Police Department, Maintenance & Operation of Cruisers" to an account to be used by the Fire Department for Maintenance and Operation of the Ambulance.

Article 7. Voted to transfer the sum of One Thousand Dollars ($1,000.00) from the 1981 budgetary item "Police Department, Uniforms and Equipment" to an account to be used by the Fire Department for Equipment for the Ambulance.

Article 8. Voted to transfer the sum of Seven Thousand Three Hundred Dollars ($7,300.00) from Surplus Revenue to the fiscal year 1981 budgetary item "EMT @ $10.00 per Shift".

Article 9. Voted to transfer the sum of One Thousand Five Hundred Dollars ($1,500.00) from Surplus Revenue to the fiscal year 1981 budgetary item "EMT @ $5.00 per Run".

Article 10. Voted to transfer the sum of Two Thousand Dollars ($2,000.00) from Surplus Revenue to the fiscal year 1981 budgetary item "EMT Training and Education".

Article 11. Voted to transfer the sum of Two Thousand Dollars ($2,000.00) from Surplus Revenue to the fiscal year 1981 budgetary item "Maintenance and Operation of Ambulance".

Article 12. Voted to transfer the sum of One Thousand Dollars ($1,000.00) from Reserve Fund, Overlay Surplus to the 1981 budgetary item "Copy Machine Expenses".

Article 13. Voted to transfer the sum of Five Hundred Dollars ($500.00) from Surplus Revenue to the fiscal year 1981 budgetary item "Shellfish Constable's Expenses" for the purpose of building suitable launching ramps at Lagoon Pond and Sengekontacket Pond, at locations to be determined by the Shellfish Constable and the Board of Selectmen.

Article 14. Voted to transfer the sum of One Thousand Dollars ($1,000.00), Five Hundred Dollars ($500.00) from the Propagaiton appropriation and Five Hundred Dollars ($500.00) from Surplus Revenue, to the 1981 budgetary item "Deputy Shellfish Constables' Salaries".

Article 15. Voted to appropriate the sum of Three Thousand Dollars ($3,000.00) from Surplus Revenue to be expended by the Oak Bluffs Water Department for testing for TCE at various locations in Oak Bluffs, said sum to be returned to Surplus Revenue when there occurs a surplus in Water Department funds, as provided by the General Laws.

Article 16. Voted to pay bills of prior fiscal years of the Water Department amounting in total to Thirty-Nine Dollars and Ninety-Five Cents ($39.95) from fiscal year 1981 funds.

Article 17. Voted to transfer the sum of Eight Thousand Five Hundred Dollars ($8,500.00) from the fiscal year 1981 budgetary item "Water Department, Operations" to the fiscal year 1981 budgetary item "Water Department, Administration".

Article 18. Voted to transfer the sum of Five Hundred Twenty-Five Dollars from Surplus Revenue for the purpose of purchasing a new voting ballot box.

Article 19. Voted to transfer from Surplus Revenue the sum of Thirteen Thousand Seven Hundred Twenty-Five Dollars ($13,725.00) to be expended under the provisions of Chapter 329 of the Acts of 1980, which provides for State Aid to Highways, and upon reimbursement of said sum to the Town by the Commonwealth, said sum to be returned to Surplus Revenue.

Article 20. Voted to transfer the sum of Four Thousand Five Hundred Seventy-Five Dollars ($4,575.00) from Surplus Revenue to be expended as the Town's share of work to be done under the provisions of Chapter 329 of the Acts of 1980, which provides for State Aid to Highways.

Article 21. Voted to transfer the sum of Seven Thousand Five Hundred Ninety-One Dollars ($7,591.00) from Surplus Revenue to be expended under the provisions of Chapter 570 of the Acts of 1980, which provides for State Aid to Highways, and upon reimbursement of said sum to the Town by the Commonwealth, said sum to be returned to Surplus Revenue.

Article 22. Voted to transfer the sum of Two Thousand Five Hundred Thirty-one Dollars ($2,531.00) from Surplus Revenue to be expended as the Town's share of work to be done under the provisions of Chapter 570 of the Acts of 1980, which provides for State Aid to Highways.

Article 23. Voted to transfer the sum of Seven Thousand Dollars ($7,000.00) from Surplus Revenue to an account to be used for heating and plumbing repairs at the Oak Bluffs School.

Article 24. Voted to transfer the sum of One Thousand Eighty-Two Dollars and Five Cents ($1,082.05) from Surplus Revenue to pay unpaid bills of prior fiscal years.

Article 25. Voted to transfer the sum of One Thousand One Hundred Sixty-Four Dollars and Thirty-Five Cents ($1,164.35) from Surplus Revenue to an account to be used for replacement of the boat belonging to the Harbor Master's Department, said sum representing the difference between the insurance reimbursement and the cost to replace a boat stolen.

Article 26. Voted to transfer the sum of Seven Thousand Dollars ($7,000.00) to an account to be used to pay the salary of a Town Electrician from the following appropriations in the following amounts:
1981 budgetary item "Town Building Supplies and Expenses", Seven Hundred Dollars ($700.00); 1981 budgetary item "Supt. of Fire Alarm", Four Hundred Fifty Dollars ($450.00); 1981 budgetary item "Asst. Supt. of Fire Alarm", Two Hundred Fifty Dollars ($250.00); 1981 budgetary item "Public Sanitaries and Expenses", Five Hundred Dollars ($500.00); 1981 budgetary item "Highway Contingent Fund", Five Hundred Dollars ($500.00); 1981 budgetary item "School Dept. Salaries and Expenses", One Thousand Dollars ($,1000.00); Surplus Revenue, Three Thousand Six Hundred Dollars ($3,600.00).

Article 27. Voted to accept the provisions of Chapter 217 of the Acts of 1980, which pertains to the seeking of bids for the purchase of materials by municipalities.

Article 28. Voted to create a special unpaid committee to be known as a Regional Refuse Disposal Planning Committee consisting of three persons to be appointed by the Moderator for the purpose of studying the advisability of forming a regional district.

Article 29. Voted to increase the number of members of the Harbor Advisory Committee from Five (5) to Seven (7).

Article 30. Voted to increase the number of Library Trustees from Three (3) to Five (5).

Articles one through thirty were voted unanimously and the eleven non-voters were permitted to remain through the entire meeting without voice or vote.

Following a motion which was duly seconded the Special Town Meeting adjourned at 7:45 p.m.

JANE P. VOTTA, C.M.C., Town Clerk

Article 28 - Moderator Loud appointed: Michael E. Joyce, Jr., Danny Meader and Martha J. Sollitto.

JURY BOX

The following names were placed in the Jury Box in accordance with Chapter 234, Section 4.

Dennis P. Alley ..... Wing Road
Mary Ann M. Alwardt ..... Uncas Avenue
Peggy Amos ..... Nashawena Park
Theodore Arnold ..... Dukes County Avenue
Howard Barstow ..... Ocean Avenue
Edward S. Ben David ..... Vineyard Avenue
Andre B. Bonnell ..... Sea Glen
Louise A. Bugbee ..... County Road
John Camacho ..... Temahigan Avenue
Lucille A. Carter ..... Wing Road
Gerald Chipperfield ..... South Avenue
Bette U. Cole ..... Brush Pond Road
Patricia K. Corey ..... Temahigan Avenue
Joanne C. Coutinho ..... County Road
Thomas J. DeMont, Jr. ..... County Road
Mary D. Drouin ..... Carole Avenue
Irene S. Ferreira ..... Troy Street
Claire S. Gibson ..... Meadow Avenue
Glenn P. James ..... Winnemack Avenue
Alan Howe ..... Circuit Avenue
Linda M. LaBell ..... New York Avenue
Francis E. Leonardo ..... Penacook Avenue
Jean Curtis Loud ..... East Chop Drive
Elisabeth Macdonald ..... Temahigan Avenue
Willard M. Marden ..... Carole Avenue
Madalyn M. Mattoon ..... Lagoon Road
Elizabeth M. McConnell ..... Bridge Street
Rosemary Milewski ..... Barnes Road
Eunice E. Moreis ..... New York Avenue
Martha Nichols ..... County Road
Carol A. Packish ..... Winnemack Avenue
Pauline M. Phillips ..... Barnes Road
Adeline H. Rappaport ..... Massachusetts Avenue
Genevieve P. Rogers ..... Winthrop Avenue
Albert E. Rose ..... County Road
JoAnn Rutherford ..... Winnemack Avenue
Allan A. Schweikert ..... Sengekontacket
Jack Simmons ..... 20 Lincoln Avenue
Donald R. Steinwinter ..... 15 Trinity Park
Lydia Swift ..... Newton Avenue
Adelburt E. Thurber, Jr. ..... Vineyard Haven, Edgartown Road
Constance M. Tucker ..... New York Avenue
John S. Viera Jr. ..... Barnes Road
Bertha M. Williston ..... 198 Circuit Avenue
Edna J. Zeppernick ..... Winnemack Avenue

MARTHA'S VINEYARD TRANSIT AUTHORITY

Beginning July 1, 1980 the Martha's Vineyard Regional Transit Authority came to life to provide free van service over two fixed routes in Edgartown.

The van service carried over 32,000 people around Edgartown and we anticipate being able to provide this partial solution to the traffic problems again next Summer.

On October 1, 1980 we started funding the already existing vans run by Elder Services for the elderly and handicapped. We worked together with Elder Services to use available funds, therefore this service requires the same level of local funding despite a drop in levels of Federl funding for the elderly.

The M. V. Transit Authority is comprised of all six Island towns and is eligible to receive State and Federal transportation funds which pay for up to 75% of the cost of all projects. All Transit Authorty decisions are made by the Transit Advisory Board, which is made up of one selectman from each town, at our bimonthly meetings. These meetings are open to the public and everyone is encouraged to attend. Details of the time and place of these meetings are posted in each Town Hall.

The Transit Authority was created because many of you expressed the need and desire for public transportation. We sincerely hope that at least part of this need has been fulfilled.

Respectfully submitted,

LAWRENCE ROSS, Administrator

REPORT OF THE WASTEWATER STUDY COMMISSION

To the Board of Selectmen and the Citizens of Oak Bluffs:

The Town's application for Federal funds to conduct a Wastewater Facility Planning Study was finally approved in March 1980.

Four Public Meetings, which were advertised with full page ads in both of the Island's weekly newspapers, were held in an effort to keep the general public well informed of the progress of the study.

Although a number of unforseen delays have hampered the study's progress it is expected that a draft of the Final Environmental Impact Statement will be available to the public prior to the Town's Annual Meeting in April 1981. This statement should include the consultant's recommendation for the Town's approval. The Wastewater Study Commission is sincerely appreciative of the invaluable assistance it has received from the members of the Wastewater Study Advisory Committee which was established under the Public Participation Program of the Study.

Respectfully submitted,

FRANCIS E. CORREIRA
FRANCIS D. HOUGHTON
PETER A. MOREIS, JR.
RALPH NORTON
FRANK W. TOWNES, Chairman

REPORT OF THE WATER DEPARTMENT

Board of Selectmen
Town Hall
Oak Bluffs, Massachusetts 02557

Dear Sirs:

The Water Department approved 32 new services during the calendar year. This Department has received plans for 230 new services for 1981.

During the calendar year approximately 250,000,000 gallons of water were pumped. The greatest amount of water pumped on any day was 1,122,000 gallons and 7,730,000 for the week of July 31 to August 7, 1980. The Water Department impossed a partial ban on all outside watering for the months of July thru September 1980.

Mr. John H. Randolph, Jr., Superintendent, who suffered a heart attack in December 1979 has recovered well and is now on the job full time.

In April the State Department of Envrionmental Quality Engineering, George Howland, conducted spot testing for TCE (PERC); a possible cancer causing agent. Again in November tests were conducted by the DEQE. Test results showed that the level of TCE (PERC) leaching into the water system can be reduced by bleeding the water lines. The testing and loss of water through bleeding has caused a financial burden on the town of Oak Bluffs Water Department.

Also, April 1980 Mr. Manuel deBettencourt was elected to the post of Water Commissioner.

Water Customers are reminded that if damage is caused to the water meter freezing; the expenses for repair of the meter will be billed to the customer.

The average cost to the Water Department for providing water to the customer is $415.00. The average payment by the customer is $66.00.

Once again we would like to thank the townspeople and ask their cooperation in remembering to turn off all outside water at the sound of the fire horn.

Because of financial conditions of the Water Department, we anticipate a small increase in water Rates for May 1, 1981.

Respectfully submitted,

ANTONE J. deBETTENCOURT
JAMES MOREIS
MANUEL deBETTENCOURT
Board of Water Commissioners

REPORT OF THE FINANCE COMMITTEE

Dear Citizens of Oak Bluffs:

During the calendar year of 1980 the Oak Bluffs Finance Committee found it necessary to meet on twenty-three different occasions.

It is however, most discouraging when we the members of this elected non-paying committee give so much of ourselves and find at Town Meeting many times our recommendations are not adhered to.

The public is invited to attend all finance committee meetings, which are held in the Town Hall Building, and their input is most welcome.

Since the last Annual Town Election this committee has seen a great change in its membership. Both W. Lynn Bouck and Kathleen Reagan Panek resigned after serving for some time, these two members had contributed greatly to this committee and their absence is certainly noted. At present the committee is comprised of three women and eleven men.

A previous Chairman Miss Rachael V. Williams who passed away this year served this committee well and will be sadly missed by many of us.

Attached is some Town Finance Terminology that you may just find to be of help.

Respectfully submitted,

JESSE B. LAW, III, Chairman

THE WHITE HOUSE

WASHINGTON

February 7, 1980

To the Citizens of Oak Bluffs

Rosalynn and I are pleased to congratulate you on the occasion of the 100th anniversary of the founding of your community.

We share your joy and pride as you commemorate this historical milestone. The values and ideals which have made your community grow and prosper have also contributed to the growth and prosperity of our entire Nation.

It is appropriate to reflect in these changing times on the spirit and vitality of those forebears whose devotion to God and country, to hard work and self-sacrifice has benefited us all and enabled us to enjoy the blessings which come from living in the greatest Nation on earth.

I hope your celebration will inspire you to renew your commitment to help preserve, and beyond that, to enhance the heritage you will pass on to future generations.

Jimmy Carter

BEST FLOAT
COTTAGE CITY

SW
WS

CITY

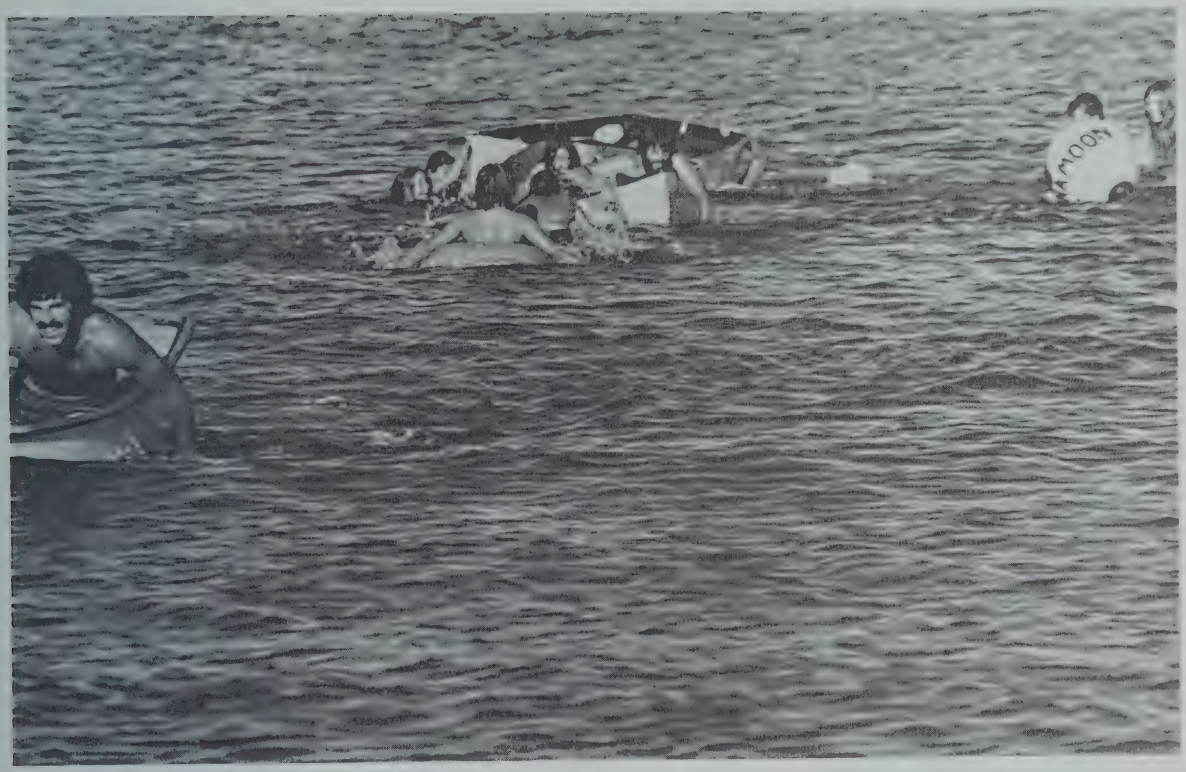
MOON

GERALD R. FORD

March 1, 1980

Dear Friends:

CONGRATULATIONS ON A CENTURY OF GROWING!

Strong community development does not just happen. It is the outgrowth of concerned citizens working together. It is practical application of policies which are designed for the good of all. It is looking ten to fifteen years ahead in your planning so you can meet goals instead of emergencies.

You have every right to be proud of your accomplishments in Oakbluffs. May your centennial celebration be both a rejoicing for the progress of the past 100 years and an eager anticipation of the challenges and opportunities awaiting you in the next century.

Warmest best wishes,

Gerald R. Ford

Citizens of Oakbluffs
c/o Mr. Donald Andrew
P. O. Box 1327
Oakbluffs, Massachusetts 02557

1880
COTTAGE CITY
1907
OAK BLUFFS
MASSACHUSETTS

TOWN FINANCE TERMINOLOGY

The following terms are frequently used in the Annual Town Report and at Town Meeting. In order to provide everyone with a better understanding of the meanings, the following definitions are provided.

Surplus Revenue (Excess and Deficiency Fund)

This fund represents the amount by which the cash accounts receivable and other floating assets exceed the liabilities and reserves.

Available Funds (Free Cash)

A fund certified annually by the State Bureau of Accounts by deducting from surplus revenue all uncollected taxes for prior years.

Overlay

The overlay is the amount raised by the assessors in excess of appropriation and other charges for the purposes of creating a fund to cover abatements and avoiding fractions.

Overlay Reserve

This is the accumulated amount of the overlay for various years not used or required to be held in the overlay account. It may be used by vote of the Town for extraordinary or unforseen purposes, or voted into the reserve fund.

Reserve Fund

This fund is established by the voters at Annual Town Meeting to provide for extraordinary or unforseen expenditures. The fund cannot exceed 5% of the tax levy of the then current fiscal year. Transfers from the reserve fund are within the exclusive control of the Finance Committee.

Segregation of Funds

"Raise", by iteself, imposes a tax. "Raise and Appropriate" is authority both to tax and to spend. "Appropriate" by itself is spend money on hand for a special purpose.

Stabilization Fund

This is a fund established by the voters for future uses in Capital outlay expenditures. A two-thirds Town Meeting vote is required for its use towards a "borrowing article".

Fiscal 1982

Fiscal Year: July 1, 1981 to June 30, 1982.

REPORT OF THE SCHOOL COMMITTEE

To the Townspeople of Oak Bluffs:

I take this opportunity as Chairman of the Oak Bluffs School Committee to write the annual report to the town.

This is my third year on the School Committee. It has been a great experience for my first time in public office. The responsibilities have varied from small to awesome, leaving much room for personal judgement.

I have enjoyed working with my fellow members; Helen Scott has given me guidance with her wisdom, and Judy Wright gives me insight into present problems. In the past year, we have dealt with complex issues on local, regional and union levels.

With the unfortunate death of Mr. Rufus Shorter, much of the spring and summer was spent searching for a new Superintendent of Schools. As a result of this search process, we have found Dr. Peter Palches. The School Committee would like to thank Mr. Francis Pachico and Mr. Roger Lemenager for the good work they did during a very difficult interim period.

During that awkward time of limbo for the school system, a new contract had to be negotiated with all the teachers of the Island. The negotiations were positive and constructive. A satisfactory agreement was reached between the teachers and the collective school committees.

One of the most important functions of both the School Committee and the school administration is to select new personnel, either permanent or temporary, to serve as staff members and faculty. This year we have hired:

Mrs. Laura Gliga - Grade 4
Mr. David Wilson - General Music
Mrs. Penny Grande - Home Economics
Mr. Kenneth Goldberg - Physical Education
Mrs. Aileen Sibley - Art
Mrs. Elizabeth Waring - Special Needs
Mrs. Joan Barrie - Special Needs Aide

These people have done well and we are pleased with their services to the students of the Oak Bluffs School.

The School Committee also tries to modernize the school, update the services provided, and make the two buildings more efficient. A proposal to upgrade the buildings was defeated at the annual town meeting last year. The Town Moderator has since appointed a Building Committee, which has been working since this past September on modified building proposals. Proposition 2½ has slowed this work to a halt. The people of the town should be reminded, however, that early this school year the heating system and the stand-by boiler for the lower elementary grades broke down, and we had to ask for an additional $7,000 at a special town meeting in December. Piecemeal repairs can be very costly in the long run.

School prayer and additional busing became two issues to be resolved this year. The former was declared unconstitutional and the latter was rejected on the town floor.

The most difficult single issue to be faced this year, and perhaps for many years to come, is Proposition 2½. This legislation limits the amount of local funds that can be raised to run local government. The committee approved two budgets this year. One which merely kept up with the inflationary spiral, and the other which was more in keeping with the mood of the town and the strict guidelines of the Finance Committee and the Selectmen. Principal David MacDonald did an excellent and sensitive job in selecting programs and services that were cut in order to reach the lower funding level. We feel that with this proposed budget we will not be able to provide the quality program which has been offered in the past, but the choice is no longer ours alone.

With rising inflation on one side, and Proposition 2½ on the other, how long can quality *public* education exist?

Respectfully submitted,

JAMES M. HARRIS, JR., Chairman

REGIONAL HIGH SCHOOL PRINCIPAL

Dr. Peter G. Palches
Superintendent of Schools
Vineyard Haven, MA 02568

Dear Dr. Palches:

It can be said that 1980 was "The best of times and the worst of times" at the Regional High School. The year dawned with the tragic death of Rufus B. Shorter and carried on with the fulfillment of his dream for an educational opportunity for all "his students". Under the professional monitoring of Dr. Herbert Custer the long awaited vocational and academic wing gave Island youth a high school training site for the valuable home building, auto/marine mechanical, and culinary trades of the Vineyard. This new "Rufus B. Shorter Wing" also enabled academic classroom spaces to be enlarged to meet fire and safety codes as the "half-classrooms" were dismantled in the old wing.

The year saw the retirement of some much loved teachers: Lena Costa, Douglas Stewart and Daniel McCarthy, each of whom had devoted over thirty years to Island youth. After a nationwide search the staff was replenished with other talented people who entered as the new facilities became available. Now it was possible to offer a fully staffed math program, a full science program; and teachers could at long last build permanent materials in rooms which would be substantially their own. Almost unnoticed was the achievement of a broad based special needs program for all high school aged learning handicapped students where specially trained teachers work with these students as well as classroom teachers so that no youngster would have his or her learning disability left uncared for.

Administrative changes were also prominent. As you were brought to our superintendency after a lengthy search, the excellent interim stewardship of Francis Pachico came to an end. At the high school a new assistant principal was sought who could also provide humane but firm and constructive discipline for students as well as support the hopes to continue an educational climate of purposeful learning. After reviewing over sixty qualified candidates with parents, students, teachers, and board members, it was clear that the most capable person was an Island teacher, Roger Lemenager.

As September began students entered a new educational world: new courses, new building, new teachers and a new approach to student behavior. A bright and exciting atmosphere emerged which only increased as the year progressed.

Special recognitions helped to promote this spirit. There was a National Merit Commended Scholar designation awarded to Stephanie Tilton and A National Service Award presented to William Schwabe's entire Horticulture Program. By year's end new developments in writing, reading, computer science, math, science, special needs and vocational classes were being felt. The new Student-Faculty Council under the able leadership of Wanda Moreis was providing students with a much stronger role in being responsible for their school. The enthusiasm and progress made during the year suddenly found a new and awesome challenge, when school personnel began to face the severe budget cuts threatened by passage of Proposition 2½.

Very truly yours,

GREGORY T. SCOTTEN, Principal

THE PUBLIC SCHOOLS OF MARTHA'S VINEYARD

SCHOOL CALENDAR

For The 1980-1981 School Year

September 2 and 3, 1980 ..... Faculty Meetings
September 4, 1980 ..... School Opens K-9
September 5, 1980 ..... School Opens 10-12
*October 13, 1980 ..... Columbus Day
*November 11, 1980 ..... Veteran's Day
November 26, 1980 ..... Schools Close at Noon
December 1, 1980 ..... School Reopens
December 19, 1980 ..... Schools Close at end of day

1981

January 5, 1981 ..... Schools Reopen
*January 15, 1981 ..... Martin Luther King Day
February 13, 1981 ..... Schools close at end of day
February 23, 1981 ..... Schools Reopen
April 16, 1981 ..... Schools close at end of day
April 27, 1981 ..... Schools Reopen
*May 25, 1981 ..... Memorial Day
June 19, 1981 ..... School Closes

*No school on days so marked

SCHOOL DAYS BY MONTH

September	19	February	15
October	22	March	22
November	17	April	16
December	15	May	20
January	19	June	15

TOTAL DAYS - 180

REPORT OF THE OAK BLUFFS SCHOOL PRINCIPAL

This is a most difficult report to submit. The past year has been a most troublesome period for the Oak Bluffs School.

We were all saddened by the untimely death of Mr. George Tillett. George had been a teacher of social studies and English at the Oak Bluffs School since 1968. He was a loving, caring teacher who gave a great deal of himself to the children and townspeople of Oak Bluffs. He opened his heart and his home to us all. He will be dearly missed by students, staff and parents.

This year, through the direction of Mr. Tillett and Mr. Donald Andrew, Town Accountant, we implemented a program in the 8th grade focusing on the local government. With the special efforts of the employees and officials of the Town, we presented the children with an in-depth review of the duties and responsibilities of town officials. This program culminated in a government week with the students playing the role of the town officials for a day. This was a most successful program and we hope to continue it next year.

At this time last year, we were planning a much needed building program which would have provided us with a more energy efficient building, allowed us to comply with regulations for the handicapped, and given some improved educational opportunities. Unfortunately, this program was not approved by the Town. We remain commited to providing the best possible programs, despite the fact that the building needs to be modernized.

The problems facing the School and Town have been greatly compounded by the impact of Proposition 2½. In order to comply with this law it has become necessary to heavily cut back all programs, eliminating some completely in the process. This cut back has seriously hampered the goals of our entire program. In order to function to our fullest we will have to ask for more assistance from parents, teachers, students, and volunteers. However, another year under the law as it presently exists will force major reductions in even the most basic services.

I have had tremendous co-operation from the staff at the Oak Bluffs School in dealing with the crises centering around Proposition 2½. They are a group of dedicated teachers and I appreciate the care and concern they show daily for the children at the school. I would also like to express my appreciation to the School Committee and town officials for their support during this difficult process.

The problem of dealing with the months and years ahead are compounded by a number of problems:

1. Increased laws and regulations from the State and Federal government mandating programs for special needs children.
2. Dealing with an inflation rate of 12 + % while keeping to a budget that provides for no increases in expenditures.
3. The need to modernize the building and make it more efficient.
4. The need to maintain and improve opportunities for the average and talented children, while adhering to the new requirements of the State and Federal government for providing for children with learning problems.

These are but a few of the challenges that face us. While they are of enormous proportion, we have the staff and School Committee and community who can deal with them as well, if not better than most communities in Massachusetts.

I wish to thank the staff and parents for their continued support of me and the Oak Bluffs School. We have a fine school offering excellent educational programs for children who have a wide range of abilities and interests. I am concerned that with present legislation it will be impossible to maintain the existing level of education.

The community of Oak Bluffs has been well represented by a positive and thoughtful School Committee consisting of Chairman James Harris, Helen Scott and Judith Wright. I have enjoyed working with them and appreciate their care and concern for the children of Oak Bluffs. Theirs is a difficult and time consuming job and I would like to express the appreciation of the students and staff for the School Committee's efforts on our behalf.

Respectfully submitted,

DAVID W. MacDONALD, Principal

OAK BLUFFS SCHOOL STAFF

1980 - 1981

David W. Macdonald ..... Principal
John Buchanan ..... Guidance Counselor
Susan Klein K-1
Caroline Parsons K-1
Nancy Leighton ..... Grade 2
Diana Straight ..... Grade 3
Laura Gliga ..... Grade 4
Priscilla L. Sylvia ..... Language Arts, Social Studies, Reading, Grades 5 and 6
Marjorie Leonard ..... Mathematics, Reading, Grades 5 and 6
Raymond Leighton ..... Mathematics, Grades 7 and 8
John Nelson ..... Science, Grades 6 - 8
William Jones ..... Reading and English, Grades 7 and 8
George F. Tillett ..... Social Studies and English, Grades 7 and 8
Elizabeth Waring ..... Special Needs
Helen Manning ..... Learning Disabilities
Betsy Medowski ..... Reading

SPECIAL SUBJECTS TEACHERS

Penelope Grande ..... Home Economics
David Wilson ..... Vocal Music
Aileen Sibley ..... Art
Ken Goldberg ..... Physical Education
Troy Tyson ..... Instrumental Music
Marianne Windsor ..... Speech Pathologist
Robert Yapp ..... Industrial Arts

School Nurse
Nancy Meekins, R.N.

Secretary
Megan Alley

School Physician
David Rappaport, M.D.

School Psychologist
Susan Macy

Library Aide
Wendy Sheehan

EDUCATIONAL AIDES

Lois DeBettencourt
Ruth Dolby
Betty Goodwin

Peggy Johnson
Joan Barrie

Goldie Silverman
Ethel Tyson
Judith Williamson

LUNCHROOM PERSONNEL

Lois DeBettencourt, Supervisor
Donna Allen

Sandra deBettencourt
Josephine Williams

CUSTODIANS

Olive Landers, Assistant

Ralph Landers

Betty-Ann Searle, Assistant

STATISTICS OAK BLUFFS SCHOOL

SCHOOL YEAR 1979-1980

Teacher	Grade	Boys	Girls	Average Daily Attendance	Average Membership	Percent of Attendance
Susan Klein	K	13	11	21.65	24.00	90.20
Nancy Grant Deborah Yapp	1	5	9	15.40	16.58	92.98
Nancy Leighton	2	6	7	11.43	12.03	95.04
Diana Straight	3	8	17	22.73	24.49	92.83
Jenifer Beach	4	6	10	15.66	16.78	93.33
Priscilla Sylvia	5	14	12	23.86	25.50	93.53
Marjorie Leonard	6	8	13	19.74	21.25	92.91
Raymond Leighton John Nelson	7	11	10	18.82	20.24	93.00
John Connolly George Tillett	8	12	13	23.23	24.45	95.03
Robert Libertine	Special Needs	24	11	32.87	35.00	93.00

STATISTICS, DECEMBER 1980

Teacher	Grade	Boys	Girls	Total
Susan Klein	K-1	12	15	27
Caroline Parsons	K-1	15	12	27
Nancy Leighton	2	5	13	18
Diana Straight	3	6	9	15
Laura Gliga	4	8	17	25
Priscilla Sylvia	5	8	11	19
Marjorie Leonard	6	14	15	29
Raymond Leighton	7	5	7	12
John Nelson	7	6	5	11
William Jones	8	8	6	14
George Tillett	8	6	4	10
				209

TOWN OF OAK BLUFFS

SCHOOL BUDGET SUMMARY

	1980-1981	% of Total	Proposed 1981-82	% of Total
I. ADMINISTRATION	$ 24,203	3.67	$ 22,903	3.47
II. INSTRUCTION	515,699	78.21	522,081	79.06
III. OTHER SCHOOL SERVICES	29,209	4.43	32,200	4.88
IV. OPERATION & MAINTENANCE OF PLANT	79,315	12.03	78,235	11.84
V. FIXED CHARGES	950	.14	950	.14
VI. RESERVES	10,000	1.52	4,000	.61
TOTAL BUDGET	$659,376		$660,369	

OAK BLUFFS SCHOOL COMMITTEE

James Harris, Chairman
Judith Wright
Helen H. Scott

Peter G. Palches, Superintendent

SCHOOL BUDGET, July, 1981 - June, 1982

OAK BLUFFS	Budgeted 1980-81		Proposed 1981-82	
1. I. ADMINISTRATION				
2. School Committee		75		75
3. Legal Services		500		500
4. Superintendent's Office		22,128		21,928
5. Salary	7,406		7,406	
6. Second Position	5,907		5,907	
7. Third Position	0		0	
8. Secretary	2,831		2,831	
9. Typist	1,771		1,771	
10. Office Supplies/Rent	3,813		3,813	
11. Expense and Travel	400		200	
12. Research and Development		1,500		400
13. TOTAL ADMINISTRATION		24,203		22,903
14. II. INSTRUCTION				
15. Principal's Office		39,731		39,481
16. Salary	29,150		29,150	
17. Secretary	8,381		8,381	
18. Office Expense	1,700		1,900	
19. Research and Development	500		50	
20. Teachers' Salaries		257,839		293,959
21. Teacher A	22,505		24,341	
22. Teacher B	21,774		23,552	
23. Teacher C	21,774		23,552	
24. Teacher D	10,774		14,295	
25. Teacher E	20,228		22,154	
26. Teacher F	21,408		23,155	
27. Teacher G	15,767		17,924	
28. Teacher H	21,408		23,155	
29. Teacher I	18,308		20,234	
30. Teacher J	14,602		23,633	
31. Teacher K	18,292		20,494	
32. Teacher L	17,228		19,343	
33. Teacher M	19,264		21,733	
34. Teacher N	14,507		16,394	
35. Special Subject Teachers		73,667		75,950
36. Teacher 1	6,608		7,492	
37. Teacher 2	7,026		12,452	

38. Teacher 3	7,907		9,182	
39. Teacher 4	10,114		11,077	
40. Teacher 5	15,767		20,754	
41. Teacher 6	8,577		9,722	
42. Teacher 7	3,949		5,271	
43. Sabbatical	13,719		0	
44. Mileage		250		250
45. Aides		44,691		34,290
46. Aide A	6,934		0	
47. Aide B	6,934		3,467	
48. Aide C	7,420		7,420	
49. Aide D	6,934		6,934	
50. Aide E	5,206		5,206	
51. Aide F	4,329		4,329	
52. Aide G	6,934		6,934	
53. Substitutes		1,500		2,500
54. Increments		13,117		11,205
55. Supervision		5,200		3,700
56. Athletic/Music Director		150		0
57. Coaching		1,050		50
58. Off-Island Courses		1,250		300
59. Conferences and Workshops		1,665		50
60. Supplies and Materials/Weekly Readers		23,164		23,680
61. Musical Instruments		1,500		0
62. Textbooks		3,000		500
63. Library		6,787		0
64. Library Aide	5,187		0	
65. Books	1,600		0	
66. Audio-Visual		2,917		600
67. Guidance		27,443		30,558
68. Salary	26,443		28,558	
69. Materials and Expenses	500		500	
70. Mental Health Center	500		1,500	
71. Special Needs Pre-School		3,000		0
72. Home Instruction		1,000		0
73. School Psychologist		3,958		4,008
74. Salary	3,858		3,858	
95. Materials and Expenses	100		150	
76. Other 766 Expenses		1,500		1,000
77. Occupational Therapist		0		0
78. Furnishings		1,320		0
79. TOTAL INSTRUCTION		515,699		522,081
80. III. OTHER SCHOOL SERVICES				
81. Health and Human Development		11,669		10,300
82. Psychiatrist	1,485		0	
83. Nurse	9,284		9,700	
94. School Physician	350		400	
85. Pediatrician	300		0	

86. Health Supplies	250		200	
87. Truant Officer		100		100
88. Transportation		9,440		16,000
89. Contract	6,000		9,000	
90. Kindergarten	2,000		3,000	
91. Handicapped	1,440		4,000	
92. Field Trips		5,000		1,800
93. Band	0		1,800	
94. Music	3,000		0	
95. Athletics	2,000		0	
96. Food Services		3,000		4,000
97. TOTAL OTHER SCHOOL SERVICES		29,209		32,200
98. IV. OPERATION & MAINTENANCE OF PLANT				
99. Custodian Services		28,785		26,035
100. Head Custodian	13,210		13,210	
101. Assistant A	7,690		7,690	
102. Assistant B	2,885		2,885	
103. Overtime	3,000		2,250	
104. Custodial Supplies	2,000		0	
105. Fuel		30,290		24,000
106. Utilities		9,500		9,250
107. Power and Light	7,000		6,500	
108. Telephone	2,500		2,750	
109. Maintenance		10,740		18,950
110. General Repairs	4,250		10,000	
111. Grounds	600		1,000	
112. Paints and Waxes	1,500		1,650	
113. Glass Damage	800		800	
114. Boiler Inspection	90		500	
115. Painting	3,500		5,000	
116. TOTAL OPERATION & MAINTENANCE		79,315		78,235
117. V. FIXED CHARGES				
118. Student Insurance		950		950
119. TOTAL FIXED CHARGES		950		950
120. VI. RESERVE		10,000		4,000
121. TOTAL BUDGET		$659,376		$660,369

SUPERINTENDENT OF SCHOOLS

Mrs. Donna Gazaille, Chairman
Martha's Vineyard School Superintendency
Union Committee

Dear Mrs. Gazaille:

In accordance with the laws of the Commonwealth of Massachusetts, I am pleased to submit the report of the Superintendent of Schools for 1980 to you and to the Chairpersons of the Island School Committees.

Two major events stand out as most important in 1980 for the schools of Martha's Vineyard -- the completion of the new vocational wing at the Regional High School and the passage by the voters of Massachusetts (though not of this Island) of Proposition 2½.

The new wing was dedicated to the memory of former Superintendent Rufus B. Shorter on Sunday, October 5, in ceremonies at the High School. Various speakers remarked on the value of the new addition: the excellent facilities it provides for vocational education, the bringing together of all students of the High School under one roof to form a truly comprehensive high school, the addition of space so that now, for the most part, each teacher can have his or her own room as a home base and so that there is less of a sense of crowding around the educational enterprise. The audience in attendance that day included future students, current students, and alumnae. But I was most impressed with the sense of pride coming from some of the people who more than twenty years ago had championed the cause of a regional school and fought the political battles to make it a reality. After all, what we were dedicating that day was merely an addition.

Among those in attendance were Erford Burt, Dr. Leroy Erickson, Alfred Hall, Marjorie Leonard, Polly Meinelt and Roger Surprenant. These people have their names on the bronze plaque outside the Principal's office as members of the committees which formed the school originally. Other, unbronzed, heroes and heroines of those old battles were also in attendance, I'm sure.

The passage of Proposition 2½, despite the fact that Island voters turned it down by a three to two margin, creates two problems for the schools, and it is hard to say exactly which one is more severe. The first problem is the loss of revenues. In the fact of inflation in all areas of expenses, the Island as a whole, and the schools as part of that whole, are asked to submit budgets below the previous year's budgets in most instances.

Perhaps more difficult is the second problem. After many years of so called "fiscal autonomy" school committees must now receive approval of their budgets on town meeting floor. In some ways this is a positive change, creating strong emphasis for close cooperation and communication within and among an entire community -- the school committee, selectpersons, town accountants, finance committees, staff members and citizens. It is fortunate that in all cases on the island, school committees and finance committees in particular have a tradition of working closely together. There remains the possibility, however, that duly elected school committees will not have the necessary authority to carry out their responsibilities. Aware of this possibility, school committees are working diligently to communicate all needs of children and schools in their own towns.

During 1980 students of the High School's building trade class, under the leadership of teacher Kevin Carr, began work on the renovation of St. Augustine's Church in Vineyard Haven. When completed, the building will serve as administrative offices for the Union Superintendency.

Work is also underway on less tangible but equally important projects in policy development and redefinition of responsibilities within the various school organizations. The Union Committee, unable

to adopt policies itself, has nevertheless taken an active role in development policy drafts for consideration and possible adoption by the separate town committees. I have been working with a sub-committee of the Union Committee to define superintendent responsibilities. Other committees are looking into alternative processes for selecting Regional School Committee members and methods of assessing costs to the towns. This work is slow-going, frustrating, and abstract, but it could have enormous impact on our ability to serve children. I commend the Committee members for being willing to undertake it.

In the past years several veterans of the staff have decided to retire. At the High School Lena Costa who taught business in Edgartown High School and Tisbury High School before the Regional High School was formed and then served at the M.V.R.H.S. for twenty years, including three years as Assistant Principal, left her post in July. Two other High School teachers from the pre-Regional era also retired at the end of the 79-80 school year -- Dan McCarthy, a math teacher who had taught previously at the Oak Bluffs High School, and A. Douglas Stewart, a science teacher who had taught in the Edgartown High School.

In the local schools Dorothy Bangs, a music teacher of twenty-four years in Tisbury retired in June, 1980. Dorothy Howell, a twenty-year veteran of the Tisbury School; Virginia Hughes, a ten-year veteran of the down-Island towns, concluding her career as a part-time teacher in Tisbury; and Kathryn Stewart, a music teacher for twenty-six years in up-Island schools have all decided to retired in June of 1981.

I have been deeply indebted during my first few months in this office to two people in particular. Francis E. "Sancy" Pachico served as Acting Superintendent following the illness and death of Mr. Shorter, carrying the Island through the asbestos crisis and generally serving as the glue that kept the Superintendency Union together during a difficult period. His strength, patience, good humor, and close personal knowledge of the Island and its schools served the community well. He has been extremely supportive and helpful to me as I learn about this school system. Estelle Surprenant is helpful to me, as she has been to five previous Superintendents, in ways that cannot be fully listed.

These are not easy times, but I'm certain that the same spirit of cooperation in a pinch that has served the Island so well over many years will continue to prevail.

Respectfully submitted,

PETER G. PALCHES, Superintendent

MARTHA'S VINEYARD REGIONAL HIGH SCHOOL DISTRICT SUMMARY

School Budget Summary

	1979-80	% of total	1980-81	% of total	1981-82
I. ADMINISTRATION	$ 55,231	3.36	$ 66,066	3.65	$ 68,051
II. INSTRUCTION	1,129,126	68.66	1,226,197	67.75	1,202,180
III. OTHER SCHOOL & COMMUNITY SERVICES	154,734	9.41	158,197	8.74	114,688
IV. OPERATION & MAINTENANCE OF PLANT	145,325	8.84	181,766	10.04	201,602
V. FIXED CHARGES	130,000	7.90	147,600	8.16	156,293
VI. OPERATIONAL RESERVE	10,000	.61	10,000	.55	--------
VII. CONTINGENCY RESERVE	20,000	1.22	20,000	1.10	------
TOTAL OPERATING EXPENSE	$1,644,426		$1,809,848		$1,742,814
Reimbursement Deduction	270,108		355,830		335,632
TOTAL ASSESSED OPERATING EXPENSE	$1,374,318		$1,454,018		$1,407,182
Capital Expense			151,150		244,052
TOTAL ASSESSED OPERATING AND CAPITAL EXPENSE	$1,374,318		$1,605,168		$1,651,234

	Budgeted 1979-80	Expended 1979-80	Budgeted 1980-81	Proposed 1981-82
1. I. ADMINISTRATION				
2. School Committee	22,361	27,390.69	30,000	30,860
3. Treasurer	5,585	9,789.42	12,000	12,000
4. Secretary	2,000	686.25	2,000	1,00
5. Administrative Assistant	12,076	14,502.44	13,000	13,000
5A. School Committee Increments				2,360
6. Supplies and Materials	1,200	1,543.78	1,500	1,500
7. Computer Payroll Processing	1,500!	868.80	1,500	1,000
8. Legal Services	4,000	19,042.85	6,000	6,000
9. Superintendent's Office	24,870	30,136.09	27,088	30,791
10. Salary	8,025	8,865.23	8,426	9,875
11. Second Position	6,169	7,983.44	7,100	7,875
12. Third Position	------	2,250.00	------	------
13. Secretary	3,019	3,207.06	3,750	3,750
14. Typist	2,207	2,450.14	2,362	2,362
14A. Supt.'s Office Increments				2,229
15. Rent	1,750	1,750.00	1,750	1,000
16. Office Expense and Supplies	2,500	2,412.42	2,500	2,500
17. Other Expenses	1,200	1,217.80	1,200	1,200
18. Research and Development	4,000	5,490.13	3,000	400
18A. In-service Training				------
19. TOTAL	55,231	82,059.76	66,088	68,051
20. II. INSTRUCTION				
21. Principal's Office	107,008	115,162.79	109,239	123,862
22. Principal	29,768	33,001.98	27,000	31,500
23. Assistant Principal	23,100	24,716.90	24,717	27,500
24. Voc. Ed. Coordinator	24,188	25,880.92	25,881	28,725
25. Secretary A	9,100	8,396.58	8,500	9,265
26. Secretary B	7,233	7,739.05	7,739	8,436
27. Clerical Aide	3,589	4,054.92	3,922	------
27A. Principal's Office Increments				8,536
28. Supplies	1,200	1,051.93	1,500	1,500
29. Typewriter	600	542.79	------	------
30. Rental of Copier/Office Equipment	2,280	2,193.05	2,280	2,600
31. Other Expenses	400	2,149.98	700	800
32. Student Council Expenses	100	39.05	------	------
33. Graduation	800	879.87	1,000	1,000
34. Data Processing	4,650	4,515.77	6,000	4,000
35. Summer School	2,000	2,000.00	2,000	------
36. Adult Education	3,000	3,000.00	3,000	------
37. Teachers' Salaries	714,905	707,244.41	719,127	832,141
37A. Alternative School Dir.				21,733
37B. Alternative School Teacher				------
37C. Alternative School Aide				------
38. Art Teacher	21,106	21,064	21,064	24,341

		Budgeted 1979-80	Expended 1979-80	Budgeted 1980-81	Proposed 1981-82
39.	Art Aide/Music Asst./Clerk	4,806	5,206	5,205	6,384
40.	Business Teacher A	20,076	20,037	20,037	23,155
41.	Business Teacher B	13,605	15,410	8,000	------
42.	Business Teacher C	18,971	18,933	19,171	22,154
43.	English Teacher A	12,991	21,064	21,064	24,341
44.	English Teacher B	21,722	10,084	12,370	------
45.	English Teacher C	5,019	7,894	------	------
46.	English Teacher D	18,971	18,933	20,037	21,155
47.	English Teacher E	17,996	14,003	20,037	23,552
48.	English Teacher F	16,671	16,638	17,253	19,785
49.	Foreign Language Teacher A	21,106	12,561	21,064	17,068
50.	Foreign Language Teacher B	18,160	18,807	19,158	23,552
51.	Foreign Language Teacher C	------	5,602	6,870	------
52.	Home Economics Teacher	18,355	18,319	18,933	21,879
53.	Industrial Arts Teacher A	20,076	20,037	20,037	23,155
54.	Industrial Arts Teacher B	14,926	16,125	------	------
55.	Math Teacher A	19,209	19,171	19,171	22,154
56.	Math Teacher B	18,517	18,480	15,000	20,234
57.	Math Teacher C	4,331	7,401	15,410	22,154
58.	Math Teacher D	------	8,414	15,000	17,844
59.	Music Teacher	18,971	18,933	18,933	22,154
60.	Music Aide	2,592	2,592	2,592	------
61.	Phys. Ed. Teacher A	18,971	18,933	18,933	23,155
62.	Phys. Ed. Teacher B	17,155	17,121	17,734	21,169
63.	Phys. Ed./Ath. Director	14,787	14,758	15,441	18,533
64.	Reading Teacher	21,106	10,084	15,000	23,155
65.	Science Teacher A	21,106	21,064	15,000	23,155
66.	Science Teacher B	21,106	21,064	21,064	24,341
67.	Science Teacher C	18,517	18,480	18,480	21,879
68.	Science Teacher D	6,862	6,849	17,735	21,169
68A.	Science Teacher E	------	------	------	8,862
69.	Social Studies Teacher A	21,106	21,064	21,064	24,341
70.	Social Studies Teacher B	14,373	14,344	15,102	18,249
71.	Social Studies Teacher C	16,440	16,055	16,826	20,640
72.	Social Studies Teacher D	14,830	15,410	16,024	19,785
73.	Social Studies Teacher E	7,795	7,779	14,056	15,690
74.	Special Needs Teacher A	17,700	14,670	15,278	18,364
75.	Special Needs Teacher B	14,309	13,578	14,670	17,104
76.	Special Needs Teacher C	------	------	21,064	24,341
77.	Special Needs Aide A	5,670	5,850	5,850	5,886
78.	Special Needs Aide B	------	------	5,850	5,400
79.	Special Needs Aide C	------	------	5,850	5,297
80.	Speech Aide	6,300		------	------
80A.	Occupational Therapist				------
81.	Voc. Ed. Teacher A	12,991	12,966	13,578	8,197
82.	Voc. Ed. Teacher B	18,517	18,480	18,480	21,356
83.	Voc. Ed. Teacher C	17,996	17,735	18,319	13,292

	Budgeted 1979-80		Expended 1979-80		Budgeted 1980-81		Proposed 1981-82	
84. Voc. Ed. Teacher D	------		------		16,738		20,046	
85. Voc. Ed. Teacher E	------		------		15,000		21,356	
86. Voc. Ed. Teacher English	15,883		20,380		------		------	
87. Voc. Ed. Teacher-Soc. St.	5,196		5,187		------		------	
88. Voc. Ed. Teacher-Math	6,496		7,401		------		------	
89. Voc. Ed. Teacher-Science	10,293		10,272		------		------	
90. Sabbatical	31,638		13,470		------		------	
91. Substitutes	9,585		7,765		9,585		8,585	
92. Salary Increments		20,079				87,337		3,000
93. Athletic Stipends		13,386				14,572		19,721
94. Baseball	892		696		696		1,028	
95. Boys' Basketball	1,197		1,197		1,197		1,547	
96. Girls' Basketball	1,197		1,197		1,197		1,547	
97. Boys' JV Basketball	473		522		522		723	
98. Girls' JV Basketball	473		522		522		796	
99. Cross Country	546		718		620		968	
100. Field Hockey	958		958		958		930	
101. Asst. Field Hockey	546		473		546		723	
102. Head Football	910		910		1,033		1,137	
103. Assistant Football	620		546		620		723	
104. JV Football	546		743		522		772	
105. Golf	546		546		620		870	
106. Soccer	696		696		728		1,028	
107. JV Soccer	------		------		473		723	
108. Softball	696		827	728		1,192		
109. Boys' Tennis	718		522		522		796	
110. Girls' Tennis	718		718		718		968	
111. Boys' Track	958		958		958		1,258	
112. Girls' Track	696		728		696		996	
113. Cheerleading Advisor	------		630		696		996	
113A. Athletic Increments							5,499	
114. Other Extra Curricular		6,637				6,773		8,187
115. Music Director	1,436		1,436		1,436		1,836	
116. Yearbook	718		718		718		968	
117. Student Council	200		200		200		200	
118. Drama	1,033		------		869		1,383	
119. Class Advisors/Dept. Heads, etc.	3,250		3,300		3,550		3,800	
120. Lunchroom Supervision		2,508		2,478.40		3,344		------
121. Mileage		200		285.00		300		300
122. Driver Education		9,262		9,702.00		9,702		------
122A. Driver Ed Increments								------
123. Supplies and Materials		78,099		79,061.95		88,552		78,712
124. Furniture/Equipment		1,320		1,320.00		1,000		------
125. Textbooks		11,330		7,260.91		12,768		13,115
126. Audiovisual		3,100		3,138.46		3,704		3,889
127. Library		25,132		24,819.18		27,048		26,780
128. Salary	15,472		16,055.00		17,165		20,640	

	Budgeted 1979-80		Expended 1979-80		Budgeted 1980-81		Proposed 1981-82	
129. Library Aide	4,095		3,206.29		4,095		------	
129A. Library Increments (aide)							------	
130. Books and Supplies	5,565		5,557.89		5,788		6,140	
131. Guidance		60,222		58,734.34		60,464		63,654
132. Counselor A	24,799		24,621.24		24,750		26,443	
133. Counselor B	23,589		23,484.62		23,589		25,154	
133A. Adjustment Counselor							------	
134. Secretary	8,264		8,778.08		8,842		9,638	
134A. Guidance Increments							1,419	
135. Testing							1,000	
136. Mental Health Center	250		------		------		------	
137. Pediatrician	1,500				1,500		------	
138. Psychologist		4,448		4,563.81		4,742		5,807
139. Salary	4,198		4,491.24		4,492		5,145	
139A. Psychologist increment							412	
140. Supplies and Expense	250!		72.57		250		250	
141. Tutoring		3,000		3,174.43		3,500		2,500
142. Other 766 Expenses		3,500		2,743.82		3,500		3,500
143. Alternative School		41,000		40,905.22		45,900		------
144. Off-Island Tuition		7,500		4,607.00		7,500		7,500
145. Course Reimbursement		7,500		4,500.00		6,625		3,113
146. Research and Development		2,500		995.01		3,000		500
147. Visiting Artists Program		1,000		624.09		1,000		400
148. TOTAL		1,129,136		1,076,687.82		1,226,197		1,202,180
149. III. OTHER SCHOOL AND COMMUNITY SERVICES								
150. Health and Human Development		13,117		13,156.66		13,365		16,375
151. Nurse	10,668		11,615.04		11,415		13,171	
151A. Health Increment							1,254	
152. Physician	750		750.00		750		750	
153. Materials--Psychiatrist	250		152.78		------		------	
154. Health Supplies	1,449		638.84		1,200		1,200	
155. Mental Health Services		9,000		9,801.00		15,000		5,000
156. Transportation		88,500		91,792.41		85,000		83,200
157. Bus (regular)	75,000		78,164.41		75,000		68,200	
158. Boat (SSA)	6,000		6,000.00		6,000		6,000	
159. Voc. Ed.	7,500		7,500.00		3,000		5,400	
160. Special Ed Trans.	------		128.00		1,000		3,600	
161. Lunch Program		10,000		14,569.79		10,000		
161A. Lunch Increments								------
162. Athletic Supplies		11,712		11,712.00		10,128		920
163. Athletic Other Expenses		22,405		22,405.00		24,704		9,193
164. TOTAL		154,734		163,436.86		158,197		114,688
165. IV. OPERATION AND MAINTENANCE OF PLANT								
166. Operation of Plant		48,675		58,537.29		60,566		70,317
167. Head Custodian	11,733		12,554.00		12,554		14,437	
168. Custodian A	10,095		10,802.00		10,802		12,422	

	Budgeted 1979-80		Expended 1979-80		Budgeted 1980-81		Proposed 1981-82	
169. Custodian B	8,951		9,578.00		9,578		11,015	
170. Custodian C	8,346		8,930.00		8,930		10,270	
171. Custodian D	------		8,632.00		8,930		9,927	
171A. Custodial Increments								4,846
172. Overtime	4,000		1,868.71		4,000		1,000	
173. Supplies	5,550		6,172.58		5,772		6,400	
174. Heating Building		25,000		34,166.16		60,000		60,000
175. Utilities		22,500		25,535.80		31,900		37,100
176. Gas	800		981.22		1,200		2,100	
177. Electricity	15,000		18,159.78		24,000		29,000	
178. Telephone	6,200		6,394.80		6,200		6,000	
179. Water	500		------		500		------	
180. Maintenance of Plant and Grounds		35,150		40,878.78		29,300		34,185
181. Building Supplies/Equipment	23,600				18,700		20,550	
182. Equipment Maintenance	5,500				5,700		6,000	
183. Grounds Supplies/Equipment	6,050				4,900		6,635	
183A. Alternative School							-----	
184. Long Term Maintenance							1,000	
185. Culinary Arts Rental		14,000		16,390.00		------		
	------							
186. TOTAL		145,325		175,508.03		181,766		201,602
187. V. FIXED COSTS								
188. Employees' County Retirement		30,000		19,345.00		25,000		28,372
189. Retired Municipal Teachers		6,000		6,151.93		7,500		5,926
190. Insurance		94,000		106,456.93		115,100		121,995
191. General Insurance	26,000		28,469.93		26,000		20,069	
192. BC/BS, Life Insurance	54,000		63,840.03		76,800		85,016	
193. Student & Athletic Ins.	8,000		4,170.00		9,000		6,910	
194. Unemployment Insurance	6,000		9,976.97		3,300		10,000	
195. TOTAL		130,000	131,958.86			147,600		156,293
196. OPERATIONAL RESERVE		10,000		10,000.00		10,000		------
197. CONTINGENCY RESERVE		20,000		20,000.00		20,000		------
198. TOTAL OPERATING EXPENSES		1,644,426		1,659,651.33		1,809,848		1,742,814
199. REIMBURSEMENT DEDUCTION		270,108				355,830		335,632
200. Vocational Education	76,970							
201. Special Needs	36,432							
202. Transportation-Chap. 71, Section 16C	75,000.00				35,197		34,239	
203. Bilingual & Sp. Ed. Trans. Chapter 71, A & B					38		695	
204. School Aid, Chap. 71, Sec. 16D	46,706				100,466		89,501	
205. School Aid, Chap. 70					185,129		199,197	
A. Interest Income							10,000	
B. Misc. Refunds							2,000	
206. Surplus	35,000				35,000		------	
207. TOTAL ASSESSED OPERATING EXPENSE		1,374,318				1,454,018		1,407,182

	Budgeted 1979-80	Expended 1979-80	Budgeted 1980-81	Proposed 1981-82
208. CAPITAL EXPENSE				
209. Interest			151,150	
210. Reduction of Debt			151,150	
211. Interest			231,000	
212. TOTAL CAPITAL EXPENSE			147,925	
213. School Construction Grant				378,925
214. TOTAL ASSESSED OPERATING AND CAPITAL EXPENSE				134,873
			1,605,168	1,651,234

MARTHA'S VINEYARD REGIONAL HIGH SCHOOL DISTRICT

Apportionment of 1981-1982 Budget

Town	Percentage Capital Cost	Enrollment 10/1/80	Operating Cost	Capital Cost	Total Amount
Chilmark	7%	10	$ 47,280.68	$ 17,083.64	$ 64,364.32
Edgartown	27%	115	413,159.98	65,894.04	479,054.02
Gay Head	2%	8	29,038.67	4,881.04	33,919.71
Oak Bluffs	26%	123	434,877.10	63,453.52	498,330.62
Tisbury	30%	159	553,348.51	73,215.60	626,564.11
West Tisbury	8%	51	173,529.06	19,524.16	193,053.22
Total		466	$1,651,234.00	$244,052.00	$1,895,286.00

Schedule of Payments

Town	7/1/81	10/1/81	1/4/81	4/1/82	Total
Chilmark	$ 16,091.08	$ 16,091.08	$ 16,091.08	$ 16,091.08	$ 64,364.32
Edgartown	119,763.52	119,763.50	119,763.50	119,763.50	479,054.02
Gay Head	8,479.95	8,479.92	8,479.92	8,479.92	33,919.71
Oak Bluffs	124,582.67	124,582.65	124,582.65	124,582.65	498,330.62
Tisbury	156,641.05	156,641.02	156,641.02	156,641.02	,626,564.11
West Tisbury	48,263.32	48,263.30	48,263.30	48,263.30	193,053.22
Total	$473,821.59	$473,821.47	$473,821.47	$473,821.47	$1,895,286.00

ELDER SERVICES OF CAPE COD AND THE ISLANDS, INC.

During the past year the Martha's Vineyard Office of Elder Services of Cape Cod and the Islands, Inc. has continued in its efforts to provide service designed to meet the needs of Island elders.

Home Care Services for low income elders expanded to meet the increased number of Island elders requiring this assistance. The Island Elder Services Office now employees two full time and one part-time social worker to provide case management and information and referral services. Homemaker and Chore services are provided via contract with the Martha's Vineyard Visiting Nurse/Homemaker Service, Call-For Help, Inc. and the Island Council on Aging Chore Service. These services, designed to assist elders maintain maximum independence in their home community, are funded by Title XX of the Social Security Act.

The Gay Head and Vineyard Haven Congregate Nutrition Sites are well established in the community as is a Meals on Wheels Program to serve homebound elders. In the fall of 1980, in response to a needs survey completed by the Town of Edgartown, Elder Services and the Edgartown Council on Aging jointly launched a satellite nutrition program to serve Edgartown elders at their senior center. With this expansion Island Nutrition Programs funded by Title IIIc of the Older Americans Act and county funds are currently serving 410 meals each week.

The Senior Van Service continues to provide transportation to island elders; the three vehicles complete approximately one thousand trips each month. In the fall of 1980 a contract was completed with the new Vineyard Transit Authority making this service an integral part of Martha's Vineyard public transportation service and expanding service to include disabled adults.

The Senior Aide Program funded by Title V of the Older Americans Act continues to provide employment for low-income elders within community agencies.

Title IIIb funds of the Older Americans Act and county and town funds are used by the Martha's Vineyard Elder Services office to provide program administration and telephone reassurance service. In addition, IIIb funds have been awarded to local service agencies to augment their efforts to serve elders:

The Island Council on Aging received funds to provide chore service to low and moderate income elders.

The Martha's Vineyard Visiting Nurse Service received funds to provide preventative health services to homebound elders and

The Elder Law Project was funded to provide service to the Island as well as Cape Cod; their attorney now regularly visits the Island to assist Island elders.

In the future year we hope to continue to take an active part in the coordinated effort of public and private island service agencies striving to meet the needs of Island elders.

Respectfully submitted,

JACQUE CAGE
M. V. Director

RAT CONTROL PROGRAM

To the Board of Selectmen:

In 1944, Mrs. Wilfred O. White and several friends in the Martha's Vineyard Garden Club, who were interested in food production during World War II, knew the desperate situation of Island farmers and fishermen made by the overrunning rat population that did heavy damage to crops and fish left overnight on boats. They contacted the U. S. Department of the Interior, Division of Predator and Rodent Control which sent federal agent, Mr. Robert Borge to lay out a rat control program. The M. V. Garden Club appropriated three hundred dollars to establish the program to start at the sources of these disease-carrying rodents.

At that time, under the instructions of Mr. Borge, with whom I worked and was trained in the safe use of all types of rodenticides, including the use of gas, we baited all the town dumps with Zinc Phosphide. The following morning dead rats were picked up by the bushel and buried. This work was so successful that all the Island towns appropriated money to further the program to include all sources of rats wherever found.

About 1946, the Dukes County Commissioners became interested and decided to make it a county project which, to my knowledge, is the only county funded Rat Control Program in Massachusetts.

In September 1967, the Mass. House of Representatives enacted a Rat Control Bill, introduced by Rep. Benjamin Mayhew, to assist the county, and it was passed, went to the Senate, and was approved.

For two years, we used Compound #42, (now called Warfarin), experimentally with Mr. Carl Henry of the U.S. Dept. of Predator and Rodent Control, Fish and Wildlife Service. Our results were so impressively successful that we have for many years used only this type anti-coagulant which is the safest rodenticide known.

In 1971, in accordance with E.P.A. safety laws, all pesticide personnel handling insecticides, herbicides and rodenticides are required to take a training course and examinations by the Mass. Pesticide Board before a license is granted, with which Mr. Fischer and myself have complied.

The people of Dukes County should be very proud of this Rat Control Program and its thirty-six years of service. It is available free to everyone by calling the Dukes County Rat Control office in North Tisbury, 693-9457 for informaton and assistance.

Work schedule is as follows: Monday-Tisbury, Tuesday-Edgartown, Wednesday-Chilmark and Gay Head, Thursday-Oak Bluffs, Friday-West Tisbury. Office hours 8 a.m. to 5 p.m. daily except Sunday.

Statistics

Hours worked	2,379
Miles traveled	10,175
Sources inspected and treated as needed:	
Personal property	7,756
Town property	1,510
County property	136
Dumps inspected and treated as needed 237 times	
Baits used:	
Bait blocks	17,576
Toss-packs	645
Co-rax	199
Telephone calls for service	185
Personal requests for baits	217
Sources resulting from above requests	217

Respectfully submitted, LOUIS M. GREENE, Supervisor
ARNOLD M. FISCHER, Operator
JACQUELINE A. GREENE, Chairman

1981/1982 PROPOSED BUDGET

	Appropriated 1981	Requested 1982	Recommended by Finance Comm.	Recommended by Personnel Bd.
GENERAL GOVERNMENT				
Moderator's Salary	100.00	110.00	110.00	110.00
Moderator's Expenses	-0-	100.00	100.00	
Selectmen's Salaries	8,370.00	9,207.00		9,207.00
Selectmen's Expenses	5,000.00	4,200.00	4,200.00	
Clerical Assistance	9,464.00	10,410.40		10,410.40
Town Accountant Salary	17,056.00	18,761.60		18,761.60
Town Accountant Expenses	1,850.00	1,665.00	1,665.00	
Treasurer's Salary	12,584.00	14,528.80		14,528.80
Treasurer's Expenses	7,387.23	3,123.22	3,123.22	
Clerical	~~7,387.23~~	5,577.25		5,577.25
Sale of Town Owned Land	500.00	200.00	200.00	
Tax Title Expenses	4,500.00	3,500.00	3,500.00	
Maintenance of IBM Typewriter	75.00	-0-		
Tax Collector Salary	12,876.50	14,850.55		14,850.55
Clerical	10,476.00	11,719.40		11,719.40
Tax Collector's Expenses	4,619.50	4,620.00	4,620.00	
Collector of Accounts Salary	285.00	285.00		285.00
Service Contract, IBM	75.00	-0-		
Assessors' Salaries	4,740.00	5,214.00		5,214.00
Assessors' Expenses	2,100.00	3,250.00	3,250.00	
Full Time Clerk	11,193.00	12,321.40		12,321.40
Clerical	4,103.45	5,838.40		5,838.40
Office Equipment	75.00	-0-		
New Assessments	1,800.00	2,000.00	2,000.00	
Board of Registrars' Salaries	1,000.00	1,000.00		1,000.00
Board of Registrars' Expenses	3,500.00	2,350.00	2,350.00	
Town Clerk Salary	13,208.00	15,215.20		15,215.20
Town Clerk Expenses	1,675.00	1,600.00	1,600.00	
Clerical	-0-	616.00		616.00
Town Building Supplies and Expenses	14,855.00	16,924.00	16,924.00	
Town Counsel, Legal Fees	8,000.00	8,000.00	8,000.00	
Lease of Land for Drainage	300.00	300.00	300.00	
Martha's Vineyard Land and Water Commission	16,221.00	12,946.00	12,946.00	
Two Constables' Salaries	212.00	233.00	233.00	
Lease of Circuit Avenue Lot	350.00	500.00	500.00	
Town Electrician Salary	7,000.00	14,241.50		14,241.50
Town Electrician Auto Allowance	-0-	1,200.00	1,200.00	
Town Electrician's Expenses	-0-	600.00	600.00	
Unemployment Compensation Insurance	17,606.00	10,787.07	10,787.07	
Town Carpenter Salary	13,000.00	14,872.00		14,872.00
Town Carpenter Auto Allowance	-0-	1,200.00	1,200.00	
Town Carpenter's Expenses	-0-	600.00	600.00	
Total General Government	~~223,543.91~~ 216,156.68	234,666.79	80,008.29	154,768.50

	Appropriated 1981	Requested 1982	Recommended By Finance Comm.	Recommended By Personnel Board
POLICE DEPARTMENT				
Chief of Police Salary	21,049.60	23,192.00		23,192.00
Sergeant Salary	15,600.00	17,784.00		17,784.00
Permanent Patrolmen Salaries	81,640.00	88,941.00		88,941.00
Summer, Temporary, and Special Police Salaries	38,000.00	40,000.00		40,000.00
Additional Salary Expenses	-0-	12,000.00		12,000.00
Administrative Clerk's Salary	8,872.50	10,410.40		10,410.40
Training School	1,200.00	400.00	400.00	
Maintenance and Operation of Cruisers	18,000.00	15,500.00	15,500.00	
Office Expenses	3,800.00	4,200.00	4,200.00	
Commitments (Including Travel)	500.00	-0-		
Uniforms and Equipment	6,800.00	7,000.00	7,000.00	
New Cruiser	6,500.00	-0-		
Total Police Department	201,962.10	219,427.40	27,100.00	192,327.40
FIRE DEPARTMENT				
Fire Chief Salary	3,600.00	3,960.00		3,960.00
Deputies Salaries	2,300.00	2,530.00		2,530.00
Firepersons Salaries	13,725.00	15,097.50		15,097.50
Stewards' Salaries	1,200.00	1,320.00		1,320.00
Captains' Salaries	2,250.00	2,475.00		2,475.00
1st Lieutenants' Salaries	1,800.00	1,980.00		1,980.00
2nd Lieutenants' Salaries	1,650.00	1,815.00		1,815.00
Contingent Expenses	39,000.00	35,000.00	35,000.00	
Building Repairs	3,000.00	3,000.00	3,000.00	
Fire Alarm System	2,000.00	500.00	500.00	
Fire Hose	4,000.00	-0-		
Superintendent of Fire Alarm	900.00	-0-		
Assistant Superintendent of Fire Alarm	500.00	550.00		550.00
Total Fire Department	75,925.00	68,227.50	38,500.00	29,727.50
AMBULANCE:				
Supervisor's Salary	1,000.00	1,100.00		1,100.00
Shift Pay	14,600.00	14,600.00		14,600.00
Run Pay	3,000.00	3,000.00		3,000.00
Equipment	1,000.00	2,000.00	2,000.00	
Operation and Maintenance	3,800.00	4,000.00	4,000.00	
Training and Tuition	2,800.00	3,000.00	3,000.00	
Secretary	300.00	300.00		300.00
Total Ambulance	26,500.00	28,000.00	9,000.00	19,000.00
FORESTRY DEPARTMENT				
Tree Warden Salary	630.00	693.00		693.00
Dutch Elm Disease	500.00	500.00	500.00	
Insect, Pest Control, Incl. Poison Ivy	1,000.00	1,000.00	1,000.00	

	Appropriated 1981	Requested 1982	Recommended By Finance Comm.	Recommended By Personnel Board
Repair of Trucks and Equipment	500.00	500.00	500.00	
New Trees	-0-	600.00	600.00	
Brush Cutter	3,000.00	-0-		
Salaries	10,467.60	11,208.00		11,208.00
Trimming and Care of Trees	500.00	1,000.00	1,000.00	
Total Forestry Department	16,597.60	15,501.00	3,600.00	11,901.00

ANIMAL CONTROL DEPARTMENT

Animal Control Officer Salary	8,814.00	10,124.40		10,124.40
Assistant Animal Control Officer Salary	-0-	500.00		500.00
Animal Control Officer's Expenses	3,650.00	2,950.00	2,950.00	
Total Animal Control Department	12,464.00	13,574.40	2,950.00	10,624.40

BUILDING OFFICIAL'S DEPARTMENT

Building Inspector Salary	15,808.00	18,075.20		18,075.20
Clerk's Salary	7,644.00	8,918.00		8,918.00
Assistant Inspector of Wires	286.00	286.00		286.00
Pay for Separate Inspectors	705.00	805.00		805.00
Building Official Auto Expenses	2,100.00	2,100.00	1,975.00	
Dues	70.00	45.00	20.00	
Hazardous Structures	100.00	30.00	30.00	
Instructional and Conference Expenses	350.00	250.00	50.00	
Office Expenses	900.00	800.00	800.00	
Office Furniture	85.00	-0-		
Total Building Official's Department	28,048.00	31,309.20	2,875.00	28,084.20

SHELLFISH DEPARTMENT

Shellfish Constable Salary	11,996.00	13,728.00		13,728.00
Deputy Constables' Wages	5,344.00	5,893.00		5,893.00
Clerical	-0-	200.00		200.00
Constables' Expenses	3,850.00	3,800.00	3,800.00	
Equipment	350.00	850.00	580.00	
Supplies	75.00	75.00	75.00	
Boat Expenses	850.00	650.00	650.00	
Propagation	5,000.00	3,500.00	3,500.00	
Town Share of Marine Biologist	4,800.00	5,800.00		5,800.00
Total Shellfish Department	32,265.00	34,496.00	8,605.00	25,621.00

HEALTH DEPARTMENT

Board of Health Salaries	5,115.00	5,626.50		5,626.50
Board of Health Expenses	1,200.00	1,000.00	1,000.00	
Public Sanitaries	22,114.50	15,300.00		15,300.00

	Appropriated 1981	Requested 1982	Recommended By Finance Comm.	Recommended By Personnel Board
Mosquito Control	550.00	550.00	550.00	
Fog Spraying Mosquitoes	1,150.00	1,100.00	1,100.00	
Public Health Nursing Services	1,500.00	2,000.00		2,000.00
Animal Inspector Salary	50.00	50.00		50.00
Slaughtering Inspector Salary	50.00	50.00		50.00
Slaughtering Inspector Expenses	45.00	45.00	45.00	
Milk Inspector Salary	50.00	50.00		50.00
Milk Inspector Expenses	25.00	25.00	25.00	
Total Health Department	31,849.50	25,796.50	2,720.00	23,076.50

HIGHWAY DEPARTMENT

Superintendent of Streets Salary	17,056.00	18,761.60		18,761.60
Highway Contingent Fund	50,000.00	47,000.00	47,000.00	
Snow Removal	6,000.00	6,000.00	6,000.00	
Bulkheads and Bridges	6,000.00	-0-		
New Street Signs	2,000.00	-0-		
Collection of Offal	12,000.00	12,000.00	12,000.00	
Sanitary Landfill Expenses	20,000.00	15,000.00	15,000.00	
Resurfacing Concrete Roads	22,000.00	12,000.00	12,000.00	
Salaries and Wages	132,000.00	151,274.00		133,284.32
Total Highway Department	267,056.00	262,035.60	92,000.00	152,045.92

HARBOR MASTER'S DEPARTMENT

Harbor Master Salary	2,701.00	2,971.00		2,971.00
Assistant Harbor Master Salary	2,000.00	2,200.00		2,200.00
Harbor Master's Expenses	4,000.00	3,500.00	3,500.00	
Bulkhead Supplies	800.00	800.00	800.00	
Attendant's Uniforms	160.00	160.00	160.00	
First Attendant Salary	2,468.00	2,312.00		2,312.00
Second Attendant Salary	1,872.00	1,635.20		1,635.20
Third Attendant Salary	1,680.00	1,635.20		1,635.20
Salary Increment Reserve	200.00	-0-		
Total Harbor Master's Department	15,881.00	15,213.40	4,460.00	10,753.40

VETERANS DEPARTMENT

Veterans' Agent Salary	800.00	800.00		800.00
Veterans' Agent Expenses	450.00	300.00	300.00	
Veterans' Benefits	7,500.00	6,000.00	6,000.00	
Total Veterans Department	8,750.00	7,100.00	6,300.00	800.00

SCHOOL DEPARTMENT

Administration	24,203.00	22,903.00	22,903.00	
Instruction	515,283.00	522,081.00	522,081.00	

	Appropriated 1981	Requested 1982	Recommended By Finance Comm.	Recommended By Personnel Board
Other School Services	29,625.00	32,200.00	32,200.00	
Operation and Maintenance of Plant	79,315.00	78,235.00	78,235.00	
Fixed Charges	950.00	950.00	950.00	
Reserve	10,000.00	4,000.00	4,000.00	
Total School Department	659,376.00	660,369.00	660,369.00	
M.V. Reg. School	458,727.00	434,877.10	434,877.10	

LIBRARY DEPARTMENT

Library Salaries	14,738.80	16,786.70		16,786.70
Books and Periodicals	5,000.00	5,000.00	5,000.00	
Supplies and Expenses	2,600.00	2,375.00	2,375.00	
Reading Program	400.00	-0-		
Total Library Department	22,738.80	24,161.70	7,375.00	16,786.70

PARKS AND RECREATION

Public Parks Labor	30,744.00	32,601.60		32,601.60
Plants and Bedding	3,000.00	2,000.00	2,000.00	
Fertilizer and Shrubs	2,000.00	1,500.00	1,500.00	
Split Rail Fence	1,000.00	-0-		
General Expenses	8,000.00	8,000.00	8,000.00	
Director of Recreation	7,808.00	5,588.00		5,588.00
Lights at Viera Park	450.00	450.00	450.00	
Supervised Recreational Area	8,803.20	6,204.00		6,204.00
Tennis Instructor	1,720.00	1,400.00		1,400.00
Tennis Court Attendants	2,600.00	2,680.00		2,680.00
Tennis Nets and Center Straps	400.00	-0-		
Town Beaches	17,080.00	13,295.00		13,295.00
Winter Recreational Program	7,068.00	4,620.00		4,620.00
Martha's Vineyard Swim Team	670.00	300.00	300.00	
Youth Hockey	700.00	300.00	300.00	
Little League	1,000.00	500.00	500.00	
Martha's Vineyard Softball	450.00	225.00	225.00	
Total Parks and Recreation	93,493.20	79,663.60	13,275.00	66,388.60

UNCLASSIFIED

Advertising	1,600.00	1,000.00	1,000.00
Christmas Lighting	1,900.00	500.00	500.00
Memorial Day	325.00	325.00	325.00
Band Concerts	3,250.00	2,500.00	2,500.00
Printing Town Reports	7,500.00	6,000.00	6,000.00
Pension Fund	57,693.00	69,781.00	69,781.00
Reserve Fund	17,500.00	17,500.00	17,500.00
Insurance	87,013.00	106,000.00	106,000.00
Fireworks	1,950.00	-0-	
Street Lighting	36,500.00	46,000.00	46,000.00

	Appropriated 1981	Requested 1982	Recommended By Finance Comm.	Recommended By Personnel Board
Copy Machine Expenses	1,000.00	1,100.00	1,100.00	
Workmen's Compensation Fund	5,000.00	5,000.00	5,000.00	
Resurfacing Campground Roads	10,000.00	10,000.00	10,000.00	
Arts Council Expenses	-0-	100.00	100.00	
Total Unclassified	231,231.00	265,806.00	265,806.00	
PERSONNEL BOARD				
Personnel Clerk Salary	8,000.00	7,436.00		7,436.00
Office Expenses	1,000.00	800.00	800.00	
Health Exams	250.00	200.00	200.00	
Miscellaneous Expenses	450.00	-0-		
Longevity	1,700.00	2,200.00	2,200.00	
Total Personnel Board	11,400.00	10,636.00	3,200.00	7,436.00
OTHER DEPARTMENTS				
Finance Committee Expenses	1,340.00	800.00		800.00
Board of Appeals Expenses	600.00	500.00		500.00
Civil Defense	500.00	100.00	100.00	
Total Other Departments	2,440.00	1,400.00	100.00	1,300.00
HISTORICAL COMMISSION				
Office Supplies and Expenses	1,500.00	1,000.00	No Action	
History Book Printing Expenses	850.00	1,000.00	No Action	
Administrative Historical Planner and Centennial Coordinator	2,961.00	2,000.00		Not Recommended
Total Historical Commission	5,311.00	4,000.00		
COUNCIL ON AGING				
Salaries	12,206.20	16,250.00		16,250.00
Expenses	1,700.00	1,700.00	1,700.00	
Maintenance of Senior Center	3,000.00	3,300.00	3,300.00	
Participation with Island Programs	4,700.00	4,803.00	4,803.00	
Total Council on Aging	21,606.20	26,053.00	9,803.00	16,250.00
PLANNING BOARD				
Senior Clerk	800.00	500.00		500.00
Office Supplies	75.00	75.00	75.00	
Consultant-Engineer	1,000.00	500.00	500.00	
Legal Services	800.00	800.00	800.00	
Advertising	350.00	350.00	350.00	

	Appropriated 1981	Requested 1982	Recommended By Finance Comm.	Recommended By Personnel Board
Miscellaneous	250.00	250.00	250.00	
Total Planning Board	3,275.00	2,475.00	1,975.00	500.00

CONSERVATION COMMISSION

Office Supplies	200.00	300.00	300.00	
Secretarial	300.00	300.00		300.00
Telephone	200.00	150.00	150.00	
Travel to Conferences	300.00	200.00	200.00	
Memberships	150.00	100.00	100.00	
Vehicle Maintenance: Gas and Oil	100.00	100.00	100.00	
Professional Services	750.00	-0-		
Printing Open Space Report	-0-	300.00	300.00	
Total Conservation Commission	2,000.00	1,450.00	1,150.00	300.00

WASTEWATER COMMISSION

Office Expenses	500.00	250.00	250.00	
Printing and Advertising	500.00	250.00	250.00	
Travel	150.00	100.00	100.00	
Clerical	250.00	150.00		150.00
Total Wastewater Commission	1,400.00	750.00	600.00	150.00

CEMETERY DEPARTMENT

Cemetery Chairman Salary	150.00	150.00		150.00
Cemetery Chairman's Expenses	50.00	50.00	50.00	
Cemetery Labor	18,368.00	20,204.00		20,204.00
General Expenses	6,000.00	2,500.00	2,500.00	
Total Cemetery Department	24,568.00	22,904.00	2,550.00	20,354.00

WATER DEPARTMENT

Administration	64,974.00	85,663.52*	14,856.00	65,751.40
Operations	50,300.00	44,000.00	44,000.00	
Production	32,500.00	24,500.00	24,500.00	
Development	38,000.00	6,000.00	6,000.00	
Total Water Department	185,774.00	160,163.52	89,356.00	65,751.40

*Includes

Commissioners Salaries	2,098.00
Superintendent Salary	17,160.00
Salaries and Wages	51,549.52

	Appropriated 1981	Requested 1982	Recommended By Finance Comm.	Recommended By Personnel Board
MATURING DEBT AND INTEREST				
Debt:				
Water Improvement Loan	10,000.00	10,000.00	10,000.00	
Interest:				
Water Improvement Loan	3,500.00	3,000.00	3,000.00	
Interest on Temporary Loans	3,000.00	2,000.00	2,000.00	
Total Maturing Debt and Interest	16,500.00	15,000.00	15,000.00	
Total to be Raised by Taxation	~~2,016,681.31~~ 2,481,408.31	~~2,057,016.09~~ 2,491,893.19	~~1,246,321.29~~ 1,681,198.39	788,195.12
Total to be Transferred from Water Available Surplus	199,274.00	173,163.52	102,356.00	65,751.40

WARRANT FOR A SPECIAL TOWN MEETING
Commonwealth of Massachusetts

County of Dukes County, ss.

To either of the Constables in the Town of Oak Bluffs, Greeting:

In the name of the Commonwealth of Massachusetts, you are hereby directed to warn the inhabitants of the Town of Oak Bluffs, who are qualified to vote in Town affairs and elections to assemble at the School Gymnasium, School Street, in Oak Bluffs on April 14, 1981 at seven o'clock in the evening, then and there to act upon the following articles:

Article 1. To see if the Town will vote to transfer the sum of Five Hundred Dollars ($500.00) from the 1981 budgetary item "Shellfish Dept., Propagation" to the 1981 budgetary item "Shellfish Dept., Constable's Expenses", or take any other action relative thereto. (Shellfish Dept. Article,

Article 2. To see if the Town will appropriate the sum of Two Thousand Dollars ($2,000.00) from any available funds in the Treasury for the purpose of installing spiles that were removed from the Oak Bluffs Harbor by ice conditions, or take any other action relative thereto. (Harbor Master Article,

Article 3. To see if the Town will vote to transfer the sum of Four Thousand Dollars ($4,000.00) from the fiscal year 1981 Cemetery General Expenses appropriation to the fiscal year 1981 Cemetery Labor appropriation, or take any other action relative thereto. (Cemetery Dept. Article,

Article 4. To see if the Town will vote to transfer the sum of One Thousand One Hundred Fifty Dollars ($1,150.00) to an account to be used to pay for final preparation of an Open Space Report from the following fiscal year 1981 appropriations of the Conservation Commission: Travel and Conferences, the sum of Three Hundred Dollars ($300.00); Telephone, the sum of One Hundred Dollars ($100.00); and Profesional Services, the sum of Seven Hundred Fifty Dollars ($750.00), or take any relative action thereto. (Conservation Commission Article,

Article 5. To see if the Town will vote to transfer the sum of Six Thousand Dollars ($6,000.00) from Surplus Revenue to the fiscal year 1981 budgetary item "Highway Department, Salaries and Wages", or take any other action relative thereto. (Highway Dept. Article,

Article 6. To see if the Town will vote to transfer the sum of One Thousand Eight Hundred Fourteen Dollars ($1,814.00) from the fiscal year 1981 budgetary item "Water Dept., Production" to the fiscal year 1981 budgetary item "Water Dept., Administration", or take any other action relative thereto. (Water Dept. Article,

Article 7. To see if the Town will vote to pay from fiscal year 1981 funds a bill of a prior fiscal year in the amount of Eighty-Four Dollars and Ninety-Four Cents ($84.94) from Machine and Marine Steelworks, Inc., or take any other action relative thereto. (Water Dept. Article,

Article 8. To see if the Town will vote to transfer the sum of Eight Thousand Dollars ($8,000.00) from Water Available Surplus to the fiscal year 1981 budgetary item "Water Dept., Production", or take any other action relative thereto. (Water Dept. Article,

Article 9. To see if the Town will vote to transfer the sum of Two Thousand Dollars ($2,000.00) from

Water Available Surplus to the fiscal year 1981 budgetary item "Water Dept., Operations", or take any other action relative thereto. (Water Dept. Article,

Article 10. To see if the Town will vote to amend the Personnel By-laws as follows: By deleting paragraphs (a) and (b) entirely and inserting a new paragraph (a) to read "There shall be a Personnel Board consisting of the three members of the Board of Selectmen.", or take any action relative thereto. (Selectmen's Article)

Article 11. To see if the Town will vote to amend Section 5 of the Personnel By-laws by adding the following:

"(1) The Police Sergeant's salary shall be established at a rate of 1.15 times that of the highest paid Patrolman."

Article 12. To see if the Town will vote to amend Schedule A of the Personnel By-laws so it will read as follows:

POSITION	SCHEDULE	PAY GRADE	PAY RATE UNIT	WORK WEEK
Administrative Clerk	B	3	Week	35
Animal Control Officer	B	3	Week	30
Assessor (Part-Time)	B-1	b	Year	
Assistant Harbor Master (Part-Time)	B-1	g	Year	
Building-Wiring-Health Inspector	B	6	Week	40
Carpenter	B	4	Week	40
Cemetery Foreman	B	3	Week	44
Cleaner (Part-Time)	B	1	Hour	
Clerk	B	1	Hour	35
Comfort Station Attendant (Seasonal)	C	1	Hour	
Recreation Coordinator Council on Aging (Part-Time)	B	1	Week	10
Deputy Shellfish Constable (Part-Time)	B	2	Hour	
Dock Attendant (Seasonal)	C	1	Hour	
Electrician	B	6	Week	35
Emergency Medical Technician (Part-Time)	B-1	d	Year	
Supt. Fire Alarm Technician (Part-Time)	B-1	ff	Year	
Asst. Fire Alarm Technician (Part-Time)	B-1	gg	Year	
Fire Captain (Part-Time)	B-1	cc	Year	
Fire Chief (Part-Time)	B-1	aa	Year	
Deputy Fire Chief (Part-Time)	B-1	bb	Year	
Fire Fighter (Part-Time)	B-1	ee	Year	
Fire Lieutenant (Part-Time)	B-1	dd	Year	
Fire Steward (Part-Time)	B-1	hh	Year	
Harbormaster (Part-Time)	B-1	f	Year	
Heavy Motor Equipment Operator	B	3	Week	40
Highway Foreman	B	4	Week	40
Highway Superintendent	B	6	Week	40
Laborer	B	2	Week	40
Librarian	B	4	Hour	26
Lifeguard (Seasonal)	C	2	Hour	
Library Assistant (Part-Time)	B	2	Hour	

Maintenance Craftsman	B	3	Hour	40
Motor Equipment Operator	B	2a	Hour	40
Park Foreman	B	4	Hour	40
Personnel Assistant (Part-Time)	B	3	Hour	
Police Chief				
Police Officer (Non Union)	B	4	Week	40
Police Officer (Seasonal or Part-Time)	C	2a	Hour	40
Police Sergeant				40
Recreation Director (Part-Time)	C	4	Week	40
Recreation Instructor (Seasonal)	C	2	Hour	
Recreation Supervisor (Seasonal)	C	2a	Hour	
Senior Clerk	B	2	Week	35
Shellfish Constable	B	4	Week	40
Tennis Court Attendant (Seasonal)	C	1	Hour	
Tennis Instructor (Seasonal)	C	2a	Week	40
Town Accountant (Clerk to Board of Selectmen)	B	6	Week	40
Veterans' Agent (Part-Time)	B-1	e	Year	
Water Safety Supervisor (Seasonal)	C	3	Hour	
Water Superintendent	B	5	Week	40

or take any other action relative thereto. (Personnel Board Article)

Article 13. To see if the Town will vote to amend Schedule B of the Personnel By-laws as follows:

SCHEDULE B

Hourly and Weekly Salary Schedule for Permanent Town Employees (7-1-81)

PAY GRADE	RATE PER	MINIMUM	1	2	3	4	MAXIMUM
1	Hour	$4.10	$4.20	$4.40	$4.60	$4.80	$5.00
	Week (35 hr)	143.50	147.00	154.00	161.00	168.00	175.00
	Week (40 hr)	164.00	168.00	176.00	184.00	192.00	200.00
2	Hour	$4.60	$4.70	$4.90	$5.10	$5.30	$5.50
	Week (35 hr)	161.00	164.50	171.50	178.50	185.50	192.50
	Week (40 hr)	184.00	188.00	196.00	204.00	212.00	220.00
2(a)	Hour	$5.10	$5.20	$5.40	$5.61		$5.83
	Week (40 hr)	204.00	208.00	216.00	224.00		233.20
3	Hour	$5.61	$5.72	$5.94	$6.22	$6.49	$6.77
	Week (35 hr)	196.35	200.20	207.90	217.70	227.15	236.95
	Week (40 hr)	224.40	228.80	237.60	248.80	259.60	270.80
4	Hour	$6.16	$6.33	$6.60	$6.88	$7.15	$7.43
	Week (40 hr)	246.40	253.20	264.00	275.20	286.00	297.20
5	Hour	$6.82	$6.99	$7.20	$7.59	$7.92	$8.25
	Week (40 hr)	272.80	279.60	290.40	303.60	316.80	330.00
6	Hour	$7.48	$7.70	$8.03	$8.36	$8.69	$9.02
	Week (40 hr)	299.20	308.00	321.20	334.40	347.60	360.80

or take any other action relative thereto. (Personnel Board Article)

Article 14. To see if the Town will vote to amend Schedule B-1 of the Personnel By-laws as follows:

SCHEDULE B-1

PAY GRADE	POSITION CLASS	ANNUAL RATE
b	Assessor (Part-Time)	$1,738.00
d	Emergency Medical Technician (Part-Time)	$10 per 12 hr shift/$5 per run
e	Veterans' Agent (Part-Time)	880.00
f	Harbormaster (Part-Time)	2,791.10
g	Asst. Harbormaster (Part-Time)	2,200.00
aa	Fire Chief (Part-Time)	3,960.00*
bb	Deputy Fire Chief (Part-Time)	1,265.00
cc	Fire Captain (Part-Time)	412.50
dd	Fire Lieutenant (Part-Time) 1st Lieutenant	330.00
	2nd Lieutenant	312.50
ee	Fire Fighter (Part-time)	247.50
ff	Supt. Fire Alarm Technician (Part-Time)	990.00
gg	Asst. Fire Alarm Technician (Part-Time)	550.00
hh	Fire Steward (Part-Time)	110.00

*Includes compensation as Forest Fire Warden

or take any other action relative thereto. (Personnel Board Article)

Article 15. To see if the Town will vote to amend the Supplement of the Personnel By-laws by adding the following:

SCHEDULE C

Hourly and Weekly Salary Schedule for Temporary and Seasonal Town Employees (7-1-81)

Pay Grade	Rate Per	Minimum	1	2	3	4	Maximum
1	Hour	$ 3.35	$ 3.45	$ 365	$ 3.85	$ 4.05	$ 4.25
	Week (35 hr)	117.25	120.75	127.75	134.75	141.75	148.75
	Week (40 hr)	134.00	138.00	146.00	154.00	162.00	170.00
2	Hour	$ 3.70	$ 3.80	$ 4.00	$ 4.20	$ 4.40	$ 4.60
	Week (35 hr)	129.50	133.00	140.00	147.00	154.00	161.00
	Week (40 hr)	148.00	152.00	160.00	168.00	176.00	184.00
2(a)	Hour	$ 4.20	$ 4.30	$ 4.50	$ 4.70		$ 4.90
	Week (40 hr)	168.00	172.00	180.00	188.00		196.00
3	Hour	$ 4.70	$ 4.80	$ 5.00	$ 5.25	$ 5.50	$ 5.75
	Week (35 hr)	164.50	168.00	175.00	183.75	192.50	201.25
	Week (40 hr)	188.00	192.00	200.00	210.00	220.00	230.00
4	Hour	$ 5.20	$ 5.35	$ 5.60	$ 5.85	$ 6.10	$ 6.35
	Week (40 hr)	208.00	214.00	224.00	234.00	244.00	254.00
5	Hour	$ 5.80	$ 5.95	$ 6.20	$ 6.50	$ 6.80	$ 7.10
	Week (40 hr)	232.00	238.00	248.00	260.00	272.00	284.00
6	Hour	$ 6.40	$ 6.60	$ 6.90	$ 7.20	$ 7.50	$ 7.80
	Week (40 hr)	256.00	264.00	276.00	288.00	300.00	312.00

or take any other action relative thereto. (Personnel Board Article)

Article 16. To see if the Town will vote to transfer a sum of money from the 1981 budgetary item "Police Department, Permanent Police Salaries" to the 1981 budgetary item "Police Department, Summer, Temporary, and Special Police Salaries", or take any other action relative thereto. (Chief of Police Article,

Article 17. To see if the Town will vote to transfer the sum of Two Thousand Five Hundred Dollars ($2,500.00) from Surplus Revenue to the 1981 budgetary item "Town Building Supplies and Expenses", or take any other action relative thereto. (Selectmen's Article,

Article 18. To see if the Town will vote to transfer the sum of Five Thousand Dollars ($5,000.00) from Surplus Revenue to the 1981 budgetary item "Town Counsel, Legal Fees", or take any other action relative thereto. (Selectmen's Article,

Article 19. To see if the Town will vote to transfer the sum of Twelve Thousand Dollars from Surplus Revenue to the 1981 budgetary item "School Lighting", or take any other action relative thereto. (Selectmen's Article,

Article 20. To see if the Town will vote to transfer the sum of Six Thousand Five Hundred Dollars ($16,500.00) from Surplus Revenue to the 1981 budgetary item "Insurance", or take any other action relative thereto. (Selectmen's Article,

Hereof fail not and give public notice by causing this notice to be posted in two or more places in the Town at least fourteen days before the time of said meeting, and published. And make due return of this warrant with your doings thereon to the Town Clerk at the time and place specified.

Given under our hands this Eleventh day of March, 1981.

HERBERT A. COMBRA, JR.

EDMOND G. COOGAN

RICHARD W. BLANKENSHIP

Board of Selectmen
Town of Oak Bluffs

Pursuant to the foregoing instructions I hereby certify and warn the inhabitants of the Town of Oak Bluffs, qualified to vote as expressed in this Warrant to meet at the time and place specified.

Attest:
Peter A. Moreis, Jr.
Constable.

WARRANT FOR THE ANNUAL TOWN MEETING
Commonwealth of Massachusetts

County of Dukes County, ss.

To either of the Constables in the Town of Oak Bluffs, Greeting:

In the name of the Commonwealth of Massachusetts, you are hereby directed to warn the inhabitants of the Town of Oak Bluffs, who are qualified to vote in Town affairs and elections to assemble at the School Gymnasium, School Street, in Oak Bluffs on April 14, 1981 at seven o'clock in the evening, then and there to act upon the following articles:

Article 1. To hear the reports of the Selectmen and other Boards and Committees.

Article 2. To choose all other necessary officers.

Article 3. To see what sum of money the Town will vote to raise and appropriate for the payment of town debt and necessary expenses of the several departments for the ensuing fiscal year, and to act upon the recommendations of the Finance Committee, or take any other action relative thereto.

Article 4. To see if the Town will vote to fix the salary and compensation of all elective officers of the Town as provided by Section 108 of Chapter 41, of the General Laws, as amended for the twelve month period July 1, 1981 to June 30, 1982.

Moderator's Salary	110.00
Selectman's Salary, Chairman	3,267.00
Selectman's Salary, Second Member	2,970.00
Selectman's Salary, Third Member	2,970.00
Treasurer's Salary	14,528.80
Tax Collector's Salary	14,850.55
Collector of Accounts Salary	285.00
Town Clerk Salary	15,215.20
Constable's Salary	116.50
Second Constable's Salary	116.50
Board of Health, Chairman Salary	1,996.50
Board of Health, Second Member	1,815.00
Board of Health, Third Member	1,815.00
Tree Warden Salary	693.00
Cemetery Chairman Salary	150.00
Water Commissioner Salary, Chairman	699.34
Water Commissioner Salary, Second Member	699.33
Water Commissioner Salary, Third Member	699.33

and to raise and appropriate a sum of money therefor. (Recommended by the Finance Committee)

Article 5. To see if the Town will vote to authorize the Town Treasurer, with the approval of the Selectmen, to borrow money from time to time in anticipation of revenue of the financial year beginning July 1, 1981, in accordance with the provisions of the General Laws, Chapter 44, Section 4, and to issue a note or notes therefor, payable within one year, and to renew any note or notes as may be given for a period of less than one year in accordance with General Laws Chapter 44, Section 17.

Article 6. To see if the Town will vote to authorize the Town Treasurer to sell at public auction the Town garages on Uncas Avenue and the Park Department garage and office building on Circuit Avenue and use the funds derived therefrom to construct a new garage at the Oak Bluffs Sanitary Landfill site, or take any other action relative thereto. (Town Garage Committee Article,

Article 7. To see if the Town will vote to appropriate the sum of Five Thousand Six Hundred Dollars ($5,600.00) from Surplus Federal Revenue Sharing Funds for the purpose of providing computer services for the offices of the Board of Assessors and the Tax Collector, or take any other action relative thereto. (Board of Assessors and Tax Collector's Article,

Article 8. To see if the Town will vote to appropriate from Surplus Federal Revenue Sharing Funds the sum of Six Thousand Dollars ($6,000.00) for the purpose of purchasing a new police cruiser, or take any other action relative thereto. (Police Chief Article,

Article 9. To see if the Town will vote to transfer interest from Cemetery Perpetual Care Trust Fund Accounts in the amount of Seven Thousand Five Hundred Dollars ($7,500.00) for the purpose of resurfacing streets in Oak Grove Cemetery, or take any other action relative thereto. (Cemetery Commissioners' Article,

Article 10. To see if the Town will vote to appropriate the sum of Four Thousand Dollars ($4,000.00) from any available funds for the purpose of reconstructing and improving the launching ramp in Oak Bluffs Harbor on Commercial Avenue, or take any other action relative thereto. (Harbor Advisory Committee Article,

Article 11. To see if the Town will vote to raise and appropriate the sum of Two Thousand Dollars ($2,000.00) for the purpose of putting a new roof on the Park Department Building. (Park Commissioners' Article,

Article 12. To see if the Town will vote to raise and appropriate the sum of Four Thousand Dollars ($4,000.00) for the purpose of repairing and painting the Tennis Courts located at Niantic Park, or take any other action relative thereto. (Park Commissioners' Article,

Article 13. To see what action the Town will vote to take regarding gasoline and diesel fuel storage facilities for Town departments and to further determine what sum of money shall be appropriated and from what sources, or take any other action relative thereto. (Selectmen's Article,

Article 14. To see if the Town will vote to appropriate a sum of money to dredge the entrance to the Oak Bluffs Harbor and to determine the sources of the funds, and the amount of the appropriation, or take any other action relative thereto. (Selectmen's Article,

Article 15. To see if the Town will vote the sum of Thirty Thousand Dollars ($30,000.00) for the purpose of test wells, site to be determined by the Water Commissioners. Monies to come from taxation or take other action relative thereto. (Water Department Article,

Article 16. To see if the Town will vote the sum of Forty-Eight Thousand Dollars ($48,000.00) for the purpose, engineering, soil sampling and plans for a two million gallon water storage facility to be located on Fairmont Avenue. Monies to come from taxation or take relative action thereto. (Water Department Article,

Article 17. To see what action the Town will take in regards to implementing fees formerly covered by Ch. 329 (Acts of 80). (Town Clerk's Article)

Article 18. To see if the Town will vote to rescind authorization for borrowing the sum of Twenty Thousand Dollars ($20,000.00) for a new pumping station and related water system improvements, said sum representing an amount which was not necessary to borrow for said project, or take any other action relative thereto. (Town Accountant's Article)

Article 19. To see if the Town will vote to rescind authorization for borrowing the sum of Ninety-Four Thousand Four Hundred Forty-Eight Dollars and Fifty-Five Cents ($94,448.55) for Federal Disaster Assistance Projects, or take any other action relative thereto. (Town Accountant's Article)

Article 20. To see if the Town will vote to amend the Oak Bluffs Zoning By-laws as follows:
Section 7-1 a-1, b-1, and c-1 shall all read; "Except where exempted by Section 7-2." Section 7-1 e-1 will delete the words: "Except where exempted by Section 7-1,". (Planning Board Article)

Article 21. To see if the Town will vote to amend Section 5 of the Personnel By-laws by adding the following:
"(k) No Town employee may receive additional pay for work performed during the same hours for which they are being paid in their regular position except as follows:
1. Emergency Medical Technicians (EMT) in an emergency situation.", or take any other action relative thereto. (Personnel Board Article)

Article 22. To see what action the Town will vote to take on the recommendations of the Street Light Study Committee. (Street Light Committee Article)

Article 23. To see if the Town will vote the following by-law:
"Every board, committee, or subcommittee, including the Conservation Commission and Park Commission, however elected, or appointed shall keep written minutes of all meetings including those of public hearings and a copy of the minutes shall be kept in Town Hall with all other public records. (By Petition)

Article 24. To see if the Town will vote to install a street light on pole #215/10 at the intersection of Alpine Avenue and Washington Avenue or take any action relative thereto. (By Petition)

Article 25. To see if the Town will vote to install a stret light on pole #67/5 on Laurel Avenue, or take any other action relative thereto. (By Petition)

Article 26. To see if the Town will vote to appropriate a sum of money for the purpose of revaluating real property in the Town, as ordered by the Commonwealth of Massachusetts, Department of Revenue, and to further determine if the money will be raised by taxation or appropriated from any available funds in the treasury or borrowed by the Town Treasurer, or take any other action relative thereto. (Assessors' Article,

The Annual Town Meeting shall be adjourned until Ten O'Clock in the morning April 16, 1981 at the School Gymnasium, School Street.

Article 27. To elect the following Town Officers on the Official Ballot:
A Moderator for one year.

A Selectman for three years.
A Town Clerk for three years.
A School Committee Member for three years.
A Park Commissioner for three years.
A Cemetery Commissioner for three years.
A Water Commissioner for three years.
Five Members of the Finance Committee for three years.
Two Members of the Finance Committee for one year.
One Member of the Planning Board for one year.
One Member of the Planning Board for five years.

QUESTION: Shall the Town vote to accept the provisions of Section Thirteen of Chapter Two Hundred and Fifty-Eight of the General Laws which provides that the Town shall indemnify and save harmless municipal officers, elected or appointed, from personal financial loss and expense including reasonable legal fees and costs, if any, in any amount not to exceed one million dollars, arising out of any claim, demand, suit or judgment by reason of any act or omission except an intentional violation of civil rights of any person under any law, if the official at the time of such act or omission was acting within the scope of his official duties or employment?

Yes _____
No _____

The polls for the reception of votes for the aforesaid officers will be open from ten o'clock in the morning and will close at seven o'clock in the evening.

Hereof fail not and give public notice by causing this notice to be posted in two or more places in the Town at least seven days before the time of said meeting, and published. And make due return of this warrant with your doings thereon to the Town Clerk at the time and place specified. Given under our hands the Ninth day of March, 1981.

HERBERT A. COMBRA, JR.

EDMOND G. COOGAN

RICHARD W. BLANKENSHIP

Board of Selectmen
Town of Oak Bluffs

Pursuant to the foregoing instructions I hereby certify and warn the inhabitants of the Town of Oak Bluffs qualified to vote as expressed in this Warrant to meet at the time and place specified.

Attest:
Wentworth Tripp
Constable.

TO VOTE FOR A PERSON MARK A CROSS X IN THE SQUARE TO THE RIGHT OF THE NAME X

For MODERATOR, For One Year — Vote for ONE

- FREDERICK L. LOUD, JR., East Chop Drive — Candidate for Re-election

For MEMBER OF THE BOARD OF SELECTMEN, For Three Years — Vote for ONE

- ROMUALD W. MAHER, 13 Lake Ave.
- PETER A. MOREIS, JR., New York Ave.
- ANTHONY J. REBELLO, Sengekontacket
- DUNCAN ROSS, Laurel Ave.
- ROGER W. WEY, Brewster Ave.

For TOWN CLERK, For Three Years — Vote for ONE

- JANE P. VOTTA, 40 Samoset Ave. — Candidate for Re-election
- KERRY F. SCOTT, Farm Neck Rd.

For CEMETERY COMMISSIONER, For Three Years — Vote for ONE

- FRANCIS E. CORREIRA, New York Ave. — Candidate for Re-election

For MEMBER OF THE SCHOOL COMMITTEE, For Three Years — Vote for ONE

- JAMES M. HARRIS, JR., Wing Road — Candidate for Re-election
- LINDA MARINELLI, Edg.-V.H. Road

For PARK COMMISSIONER, For Three Years — Vote for ONE

- ARTHUR J. KING, JR., California Ave. — Candidate for Re-election
- VAL COLEBROOK, County Road

For WATER COMMISSIONER, For Three Years — Vote for ONE

- ANTONE J. deBETTENCOURT, Dks. Cty. Av. Ext. — Candidate for Re-election
- MADISON E. ALWARDT, SR., Vineyard Av.
- PETER M. MARTELL, Pequot Ave.

For FIVE MEMBERS OF THE FINANCE COMMITTEE, For Three Years — Vote for not more than FIVE

- JAMES H. CLEARY, Eastville Av.
- WILLIAM L. SEARLE, III, Wing Road

For TWO MEMBERS OF THE FINANCE COMMITTEE, For One Year — Vote for not more than TWO

- WILLIAM J. STAFURSKY, JR., Stanley St. — Candidate for Re-election
- KENNETH N. RUSCZYK, Sea Glen Rd.

For ONE MEMBER OF THE PLANNING BOARD, For One Year — Vote for ONE

For ONE MEMBER OF THE PLANNING BOARD, For Five Years — Vote for ONE

Question One — Answer YES or NO

Shall the Town vote to accept the provisions of Section thirteen of Chapter two hundred and fifty-eight of the General Laws which provides that the Town shall indemnify and save harmless municipal officers, elected or appointed, from personal financial loss and expense including reasonable legal fees and costs, if any, in any amount not to exceed one million dollars, arising out of any claim, demand, suit or judgment by reason of any act or omission except an intentional violation of civil rights of any person under any law, if the official at the time of such act or omission was acting within the scope of his official duties or employment?

YES	
NO	

INDEX

Assessors' Report 12- 15
Accountant, Report 16- 83
Balance Sheet 67- 69
Receipts:
Agency Accounts 18
Departmental 17- 18
Fines and Forfeits 18
Grants and Gifts 17
Interest 18
Licenses and Permits 17
Privileges 16
Refunds and Reimbursements 18
State Grants and Funding 16 17
Taxes 16
Payments:
Accountant's Department 20
Assessors' Department 22- 23
Board of Appeals 57
Board of Registrars 23- 24
Building Official Department 36
Cemetery Department 62
Centennial Committee 59 60
Collector's Department 21- 22
Conservation Commission Department 61
Council on Aging 57- 58
Education:
Library Department 51- 52
School Department 45- 51
Finance Committee 57
Park Department 52- 55
Personnel Board 60
Planning Board 58
Protection of Persons and Property:
Dog Officer 35- 36
Fire Department 30- 34
Forestry Department 34- 35
Health Department 36- 38
Harbor Master's Department 44- 45
Highway Department 39- 44
Police Department 25- 30
Shellfish Department 38- 39
Wire Inspector 36
Selectmen's Department 19- 20
Sewer Commission 60- 61
Treasurer's Department 60- 61
Treasurer's Department 20- 21
Town Buildings 24- 25
Town Clerk's Department 24
Unclassified 55- 56

Veterans' Department 45
Wastewater Department 61
Water Department 62- 65
Summary of Appropriations Account - January 1, 1980-June 30, 1980 ..... 70- 76
Summary of Appropriations Account - July 1, 1980 - December 31, 1980 ..... 77- 83
Ballot 189
Budget, 1981/82 170-177
Building Permits 85- 89
Reports:
Building Inspector 84
Centennial Committee 90- 91
Elder Services of Cape Cod and the Islands 168
Finance Committee 144-145
Fire Department 92- 93
Harbor Advisory Committee 94
Jury List 140
Librarian 95
Personnel Board 97- 98
Planning Board 99
Police Department 100
Rat Control 169
School Budget, Oak Bluffs School 154-157
School Calendar 149
School Committee 146-147
School Principal, M.V.R.H.S. 148
School Principal, Elementary School 150-151
School Staff 152
School Statistics 153
School Superintendent 158-159
School Treasurer, M.V.R.H.S. 160-167
Selectmen 10- 11
Shellfish Department 101-102
Shellfish Group 103-104
Summer Recreational Program 105
Town Clerk:
Births 106-109
Deaths 111-113
Marriages 109-111
Report of Annual Town Election, April 10, 1980 124-125
Report of Annual Town Meeting, April 8, 9, 14, 1980 116-132
Report of Massachusetts State/National Election, November 4, 1980 136-137
Report of Massachusetts State Primary 134-135
Report of Presidential Primary, March 4, 1980 114-115
Report of Special Town Meeting, April 10, 1980 115-116
Report of Special Town Meeting, June 19, 1980 133-134
Report of Special Town Meeting, December 8, 1980 137-139
Transit Authority 141
Wastewater Study Commission 142
Water Department 143
State and County Officials 4
Town Officers 5- 9
Warrant for Annual Town Meeting, 1981 183-186
Warrant for Special Town Meeting 178-182

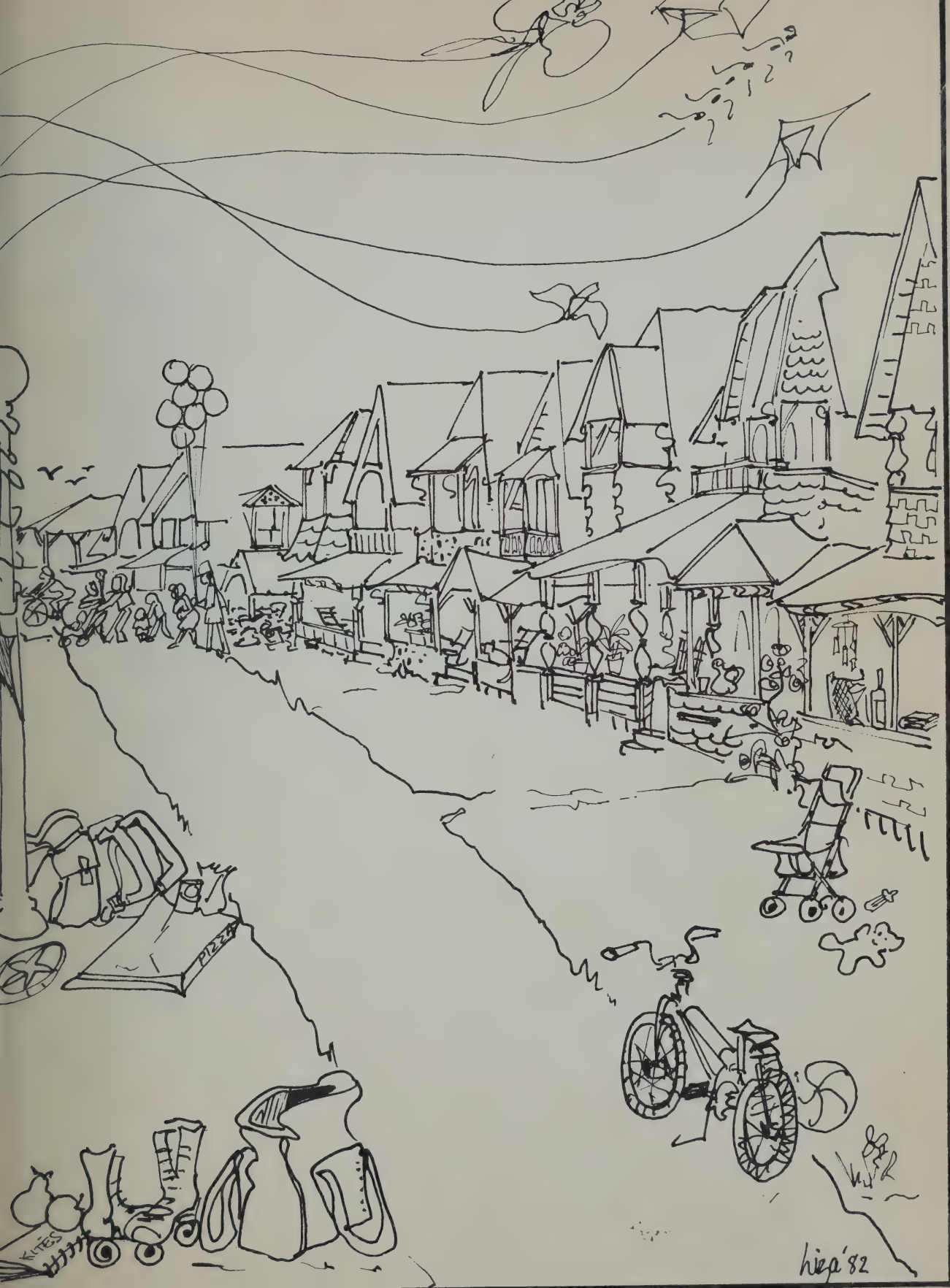
PIZZA
KITES
hiep '82

ANNUAL FINANCIAL REPORT

of the

TOWN OF

OAK BLUFFS

For the Year Ending December 31, 1981

With Which is Included the
ANNUAL SCHOOL REPORTS

MARTHA'S VINEYARD PRINTING COMPANY

IN MEMORIAM

The residents of this Town regret the passing of those who have served our community with concern and diligence...

And, therefore reflect a moment of silence in their honor.

George Francis Tillett

George Hilton Chase

Evelyn P. DeBettencourt

Andrew P. Palmer

Robert T. Callahan

STATE AND COUNTY OFFICIALS
1981 - 1982

Representative in Congress for the 12th District
Honorable Gerry E. Studds, Cohasset

Senator, Cape, Plymouth and Islands Senatorial District
Honorable Paul V. Doane, Harwich

Representative in General Court, Cape, Plymouth and Islands Senatorial District
Honorable Howard C. Cahoon, Jr., Chatham

County Commissioners, County of Dukes County
Shirley K. Frisch, Tisbury
John Alley, West Tisbury
Everett A. Rogers, Oak Bluffs

January 1981 Total Registered Voters

Republican	436
Democrat	261
Unenrolled	776
	1,473

January 1981 Annual Street Listing

(17 years of age and over)

Male	799
Female	943
	1,742

TOWN OFFICERS - 1981

Moderator

Frederick L. Loud, Jr., Esq.	Term Expires 1982

Members of the Board of Selectmen

Edmond G. Coogan, Chairman	Term Expires 1982
Richard W. Blankenship	Term Expires 1983
Anthony J. Rebello	Term Expires 1984

Town Clerk

Jane P. Votta, C.M.C.	Term Expires 1984

Town Treasurer

Patricia A. Costa	Term Expires 1983

Collector of Taxes and Collector of Accounts

Mary K. Rogers	Term Expires 1983

Members of the School Committee

Helen H. Scott, Chairman	Term Expires 1982
Judith A. Wright	Term Expires 1983
James M. Harris	Term Expires 1984

Members of the Board of Health

Edmond G. Coogan	Term Expires 1982
Richard W. Blankenship, Chairman	Term Expires 1983
Anthony J. Rebello	Term Expires 1984

Park Commissioners

Allan A. deBettencourt	Term Expires 1982
Dennis P. Alley	Term Expires 1983
Val Colebrook	Term Expires 1984

Cemetery Commissioners

Ruth C. Roberts	Term Expires 1982
Violet Rego	Term Expires 1983
Francis E. Correira, Chairman	Term Expires 1984

Members of the Board of Water Commissioners

James Moreis, Chairman	Term Expires 1982
Manuel S. deBettencourt	Term Expires 1983
Antone J. deBettencourt, Sr.	Term Expires 1984

Constables

Wentworth T. Tripp	Term Expires 1983
Peter A. Moreis, Jr.	Term Expires 1983

Tree Warden

William N. deBettencourt, Jr.	Term Expires 1982

Members of the Martha's Vineyard Land and Water Commission

Richard D. Combra	Term Expires 1982
Ann Crosley	Term Expires 1982

Members of the Finance Committee

William J. Stafursky, Jr.	Term Expires 1982
Linda Marinelli	Appt. Expires 1982
Kenneth N. Rusczyk	Term Expires 1982
Jesse B. Law, III, Chairman	Term Expires 1982
Richard J. Mavro	Term Expires 1982
Romauld Maher	Term Expires 1983
Louis G. Votta	Term Expires 1983
Richard R. Mavro	Term Expires 1983
William Grunden	Term Expires 1983
Michael Joyce	Term Expires 1984
Megan Alley	Term Expires 1984
Simone B. McCarthy	Term Expires 1984
James Cleary	Term Expires 1984
William L. Searle, III	Term Expires 1984
Susan Klein, (Resigned 10/81)	Term Expires 1982

Members of the Planning Board

Richard D. Combra	Appt. Expires 1982
Kenneth Rose	Appt. Expires 1982
Priscilla Sylvia	Term Expires 1983
Terrence P. McCarthy	Term Expires 1985
John C. Bradford, Chairman	Term Expires 1985

APPOINTMENTS BY THE BOARD OF SELECTMEN

Town Accountant and Clerk to Board of Selectmen

Thomas G. Younger	Appt. Expires 1984

Members of the Board of Assessors

Antone M. Maseda, Jr.	Appt. Expires 1982
Merrill J. Thomas, Chairman	Appt. Expires 1983
John B. Coutinho, Sr.	Appt. Expires 1984

Library Trustees

Patricia K. Corey	Appt. Expires 1982
Brion McGroarty	Appt. Expires 1983
Margaret Harris	Appt. Expires 1982
John R. Kranz, Chairman	Appt. Expires 1984
Terrence P. McCarthy	Appt. Expires 1984

Building Official and Inspector of Zoning

Alfred M. Metell	Appt. Expires 1982

Members of the Board of Fire Engineers

Nelson W. Amaral, Chief	Appt. Expires 1983
William D. Norton, 1st Assistant Chief	Appt. Expires 1983
Dennis P. Alley, 2nd Assistant Chief	Appt. Expires 1983

Animal Control Officer

Ernest Garvin	Appt. Expires 1984

Town Counsel

William P. Franzese, 3 Center Plaza, Boston, Mass.	Appt. Expires 1982
Frederick L. Loud, Jr., Vineyard Haven, Mass.	Appt. Expires 1982

Veterans' Agent

Fred B. Morgan, Edgartown, Mass.

Members of the Board of Appeals

Roger W. Wey, Chairman	Appt. Expires 1982
Emory S. Bucke	Appt. Expires 1983
Ethel L. Marsh	Appt. Expires 1984
Daniel A. Flynn, Jr., Associate Member	Appt. Expires 1984
G. Anthony Scheller, Associate Member	Appt. Expires 1984

Members of the Board of Registrars of Voters

Lois A. DeBettencourt, Chairman	Appt. Expires 1982
Wilson J. Thomas	Appt. Expires 1983
Robert E. Phillips	Appt. Expires 1984
Jane P. Votta, Clerk	Term Expires 1984

Truant Officer

Peter M. Williamson	Appt. Expires 1982

Harbor Master

Arthur W. Ben David	Appt. Expires 1982
Louis G. Votta, Assistant	Appt. Expires 1982

Gas Inspector

Nelson W. Amaral

Director of Civil Defense

Peter M. Martell	Appt. Expires 1982

Forest Fire Warden

Nelson W. Amaral	Appt. Expires 1984

Moth Superintendent

William N. deBettencourt, Jr.	Appt. Expires 1982

Members of the Conservation Commission

Joseph O'Donnell	Appt. Expires 1982
Robert A. Culbert	Appt. Expires 1982
Walter Eglinas	Appt. Expires 1983
Francis E. Correira	Appt. Expires 1983
Sean J. Corey	Appt. Expires 1984
Ruth C. Roberts, Chairman	Appt. Expires 1984
Open	Appt. Expires 1983

Poundkeeper

Ernest Garvin	Term Expires 1982*

Field Drivers

Joseph Nunes	Term Expires 1982*
Antone J. deBettencourt, Sr.	Term Expires 1982*

Surveyors of Lumber and Measures of Wood and Bark

George Arruda	Term Expires 1982*
Manuel A. Phillips	Term Expires 1982*

Shellfish Constable

Edwin A. Bugbee	Appt. Expires 1983

Inspector of Slaughtering

Richard D. Morris	Appt. Expires 1982

Inspector of Milk

Joseph Nunes	Appt. Expires 1984

Inspector of Wiring

Alfred M. Metell	Appt. Expires 1982
Dennis P. Alley, Assistant	Appt. Expires 1982

School Physician

Dr. David Rappaport, M.D.	Appt. Expires 1982

Martha's Vineyard Land and Water Commission

Margaret Harris	Appt. Expires 1982

Plumbing Inspector

Nelson W. Amaral
William D. Norton, Assistant

Members of the Personnel Board

June M. Rose**	Appt. Expires 1983
Kenneth DeBettencourt***	Appt. Expires 1982
Thomas E. Wilson****	Appt. Expires 1983
Margaret J. Stafursky****	Appt. Expires 1984
Charles D. Marinelli**	Appt. Expires 1984

Sign and Review Committee

Leslie Deslauriers	Appt. Expires 1982
Anthony J. Rebello	Appt. Expires 1982
Judith Williamson	
Ethel Tyson	

Fence Viewers

Alfred M. Metell	Appt. Expires 1982*
Peter M. Williamson	Appt. Expires 1982*

Members of the Council on Aging

Norman Friedman	Appt. Expires 1983
Edmond G. Coogan	Appt. Expires 1982
Joseph E. Sollitto, Jr.	Appt. Expires 1983
Charles E. Downs	Appt. Expires 1982
Alfred N. Willett	Appt. Expires 1984
Frank Townes, Chairman	Appt. Expires 1984
Ann Ross	Appt. Expires 1982

Fire Alarms

Frank Gibson, Superintendent
George H. Fisher, Jr., Assistant

Chief of Police

Peter M. Williamson	Civil Service Appointee

Wastewater Study Commission

Frank W. Townes, Chairman
Ralph Norton
Francis E. Correira
Peter A. Moreis, Jr.
Francis D. Hougton

Harbor Advisory Committee

Gordon McGilvrary	Appt. Expires 1982
Gregory Coogan (resigned 10-81)	Appt. Expires 1984
Arthur W. Ben David	Appt. Expires 1983
Bradford K. Smith, Chairman	Appt. Expires 1982
Robert Williston	Appt. Expires 1983
Francis Dorsey	Appt. Expires 1982
Edwin A. Bugbee	Appt. Expires 1983
Frederick L. Loud, Jr.	Appt. Expires 1984

*Town Meeting Nominations
**Selectmens' Appointment
***Moderator's Appointment
****Finance Committee Appointees

REPORT OF THE CHAIRMAN OF THE BOARD OF SELECTMEN

To the Citizens of the Town of Oak Bluffs:

As I near the end of my first term as a Selectman, many thoughts and expectations come to mind, but none so clearly as the realization of the honor it has been to serve Oak Bluffs during such an important moment in our Town's history. The year proceeding, during, and after the Centennial Celebration have been special to me and to all of us. To be chosen to serve on the Board of Selectmen at this time has been a proud moment for the entire Board. The greater part of this Town Report could be used to thank each citizen of Oak Bluffs for his or her contribution to the success of our Town's entry into its second century. There is no doubt in this Board's mind that over the past three years Oak Bluffs has become the Vineyard's Town on the move. As Selectmen, we are acutely aware of how impossible a task it is to find unanimity on any one subject; but we believe that there is no one living in Oak Bluffs who does not have a special pride in our unique heritage and our place in the future.

With the restraints of Proposition 2½ all of the departments of town government have worked with diligence to maintain not only the level of services we were all used to but also have found that extra effort necessary to keep the new Oak Bluffs projects moving ahead. The momentum of the Town has not been slowed. The students from the school have pitched in to help the Highway Department clean up our streets. Many of the merchants have followed the lead of the Town and returned the Cottage City character to their facades. All over town individual homeowners have caught the fever.

Still there is much left to do. We face major repairs in the harbor, the jetties and the seawall. Our library and school facilities are sorely in need of attention. The disposal of wastewater in the downtown area is woefully inadequate for the future. The Town dump nears its limit with only the hope of a major recycling effort to save it.

On the bright side, the new water tower is nearly a reality, an essential cog in our future growth. An agreement with Vineyard Hills Trust brought two youth lots to citizens of Oak Bluffs. The Board sold the Highway and Park buildings and a new building to house all of our equipment is presently under construction. The herring run has been returned to the head of the Lagoon. The Town received awards for our Centennial Town Report and our historic survey. The Martha's Vineyard Commission organized meetings with Town Department Heads to help us outline the future needs and burdens on our services. These valuable meetings have given us some excellent tools to use in planning for our next one hundred years.

Unfortunately, as in any year there is bad news as well as good. Harvey Garneau retired as Chairman of the Shellfish Committee, where for many years he guided the Oak Bluffs program through the often murky waters to its present status as one of the best in its field. We all owe a debt of gratitude to Harvey for his diligence, patience and preserverance in his service to the Town. In the same vein, Don Andrew resigned as Town Accountant and clerk to the Board of Selectmen. After seven years of unfailing and faithful service, Don received an offer he could not refuse in Brookline. Don's departure left us with an enormous void to fill. Fortunately, with Don's help we were able to find Tom Younger a bright, energetic young man with an excellent future in our Town as the new Town Accountant and Clerk to the Board. And last but by no means least Tony Maseda retired as Town Assessor, after years of a job well done. We thank them all.

For a Selectman the real test of the position is dealing with the issues of the day. Oak Bluffs faces critical decisions at this Annual Town Meeting as well as in the year ahead. We must deal with future

development proposals, zoning changes and refining our descriptions of various business districts. We must decide the shape of our Town in the future. We must decide how to dispose of our waste. And in all of these decisions I believe that we must keep uppermost in our minds the protection of the quality of life in Oak Bluffs as it has been for those who will follow us in the years ahead.

I want to thank Mr. Blankenship, and Mr. Rebello for their support during my tenure as Chairman. Also I wish to thank all the employees of the Town for their hard work during this initial year of Proposition 2½. And I must pay a special tribute to all the members and the chairman of the Historic and Centennial Committee for unselfish labor to and for our Town. Oak Bluffs is truly fortunate, it has preserved a special piece of the past and has reserved a special place in the future.

Respectfully submitted,

EDMOND G. COOGAN, Chairman
Board of Selectmen

ANNUAL REPORT OF THE ASSESSORS

Board of Selectmen
Town of Oak Bluffs
Oak Bluffs, Massachusetts

Gentlemen:

The following is the tax rate recapitulation for Fiscal 1982, which was computed by the Assessors when determining the tax rate of $25.59; and was approved on October 19, 1981 by the Department of Corporations and Taxation, Bureau of Local Taxation.

Assessed Valuation of Assessed Real Estate, January 1, 1981	$86,413,180.00	
Assessed Valuation of Assessed Personal Estate, January 1, 1981	4,393,050.00	
		$90,806,230.00
Total Tax on Personal Estate, January 1, 1981	112,418.15	
Total Tax on Real Estate, January 1, 1981	2,211,313.28	
		$2,323,731.43
APPROPRIATIONS		3,046,539.27
OTHER LOCAL EXPENDITURES: (Not Requiring Appropriations)		
Tax Takings by Collector of Taxes	11,750.00	
Total Overlay Deficits	119.00	
Total Offsets	1,196.00	
Snow and Ice Control	2,889.88	
TOTAL OTHER LOCAL EXPENDITURES		15,954.88
STATE AND COUNTY CHARGES From Cherry Sheet Estimated Charges		121,477.97
OVERLAY RESERVE FOR TAX ABATEMENTS AND STATUTORY EXEMPTIONS		68,969.62
TOTAL AMOUNT TO BE RAISED		3,252,941.74
ESTIMATED RECEIPTS AND REVENUE FROM OTHER SOURCES:		
ESTIMATED RECEIPTS FROM STATE		
Cherry Sheet Estimated Receipts	184,902.00	
Prior Year Overestimates to be used as available funds	342.56	
		$185,244.56
ESTIMATED RECEIPTS - LOCAL		
Local Estimate Receipts	349,249.67	
		349,249.67
FREE CASH AND OTHER REVENUE SOURCES APPROPRIATED FOR PARTICULAR PURPOSES		
Free Cash	137,552.56	
Other Available Funds	219,663.52	
Revenue Sharing	37,500.00	
		394,716.08
TOTAL ESTIMATED RECEIPTS AND REVENUE FROM OTHER SOURCES		$929,210.31

ESTIMATED RECEIPTS AND AVAILABLE FUNDS:

Estimated Receipts:		
Motor vehicle and trailer excise	$ 44,000.00	
Licenses	46,206.00	
Fines	17,797.02	
General Government	9,721.95	
Protection of persons and property	20,661.79	
Health and Sanitation	3,787.10	
Libraries	232.00	
Recreation	6,832.00	
Interest	104,473.26	
In lieu of tax payments	69.80	
Boat and Vessel Excise (½)	706.50	
Dockage Fees	90,435.50	
Sale of History Books	4,326.75	
Total Estimated Receipts		$349,249.67

STATE AND COUNTY ASSESSMENTS:

County Tax		
Underestimates:		
County Tax	$ 5,720.49	
		$ 5,720.49
Overestimates:		
Air Pollution Control	31.44	
Special Education	40.00	
State Recreation	271.12	
		$ 342.56
Special Education	3,439.00	
Audit of Municipal Accounts	890.66	
Motor Vehicle Tax Bills	395.40	
State Recreation Areas	20,954.44	
Air Pollution Control	487.28	
		$26,166.78

EXEMPTIONS 1981-1982 REAL ESTATE

Clause 17 (Widow's Exemptions):	
Number of Exemptions	4
Total Real Estate Valuations	77,840.00
Amount of Tax Dollar	700.00
Clause 22 (Veteran's Exemption):	
Number of Exemptions	18
Total Real Estate Valuations	713,670.00
Amount of Tax Dollar	3,500.00
Clause 41 (Elderly Persons over 70 years of age):	
Number of Exemptions	64
Total Real Estate Valuations	1,409,770.00
Amount of Tax Dollar	27,802.63

Clause 37 (Blind):	
Number of Exemptions	1
Total Real Estate Valuations	8,450.00
Amount of Tax Dollar	216.24

MOTOR VEHICLE EXCISE TAXES ASSESSED

Committed in 1980 for 1980:	
Number of Cars Assessed	49
Total Commissioner's Valuation	88,800.00
Total Excise Tax	832.33
Committed in 1981 for 1981:	
Number of Cars Assessed	2,591
Total Commissioner's Valuation	2,618,500.00
Total Excise Tax	56,031.02

EXEMPT PROPERTY

Commonwealth of Massachusetts	
Department of Mental Health	18,440.00
State Beach	27,400.00
Lobster Hatchery	133,850.00
Department of Conservaton	33,000.00
Department of Public Safety-State Police	67,260.00
East Chop Association	1,001,570.00
Martha's Vineyard Camp Meeting Association	356,670.00
Dukes County M.V. 4-H Clubhouse Association, Inc.	38,110.00
Martha's Vineyard Hospital, Inc.	3,781,240.00
Massachusetts State Council of the Pentecostal Assemblies of the World, Inc.	47,040.00
Martha's Vineyard Regional High School District	2,561,490.00
Martha's Vineyard Post, Veterans of Foreign Wars, No. 9261	49,690.00
Massachusetts Girl Scouts, Inc.	357,540.00
Roman Catholic Bishop	277,960.00
Trinity Episcopal Church	40,690.00
Trinity Methodist Church	447,810.00
Trustees Trinity Episcopal Church	30,250.00
Union Christian Association	61,800.00
United Methodist Parsonage	33,290.00
Christian Science Church	27,490.00
United States of America	174,990.00
Woods Hole, Martha's Vineyard and Nantucket Steamship Authority	134,790.00
Historical Site-Ancient Burial Grounds	21,000.00
Martha's Vineyard Arena, Inc.	37,120.00
The Cottagers, Inc.	34,280.00
Tisbury, Town of	25,000.00
Vineyard Conservation Society	144,950.00
Friends of Martha's Vineyard Scouting, Inc.	44,280.00

PROPERTY OF THE TOWN OF OAK BLUFFS

Library, Land and Building	29,030.00
Water Department	204,090.00
Cemetery Department	40,000.00
Fire Department, Buildings	59,870.00
School Department, Land and Buildings	432,810.00
Land, East Chop Drive	138,000.00
Land, Reserve D	15,000.00
New Town Hall, Land, Buildings	163,150.00
Pier-Circuit Avenue Extension	10,000.00
North Jetty	300,000.00
Triangular piece of land with Civil War Monument	18,000.00
Band Stand-Ocean Park	6,930.00
Beach adj. to Sea View Avenue	71,000.00
Oak Bluffs Beach Opposite Sea View Extension	100,000.00
Senior Citizen Building	39,850.00
Park Land and All Other	1,590,760.00

Respectfully submitted,

MERRILL J. THOMAS, Chairman
JOHN B. COUTINHO
JOSEPH E. SOLLITTO, JR.
Board of Assessors

REPORT OF THE TOWN ACCOUNTANT

Mr. Edmond G. Coogan, Chairman
Board of Selectmen
Oak Bluffs, MA 02557

Dear Mr. Chairman:

In accordance with the provisions of Chapter 41, Section 61 of the Massachusetts General Laws, I herein submit my final annual report of the Oak Bluffs Accounting Department.

In this report is a statement of receipts and expenditures, summary of appropriation accounts for fiscal year 1981 and the first six months of fiscal year 1982, and the balance sheet for the year ended June 30, 1981. Additionally, a detailed report of my reconciliation of Treasurer's Cash as of June 30, 1981 is also included.

I would like to thank the Board of Selectmen and the various departments of the Town for their cooperation during the past year in particular and over the years I have served as Town Accountant. As I depart Oak Bluffs to advance my career on the mainland, I wish the Board, the Town Department Heads and their staffs, and the people of Oak Bluffs the very best in the years ahead and bid you all a very fond farewell.

Respectfully submitted,

DONALD R. ANDREW, Town Accountant

REPORT OF RECONCILIATION OF TREASURER'S CASH
JUNE 30, 1981

General Cash:			
Balance per checkbook, Martha's Vineyard National Bank	$105,775.64		
Add: Funds on hand, June 30, 1981 awaiting deposit	289.37		
		$106,065.01	
Balance per checkbook, Massachusetts Municipal Depository Trust	820,915.94		
Less: Warrants 69, 70, 71, 72 dated June 30, 1981, paid July 1 - 15, 1981 per General Laws	178,690.20		
		642,225.74	
General Cash Balance June 30, 1981			$ 748,290.75

Special Cash, Federal Revenue Sharing:			
Balance per checkbook, Martha's Vineyard National Bank		-0-	
Balance per passbook, Dukes County Savings Bank		45,463.28	
Less: Warrant #5 dated June 30, 1981, paid July 1 - 15, 1981 per General Laws		1,501.85	
Special Cash Balance June 30, 1981			$ 43,961.43
Trust Funds:			
Charity Funds:			
Anna K. Barbey	$15,566.47		
Rebecca Clarke	2,541.64		
Ichabod Norton	2,159.36		
		20,267.47	
Cemetery Perpetual Care Funds		20,284.65	
Workmen's Compensation Fund		22,474.74	
Stabilization Fund		4,317.29	
			$ 67,344.15

Note: All bank statements were reconciled and cash on hand was verified by actual count. Passbooks and share certificates were examined in the office of the Treasurer and replaced in the safe.

1981 FISCAL YEAR

RECEIPTS

TAXES

Levy of 1981 Personal	$ 103,376.19		
Levy of 1981 Real Estate	1,858,626.88		
		1,962,003.07	
Previous Years Personal		5,107.88	
Previous Years Real Estate		228,781.67	
			$2,195,892.62
1981 Boat & Vessel Excise			1,413.00

PRIVILEGES

Motor Vehicle & Trailer Excise:			
Levy of 1981		28,797.50	
Levies of Prior Years		52,392.52	
			81,190.02
Tax Title Redemptions			42,614.19
Overpayment of Tax Title Redemption			11.62
Water Liens			1,860.52

STATE GRANTS & FUNDING

School Aid, Chapter 70		78,280.00	
School Aid, Chapter 71		4,379.00	
School Library Grant		498.00	
School Lunch Assistance		14,380.24	
Highway Aid		31,672.00	
Local Aid Fund		11,899.00	
Abatements to Veterans and Elderly		14,794.56	
Reimbursement for State Owned Land		6,458.04	
Veterans' Benefits		1,009.00	
Shellfish Assistance		8,916.41	
Wastewater Study		9,001.00	
			181,287.25

LICENSES & PERMITS

Division of Standards		6.00	
Liquor Licenses		15,500.00	
Dog Licenses		582.95	
Shellfish Licenses & Permits		7,639.00	
Miscellaneous Licenses & Permits		19,067.00	
			42,794.95

GRANTS & GIFTS

Federal Revenue Sharing		60,107.00	
Federal Disaster Assistance		26,644.89	
Wastewater Study		80,400.00	
Corporation for a Cleaner Commonwealth		1,041.25	
Gifts to Library		35.00	
Dog Licenses from County		285.41	
Comfort Station		750.00	
Steamship Authority		294.00	
Police Details - Off Duty Work		5,047.30	
			174,604.85

DEPARTMENTAL

Selectmen's Department:			
Public Telephone	915.88		
Copy Machine	125.10		
Sale of Equipment	720.00		
Sale of Town Land	3,375.00		
Lease of Space	500.00		
Cable Television	400.00		
		6,035.98	
Treasurer's Department:			
Certificate of Redemption	270.00		
Agency Recording Fees	449.42		
Pro-forma Taxes	69.80		
Tailings	205.45		
Billing Charges	403.72		
		1,398.39	

Collector's Department:		
Advertising Costs	47.25	
Certificates of Municipal Lien	705.00	
Demand Charges and Fees	1,867.00	
		2,619.25
Police Department:		
Firearms Licenses and ID's	153.00	
Accident Reports	675.00	
		828.00
Building Official's Department:		
Building Inspections	2,530.04	
Building Permits	8,028.75	
Wire Inspections	4,740.00	
Wiring Permits	479.00	
Gas Inspections	573.00	
Plumbing Inspections	2,178.00	
Oil Burner Inspections	123.00	
Sign Permits	290.00	
Sale of By-Law Books	198.00	
Unaccountable	12.55	
		19,152.34
Health Department:		
Sanitary Systems Permits	1,195.00	
Public Sanitaries	1,501.10	
Sale of Shellfish Baskets	91.00	
		2,787.10
Town Clerk's Department:		
Sale of Voting and Sheet Lists	101.00	
Fees	1,275.00	
		1,376.00
Harbor Master's Department:		
Dockage		67,435.50
Park Department:		
Tennis Courts		5,332.00
Library Department:		
Fines and Fees		232.00
School Department:		
Lunch Program	6,466.18	
Other	32.35	
		6,498.53
Planning Board:		
Hearings and Filing Fees		2,545.00
Conservation Commission:		
Filing Fees		100.00

Assessors' Department:			
Sale of Maps		127.00	
Board of Appeals:			
Hearings		1,110.00	
Animal Control Department:			
Services of Dog Officer		874.00	
Centennial Committee:			
Sale of Souvenirs	14,143.64		
Sale of History Books	326.75		
		14,470.39	
Cemetery Department:			
Rates and Revenue	161,285.43		
Interest	126.31		
Bid Deposit	76.92		
Unaccountable	5.00		
		161,493.66	
			295,365.14

FINES & FORFEITS

Parking Violations and Other Fines			17,797.02

INTEREST

On Deposits	73,263.42		
Federal Revenue Sharing	1,695.13		
		74,958.55	
On Taxes:			
Deferred Taxes	31,174.23		
Tax Title Redemptions	4,134.13		
Motor Vehicle Excise	811.29		
		36,119.65	

AGENCY ACCOUNTS

County Retirement		43,887.57	
Federal Withholding		174,905.70	
State Withholding		54,647.43	
Insurance		23,419.91	
			296,860.61

REFUNDS & REIMBURSEMENTS

Refunds:	
Refund of Tax Refund	180.73
Unclassified Departments	5,302.70
Wastewater Study Committee	15.80
School Department	55.32

Fire Department	655.74		
General Government Departments	428.62		
Water Department	146.37		
Veterans' Department	129.96		
Forestry Department	215.00		
Health Department	.11		
		7,130.35	
Reimbursements:			
Insurance Reimbursements	3,275.00		
School Department	105.50		
Police Department	21.79		
		3,402.29	
			10,532.64
Total Receipts			$3,453,302.63
General Cash Balance July 1, 1980			628,569.75
Special Cash Balance July 1, 1980 (Revenue Sharing)			49,518.85
Special Cash Balance July 1, 1980 (Federal Disaster Assistance)			17,749.14
Total Receipts and Cash on Hand			$4,149,140.37

PAYMENTS

GENERAL GOVERNMENT

Moderator's Salary			
Frederick L. Loud, Jr.			$ 100.00
Selectmen's Department:			
Selectmen's Salaries:			
Richard W. Blankenship	2,700.00		
Herbert A. Combra, Jr.	2,351.25		
Edmond G. Coogan	2,756.25		
Anthony J. Rebello	562.50		
		8,370.00	
Selectmen's Expenses:			
Donald R. Andrew			
Travel	425.91		
Richard W. Blankenship			
Reimbursement for Travel	175.00		
Cape Cod Impressions, Inc.			
Rubber Stamp	21.85		
Cape & Islands Town Accountant Association			
Conference Fees	12.15		

Charlbet's, Inc.			
Supplies	37.44		
Edmond G. Coogan			
Reimbursement for Travel	238.40		
daRosa Corporation			
Office Supplies and Equipment	1,103.09		
Dukes County Selectmen's Association			
Dues	15.00		
Edgartown Drug Company			
Film	12.95		
Government Research Publications			
Book	13.90		
The Grapevine			
Subscription and Advertising	45.00		
Hobbs & Warren			
Forms	286.17		
Hub Pen Company			
Pens	20.56		
Lawyer's Co-operative Publishing Co., Inc.			
Reference Material	220.55		
Legislative Conference			
Conference Fees	26.00		
M. V. Campmeeting Association			
Lease	1.00		
Mass. Municipal Association			
Dues	328.00		
New England Telephone			
Telephone	875.88		
Postmaster, Oak Bluffs			
Postage	187.50		
Anthony J. Rebello			
Reimbursement for Travel	80.45		
Registry of Deeds			
Recording Fees	47.00		
Revenue Sharing Advisory Service			
Subscription and Reference Material	35.00		
John Rogers			
Sound System	75.00		
Schofield Brothers, Inc.			
Surveying	125.00		
Titsch Publishing, Inc.			
Advertising	190.00		
Vineyard Gazette, Inc.			
Advertising	208.15		
		4,806.95	
Administrative Clerk:			
Donna L. Anderson	3,021.20		
Susan Bettencourt	6,438.60		
		9,459.80	
			22,636.75

Town Accountant's Department:			
Town Accountant's Salary			
Donald R. Andrew		17,056.00	
Town Accountant's Expenses:			
Donald R. Andrew			
Reimbursement for Travel and Conference	599.24		
The Blake Press, Inc.			
Forms	333.00		
Cape & Islands Town Accountants' Association			
Conference Fees and Dues	17.15		
The Commission for the Blind			
Pens	4.80		
Conference Services			
Conference Fees	92.00		
daRosa Corporation			
Office Supplies and Equipment	516.45		
Eastover			
Conference Fees	40.00		
Hobbs & Warren			
Forms	148.96		
Island Counties Assessors' Association			
Conference Fees	15.00		
Mass. Highway Association			
Registration and Confernce Fees	17.00		
Mass. Municipal Auditors and Accountant's Association			
Dues	10.00		
Postmaster, Oak Bluffs			
Postage	24.50		
Vineyard Gazette, Inc.			
Advertising	25.50		
		1,843.60	
			18,899.60
Town Treasurer's Department:			
Town Treasurer's Salary:			
Patricia A. Costa		12,584.00	
Treasurer's Expenses:			
Donna L. Anderson			
Clerical	213.95		
Buzz Blankenship			
Keys	2.50		
William Stanley Brown Insurance Agency, Inc.			
Bonds	197.00		
Cape and Islands Town Accountants' Association			
Conference Fees	12.15		
The Commission for the Blind			
Pens	2.40		
Marguerite T. Cook			
Clerical	2,155.60		

Patricia A. Costa		
Reimbursement for Travel and Conference Expenses	318.60	
daRosa Corporation		
Office Supplies and Equipment	262.53	
Judith B. Gibson		
Clerical	1,491.55	
Hobbs & Warren, Inc.		
Forms	90.07	
Hub Pen Company		
Pens	11.45	
Ruth B. Hughes		
Clerical	875.45	
Island Counties Assessors' Association		
Conference Fees	15.00	
Lancaster Typewriter Company		
Repairs	83.75	
Mass. Collector's & Treasurer's Association		
Dues and Conference Fees	45.00	
Municipal Finance Officers' Association Membership Center		
Dues	45.00	
Municipal Treasurer's Assoc. of United States and Canada		
Dues	60.00	
Nationwide Distributing Company		
Supplies	34.78	
N.E.M.F.O.A.		
Dues	2.00	
New England Telephone		
Telephone	420.07	
Postmaster, Oak Bluffs		
Postage	981.17	
Mary K. Rogers		
Reimbursement for Travel	59.46	
University Conference Services		
Conference Fees	34.25	
Vineyard Gazette		
Advertising	48.50	
		7,462.23
Tax Title Expenses:		
James E. Coppola, Esq.		
Legal Fees	3,947.90	
The Land Court		
Filing Fees	600.00	
New England Telephone		
Telephone	51.82	
		4,599.72

Sale of Town Owned Land			
Vineyard Gazette, Inc.			
Advertising		148.75	
			24,794.70
Tax Collector's Department:			
Tax Collector's Salary:			
Mary K. Rogers		12,876.50	
Collector of Accounts Salary			
Mary K. Rogers		285.00	
Tax Collector's Clerical Expenses:			
Elizabeth M. Alley	4,797.00		
Donna L. Barry	134.40		
Ruth M. Burns	5,304.00		
Marguerite T. Cook	123.90		
Judith B. Gibson	115.50		
		10,474.80	
Tax Collector's Expenses:			
John B. Bolduc			
Reimbursement for Travel Expenses	139.90		
William Stanley Brown Insurance Agency, Inc.			
Bonds	599.00		
Charlbet's, Inc.			
Office Supplies	19.73		
Patricia A. Costa			
Reimbursement for Travel	61.70		
daRosa Corporation			
Office Supplies	83.71		
Dukes County Registry of Deeds			
Fees	2.00		
Island Counties Assessors' Association			
Conference Fees	30.00		
A.W. LaFond & Company, Inc.			
Forms	995.40		
Lancaster Typewriter Company			
Repairs	268.50		
Mass. Collector's & Treasurer's Association			
Dues	25.00		
Nationwide Distributing Company			
Office Supplies	34.77		
New England Telephone			
Telephone	394.07		
Postmaster, Oak Bluffs			
Postage	1,484.95		
Mary K. Rogers			
Conference and Travel Expenses	322.40		
Schnepp & Barnes			
Supplies	3.17		
A. M. Sulkin, Inc.			
Forms	262.35		

University Conference Services			
Conference Fees	34.25		
Vineyard Gazette, Inc.			
Advertising	218.60		
		4,979.50	
			28,615.80
Assessors' Department:			
Assessors' Salaries:			
John B. Coutinho	1,580.00		
Antone M. Maseda	1,580.00		
Merrill J. Thomas	1,580.00		
		4,740.00	
Assessors' Full time Clerk Salary			
Florence E. Ben David		11,193.00	
Assessors' Clerical Expenses			
Anna O. Andrews	115.00		
Donna L. Barry	487.20		
Ruth M. Burns	188.70		
Marilyn M. Damon	360.75		
Dorothy L. Darling	1,281.00		
Leslie A. Deslauriers	136.50		
Judith B. Gibson	2,561.50		
		5,130.65	
Assessors' Expenses:			
Florence E. Ben David			
Reimbursement for Conference Expenses	5.00		
John B. Coutinho			
Reimbursement for Mileage	130.00		
daRosa Corporation			
Office Supplies	77.44		
Dukes County Probate Court			
Abstracts	78.75		
Hobbs & Warren, Inc.			
Forms	476.50		
Island Counties Assessors' Association			
Conference Fees	15.00		
Lancaster Typewriter Company			
Repairs	106.50		
Antone M. Maseda			
Reimbursement for Mileage	125.00		
Mass. Association of Assessing Officers, Inc.			
Dues	66.30		
New England Telephone			
Telephone	321.73		
Postmaster, Oak Bluffs			
Postage	78.00		
Registry of Deeds			
Abstracts	326.23		

Schnepp & Barnes			
Office Supplies	3.17		
Merrill J. Thomas			
Reimbursement for Mileage	125.00		
		1,934.62	
Office Equipment:			
daRosa Corporation			
Chair		75.00	
New Assessments:			
United Appraisal Company		1,800.00	
			24,873.27
Board of Registrars Department:			
Board of Registrars Salaries:			
Lois A. DeBettencourt	250.00		
Robert E. Phillips	250.00		
Wilson J. Thomas	250.00		
Jane P. Votta	250.00		
		1,000.00	
Elections and Registrations:			
Expenses			
daRosa Corporation			
Printing, Office Supplies	227.93		
The Grapevine			
Advertising	57.95		
Hobbs & Warren, Inc.			
Forms	17.92		
LHS Associates Inc.			
Computer Services	1,171.22		
New England Telephone			
Telephone	78.42		
Phillips Hardware Co.			
Supplies	.99		
Postmaster, Oak Bluffs			
Postage	213.05		
Vineyard Gazette, Inc.			
Advertising	64.45		
Jane P. Votta			
Postage	20.93		
Polls	98.54		
Poll Workers:			
Elizabeth Alley	31.87		
Florence E. Ben David	15.07		
Jill Bouck	16.80		
Marguerite T. Cook	15.07		
Lois A. DeBettencourt	148.70		
Leslie Deslauriers	15.07		
Aurora Ferreira	128.17		

Patricia Law	201.24		
Doris MacGilvrary	45.60		
David Madeiras	38.57		
Peter A. Moreis, Jr.	57.90		
Pauline Phillips	31.87		
Robert E. Phillips	196.29		
Stephanie Rogers	58.67		
Helen Scott	47.20		
Helen Schneider	202.99		
Elisha Smith, Jr.	48.57		
Elma Sylvia	70.57		
Wilson J. Thomas	207.06		
Allard Thompson	62.27		
Wentworth T. Tripp	225.19		
Peter M. Williamson	35.20		
Edna Zeppernick	31.87		
		3,883.21	
			4,883.21
Town Clerk's Department:			
Town Clerk's Salary:			
Jane P. Votta		13,208.00	
Town Clerk's Expenses:			
William Stanley Brown Ins. Agency, Inc.			
Bond	30.00		
Cape & Island Town Clerk's Association			
Dues	10.00		
Commonwealth of Massachusetts			
Reference Material	10.00		
daRosa Corporation			
Office Supplies	7.51		
The Grapevine			
Advertising	13.55		
Hobbs & Warren, Inc.			
Forms	11.50		
International Institute of Municipal Clerks			
Dues	30.00		
Lancaster Typewriter Company			
Repairs	84.50		
Mass. Town Clerk's Association			
Dues	15.00		
New England Association of City & Town Clerks			
Dues	20.00		
New England Telephone			
Telephone	289.66		
Postmaster, Oak Bluffs			
Postage	166.00		
Maurice C. Smith Company, Inc.			
Office Supplies	181.60		
Vineyard Gazette, Inc.			
Advertising	64.65		

Jane P. Votta			
Recording Vital Statistics	382.87		
Voting List	72.00		
Postage Reimbursement	20.38		
Conference Expenses	542.74		
		1,951.96	
			15,159.96
Town Building Supplies and Expenses:			
Wages, Janitor Services			
Mary C. Sylva	4,680.00		
Expenses:			
Arthur W. Bradbury			
Repairs of Blinds	45.00		
J. Campbell Oil Co., Inc.			
Heating Oil	4,954.76		
COM/Electric			
Electricity	2,511.80		
Cottage City Supply			
Materials	12.81		
E. C. Cottle, Inc.			
Repairs	363.81		
Eze-Klean			
Cleaning Floors	375.00		
Gibson Electric, Inc.			
Repairs	323.64		
Granite City Electric Supply			
Supplies	437.77		
Hancock Hardware & Supply, Inc.			
Supplies	134.80		
Jubili Distributors, Inc.			
Supplies	516.60		
Lawyers Co-operative Publishing Co.			
Reference Material	118.95		
Martin Flag Company			
Flags	136.59		
Metell's 5 & 10			
Supplies	6.99		
Milhench, Inc.			
Supplies	526.18		
Norton Plumbing & Heating			
Repairs	73.85		
Phillips Hardware Company			
Supplies	114.88		
Pine Lighting & Electric, Inc.			
Supplies	35.80		
Reliable Market			
Cleaning Supplies	98.70		
Superior Chemical Corporation			
Supplies	405.24		

Robert Taylor			
Vacuum Cleaner Bags	9.95		
Western Auto Associate Store			
Supplies	4.63		
			15,887.75
Town Counsel, Legal Fees			
Farrell, Duffy & Farrell		231.80	
William P. Franzese, Esq.		6,155.80	
Holtz & Gilman P.C.		2,973.63	
Frederick L. Loud, Jr., Esq.		260.00	
			9,621.23
Lease of Land for Drainage			
Richard J. deBettencourt			300.00
Two Constables' Salaries:			
Peter A. Moreis, Jr.		106.00	
Wentworth T. Tripp		106.00	
			212.00
Lease of Circuit Avenue Lot			
Grace Frye			350.00
Martha's Vineyard Land & Water Commission			16,221.00
New Voting Booths			
Cape Sales Company			
Supplies		53.03	
Cottage City Supply			
Supplies		64.12	
E. C. Cottle, Inc.			
Supplies		261.23	
Gibson Electric, Inc.			
Supplies and Labor		114.89	
Phillips Hardware Company			
Supplies		14.81	
			508.08
Unemployment Compensation Insurance			
Mass. Division of Employment Security			11,403.77
Town Hall Shrubs:			
Woodland Garden Center			100.00
New Ballot Box:			
S. Ralph Cross & Sons			575.00
Appraisal of Town Buildings			
Albert R. Clements			145.00
Town Electrician's Salary			
James Gibson			5,831.00
Town Electrician's Auto Expenses:			
Dockside Mobil			
Gasoline			503.85
TOTAL GENERAL GOVERNMENT			201,621.97
Police Department:			
Chief of Police Salary:			
Peter M. Williamson		21,049.60	

Sargeant's Salary:		
James S. Marshall		17,093.58
Permanent Patrolmen Salaries:		
George H. Fisher, Jr.	14,918.69	
Harold H. Hill	12,321.27	
Steven C. Krueger	14,753.86	
John F. LaPan	14,507.33	
Neal J. Maciel	15,923.98	
Richard E. Smith	16,077.06	
		88,502.19
Summer, Temporary & Special Police Salaries		
Wilfred Anair	57.95	
Anthony Bonito	1,537.25	
John R. Burns	2,073.00	
Robert Callahan	1,268.50	
Linda S. Catchepaugh	504.00	
Henry T. Coito	5,430.60	
William N. deBettencourt, Jr.	597.70	
Peter Dowley	1,566.60	
Peter Dupre	33.76	
George H. Fisher, Jr.	1,773.20	
Steve Frank	24.40	
Paul Giordano	2,267.25	
Warren Gosson	11,662.85	
Rick Haley	51.85	
Joel S. Hershman	1,747.95	
Harold H. Hill	431.54	
Lauren C. Iacona	336.00	
Alan W. Kallmann	302.40	
Steven C. Krueger	614.94	
John F. LaPan	2,068.83	
Jesse B. Law, III	481.60	
John J. Looney	2,746.80	
Neal J. Maciel	1,650.33	
David Madeiras	78.40	
Neil Maloney	1,988.74	
James S. Marshall	2,006.37	
Peter Martell	137.60	
James Moreis, Sr.	2,650.95	
Peter Moreis, Jr.	399.90	
Peter Moreis, III	872.90	
David R. Morris	1,432.20	
Daniel Mullane	184.90	
Kevin G. Murphy	913.75	
David O'Sullivan	57.95	
Kurt Schwartz	54.90	
David N. Silva	470.40	
Rodney Silvia	51.85	
Elisha R. Smith, Jr.	34.40	
Richard E. Smith	2,381.92	

David Steere	24.40	
David Warburton	30.50	
		53,001.33
Senior Clerk's Salary:		
Susan K. Camacho		8,872.50
Police: Extra Details:		
Anthony Bonito	163.00	
John R. Burns	24.00	
Robert Callahan	222.00	
Henry T. Coito	622.00	
George H. Fisher, Jr.	40.00	
Warren Gosson	412.00	
Harold H. Hill	263.64	
Steven C. Krueger	355.00	
John F. LaPan	750.84	
Neal J. Maciel	747.02	
James Moreis, Sr.	204.00	
David N. Silva	60.00	
E. Ralph Smith, Jr.	96.00	
Richard E. Smith	766.80	
		4,726.30
Training School:		
James S. Marshall		
Reimbursement for Expenses		128.78
Maintenance & Operation of Cruisers:		
Jon Ahlbum, Inc.		
Repairs	21.00	
American International Ind.		
Equipment	25.00	
Atlantic Car Rental		
Car Rental	105.00	
Bardwell Electronics		
Repairs	284.30	
Ben David Motors, Inc.		
Repairs	6.00	
C & C Uniform, Inc.		
Equipment	60.00	
Cycle-Craft Co., Inc.		
Repairs	203.65	
N. J. deBettencourt & Sons, Inc.		
Repairs	107.19	
Dockside Mobil		
Gasoline	10,892.86	
Eglinas Sign Service		
Lettering	65.00	
Gateway Arms Inc.		
Equipment	87.82	
Terry Goldman		
Repairs	180.00	

Hayden's Refrigeration		
Repairs	72.50	
Island Masonry & Concrete Form Co.		
Car Washes	58.00	
Island Tire Service, Inc.		
Tires	510.42	
John W. Leite, III		
Repairs	2,339.81	
Martha's Vineyard Airport		
Gasoline	25.83	
M. V. Auto Village		
Repairs	1,440.64	
Mass. Correctional Institution		
Framingham Industries		
Equipment	30.00	
Monty's Cycle Shop		
Repairs	45.67	
Annette Moreis		
Car Washes	30.00	
R. M. Packer Co., Inc.		
Oxygen	23.00	
PAV CO		
Equipment	216.96	
Pocasset Auto Parts Co., Inc.		
Equipment	42.19	
Steamship Authority		
Freight	77.50	
Bruce Turgeon		
Repairs	1,143.99	
Vineyard Auto Supply		
Equipment	64.03	
Western Auto Associate Store		
Equipment	813.54	
		19,180.98
Office Expenses:		
Susan K. Camacho		
Reimbursement for Postage	9.27	
Charlbet's, Inc.		
Supplies	345.90	
Cottage City Supply		
Supplies	12.72	
daRosa Corporation		
Office Supplies and Equipment	1,501.76	
Town of Dedham		
Postage	3.00	
Edgartown Drug Company		
Supplies	7.14	
Eze-Klean Floor Service		
Cleaning Floors	90.00	

Gestetner Corporation		
Copy Machine Supplies	451.92	
Gibson Electric, Inc.		
Repairs	57.26	
The Grapevine		
Advertising	20.00	
Hobbs & Warren, Inc.		
Forms	34.25	
IBM Corporation		
Service Contract and Supplies	158.99	
International Association of Chiefs of Police, Inc.		
Dues	35.00	
Lawyer's Co-operative Publishing Co.		
Reference Material	21.70	
L.T.D. Commodities, Inc.		
Calculator	18.28	
Mass. Chief of Police Association		
Dues	50.00	
Metell's 5 & 10		
Supplies	1.35	
New England Association of Chiefs of Police, Inc.		
Dues	35.00	
New England Telephone		
Telephone	2,526.29	
PAV CO		
Supplies	25.00	
Phillips Hardware Company		
Supplies	5.74	
Postmaster, Oak Bluffs		
Postage	352.00	
Schnepp & Barnes		
Calendars	6.50	
Vineyard Gazette, Inc.		
Advertising	11.10	
West Publishing Company, Inc.		
Reference Material	169.50	
Woodland Garden Center, Inc.		
Supplies	35.00	
		5,775.59
1980 New Cruiser		
Bardwell Electronics		
Installing Radio	149.95	
Framingham Auto Sales		
Cruiser	5,663.00	
		5,812.95
Police Uniforms and Equipment:		
AAA Police Supply	1,437.86	

Alexander Battery Northeast Co.	63.00		
American Automotive Ind., Inc.	26.45		
Anacomp Micrographics	55.00		
Bunch of Grapes Bookstore	31.85		
C & C Uniform, Inc.	713.50		
Cycle-Craft Co., Inc.	23.95		
Dynamic Distributors, Inc.	26.30		
Edgartown Drug Company	7.80		
Eastern Emblem Manufacturing Co.	264.50		
George H. Fisher, Jr.	29.74		
Gateway Arms, Inc.	403.39		
G & B Clothing Company	24.98		
Harold H. Hill	47.37		
IBM Corporation	864.00		
Issokson's Cleaners	84.40		
Knapp Shoes	41.99		
Lawyer's Co-operative Publishing Co.	32.50		
Magikey	13.90		
James S. Marshall	4.53		
Metell's 5 & 10	3.05		
Mosher Photo Service	30.39		
PAV CO	14.52		
Perma-Line Corporation of New England	76.44		
Phillips Hardware Company	11.25		
H. W. Poindexter, Jr.	306.00		
Puritan Clothing Company	2,358.68		
Richard A. Sherburne, Inc.	961.77		
U. S. Identification Manual	32.50		
West Publishing Company, Inc.	158.00		
Western Auto Associate Store	50.64		
		8,200.25	
Insurance Proceeds - Radio:			
Bardwell Electronics		900.00	
			233,244.05
Fire Department:			
Fire Chief Salary:			
Nelson W. Amaral		3,600.00	
Board of Engineers' Salaries:			
Dennis P. Alley	1,150.00		
William D. Norton	1,150.00		
		2,300.00	
Supt. of Fire Alarm			
Frank Gibson, Jr.		450.00	
Asst. Supt. of Fire Alarms:			
George H. Fisher, Jr.		250.00	
Stewards' Salaries:			
Madison E. Alwardt, Jr.	80.00		
David Billings	40.00		

Manuel R. Francis	90.75	
Albert E. Rose	80.00	
		290.75
Captains' Salaries:		
Stephen F. Amaral	375.00	
Donald R. Billings	375.00	
Allan deBettencourt	375.00	
Peter Martell	187.50	
James Moreis, Sr.	375.00	
David Pothier	187.50	
Russell Rogers	375.00	
		2,250.00
First Lieutenants' Salaries:		
Orland S. M. Alwardt	300.00	
John Christopher	300.00	
William N. deBettencourt, Jr.	300.00	
Jesse B. Law, III	150.00	
Richard R. Marvo	300.00	
James Moreis, Jr.	150.00	
David Pothier	150.00	
Thomas Wilson	150.00	
		1,800.00
Second Lieutenants' Salaries:		
Madison E. Alwardt, Jr.	275.00	
Mark Alwardt	45.82	
Arthur W. Ben David	229.14	
Frederick Legg	275.00	
Ralph Norton	275.00	
E. Ralph Smith, Jr.	275.00	
Phillip Spiro	137.50	
Martin Zuzel	137.50	
		1,649.96
Firemen Salaries:		
Madison Alwardt, Sr.	225.00	
David N. Amaral	225.00	
Linda Amaral	150.00	
Robert A. Anderson	56.25	
Jeffrey Baker	225.00	
Arthur W. Ben David	37.50	
Daniel Ben David	225.00	
Rene Ben David	112.50	
Peter Bergeron	112.50	
David Billings	225.00	
Edwin A. Bugbee	225.00	
Robert Callahan	225.00	
Albert Clements III	112.50	
Russell Combra	225.00	
Manuel deBettencourt	225.00	

William N. deBettencourt, III	225.00	
Anthony Ferreira	225.00	
George H. Fisher, Jr.	675.00	
Robert Gatchell	225.00	
Frank Gibson	112.50	
Michael Gibson	56.25	
Richard Giordano	225.00	
George Giosmas	225.00	
David Grunden	75.00	
Wesley Grunden	225.00	
William Grunden	619.50	
James Kane	225.00	
Arthur King, Jr.	225.00	
Robert E. Kinnecom, III	225.00	
Steven C. Krueger	75.00	
Donald Lambert	206.25	
Jesse B. Law, III	112.50	
Patricia MacLean	225.00	
Richard Madeiros	112.50	
Peter Martell	150.00	
James Maseda	225.00	
Brion McGroarty	225.00	
Richard Mello	75.00	
Eric Moreis	225.00	
Martin Moreis	225.00	
Phillip Moreis	75.00	
Timothy Norton	112.50	
Edward Nunes	225.00	
Raymond Oliver	225.00	
Dana Phillips	112.50	
Otis A. Rogers, Jr.	225.00	
Albert E. Rose	225.00	
Robert E. Rose	187.50	
Robert Eric Rose	225.00	
William L. Searle, III	150.00	
Jack Simmons	225.00	
Phillip Spiro	112.50	
William Stafursky	225.00	
Wentworth T. Tripp	225.00	
David Warburton	225.00	
George E. White	225.00	
Thomas Wilson	112.50	
Martin Zuzel	112.50	
		11,250.75
Contingent Expenses:		
R. B. Allen Co., Inc.		
Equipment	362.80	
Eleanor Amaral		
Clerical	200.00	

Linda Amaral	
Reimbursement for Medical Exam	46.70
American Fire Equipment Company	
Equipment	1,493.80
Andrews & Pierce, Inc.	
Freight	102.05
Arco, Inc.	
Repairs	675.36
Bardwell Electronics	
Equipment and Repairs	2,262.95
Ben David Motors, Inc.	
Repairs	192.40
Brickman's	
Equipment	360.00
Buddy's Auto & Truck Repair Service	
Repairs	269.25
Susan K. Camacho	
Clerical	100.00
J. Campbell Oil Co., Inc.	
Fuel	5,014.87
Cape Sales Company	
Supplies	280.00
COM/Electric	
Electricity	2,405.18
Commonwealth of Massachusetts	
Reference Material	5.05
R. B. Corcoran Company of Hyannis	
Supplies	146.05
Cottage City Supply	
Supplies	26.79
E. C. Cottle, Inc.	
Supplies	81.00
daRosa Corporation	
Supplies	197.96
Dockside Mobil	
Gasoline	3,538.06
Dukes County Fire Chiefs' Assoc.	
Dues	30.00
Dunfey Hyannis Resort	
Conference Expenses	252.00
Emergency Medical Supplies	
Supplies	1,203.40
Fire Chiefs' Association of Mass.	
Dues	40.00
Manuel Francis	
Janitor Services	341.00
Gibson Electric, Inc.	
Repairs	327.91
GMH Seminar	
Conference Fees	50.00

Goodale Construction Co., Inc.	
Materials	5,705.00
Gorham Fire Equipment Co., Inc.	
Equipment	6,786.73
Granite City Electric Supply	
Supplies	150.50
Greenwood Motors, Inc.	
Equipment	4,772.04
Wesley Grunden	
Reimbursement for Travel	117.41
William Grunden	
Reimbursement for Travel	442.35
Hancock Hardware & Supply Co., Inc.	
Supplies	237.22
H. N. Hinckley & Sons, Inc.	
Supplies	170.88
M. V. Association of E.M.T.	
Fee for Course	1,500.00
Martha's Vineyard Insurance Agency, Inc.	
Insurance	655.74
Middleboro Fire Apparatus	
Equipment	401.53
New England Telephone	
Telephone	437.18
Old Colony Service Corporation	
Repairs	56.70
R. M. Packer Co., Inc.	
Refill oxygen tanks	30.60
Ralph J. Perry, Inc.	
Parts	591.12
Phillips Hardware Company	
Supplies	194.15
Pocasset Auto Parts Co., Inc.	
Parts	446.68
David Pothier	
Reimbursement for Travel	73.70
Professional Vehicles, Inc.	
Supplies	46.23
Rogers Freight & Trucking Service	
Freight	104.19
Shirley's Hardware	
Supplies	65.51
Smith Bodfish Swift Company	
Supplies	15.58
Somes Uniforms	
Equipment	129.00
Southeastern Mass. Building	
Officials & Fire Chiefs Association	
Dues	10.00

Springfield Technical Community College		
Confernce Fees	210.00	
Steamship Authority		
Freight	186.50	
Superior Chemical Corporation		
Supplies	52.00	
Vineyard Auto Supply		
Supplies	28.74	
Western Auto Associate Store		
Supplies	708.06	
Shoveling Snow:		
Mark Alwardt	23.45	
Orland Alwardt	16.75	
David Billings	16.75	
Donald Billings	16.75	
Jonathan Billings	16.75	
Edwin A. Bugbee	33.50	
Allan deBettencourt, Jr.	16.75	
Manuel S. deBettencourt	16.75	
Michael deBettencourt	16.75	
Robert Kinnecom, III	10.05	
James Maseda	16.75	
Brion McGroarty	16.75	
Ralph Norton	16.75	
Edwin Nunes	16.75	
William Searle, III	30.15	
		44,611.32
E.M.T. President Supervisor's Salary:		
Edwin A. Bugbee		1,000.00
E.M.T. at $5.00 Per Run:		
Robert Anderson	465.00	
Edwin A. Bugbee	745.00	
Robert Callahan	350.00	
John Christopher	145.00	
Warren Gosson	55.00	
Wesley Grunden	515.00	
Walter Hirshey	95.00	
Barbara Kinnecom	65.00	
James Klingensmith	15.00	
Donna Long	15.00	
Patricia MacLean	110.00	
Sharon Mello	50.00	
Lori Morse	35.00	
Daniel Mullane	35.00	
David Pothier	415.00	
William Searle, III	35.00	
Timothy Stobie	40.00	
David Warburton	65.00	
Martin Zuzel	125.00	
		3,375.00

E.M.T. at $10.00 Per Shift:		
Robert Anderson	1,460.00	
Edwin A. Bugbee	2,345.00	
Robert Callahan	1,520.00	
John Christopher	935.00	
Warren Gosson	210.00	
Wesley Grunden	2,155.00	
Walter Hirshey	520.00	
Barbara Kinnecom	500.00	
James Klingensmith	150.00	
Donna Long	50.00	
Patricia MacLean	650.00	
Sharon Mello	425.00	
Lori Morse	150.00	
Daniel Mullane	335.00	
David Pothier	1,620.00	
William Searle, III	200.00	
Timothy Stobie	310.00	
David Warburton	345.00	
Martin Zuzel	565.00	
		14,445.00
E.M.T. Training and Education:		
American Heart Association	12.00	
M. V. Association of E.M.T.	16.00	
		28.00
New Heating System Central Fire Station:		
Capeway Wholesale Plumbing & Heating Parts	2,245.12	
Gibson Electric, Inc. Parts and Labor	97.62	
James Moreis Plumbing and Heating Labor	2,840.00	
		5,182.74
Building Repairs:		
Cottage City Supply	47.42	
E. C. Cottle, Inc.	1,453.29	
Dutton's Home Center, Inc.	41.50	
Granite City Electric Supply	185.92	
Hancock Hardware & Supply Co., Inc.	9.64	
Mid-Cape Center	929.59	
Earl J. Peters	325.06	
		2,992.42
Rescue Truck:		
Emergency One, Inc./Greenwood Motors		27,872.00
New Fire Truck:		
Emergency One, Inc./Greenwood Motors		7,440.00

Fire Alarm System:			
R. B. Allen Co., Inc.		6.09	
Fire Hose:			
Gorham Fire Equipment Co., Inc.	3,109.00		
Greenwood Motors, Inc.	776.00		
Phillips Hardware	6.45		
		3,891.45	
Ambulance Equipment:			
Eastern Uniform Co., Inc.	222.34		
Emergency Medical Supplies	312.53		
R. M. Packer Co., Inc.	56.00		
		590.87	
Maintenance & Operation of Ambulance:			
Bardwell Electronics			
Equipment	1,384.20		
daRosa Corporation			
Supplies	45.00		
Dockside Mobil			
Gasoline	224.75		
Emergency Medical Supplies			
Supplies	798.92		
Fleet Electrical Service, Inc.			
Repairs and Parts	141.90		
R. M. Packer Co., Inc.			
Oxygen	64.80		
Steamship Authority			
Travel	32.00		
		2,691.57	
Gift for Saving the Islander:			
Jeffrey Baker	58.80		
Allan deBettencourt	58.80		
William N. deBettencourt, Jr.	58.80		
William N. deBettencourt, III	58.80		
Robert Eric Rose	58.80		
		294.00	
			138,261.92
Forestry Department:			
Tree Warden Salary:			
William N. deBettencourt, Jr.		630.00	
Dutch Elm Disease:			
Carroll's M.V.R.T., Inc.			
Storage	405.00		
N. J. deBettencourt & Sons, Inc.			
Gasoline	264.76		
Dockside Mobil			
Gasoline	45.11		
		714.87	

Insect Pest Control, Including Poison Ivy:		
Carroll's M.V.R.T., Inc.		
Freight	25.00	
Dockside Mobil		
Gasoline	362.50	
Edgartown Drug Company		
Supplies	5.85	
Lou Fox Industrial Specialties		
Chemicals	340.59	
Gremlin Fog Service		
Chemicals	96.00	
Dr. David Rappaport		
Immunization	30.00	
Western Auto Associate Store		
Supplies	83.13	
Zep Manufacturing Company		
Chemicals	53.37	
		996.44
Trimming & Care of Trees:		
Robert L. Andrews		
Trimming	121.00	
N. J. deBettencourt & Sons, Inc.		
Gasoline	272.44	
Dockside Mobil		
Gasoline	233.39	
Edgartown Drug Company		
Supplies	11.93	
H. N. Hinckley & Sons, Inc.		
Supplies	12.60	
Phillips Hardware Company		
Supplies	4.10	
Smith Bodfish Swift Co., Inc.		
Supplies	8.50	
Western Auto Associate Store		
Supplies	22.60	
Woodland Garden Center, Inc.		
Supplies	307.93	
		994.49
Repair of Trucks and Equipment:		
Ben David Motors, Inc.		
Gasoline	9.30	
Buddy's Auto & Truck Repair Service		
Repairs	14.80	
Indian Hill Equipment Company		
Equipment	42.40	
Norton Plumbing & Heating		
Parts	4.62	

Pocasset Auto Parts Co., Inc.			
Parts	129.51		
Western Auto Associate Store			
Supplies	299.11		
		499.74	
New Brush Cutter:			
Indian Hill Equipment Company		2,980.45	
Salaries:			
Manuel S. deBettencourt	927.20		
William N. deBettencourt, Jr.	3,775.00		
William N. deBettencourt, III	1,264.05		
Gary Jardin	950.85		
Robert Randolph	29.60		
James W. Tripp	1,337.00		
John W. Tripp	2,675.10		
		10,958.80	
			17,774.79
Dog Officer's Department:			
Dog Officer's Salary:			
Ernest Garvin		8,814.00	
Dog Officer's Expenses:			
ABC Oil Company			
Heating Oil	542.60		
Amaral Brothers, Inc.			
Repairs	113.89		
Cottage City Supply			
Supplies	13.45		
E. C. Cottle, Inc.			
Materials	180.49		
daRosa Corporation			
Supplies	19.63		
N. J. deBettencourt & Sons, Inc.			
Gasoline	377.22		
Dockside Mobil			
Gasoline	693.84		
Hancock Hardware & Supply Co., Inc.			
Supplies	4.75		
LHS Associates, Inc.			
Dog List	26.50		
Metra Chem. Corporation			
Chemicals	1,225.32		
Phillips Hardware Company			
Supplies	12.27		
Share Corporation			
Supplies	894.48		
Smith Bodfish Swfit Co., Inc.			
Dog Food	182.51		
		4,286.95	
			13,100.95

Building Official Department:		
Building Official's Salary:		
Alfred M. Metell		15,808.00
Clerk's Salary:		
Stefanie Correira	1,188.00	
Evelyn DeBettencourt	1,875.30	
Leslie A. Deslauriers	4,204.20	
		7,267.50
Assistant Inspector of Buildings Salary:		
Stanley Lichtenstein		35.00
Assistant Inspector of Wires Salary:		
Dennis Alley		286.00
Inspector of Plumbing Salary:		
Richard F. Coutinho		300.00
Inspector of Gas Salary:		
Nelson W. Amaral		300.00
Inspector's Salaries:		
Nelson W. Amaral	150.00	
Richard F. Coutinho	260.00	
William D. Norton	90.00	
		500.00
Building Official's Auto Expense:		
Alfred M. Metell		2,100.00
Dues:		
American Society of Building & Constructions Inspectors	25.00	
Municipal Electrical Inspectors Assoc. of Mass. & R.I.	10.00	
Southeastern Mass. Building Officials & Fire Chiefs Association	10.00	
		45.00
Instructional & Conference Expenses:		
University Conference Services	75.00	
Alfred M. Metell	152.75	
		227.75
Office Expenses:		
Charlbet's, Inc.		
Supplies	130.69	
Secretry of the Commonwealth State Bookstore		
Reference Material	10.25	
daRosa Corporation		
Supplies	218.16	
The Grapevine		
Advertising	11.00	
Hobbs & Warren, Inc.		
Forms	89.18	
New England Telephone		
Telephone	391.53	

Postmaster, Oak Bluffs			
Postage	21.00		
Schnepp & Barnes			
Calendar	3.17		
Vineyard Gazette, Inc.			
Advertising	15.90		
		890.88	
Office Furniture:			
daRosa Corporation		85.00	
			27,845.13
Board of Health Department:			
Board of Health Salaries:			
Richard W. Blankenship	1,683.48		
Herbert A. Combra, Jr.	1,306.25		
Edmond G. Coogan	1,781.63		
Anthony J. Rebello	343.75		
		5,115.11	
Board of Health Expenses:			
Donald R. Andrew			
Issuing Burial Permits	82.00		
Andrews & Pierce, Inc.			
Freight	23.23		
Richard W. Blankenship			
Reimbursement for Travel	75.00		
Edmond G. Coogan			
Reimbursement for Travel	110.20		
daRosa Corporation			
Supplies	366.73		
Dockside Mobil			
Gasoline	13.00		
Hobbs & Warren, Inc.			
Forms	201.26		
Postmaster, Oak Bluffs			
Postage	35.00		
Anthony J. Rebello			
Travel Expenses	15.60		
Vineyard Gazette, Inc.			
Advertising	53.00		
		975.02	
Public Sanitaries:			
Amaral Brothers, Inc.			
Repairs	248.48		
American Coin Lock Co., Inc.			
Lock Rental	600.44		
Cottage City Supply			
Supplies	63.71		

E. C. Cottle, Inc.		
Supplies	777.28	
Lou Fox Industrial Specialties		
Supplies	205.41	
Gibson Electric, Inc.		
Repairs	20.79	
Goodale Construction Co., Inc.		
Materials	3.27	
Granite City Electric Supply		
Supplies	62.22	
Hancock Hardware & Supply Co., Inc.		
Supplies	4.45	
Jubili Distributors, Inc.		
Supplies	3,810.00	
James Moreis Plumbing & Heating		
Repairs	25.00	
Phillips Hardware Company		
Supplies	87.84	
Pro-Specialties, Inc.		
Supplies	448.90	
Reliable Market		
Cleaning Supplies	138.71	
Salaries:		
Robert R. Anderson	2,020.20	
Lorenzo S. Harris, Sr.	2,973.64	
Piccola T. Harris	3,411.40	
Thaddeus Johnson	3,209.88	
Ruth Radcliffe	1,755.30	
Howard Weaver	1,296.00	
Western Auto Associate Store		
Supplies	1.99	
		21,164.91
Fog Spraying Mosquitoes:		
Dockside Mobil		
Gasoline	143.27	
Wages:		
William N. deBettencourt, Jr.	325.00	
William N. deBettencourt, III	228.00	
John Tripp	395.20	
		1,091.47
Public Health Nursing Services:		
M.V. Visiting Nurse/Homemaker Service		780.00
Animal Inspector's Salary:		
Ernest Garvin		50.00
Slaughtering Inspector's Salary:		
Richard Morris		50.00
Slaughtering Inspector's Expenses:		
Richard Morris		45.00

Milk Inspector's Salary:			
Joseph Nunes		50.00	
Milk Inspector's Expenses:			
Joseph Nunes		25.00	
Corporation for a Cleaner Commonwealth Grant:			
Cottage City Supply			
Supplies	214.00		
E. C. Cottle, Inc.			
Supplies	176.63		
Goodale Construction Co., Inc.			
Materials	87.00		
H. N. Hinckley & Sons, Inc.			
Supplies	32.86		
M. V. Recycling Committee			
Equipment	10.00		
Metell's 5 & 10			
Supplies	2.42		
Phillips Hardware Company			
Supplies	8.67		
Truck Equipment Boston, Inc.			
Equipment	779.92		
Wages:			
Michael Philbin	1,077.38		
Wendy Scott	2,080.00		
Western Auto Associate Store			
Supplies	20.07		
Woodland Garden Center			
Supplies	12.30		
		4,501.25	
			33,847.76
Shellfish Department:			
Shellfish Constable's Salary:			
Edwin A. Bugbee		11,960.00	
Deputy Shellfish Constables' Salaries:			
Dale Adams	159.10		
Joseph Rose	3,137.20		
Robert Williston	2,852.80		
		6,253.15	
Shellfish Constable's Expenses:			
Auto Expenses:			
Edwin A. Bugbee	2,503.28		
Joseph Rose	581.00		
Robert Williston	595.00		
V.H. Blackington & Co., Inc.			
Equipment	53.55		
daRosa Corporation			
Supplies	6.19		

Eastern Uniform Co., Inc.		
Uniforms	159.62	
G & B Clothing		
Equipment	43.94	
The Hawthorne Inn		
Travel Expenses	55.34	
Leonardo & Sons		
Equipment	104.05	
Mass. Shellfish Officers' Association		
Dues & Conference Expenses	131.00	
Reliable Market		
Supplies	65.00	
Vineyard Gazette, Inc.		
Advertising	14.80	
Western Auto Associate Store		
Supplies	16.07	
		4,224.79
Shellfish Equipment:		
Bardwell Electronics	98.20	
Milton Jeffers	119.00	
Pine Lighting & Electric	91.06	
		308.26
Shellfish Supplies:		
daRosa Corporation		30.59
Boat Expenses:		
Burt Marine Inc.	85.12	
Dockside Mobil	79.03	
Edgartown Marine, Inc.	138.05	
Robert E. Maciel	35.60	
M. V. Shipyard, Inc.	6.23	
Western Auto Associate Store	255.73	
		599.76
Propagation of Shellfish:		
E. C. Cottle, Inc.		
Materials	211.80	
Cultured Clam Corporation		
Seed Shellfish	2,463.40	
Edgartown Marine, Inc.		
Materials	79.80	
Mark Landers		
Moving Seed	220.00	
Anthony Moreis		
Moving Seed	170.00	
Phillips Hardware Company		
Supplies	2.76	
Steamship Authority		
Freight	58.00	

Arthur H. Thomas Company			
Equipment	12.70		
Tilton Lumber Co., Inc.			
Materials	419.94		
Western Auto Associate Store			
Equipment	24.72		
		3,663.12	
Oak Bluffs' Share of Marine Biologist:			
Martha's Vineyard Shellfish Group		4,000.00	
Insurance Proceeds-Boat			
Edgartown Marine, Inc.		1,385.00	
			32,424.67
Highway Department:			
Superintendent of Streets Salary:			
Francis E. Correira		17,056.00	
Salaries and Wages:			
Brian O. Alwardt	1,835.20		
Mark Alwardt	1,776.00		
Orland S. M. Alwardt	15,600.00		
Joseph A. Bernard	3,607.20		
Michael F. Correira	12,744.00		
Charles Downing	325.60		
Christopher P. Downs	1,428.80		
Curt Downs	1,480.00		
Richard C. Hayden, Jr.	14,215.40		
Katherine Maseda	7,826.00		
Peter A. Moreis, III	9,946.80		
Edward S. Nunes	15,411.90		
Kyle Peters	2,923.00		
Dana Phillips	12,627.75		
Otis A. Rogers, Jr.	3,459.20		
Dennis J. Rose	14,297.16		
Robert E. Rose	15,600.00		
Robert Eric Rose	13.40		
Raymond A. Teator	12,980.00		
		148,097.41	
Highway Contingent Fund:			
Orland S. M. Alwardt			
Travel Expenses	14.60		
Amaral Brothers, Inc.			
Repairs	822.23		
Andrews & Pierce, Inc.			
Freight	65.54		
Atlantic Broom Service, Inc.			
Brooms	2,024.74		
Bardwell Electronics			
Equipment	629.95		

Barnstable County Highway Association of Cape Cod	
Dues	31.00
Baskins Truck Sales, Inc.	
Parts	100.00
Ben David Motors, Inc.	
Repairs	763.43
Joseph Bernard, Landscaping	
Mowing	1,845.00
Blue Anchor Marine	
Supplies	68.89
Bruce's Texaco Service	
Gasoline	20.00
Buddy's Auto & Truck Repair Service	
Inspection Sticker	2.00
J. Campbell Oil Co., Inc.	
Fuel Oil	4,106.10
Cape Sales Company	
Materials	1,007.35
COM/Electric	
Electricity	483.96
Contractors Equipment Guide	
Subscription	9.00
Cottage City Supply	
Materials	564.34
E. C. Cottle, Inc.	
Materials	123.61
daRosa Corporation	
Supplies	244.44
Dockside Mobil	
Gasoline	6,028.21
Donaroma Nursery	
Materials	360.00
Dyar Sales & Machinery Company	
Equipment, Materials	341.11
Eglinas Sign Service	
Signs	159.00
Sturgis E. Entwistle	
Signs	1,144.00
Files Equipment Company	
Equipment	119.47
Lou Fox Industrial Specialties	
Chemicals	106.61
Gibson Electric, Inc.	
Repairs	53.05
Goodale Construction Co., Inc.	
Materials	164.93
Hayden's Refrigeration	
Repairs	20.00

Island Tire Service, Inc.	
Tires	1,027.48
Lawson Products, Inc.	
Materials	933.42
Machine & Marine Steelworks	
Repairs	5.00
Katherine Maseda	
Reimbursement for Postage	2.48
Mass. Highway Association	
Dues	42.00
Mellor's Auto Parts	
Parts, Equipment	589.58
Metra Chem Corporation	
Chemicals	1,138.02
Mid-Cape Center	
Materials	199.88
Milhench, Inc.	
Equipment	1,822.66
New England Telephone	
Telephone	736.98
M. E. O'Brien & Sons, Inc.	
Equipment	437.17
Old Colony Service Corporation	
Repairs	188.06
R. M. Packer Co., Inc.	
Petroleum Products	441.72
Parker Danner Co.	
Parts	630.30
Ralph J. Perry, Inc.	
Equipment	18.00
Richard E. Peterson	
Cleaning Catch Basins	5,632.00
Phillips Hardware Company	
Supplies	243.97
Pocasset Auto Parts Co., Inc.	
Parts, Equipment	2,992.22
Postmaster, Oak Bluffs	
Postage	49.20
Shirley's Hardware	
Supplies	11.80
Betty Simmons	
Cesspool Pumping	40.00
Smith Bodfish Swift Co., Inc.	
Equipment	38.95
Smith & Dowling	
Surveying	253.60
Speedy Saw Service	
Sharpening Saws	68.00

State Chemical Manufacturing Co., Inc.		
Chemicals	169.68	
Superior Chemical Corporation		
Chemicals	987.25	
Vineyard Auto Supply		
Supplies	81.65	
Vineyard Builders Supply		
Materials	733.19	
Western Auto Associate Store		
Supplies & Materials	1,036.89	
C. N. Wood Co., Inc.		
Equipment	965.39	
Witt Equipment Company		
Equipment	25.15	
Woodland Garden Center, Inc.		
Supplies	110.58	
ZEP Manufacturing Company		
Detergent, Chemicals	1,239.64	
		44,314.47
Snow Removal:		
Blue Anchor Marine		
Supplies	11.70	
Diamond Crystal Salt Company		
Salt	530.00	
Dyar Sales & Machinery Company		
Parts	1,135.00	
Goodale Construction Co., Inc.		
Sand	1,675.95	
Metra Chem Corp.		
Chemicals	1,602.18	
Olsen Brothers Co., Inc.		
Use of Equipment	150.00	
Earl V. Peters		
Plowing	972.00	
Shoveling Snow:		
Jason Ben David	46.90	
Jonathan Billings	20.10	
Randy Ben David	67.00	
Sean Corey	13.40	
Michael Corriera	177.00	
Jay Leonardo	16.75	
Peter A. Moreis, III	162.00	
Dana Phillips	180.80	
Chris Rebello	10.05	
Dennis J. Rose	33.96	
Richard E. Rose	33.50	
Robert Eric Rose	46.90	
David Sequeira	20.10	
James Sequeira	20.10	

Antone White	13.40	
Timothy Williamson	67.00	
Steamship Authority		
Freight	126.60	
Western Auto Associate Store		
Supplies	30.00	
White Brothers Construction, Inc.		
Sand	1,693.71	
Woodland Garden Center, Inc.		
Shovels	33.78	
		8,889.88
Bulkheads & Bridges:		
Amaral Brothers, Inc.		
Repair Work	1,175.66	
W. Lynn Bouck		
Repair Work	60.00	
E. C. Cottle, Inc.		
Materials	65.60	
Grantie City Electric Supply		
Supplies	82.78	
Hancock Hardware & Supply Co., Inc.		
Supplies	19.17	
H. N. Hinckley & Sons, Inc.		
Materials	9.36	
Phillips Hardware Company		
Supplies	2.91	
Western Auto Associate Store		
Supplies	159.99	
White Brothers Construction, Inc.		
Machine and Operator	1,555.50	
		3,130.97
New Street Signs:		
Atlantic Broom Service, Inc.	265.06	
Dyar Sales & Machinery Company	1,498.09	
Eglinas Sign Service	235.80	
		1,998.95
Collection of Offal:		
Ben David Motors, Inc.		
Gasoline, Repairs	1,245.00	
J. Campbell Oil Co., Inc.		
Fuel	419.40	
Dockside Mobil		
Gasoline	4,794.79	
Edgartown Marine, Inc.		
Parts	52.40	
Island Tire Service, Inc.		
Tires	597.46	

Machine & Marine Steelworks, Inc.		
Parts	27.00	
Metra Chem Corporation		
Chemicals	707.82	
Milhench, Inc.		
Parts	128.04	
R. M. Packer Co., Inc.		
Petroleum Products	129.95	
Pocasset Auto Parts		
Parts	831.53	
Truck Equipment Boston, Inc.		
Parts	18.72	
Vineyard Auto Supply		
Supplies	4.16	
Western Auto Associate Store		
Supplies	9.79	
		8,996.06
Sanitary Landfill:		
Joseph Bernard		
Labor	360.72	
J. Campbell Oil Co., Inc.		
Fuel	1,319.27	
Cottage City Supply		
Supplies	41.94	
daRosa Corporation		
Supplies	140.00	
Brian A. Ferguson		
Repairs	913.00	
Island Tire Service, Inc.		
Tires	443.00	
Kathy Maseda		
Reimbursement for Air Freight	10.00	
Metra Chem Corporation		
Chemicals	3,376.99	
Pocasset Auto Parts Co., Inc.		
Parts	520.97	
Steamship Authority		
Freight	297.56	
Superior Chemical Corporation		
Chemicals	877.25	
Truck Equipment Boston, Inc.		
Parts	60.08	
Vineyard Glass & Mirror		
Glass	79.98	
White Brothers Construction Co., Inc.		
Use of Machinery and Operator	5,342.50	
Witt Equipment Company		
Equipment	5,112.74	
		18,896.00

Resurfacing Concrete Roads:			
Goodale Construction Co., Inc.			
Asphalt	16,300.50		
Grant Brothers, Inc.			
Asphalt	2,294.70		
White Brothers Construction, Inc.			
Asphalt	3,393.20		
		21,988.40	
Surveying Second Avenue:			
Smith & Dowling		893.10	
Drainage at County and Lagoon Roads:			
Goodale Construction Co., Inc.			
Asphalt	9,281.63		
Town of Oak Bluffs Police Detail Account			
Details	880.00		
White Brothers Construction, Inc.			
Asphalt	3,075.00		
Woodland Garden Center, Inc.			
Equipment	141.40		
		13,378.03	
Resurfacing Campground Roads:			
Goodale Construction Co., Inc.			
Asphalt	9,425.00		
White Brothers Construction, Inc.			
Asphalt	575.00		
		10,000.00	
New Highway Department Vehicle:			
Old Colony Service Corporation		6,000.00	
Chapter 480, Acts of 1979:			
Goodale Construction Co., Inc.			
Asphalt	16,840.00		
White Brothers Construction, Inc.			
Asphalt	390.00		
		17,230.00	
Chapter 329, Acts of 1980:			
Goodale Construction Co., Inc.			
Asphalt		18,300.00	
Chapter 570, Acts of 1980:			
Goodale Construction Co., Inc.			
Asphalt		6,835.00	
			345,974.27
Harbor Master's Department:			
Harbor Master Salary:			
Arthur W. Ben David		2,701.00	
Assistant Harbor Master Salary:			
Louis G. Votta		2,000.00	

Harbor Master's Expenses:		
Bardwell Electronics		
Radio	565.00	
W. Lynn Bouck		
Repair Work	234.00	
Church's Pier		
Gasoline	51.74	
Cottage City Supply		
Supplies	19.85	
Dockside Mobil		
Gasoline	47.27	
Edgartown Marine, Inc.		
Buoys	1,521.95	
The Grapevine		
Advertising	15.00	
Mass. Harbormaster's Association		
Dues	20.00	
M. E. O'Brien & Sons, Inc.		
Equipment	197.37	
Phillips Hardware Company		
Supplies	28.97	
Vineyard Gazette		
Advertising	39.40	
Vineyard Marine		
Placing Moorings	300.00	
Louis G. Votta		
Repairs	1,692.65	
Western Auto Associate Store		
Supplies	6.45	
		4,739.65
Bulkhead Supplies:		
Bardwell Electronics	55.95	
Blue Anchor Marine	104.79	
Cottage City Supply	10.02	
E. C. Cottle, Inc.	168.78	
daRosa Corporation	2.60	
Edgartown Marine	59.68	
Hancock Hardware & Supply Co., Inc.	5.80	
H. N. Hinckley & Sons, Inc.	10.40	
Hobbs & Warren, Inc.	7.10	
Machine & Marine, Inc.	358.15	
M. V. Printing Company	2.60	
Phillips Hardware Company	1.50	
		787.37
Attendants' Uniforms:		
G & B Clothing	99.84	
Romuald W. Maher, Sr.	59.99	159.83

Attendant's Salaries:			
William Anderson	2,413.60		
Betsy Lucas	1,228.80		
Mark Moreis	998.40		
Roger Surprenant	537.60		
		5,178.40	
Five New Moorings:			
Edgartown Marine, Inc.	1,529.89		
Goodale Construction Co., Inc.	442.00		
		1,971.89	
Replacement of Harbor Master's Boat:			
Edgartown Marine, Inc.		3,039.35	
Surveying Harbor:			
Schofield Brothers, Inc.		400.00	
			20,977.49
Veterans' Department:			
Veterans' Agent Salary			
Joe Dine	333.30		
Robert Merritt	200.00		
Joseph E. Sollitto, Jr.	66.66		
		599.96	
Veterans' Agent Expenses:			
Donna L. Anderson			
Clerical	17.50		
Susan Bettencourt			
Clerical	50.00		
Joe Dine			
Travel Expenses	78.71		
Robert J. Merritt			
Travel Expenses	122.07		
New England Telephone			
Telephone	18.85		
		287.13	
Veterans' Benefits		6,330.24	
			7,217.33
School Department:			
Salaries and Expenses:			
Expenses:			
ABC School Supply, Inc.	64.18		
Academic Therapy Publications	23.10		
Addison-Wesley Publishing Co., Inc.	18.47		
American Alliance for Health, Physical Education	2.00		
American Data Products	1,670.38		
American Guidance Service, Inc.	7.66		
American Personnel & Guidance Association	67.00		
Andrews & Pierce, Inc.	11.76		

A.S.C.D.	44.00
Audio Brandon Films, Inc.	100.50
Averill Distributors	615.65
AVKO Educational Research Foundation, Inc.	77.55
Award Emblem Manufacturing Co., Inc.	12.90
Axelrod Music, Inc.	717.90
The Baker & Taylor Company	18.47
Barnes, Clarence A. III	289.56
Barrett's Tours & Taxi	54.00
Basks & Beyond, Inc.	64.85
Beckley Cardy Company	145.64
Bell & Howell	40.00
Benefic Press	28.52
Bernard's Greenhouse	25.00
Berkshire Biological Supply Co.	11.08
The Boston Globe	150.70
Boyd & Sons, Inc.	4,819.13
Brickman's	58.03
Brodart, Inc.	19.89
Brown's T.V.	23.95
Bunch of Grapes Bookstore	882.49
J. Campbell Oil Co., Inc.	22,154.96
Cape Cod Bus Lines, Inc.	3,265.45
Cape Cod Times	33.04
Center for Applied Research in Education	38.07
Charles C. Thomas Publisher	16.75
COM/Electric	7,633.50
Communication Skill Builders, Inc.	130.68
Community Playthings	120.08
The Continental Press, Inc.	48.82
Cornell University Medical College	18.50
Corner Store	5.85
Cottage City Supply	21.87
E. C. Cottle, Inc.	2,816.84
Creative Publications	194.43
Creative Teaching Press, Inc.	16.35
Cronig Brothers, Inc.	22.50
CTB/McGraw Hill	166.91
Curriculum Associates, Inc.	94.30
daRosa Corporation	8,315.12
N. J. deBettencourt & Sons, Inc.	22.53
Decoteau, Betty	10.00
Developmental Learning Materials	130.33
DLM, Inc.	221.75
The Drawing Board, Inc.	36.11
Dutton's Home Center	29.63
Eastern Mountain Sports, Inc.	21.41
The Economy Company	173.88
The Edgartown Drug Company	86.18

Educational Records Bureau	43.00
Educators Publishing Service, Inc.	4.20
Eighth Grade Oak Bluffs School	2,000.00
Electrolum Corporation	445.75
Fantasia, Robert A.	20.00
Flaghouse, Inc.	113.74
Carl Fischer of Boston, Inc.	376.43
For Art's Sake	59.82
Gay Head Sight-Seeing Co.	62.50
Gaylord Brothers, Inc.	80.53
George Washington University	52.00
Gibson Electric, Inc.	315.83
Ginn & Company	19.04
The Glass Menagerie	46.95
Gliga, Laura	896.08
Goff, Kenneth	10.00
Goldberg, Kenneth	6.27
Golden Owl Publishing Co., Inc.	43.56
Michael L. Goldfein, M.D.	76.00
Good Apple, Inc.	30.79
Goodale Construction Co., Inc.	87.00
Gosub Software	33.90
Grande, Penelope	18.90
Granite City Electric Supply	139.43
Grant, Nancy	154.90
The Grapevine	52.10
Graves-Humphreys, Inc.	40.20
Great Western School Supply	48.09
J. L. Hammett Company	2,907.57
Hancock Hardware & Supply Co., Inc.	211.00
Harcourt Brace Jovanovich, Inc.	781.46
Harper & Row Publishers, Inc.	1,544.07
Harris, James	25.00
Harris on Harries, Inc.	629.37
Harvard Educational Review	55.00
Harvard University	100.00
Herff Jones	43.21
The Highsmith Company	64.13
H. N. Hinckley & Sons, Inc.	490.10
Houghton Mifflin Company	150.83
IBM Corporation	355.90
Ideal Pictures	96.00
Impact Publishers	18.15
Instructor	11.49
Island Insurance Agency, Inc.	852.80
Island Transport, Inc.	7,328.37
Jacobs, Michael M. D.	23.00
Jones, William F.	1,500.00
Jubili Distributors, Inc.	1,900.70

Kelley House	26.42
Klein, Susan	37.51
Ladoca Publishing Foundation, Inc.	25.00
Lafayette School Aids	16.74
Laidlaw Brothers	22.78
Lambert Company	113.05
Lancaster Typewriter Company	341.00
Leighton, Nancy	250.00
Leighton, Raymond	24.85
Leonard, Marjorie	435.35
Lewis Bay Mental Health Association, Inc.	500.00
Litton Educational Publishing	325.12
Lyons	80.32
Macdonald, David	981.55
M.A.C.L.D.	25.00
MacMillan Publishing Co., Inc.	509.01
Macy, Susan H.	40.00
The Makery	20.00
Manning, Helen	151.51
W. G. Manter co., Inc.	31.97
Marlene's Taxi Service, Inc.	5,779.50
M. V. Mental Health Center	45.00
Martha's Vineyard Historical Preservation Society	546.87
M. V. Insurance Agency, Inc.	60.75
M. V. Regional High School District	2,109.39
A. M. Maseda Builder, Inc.	2,750.00
Mass. Film & Media Service Corp.	400.00
The Master Teacher	202.14
McArthur, William G.	18.00
McDonald, Don	23.56
McGraw-Hill Book Company	98.77
Rand McNally & Company	94.29
Media Material, Inc.	62.95
Medical Products Lab	24.11
Meekins, Nancy	6.00
Charles E. Merrill Publishing Co.	195.67
Metell's 5 & 10¢	40.83
Micro Learningware	14.95
Mid-Cape Center	22.50
Milhench, Inc.	2,008.82
Modern Curriculum Press	41.81
Modern Sound Pictures	54.89
Morrice Florist	47.05
Mosher Photo Service	121.17
Murphy, Lamere & Murphy	232.50
Music Machine	104.92
NASCO	34.78
National Audubon Society	13.00

National Geographic Society	23.00
Nelson, Jon	4.72
NESDEC	10.00
New England School Supply	144.26
New England Telephone	2,718.91
Newtonville Camera, Inc.	1,251.46
New York Times	140.00
Norton Plumbing & Heating	334.66
Oak Bluffs School Petty Cash	85.10
Pachico, Francis E.	136.17
Palches, Peter G.	223.21
Papa John's Restaurant	37.46
Parker Publishing Co., Inc.	14.02
Parsons, Carolyn	15.20
PAVCO	353.73
Peek Publications	7.68
The Perfection Form Co.	229.42
Edward S. Perry Company	5.25
Ralph J. Perry, Inc.	60.55
Phillips Hardware Company	606.24
Pine Lighting & Electric	1,507.69
Pitney Bowes	288.42
Porier Sargent Publishers, Inc.	25.13
Postmaster, Oak Bluffs	215.00
Postmaster, Vineyard Haven	250.00
Powermatic Houdaille	60.08
Prentice-Hall, Inc.	18.68
Professional Data Corporation	14.95
Project ERR	89.44
Professional Press, Inc.	44.00
Rainbow Painters	2,700.00
Rancourt & Company	12.40
Random House, Inc.	18.26
Ranger Rich Nature Club	9.50
Rappaport, David M. D.	400.00
The Reader's Digest	196.28
Reliable Market	732.54
Robinson's 5 & 10¢ Store	87.22
Rockwell International	31.82
Rogers Freight & Trucking Service	34.50
Rose, Edward	39.15
William H. Sadler, Inc.	228.13
Frank Schaffer Publications, Inc.	198.89
Scholastic Book Services	385.76
Scholastic Magazines, Inc.	208.50
School Arts	14.00
School Health Supply Company	54.11
School Library Journal	48.00
Schoolmasters	571.18

Science Research Associates, Inc.	610.49	
Scott Foresman & Company	168.87	
Scott, Helen	25.00	
Scotty's T.V.	20.00	
Sears Roebuck & Company	905.29	
SEE	46.73	
Shirley's Hardware	23.78	
Simulation Software	12.95	
Smith Bodfish Swift Company	113.60	
Society for Visual Education	115.32	
South Shore Medical Supply	11.50	
Speedy Saw Service	4.00	
Sports Illustrated	20.70	
Starlite Int'l Airline, Inc.	145.00	
Superior Catalogue, Inc.	295.20	
Surprenant, Estelle B.	15.93	
Taylor, Robert W.	44.45	
Teacher	19.87	
Terminex Company of Mass.	65.00	
Thorpe, Dawn	200.00	
Tisbury Health & Swim Club	1,144.80	
Tisbury Printer	46.10	
Town of Tisbury	367.31	
Town Paint & Supply Company	221.23	
Troll Associates	144.00	
Turf & Tackle, Inc.	30.10	
Tyson, Troy	49.80	
U-B Newspaper Syndicate	49.51	
Underground Railway, Inc.	212.50	
UNICOM Division of United Camera, Inc.	104.98	
University Film Center	145.00	
University of Illinois	42.00	
Vineyard Builders Supply	1,895.73	
Vineyard Gazette, Inc.	164.98	
Franklin Watts, Inc.	84.06	
Western Auto Associate Store	674.47	
Wholesome Film Center, Inc.	69.50	
Windsor, Marianne	32.40	
Woodland Garden Center, Inc.	12.00	
World Book-Childcraft International	276.75	
World Book Encyclopedia, Inc.	24.90	
The Wright Group	235.93	
Wright, Judith	25.00	
Xerox Education Publications	435.40	
		123,623.56
Salaries:		
Martha Abbot	377.55	
Donna Allen	1,885.51	
Megan Alley	8,214.36	

John Athearn	27.00
Joan Barrie	5,205.60
Jenifer Beach	600.00
Nancy Billings	54.96
William C. Blair	50.00
Deborah Brown	81.00
Diana Buchanan	378.00
John Buchanan	27,408.20
Bonnie Ciancio	20.61
John Connolly	3,307.00
Joanne Coutinho	13.74
Lois DeBettencourt	5,511.33
Sandra deBettencourt	772.87
Ruth Dolby	5,010.01
Alan Duckworth	339.75
Royal Dumont	27.00
Kelly Evans	540.00
Mary Farnham	81.00
John A. Fortes	36.00
Susan Gilligan	27.00
Laura Gliga	12,213.75
Kenneth Goldberg	16,614.97
Betty Goodwin	6,933.60
Penelope Grande	7,173.84
Barbara Homet	27.00
Judith Jardin	1,279.62
Margaret K. Johnson	5,355.00
William F. Jones	21,940.46
Elizabeth Kastern	27.00
Susan Klein	15,814.97
Wilma G. Knight	162.00
Olive Landers	7,094.58
Ralph Landers	16,707.95
Nancy Leighton	20,390.41
Raymond Leighton	18,747.25
Roger Lemenager	375.00
Marjorie Leonard	21,652.37
Louise Leonardo	13.74
Margaret Loughran	1,024.89
David MacDonald	29,196.64
Susan H. Macy	3,864.55
David Maddox	107.00
Helen Manning	23,077.30
Betsy Medowski	19,003.02
Nancy Meekins	9,038.16
Flora Mendes	157.50
John Nelson	12,333.44
Elizabeth L. Norton	302.28
Francis E. Pachico	5,906.25

Peter G. Palches	7,240.09		
Bonnie Parent	89.31		
Carolyn Parsons	15,344.56		
Tim Perkins	28.50		
Susan Reidy	54.00		
Ed Rose	4,846.00		
Nancy Salon	27.00		
Elizabeth Searle	3,413.00		
Wendy Sheehan	5,167.80		
Mirian Arlene Sibley	7,037.27		
John Silva	189.00		
Goldie Silverman	6,856.56		
Diana Straight	17,595.28		
Estelle B. Surprenant	2,831.25		
Priscilla Sylvia	21,709.53		
Joseph Thibodeau	13,760.98		
George Tillett	11,934.40		
Ethel Tyson	6,933.60		
Troy Tyson	10,145.20		
Elizabeth Waring	10,807.26		
Josephine Williams	1,116.37		
Judith Williamson	7,338.60		
David Wilson	5,527.27		
Marianne Windsor	4,578.26		
Robert Yapp	7,931.17		
		509,005.29	
Martha's Vineyard Regional High School School District		437,573.63	
Island Lunch Program:			
Averill Distributors	4,533.48		
Commonwealth of Massachusetts	17.08		
M.V.R.H.S. District	17,902.59		
Wages:			
Peggy Loughran	123.66		
Estelle B. Surprenant	4.90		
		22,581.71	
Learning Resources Grant:			
Baker & Taylor Company	299.38		
Bunch of Grapes Bookstore	80.68		
The Dial Press	23.96		
Jean Karr & Company	37.24		
Raintree Publishers Group	43.53		
Franklin Watts, Inc.	61.74		
Western Publishing Co., Inc.	26.30		
		572.83	
Plumbing & Heating Repairs:			
Boyd & Sons, Inc.		4,683.56	
			1,098,040.58

Library Department:		
Library Salaries:		
Elizabeth F. Blankenship	7,773.84	
Dorothy B. Bunker	1,593.40	
Kathleen Corey	269.70	
Mildred M. Fisher	4,065.60	
Mary C. Sylva	627.80	
		14,330.34
Books and Periodicals:		
Baker & Taylor Company	847.61	
Better Book Publishers	3.50	
Better Homes & Gardens	32.00	
Bunch of Grapes Bookstore	2,843.11	
Doubleday & Co., Inc.	48.12	
Ebony	10.00	
Good Housekeeping	18.97	
Horticulture	26.00	
House Beautiful	21.97	
House & Garden	22.00	
Ladies Home Journal	14.97	
McCalls	16.95	
National Geographic Society	32.35	
National Wildlife Federation	14.50	
Newsweek	52.00	
People	37.00	
Reader's Digest	10.93	
Silver Burdett Company	786.06	
Time	61.36	
U.S. News & World Report	52.00	
Yankee	12.50	
Vogue	15.00	
World Book Encyclopedia, Inc.	13.95	
		4,992.85
Supplies and Expenses:		
Amaral Brothers, Inc.		
Repairs	60.50	
Elizabeth F. Blankenship		
Reimbursement for Postage and Supplies	42.87	
J. Campbell Oil Co., Inc.		
Fuel	1,104.78	
COM/Electric		
Electricity	337.99	
Cottage City Supply		
Supplies	29.76	
daRosa Corporation		
Office Supplies	95.29	
Eglinas Sign Service		
Sign	20.00	

Gaylord Brothers, Inc.			
Equipment	154.00		
The Grapevine			
Advertising	5.00		
New England Telephone			
Telephone	165.56		
Phillips Hardware Company			
Supplies	23.62		
Reliable Market			
Cleaning Supplies	68.18		
Vineyard Gazette, Inc.			
Advertising	14.80		
Western Auto Associate Store			
Supplies	77.32		
		2,199.67	
Reading Program:			
Trisha Flodstrom	70.00		
Priscilla L. Sylvia	100.00		
		170.00	
Gifts:			
New England Telephone		14.53	
			21,707.39
Park Department:			
Public Parks Labor:			
Dion Alley	44.40		
Brian Alwardt	776.80		
Mike Edmonds	503.20		
David Fernald	407.00		
Manuel R. Francis	13,000.00		
Donald W. Madeiras	12,272.00		
Joseph Nunes	1,400.40		
Kendall Thorrington	651.20		
		29,055.00	
Plants and Bedding:			
Heather Gardens	1,376.12		
Smith Bodfish Swift Co., Inc.	65.65		
Vineyard Farm & Feed	57.00		
White Brothers Construction, Inc.	1,500.00		
		2,998.77	
Fertilizer and Shrubs:			
Heather Gardens	750.00		
Smith Bodfish Swift Co., Inc.	32.60		
Vineyard Farm & Feed	412.00		
Western Auto Associate Store	803.99		
		1,998.59	

Split Rail Fence:		
E. C. Cottle, Inc.		946.00
General Expenses:		
Amaral Brothers, Inc.		
Repairs	81.75	
Andrews & Pierce, Inc.		
Freight	188.87	
Joseph Bernard Landscaping		
Mowing	247.00	
Buddy's Auto & Truck Repair Service		
Repairs	1,658.38	
J. Campbell Oil Co., Inc.		
Fuel	455.64	
COM/Electric		
Electricity	199.09	
Cottage City Supply		
Supplies	210.47	
E. C. Cottle, Inc.		
Supplies	8.50	
daRosa Corporation		
Supplies	16.02	
JoAnn R. deBettencourt		
Clerical	555.00	
Dockside Mobil		
Gasoline	1,100.22	
Dutton's Home Center, Inc.		
Materials	117.94	
Eglinas Sign Service		
Signs	54.00	
Gibosn Electric, Inc.		
Repairs	346.86	
Goodale Construction Co., Inc.		
Materials	8.80	
Gorham Fire Equipment Co., Inc.		
Equipment	636.50	
Granite City Electric Supply		
Supplies	30.81	
Hancock Hardware & Supply Co., Inc.		
Supplies	4.98	
H. N. Hinckley & Sons, Inc.		
Materials	32.00	
Middlesex Implement Company		
Equipment	1,359.32	
New England Telephone		
Telephone	357.13	
Town of Oak Bluffs Water Department		
Repairs	49.71	
Phillips Hardware Company		
Supplies	59.31	

Smith Bodfish Swift Co., Inc.		
Materials	428.28	
Speedy Saw Service		
Equipment	24.00	
Vineyard Gazette, Inc.		
Advertising	122.70	
Western Auto Associate Store		
Supplies, Equipment	250.00	
White Brothers Construction, Inc.		
Materials	584.00	
		9,187.28
Director of Recreations:		
Daniel G. McCarthy		7,808.00
Supervised Recreational Area:		
COM/Electric		
Electricity	156.52	
Flaghouse, Inc.		
Equipment	7.94	
New England Seal Coating Company, Inc.		
Repairs	278.49	
M. E. O'Brien & Sons, Inc.		
Equipment	197.37	
Phillips Hardware Company		
Supplies	47.38	
Salaries and Wages:		
Peter Clements	1,575.20	
Stephan DeCharlus	474.30	
Thomas Elwell	1,504.80	
Robert Jennings	1,522.40	
Mark P. McCarthy	850.00	
Michael G. McCarthy	564.00	
Jay Schofield	1,128.00	
Shawn Schofield	474.30	
		8,780.70
Lights at Viera Park:		
COM/Electric		304.33
Tennis Instructor:		
John S. Rogers, III		1,548.00
Tennis Court Attendants:		
Patricia F. McCarthy	1,320.00	
Dawn Norton	1,280.00	
		2,600.00
Tennis Nets and Center Straps:		
Flaghouse, Inc.		395.96
Winter Recreation Program:		
Flaghouse, Inc.		
Equipment	580.28	

Island Tobacco Company		
Equipment	500.00	
Wages:		
Orland S. M. Alwardt	2,970.00	
Anne P. Carmichael	2,970.00	
Western Auto Associate Store		
Supplies	33.99	
		7,054.27
Town Beach Expenses:		
Buddy's Auto and Truck Repair Service		
Supplies	6.50	
COM/Electric		
Electricity	109.16	
Corner Store		
First Aid Supplies	35.43	
Cottáge City Supply		
Supplies	108.27	
E. C. Cottle, Inc.		
Materials	78.86	
daRosa Corporation		
Supplies	18.22	
Edgartown Drug Company		
First Aid Supplies	45.49	
Flaghouse, Inc.		
Equipment	466.40	
G & B Clothing		
Jacket	14.98	
Gulbenkian Swim, Inc.		
Swim Suits	275.79	
Hancock Hardware & Supply Co., Inc.		
Supplies	24.50	
Metell's 5 & 10		
Supplies	2.52	
Phillips Hardware Company		
Supplies	151.18	
Vineyard Gazette, Inc.		
Advertising	10.80	
Western Auto Associate Store		
Supplies	500.58	
Salaries and Wages:		
Sima Barmakian	1,577.00	
Anne P. Carmichael	2,652.38	
James Gentsch	1,583.60	
Lee Hammett	129.50	
Anne Jones	129.50	
Norma Lodge	1,455.95	
Dorothy McKierman	1,307.95	
Phillipa Rollins	1,385.65	
Diane Surprenant	1,544.00	

Carl Sylvia	1,313.50		
Laura Vail	1,332.00		
Evan Walgren	129.50		
		16,389.21	
Martha's Vineyard Swim Team Expenses:			
Martha's Vineyard Swim Team		670.00	
Youth Hockey:			
Martha's Vineyard Youth Hockey		700.00	
Little League (Baseball)			
Burt's Sports Specialty		314.72	
Martha's Vineyard Softball:			
Martha's Vineyard Softball League		450.00	
			91,200.83
Unclassified Departments:			
Advertising:			
Susan Dawley	607.60		
Hancock Hardware & Supply Co., Inc.	13.23		
N.A.A.C.P.	30.00		
		650.83	
Christmas Lighting:			
Gibson Electric, Inc.	1,809.81		
Metell's 5 & 10	19.43		
Phillips Hardware Company	73.64		
		1,902.88	
Memorial Day:			
Edmond J. Bernard		325.00	
Band Concerts:			
Vineyard Haven Band		2,675.00	
Printing Town Reports:			
daRosa Corporation	5,508.90		
Alison Shaw	15.00		
		5,523.90	
Pension Fund:			
Treasurer, County of Dukes County		57,693.00	
Insurance:			
Blue Cross Blue Shield	56,721.05		
Boston Mutial Life Insurance Co.	1,275.95		
James F. Jackson & Assoc., Inc.	3,353.00		
M. V. Insurance Agency, Inc.	30,605.90		
James S. Rego, Jr.	6,609.00		
		98,564.90	
Fire Works:			
Oak Bluffs Firemens' Civic Association		1,950.00	

Copy Machine Expenses:			
daRosa Corporation		1,978.15	
Workmen's Compensation			
Town of Oak Bluffs		5,000.00	
Street Lighting:			
Cape Sales Company			
Parts	204.97		
COM/Electric			
Electricity	40,265.11		
Gibson Electric, Inc.			
Repairs	2,882.92		
Granite City Electric Supply			
Supplies	169.42		
Milhench, Inc.			
Supplies	25.58		
Phillips Hardware Company			
Supplies	83.88		
West Falmouth Electric Company			
Supplies	52.50		
		43,684.38	
			219,948.04
Historical Commission:			
Office Supplies and Expenses:			
Jackie Glason	112.00		
daRosa Corporation	781.97		
Edgartown Camera	30.65		
The Grapevine	20.00		
New England Telephone	281.85		
Postmaster, Oak Bluffs	15.00		
Vineyard Gazette, Inc.	23.45		
Ellen Weiss	100.00		
		1,364.92	
History Book Printing Expenses:			
daRosa Corporation	3,995.00		
Alice Robinson	950.00		
Spaulding Company, Inc.	34.96		
Chris Stoddard	13.50		
		4,993.46	
Administrative Historical Planner and Centennial Coordinator:			
Jill H. Bouck		2,944.50	
			9,302.88
Personnel Board:			
Personnel Assistant:			
Kathleen Chesk	1,538.70		

Dominic I. Grande	3,235.95		
		4,774.65	
Personnel Office Expenses:			
daRosa Corporation			
Supplies	92.67		
Vineyard Gazette, Inc.			
Advertising	46.50		
		139.17	
Health Exams:			
Dr. Peter Laursen	20.00		
Dr. David Rappaport	75.00		
		95.00	
Longevity:			
Orland Alwardt	200.00		
Francis E. Correira	200.00		
Donald Madeiras	100.00		
James Marshall	100.00		
Edward Nunes	100.00		
John H. Randolph, Jr.	400.00		
Mary K. Rogers	200.00		
Robert Rose	300.00		
Peter M. Williamson	200.00		
		1,800.00	
			6,808.82
Board of Appeals Department:			
Board of Appeals Expenses:			
Cape Cod Times			
Advertising	6.72		
daRosa Corporation			
Supplies	34.64		
The Grapevine			
Advertising	50.35		
Hobbs & Warren, Inc.			
Forms	13.61		
Mass. Federation of Planning Boards, Inc.			
Dues	20.00		
PAV CO.			
Supplies	5.78		
Postmaster, Oak Bluffs			
Postage	122.00		
Vineyard Gazette, Inc.			
Advertising	386.60		
Jane P. Votta			
Clerical & Reimbursement for Postage	328.49		
			968.19

Finance Committee Department:			
Finance Committee Expenses:			
Association of Town Finance Committees			
Dues	50.00		
daRosa Corporation			
Supplies	29.50		
Postmaster, Oak Bluffs			
Postage	114.00		
Jane P. Votta			
Clerical	336.63		
			530.13
Council on Aging Department:			
Salaries:			
Suann Enos	630.00		
Alice Jeffers	3,865.70		
Frances Pina	2,895.00		
Naomi Quisenberry	1,582.56		
JoAnn Rice	374.40		
Susan Wisner	3,357.20		
		12,704.86	
Council on Aging Expenses:			
Averill Distributors			
Supplies	358.73		
Cottage City Supply			
Supplies	46.92		
daRosa Corporation			
Supplies	75.58		
Gibson Electric, Inc.			
Repairs	29.00		
The Grapevine			
Advertising	9.00		
Island Councils on Aging, Inc.			
Share of Expenses	200.00		
Alice Jeffers			
Reimbursement for Travel	30.50		
Metell's 5 & 10			
Supplies	20.59		
Frances Pina			
Reimbursement for Postage	9.00		
Postmaster, Oak Bluffs			
Postage	18.00		
Place's			
Equipment	30.00		
Reliable Market			
Refreshments	707.46		
JoAnn Rice			
Reimbursement for Travel	15.07		

Vineyard Gazette, Inc.			
Advertising	27.20		
Susan Wisner			
Reimbursement for Travel	95.40		
		1,672.45	
Maintenance of Senior Center:			
C & C Plumbing & Heating			
Repairs	34.00		
COM/Electric			
Electricity	1,581.98		
Suann Enos			
Salaries	72.00		
Alice Jeffers			
Salaries	94.30		
New England Telephone			
Telephone	637.81		
Postmaster, Oak Bluffs			
Postage	5.00		
Anna Sylvia			
Custodial Services	399.00		
Beatrice Timperley			
Custodial Services	154.00		
		2,978.09	
Participation with Island Programs:			
Suann Enos	72.00		
Island Councils on Aging, Inc.	597.49		
Alice Jeffers	143.50		
M.V. Visiting Nurse/Homemaker Service	585.79		
		1,398.78	
Inflation Garden Grant:			
Bernard's Landscaping		209.50	
			18,963.68
Planning Board Department:			
Senior Clerk:			
Mary Ann M. Alwardt		599.25	
Supplies, Office Equipment:			
daRosa Corporation		46.87	
Advertising:			
Vineyard Gazette, Inc.		19.80	
Miscellaneous (Postage, Stationery, Surveyors, Photographers, etc.)			
John C. Bradford	2.15		
Mass. Federation of Planning Boards	97.50		
The Planning Services Group, Inc.	7.00		
Registry of Deeds	5.00		

Priscilla L. Sylvia	32.46		
		144.11	
			810.03
Conservation Commission:			
Office Supplies:			
Brown's TV	30.50		
daRosa Corporation	44.93		
Postmaster, Oak Bluffs	36.00		
Ruth Cooke Roberts	5.18		
		116.61	
Secretarial Services:			
Mary Ann M. Alwardt	60.00		
Donna L. Anderson	22.50		
Betty Decoteau	20.00		
Diane Tisevick	91.00		
		193.50	
Telephone:			
Ruth Cooke Roberts		67.08	
Memberships:			
Conservation Law Foundation	50.00		
Mass. Forest & Park Association	30.00		
Mass. Assoc. of Conservation Commission	40.00		
		120.00	
Vehicle Maintenance: Gas and Oil:			
Ruth Cooke Roberts		100.00	
			597.19
Wastewater Department:			
Wastewater Engineering Services:			
Fonnie M. Austin			
Printing Posters	50.16		
John D. Best			
Clerical	228.17		
Patricia Blakesley			
Clerical	930.90		
Camp Dresser and McKee			
Consultant-Engineer	68,895.16		
Kathleen Chesk			
Clerical	2,164.42		
daRosa Corporation			
Supplies	226.93		
The Grapevine			
Advertising	27.50		
Ralph Landers			
Janitor Services	55.00		
New England Telephone			
Telephone	901.80		

PAVCO			
Supplies	47.10		
Postmaster, Oak Bluffs			
Postage	195.00		
Raymond A. Teator			
Materials and Labor	38.60		
Frank Townes			
Reimbursement for Travel and Postage	76.17		
Vineyard Gazette, Inc.			
Advertising	93.30		
Patricia Zyndorski			
Clerical	83.25		
		74,013.76	
Wastewater Commission Office Expenses:			
Holmes Hole, Inc.			
Supplies	39.98		
Frank W. Townes			
Reimbursement for Box Rent	8.00		
		47.98	
			74,061.74
Centennial Committee:			
Centennial Celebration Fund:			
The Boston House Restaurant			
Centennial Ball	2,365.90		
Jill H. Bouck			
Clerical	164.50		
Cottage City Supply			
Supplies	30.85		
daRosa Corporation			
Supplies, Printing, Calendars	6,053.54		
Arthur R. EaKen			
Winner Non-Mariners Race	100.00		
Goodale Construction Co., Inc.			
Cement	10.80		
The Grapevine			
Advertising	274.50		
Island Shirtworks			
Visors	72.00		
Jim's Package Store			
Plastic Cups	5.30		
The Makery			
Material for Pendants	40.66		
Mass. State Lottery Commission			
Tax for Medallion Raffle	29.65		
Casimer Michalczyk			
Designing Town Seal	550.00		
Nembhard Culen			
Painting	350.00		

New England Calendar & Novelty Co.			
Medallions and Paper Weights	1,392.30		
Phillips Hardware Co.			
Supplies	15.63		
Register of Copyrights			
Application fee for copyright	10.00		
Reliable Market			
Refreshments for Ball	364.45		
Jay Schofield			
Winner Dinghy Race	50.00		
Vineyard Dry Goods			
Supplies	22.94		
Vineyard Gazette, Inc.			
Advertising	777.35		
Weston Nurseries, Inc.			
Peat Moss	92.95		
Woodchips Designers, Inc.			
Supplies	15.00		
			12,788.32
Disaster Assistance Pending Reimbursement:			
Town of Oak Bluffs			716.75
Unpaid Bills of Prior Fiscal Years:			
Edmund J. Bernard	115.00		
Brickman's	138.92		
Flaghouse, Inc.	182.71		
Morrice Florist	46.00		
New England Telephone	123.36		
Tisbury Texaco	203.57		
Jane P. Votta	63.36		
Peter M. Williamson	202.25		
			1,075.17
Sign Review Board:			
Sign Review Board Expenses:			
daRosa Corporation			
Supplies			9.45
Cemetery Department:			
Cemetery Chairman Salary:			
Francis E. Correira		150.00	
Cemetery Labor:			
Stefanie J. Correira	814.00		
Wallace E. Francis	5,704.00		
Edwin I. Landers	8,348.80		
Gail Landers	6,200.00		
		20,966.80	
Cemetery Expenses:			
(Materials and Equipment)			
Amaral & Francis Plumbing & Heating	54.35		

Edmund J. Bernard	362.50		
COM/Electric	36.29		
Dockside Mobil	384.76		
Edwin I. Landers	300.00		
Phillips Hardware Co.	33.30		
Reliable Market	8.71		
Western Auto Associate Store	559.82		
Woodland Garden Center, Inc.	173.81		
		1,913.54	
			23,030.34
Water Department:			
Water Department Administration:			
Salaries:			
Jeffrey Alley	662.30		
Anthony Bonito	10,875.20		
Antone J. deBettencourt	699.33		
Manuel deBettencourt	699.32		
Danny N. Meader	9,369.50		
James Moreis	699.35		
Arthur G. Pye	9,905.00		
John H. Randolph, Jr.	15,600.00		
John H. Randolph, III	14,108.30		
Millard Smith	26.80		
Blue Cross Blue Shield			
Insurance	4,354.02		
Boston Mutual Life Insurance Co.			
Insurance	92.02		
Buddy's Auto & Truck Repair Service			
Repairs	97.18		
daRosa Corporation			
Supplies	392.73		
N. J. deBettencourt & Sons, Inc.			
Gasoline	329.37		
Goodale Construction Co., Inc.			
Use of Jack-Hammer	14.00		
The Grapevine			
Advertising	63.50		
Hobbs & Warren, Inc.			
Forms	11.98		
M. V. Insurance Agency, Inc.			
Insurance	2,590.00		
New England Telephone			
Telephone	652.58		
Postmaster, Oak Bluffs			
Postage	462.00		
John H. Randolph Custodian Petty Cash			
Postage and Supplies	8.95		

Vineyard Gazette, Inc.		
Advertising	78.10	
Watchguard Corporation		
Maintenance Agreement	456.00	
Western Auto Associate Store		
Supplies	14.88	
		72,262.41
Water Department Operations:		
Andrews & Pierce, Inc.		
Freight	461.18	
Jacqueline Baer		
Photographs	16.00	
Ben David Motors, Inc.		
Truck Expenses	176.04	
Buddy's Auto & Truck Repair Service		
Truck Expenses	803.29	
Cape Cod Times		
Advertising	24.96	
Cottage City Supply		
Supplies	13.62	
N. J. deBettencourt & Sons, Inc.		
Truck Expenses	3,146.07	
Dockside Mobil		
Gasoline	1,074.36	
Edgartown Hardware, Inc.		
Supplies	10.75	
Edgartown Water Company		
Parts	405.50	
E. H. Fletcher & Sons		
Pipes and Fittings	250.00	
GHR Engineering Corporation		
Water Tests	289.58	
Gibson Electric, Inc.		
Repairs	29.50	
Goodale Construction Co., Inc.		
Materials	149.00	
Grant Brothers, Inc.		
Asphalt	444.60	
Graphic Controls Corporation		
Materials	177.41	
Hancock Hardware & Supply Co., Inc.		
Supplies	79.44	
Hilco Supply, Inc.		
Supplies	2,808.09	
Johns Manville Sales Corp.		
Pipes	136.62	
Lancaster Typewriter Company		
Repairs	43.00	

Machine & Marine Steelworks, Inc.	
Parts	82.94
A. M. Maseda	
Repairs	14.00
Mass. Water Works Association, Inc.	
Dues	10.00
Metra Chem Corporation	
Chemicals	619.71
Neptune Water Meter Company	
Materials	972.20
New England Telephone	
Telephone	85.00
Nor East Commuter Airlines	
Freight	75.50
Old Colony Service Corporation	
Parts	11.40
Olson Brothers Co., Inc.	
Equipment	170.50
Ernest W. Pachico	
Equipment	1,370.00
Phillips Hardware Company	
Supplies	173.24
Pollard Pipe Line Equipment	
Equipment	4,770.80
Postmaster, Oak Bluffs	
Box Rent	5.00
H. R. Prescott & Sons, Inc.	
Main Extensions	9,224.59
Public Works Supply Co., Inc.	
Equipment	3,539.42
John H. Randolph Custodian Petty Cash	
Freight	63.16
Red Hed Supply, Inc.	
Supplies	277.70
Rogers Freight & Trucking Service	
Freight	47.29
Scotty's T.V.	
Antenna	94.95
Sedgwick's Island Service	
Equipment	120.00
Share Corporation	
Chemicals	590.72
Elisha R. Smith	
Equipment	90.00
State Chemical Manufacturing Co.	
Chemicals	10.74
Steamship Authority	
Freight	18.75

Sumner & Dunbar, Inc.		
Supplies	10.20	
Tilton Lumber Co., Inc.		
Materials	9.95	
Ti-Sales, Inc.		
Parts	1,268.49	
T.M.S. Plumbing & Heating		
Repairs	93.40	
C. A. Turner Co., Inc.		
Equipment	706.64	
Vineyard Auto Supply		
Supplies	34.81	
Vineyard Gazette, Inc.		
Advertising	48.75	
Western Auto Associate Store		
Supplies	140.99	
White Brothers Construction Co., Inc.		
Equipment	256.50	
Sylvia S. White		
Reimbursement for Damages	360.00	
Woodland Garden Center, Inc.		
Supplies	96.28	
		35,505.49
Water Department Production:		
BIF, Inc.		
Materials	952.18	
Borden & Remington Corporation		
Chemicals	297.00	
J. Campbell Oil Co., Inc.		
Fuel Oil	877.42	
COM/Electric		
Electricity	17,166.55	
Cottage City Supply		
Supplies	3.36	
R. E. Erickson Co., Inc.		
Repairs	630.05	
Manuel Estrella & Sons, Inc.		
Fuel	763.61	
Foxboro Municipal Sales, Inc.		
Charts	32.26	
George Mann & Co., Inc.		
Parts	3,256.00	
Goodale Construction Co., Inc.		
Equipment	15.00	
Graphic Controls Corporation		
Equipment	194.91	
Hancock Hardware & Supply Co., Inc.		
Supplies	9.75	
Metra Chem Corporation		
Chemicals	471.35	

New England Telephone			
Telephone	888.27		
R. M. Packer Co., Inc.			
Products	127.95		
Phillips Hardware Company			
Supplies	189.25		
H. R. Prescott & Sons, Inc.			
Supplies	262.01		
Pro-Specialties			
Equipment	447.86		
Red Hed Supply, Inc.			
Supplies	1,555.90		
Richardson Electric Co., Inc.			
Equipment	622.65		
Share Corporation			
Chemicals	355.00		
State Chemical Manufacturing Co.			
Chemicals	317.60		
Sumner & Dunbar, Inc.			
Supplies	35.67		
Ti-Sales, Inc.			
Parts	253.08		
Western Auto Associate Store			
Supplies	10.01		
Woodland Garden Center			
Equipment	23.29		
		30,255.12	
Water Department Development:			
William P. Franzese			
Legal Fees	930.00		
Island Heritage Trust			
Reimbursement for Water Main Installation	7,361.00		
White Brothers Construction, Inc.			
Main Extensions	19,315.37		
		27,606.37	
TCE Testing:			
GHR Engineering Corporation		575.00	
			166,204.39
Other Payments:			
Agency:			
County Retirement	43,887.57		
Federal Withholding	174,905.70		
State Withholding	54,647.43		
Insurance	23,061.45		
Dog Licenses	639.65		
		297,141.80	

Tax Takings:		9,755.25	
Stabilization Fund:			
Mass. Municipal Depository Trust		4,000.00	
Land Auction Deposit:		100.00	
Federal Revenue Sharing:			
New Fire Truck	44,798.00		
New Highway Department Vehicle	19,483.93		
Repairing Damaged Spiles in Harbor	1,200.00		
Restoring Town Beach Bathhouses	1,877.62		
		67,359.55	
Federal Disaster Assistance:			
Town of Oak Bluffs		17,749.14	
Refunds:			
1979-80 Real Estate Taxes	1,841.04		
1980-81 Real Estate Taxes	5,258.77		
1979-80 Personal Property Taxes	144.78		
1980-81 Personal Property Taxes	153.58		
1979 Motor Vehicles Excise Tax	94.88		
1980 Motor Vehicle Excise Tax	1,228.02		
1981 Motor Vehicle Excise Tax	94.82		
Interest on Temporary Loans	34.44		
Overpayment of Tax Title Redemption	11.62		
1980-81 Water Lien	74.15		
Water Dept. 1981 Estimated Receipts	98.59		
Estimated Receipts	648.00		
		9,682.69	
Payments to the Commonwealth:			
Air Pollution Control District	423.50		
County Taxes	97,660.02		
State Recreation Area	20,054.49		
Motor Vehicle Excise Bills	407.50		
		118,545.51	
Maturing Debt:			
Water Improvement Loan		10,000.00	
Interest:			
Water Improvement Loan		3,500.00	
			537,833.94
Total Payments for Year Ending June 30, 1981			3,356,888.19
General Cash Balance June 30, 1981			748,290.75
Special Cash Balance June 30, 1981 (FRS)			43,961.43
Total Payments and Cash on Hand			4,149,140.37

Water Improvements

Tax Titles Held by Town

	92.47
	2,000.00

TOWN OF OAK BLUFFS

BALANCE SHEET

June 30, 1981

DEBT ACCOUNTS

Net Funded or Fixed Debt:		
Outside Debt Limit:		
Public Service Enterprises:		
Water Improvements	$ 60,000.00	
		$ 60,000.00
Serial Loans:		
Outside Debt Limit:		
Water Loans:		
Water Improvements	$ 60,000.00	
		$ 60,000.00

TOWN OF OAK BLUFFS

BALANCE SHEET

June 30, 1981

TRUST FUND ACCOUNTS

Trust Funds, Cash & Securities:		In Custody of Treasurer:	
In Custody of Treasurer	$ 67,344.15		
		Charity Funds:	
		Rebecca Clark	$ 2,541.64
		Ichabod Norton	2,159.36
		Anna K. Barbey	15,566.47
		Cemetery Perpetual Care	20,284.64
		Workmen's Compensation	22,474.74
		Stabilization Fund	4,317.29
	$ 67,344.15		$ 67,344.15

TOWN OF OAK BLUFFS

BALANCE SHEET

June 30, 1981

General Accounts

ASSETS

Cash			748,290.75
Special Cash (Federal Revenue Sharing)			43,961.43
Advance for Petty Cash			
Collector of Taxes		100.00	
Library Department		1.50	
Water Department		54.07	
			155.57
Accounts Receivable:			
Taxes:			
1975 Personal Property		36.00	
1976 Personal Property	98.90		
1976 Real Estate	500.95		
		599.85	
1977 Personal Property	58.28		
1977 Real Estate	3,285.38		
		3,343.66	
1978 Personal Property		120.00	
1979 Personal Property	692.60		
1979 Real Estate	222.74		
		915.34	
1980 Personal Property	2,466.63		
1980 Real Estate	55,173.34		
		57,639.97	
1981 Personal Property	7,419.45		
1981 Real Estate	263,512.12		
		270,931.57	
			333,586.39
Motor Vehicle & Trailer Excise Taxes:			
Levy of 1979		4,122.30	
1980		6,594.40	
1981		10,692.00	
			21,408.70
Water Liens:			
1980		436.83	
1981		4,045.77	
			4,482.60

Boat and Vessel Excise Taxes:		
Levy of 1981		130.00
Tax titles Held by Town		13,898.31
Tax Possessions		8,429.28
Departmental Accounts Receivable:		
Veterans' Services	3,411.62	
Water Rates and Charges	46,586.95	
		49,998.57
State Aid to Highways		12,922.00
Underestimates		
County Taxes		5,720.49
1982 Revenue		2,566,073.19
Overlay Deficits:		
1978 Levy		119.00
1982 Water Estimated Receipts		81,420.22
Legal Overdraft-Snow Removal		2,889.88
		3,893,486.38

LIABILITIES AND RESERVES

Overcollected Taxes		
1978 Real Estate		3,922.72
Appropriation Control-1982		2,774,336.71
Overestimates:		
Air Pollution Control District	31.39	
State Recreation Areas	271.12	
Special Education	40.00	
Motor Vehicle Excise Bills	.05	
		342.56
Payroll Deductions-Group Insurance		2,673.71
Tailings		931.70
Sale of Real Estate		4,850.00
Excess Sale of Land		25,018.43
Sale of Cemetery Lots		825.00
Revenue Until Collected:		
Aid to Highways	12,922.00	
Motor Vehicle & Trailer Excise	21,608.71	
Tax Title & Tax Possession	24,433.31	
Departmental	3,411.62	
Water	51,069.55	
Boat & Vessel Excise	130.00	
		113,575.19
Reserve for Petty Cash		155.57
Reserve Fund, Overlay Surplus		23,674.25

Overlay Reserved for Abatements:		
Levy of 1975	36.00	
1976	599.85	
1979	915.34	
1980	26,576.73	
1981	28,782.89	
		56,910.81
Surplus Federal Revenue Sharing Funds		24,361.43
Water Surplus	43,278.86	
Surplus Revenue		594,277.33
Land Auction Deposits		150.00
Waterways Improvement Fund		1,419.59
Unexpended Appropriation Balances:		
Reconstruction of Jetty	130,000.00	
Police Details	321.00	
1981 Police Cruiser	6,500.00	
Fire Alarm System	849.45	
Heating System, Central Fire Station	317.26	
Comfort Station Grant	750.00	
Shellfish Constable's Expenses	500.00	
Lagoon Road Drainage	7,569.29	
Hardsurfacing Lagoon Road	25,000.00	
Chapter 570, Acts of 1980	3,287.00	
School Department Salaries and Expenses	33,786.83	
Island Lunch Program	1,303.67	
Library Windows and Frames	2,000.00	
Library State Grant	2,629.21	
Library Gifts	92.47	
Effie Davis Bequest	2,000.00	
Conservation Commission Open Space Report	1,150.00	
Wastewater Engineering Grant	3,122.68	
Centennial Celebration Fund	1,603.66	
		222,782.52
		3,893,486.38

SUMMARY OF APPROPRIATIONS ACCOUNTS

July 1, 1981 - December 31, 1981

	Balance July 1, 1981 Dr.	Balance July 1, 1981 Cr.	Appropriated 1982	Transfer Credit	Receipts	Payments	Transfer Debit	Balance To Revenue	Balance December 31, 1981 Dr.	Balance December 31, 1981 Cr.
GENERAL GOVERNMENT:										
Moderator's Salary			110.00							110.00
Moderator's Expense			100.00							100.00
Selectmen's Salaries			9,207.00			4,005.09				5,201.91
Selectmen's Expenses			4,200.00		160.00	2,256.38				2,103.62
Sale of Town Owned Land			200.00	150.00		266.00				84.00
Administrative Clerk			10,410.40			5,405.40				5,005.00
Town Accountant Salary			18,761.60			9,597.28				9,164.32
Town Accountant Expenses			1,665.00			498.19				1,166.81
Town Treasurer's Salary			14,528.80			7,543.80				6,985.00
Town Treasurer's Clerical Expenses			5,577.25			3,020.66				2,556.59
Town Treasurer's Expenses			3,123.22			1,728.10				1,395.12
Tax Title Expenses			3,500.00		241.50	1,200.00				2,541.50
Tax Collector Salary			14,850.55			7,710.93				7,139.62
Tax Collector's Clerical Expenses			11,419.40			5,950.70				5,468.70
Tax Collector Expenses			3,820.00			2,407.39				1,412.61
Collector of Accounts Salary			285.00			142.50				142.50
Assessors' Salaries			5,214.00			2,389.86				2,824.14
Assessors' Full Time Clerk			12,312.40			6,397.65				5,923.75
Assessors' Clerical Expenses			4,838.40			2,849.70				1,988.70
Assessors' Expenses			3,250.00			1,934.16				1,315.84
New Assessments			2,000.00							2,000.00
Revaluation of Town Property			71,250.00							71,250.00
Board of Registrars Salaries			1,000.00			416.60				583.40
Board of Registrars Expenses			2,350.00			35.41				2,314.59
Town Clerk Salary			15,215.20			7,900.20				7,315.00
Town Clerk's Expenses			1,600.00			663.88				936.12
Town Clerk's Clerical			616.00			463.05				152.95
Book Binding				200.00						200.00
Town Building Supplies and Expenses			16,924.00		166.32	5,757.51				11,332.81
Town Counsel, Legal Fees			11,000.00			2,315.30				8,684.70
Lease of Land for Drainage			300.00							300.00
Lease of Circuit Avenue Lot			500.00			500.00				
Two Constables' Salaries			233.00							233.00
Martha's Vineyard Land and Water Commission			12,946.00			6,473.00				6,473.00
Unemployment Compensation Insurance			10,787.07			3,535.54				7,251.53
Cable Television Expenses			1,000.00			382.00				618.00
Reconstructing and Extending North Jetty	130,000.00									130,000.00
Town Accountant and Selectmen Transition Fund				1,000.00		128.70				871.30
Payroll Service				800.00						800.00

Summary of Appropriation Accounts - (Continued)

	Balance July 1, 1981 Dr.	Balance July 1, 1981 Cr.	Appropriated 1982	Transfer Credit	Receipts	Payments	Transfer Debit	Balance To Revenue	Balance December 31, 1981 Dr.	Balance December 31, 1981 Cr.
POLICE DEPARTMENT:										
Chief of Police Salary			23,192.00			12,042.00				11,150.00
Sergeant Salary			17,784.00			9,028.80				8,755.20
Permanent Patrolmen Salaries			88,941.00			43,954.50				44,986.50
Summer, Temporary and Special Police Salaries			40,000.00			29,919.80	210.81			9,869.39
Additional Salary Expenses			12,000.00	15.00		6,346.75				5,668.25
Extra Details		321.00			6,180.33	6,501.33				
Administrative Clerk's Salary			10,410.40			5,405.40				5,005.00
Training School			400.00			110.00				290.00
New Cruiser, 1981		6,500.00				6,500.00				
Maintenance and Operation of Cruisers			15,500.00			4,744.74				10,755.26
Office Expenses			4,200.00			1,764.85				2,435.15
Uniforms and Equipment			7,000.00			1,713.94				5,286.06
Insurance Proceeds - Cruiser					4,454.65					4,454.65
FIRE DEPARTMENT:										
Fire Chief Salary			3,960.00			1,800.00				2,160.00
Deputies Salaries			2,530.00			1,150.00				1,380.00
Captains' Salaries			2,475.00			1,125.00				1,350.00
1st Lieutenants' Salaries			1,980.00			900.00				1,080.00
2nd Lieutenants' Salaries			1,815.00			825.00				990.00
Stewards' Salaries			1,320.00			120.00				1,200.00
Firepersons' Salaries			15,097.50			5,526.25				9,571.25
Assistant Superintendent of Fire Alarm			550.00			275.00				275.00
Fire Alarm System		849.45	500.00			849.45				500.00
Contingent Expenses			35,000.00			10,885.15				24,114.85
Building Repairs			3,000.00			95.00				2,905.00
Heating System, Central Fire Station		317.26								317.26
AMBULANCE:										
Supervisor's Salary			1,100.00			550.00				550.00
Shift Pay			14,600.00			6,030.00				8,570.00
Run Pay			3,000.00	1,500.00		2,680.00				1,820.00
Secretary			300.00							300.00
Training and Tuition			3,000.00			378.06				2,621.94
Equipment			2,000.00			545.35				1,454.65
Operation and Maintenance			4,000.00			525.33	1,500.00			1,974.67
FORESTRY DEPARTMENT:										
Tree Warden Salary			693.00			346.50				346.50
Dutch Elm Disease			500.00							500.00
Insect, Pest Control			1,000.00			645.21				354.79
Trimming and Care of Trees			1,000.00			62.11				937.89
Repair of Trucks and Equipment			500.00			84.05				415.95

Summary of Appropriation Accounts - (Continued)

	Balance July 1, 1981 Dr.	Balance July 1, 1981 Cr.	Appropriated 1982	Transfer Credit	Receipts	Payments	Transfer Debit	Balance To Revenue	Balance December 31, 1981 Dr.	Balance December 31, 1981 Cr.
New Trees			600.00							600.00
Salaries			11,208.00			7,363.60				3,844.40
Care of Trees on Circuit Avenue and Mall				500.00		491.27				8.73
ANIMAL CONTROL DEPARTMENT:										
Animal Control Officer Salary			10,124.40			5,256.90				4,867.50
Assistant Salary			500.00							500.00
Expenses			2,950.00			889.69				2,060.31
BUILDING INSPECTOR'S DEPARTMENT:										
Building Inspector Salary			18,075.20			9,385.20				8,690.00
Clerk's Salary			7,903.00			3,702.30				4,200.70
Assistant Wire Inspector Salary			286.00			143.00				143.00
Pay for Separate Inspectors			1,000.00			445.00				555.00
Auto Allowance			2,100.00			1,050.00				1,050.00
Dues			45.00			35.00				10.00
Hazardous Structure			50.00							50.00
Instructional and Conference Expenses			250.00			177.00				73.00
Office Expenses			800.00			425.41				374.59
HEALTH DEPARTMENT:										
Board of Health Salaries			5,626.50							5,626.50
Board of Health Expenses			1,000.00			240.00				760.00
Public Health Nursing Services			2,000.00			792.00				1,208.00
Mosquito Control			550.00							550.00
Public Sanitaries			15,300.00	750.00		12,016.53				4,033.47
Comfort Station Grant		750.00					750.00			
Fog Spraying Mosquitoes			1,100.00			1,055.70				44.30
Animal Inspector Salary			50.00							50.00
Slaughtering Inspector Salary			50.00							50.00
Slaughtering Inspector Expenses			45.00							45.00
Milk Inspector Salary			50.00							50.00
Milk Inspector Expenses			25.00							25.00
Recycling Grant					4,339.00	4,174.29				164.71
SHELLFISH DEPARTMENT:										
Constable's Salary			13,728.00			7,128.00				6,600.00
Deputies' Salaries			5,893.00	500.00		5,769.60				623.40
Clerical			200.00							200.00
Constable's Expenses		500.00	3,800.00		2,316.92	2,316.92	1,983.08			1,983.08
Equipment			850.00		575.00					275.00
Supplies			75.00			52.92				22.08
Boat Expenses			650.00			17.36				632.64
Propagation			3,500.00			350.00				3,150.00
Town Share of Marine Biologist			5,800.00			1,933.32				3,866.68

Summary of Appropriation Accounts - (Continued)

	Balance July 1, 1981 Dr.	Balance July 1, 1981 Cr.	Appropriated 1982	Transfer Credit	Receipts	Payments	Transfer Debit	Balance To Revenue	Balance December 31, 1981 Dr.	Balance December 31, 1981 Cr.
HIGHWAY DEPARTMENT:										
Superintendent of Streets Salary			18,761.60			9,741.60				9,020.00
Salaries and Wages			151,274.00	1,666.50		74,633.43				78,307.07
Town Electrician Salary			14,241.50			6,468.00	808.50			6,965.00
Town Carpenter Salary			14,872.00			6,864.00	858.00			7,150.00
Town Electrician Auto Expenses			1,200.00			558.61				641.39
Town Carpenter's Auto Expenses			1,200.00			446.46				753.54
Town Electrician's Expenses			600.00			295.99				304.01
Town Carpenter's Expenses			600.00			143.38				456.62
Highway Contingent Fund			47,000.00			10,261.53				36,738.47
Snow Removal			6,000.00			503.03				5,496.97
Resurfacing Concrete Roads			12,000.00			11,664.00				336.00
Collection of Offal			12,000.00			3,880.85				8,119.15
Sanitary Landfill			15,000.00			1,496.69				13,503.31
Road Drainage		7,569.29				414.80				7,154.49
Hardsurfacing Lagoon Road		25,000.00				25,000.00				
Resurfacing Campground Roads			10,000.00			10,000.00				
Gasoline and Diesel Fuel Storage Facilities			8,000.00							8,000.00
Street Lighting			46,000.00			22,459.12				23,540.88
Chapter 570, Acts of 1980		3,287.00				3,287.00				
Insurance - Damaged Lights					4,528.09	4,528.09				
Recycling Attendant for Landfill			2,500.00							2,500.00
New Town Barn				195,000.00						195,000.00
HARBOR MASTER'S DEPARTMENT:										
Harbor Master Salary			2,971.00			1,485.50				1,485.50
Assistant Harbor Master Salary			2,200.00			1,100.00				1,100.00
Harbor Master's Expenses			3,500.00	800.00		3,882.96				417.04
Bulkhead Supplies			800.00			751.35				48.65
First Attendant Salary			2,312.00			1,742.50				569.50
2nd Attendant Salary			1,635.20			1,609.65				25.55
3rd Attendant Salary			1,635.20			1,627.90				7.30
Attendants' Uniforms			160.00							160.00
VETERANS' DEPARTMENT:										
Agent's Salary			880.00			439.99				440.01
Agent's Expenses			300.00			102.76				197.24
Veterans' Benefits			6,000.00		178.62	2,506.86				3,671.76
SCHOOL DEPARTMENT:										
Salaries and Expenses		33,786.83	670,369.00			256,012.94				448,142.89
M.V.R.H.S. District			434,877.10			205,416.78				229,460.32
Island Lunch Program		1,303.67			6,240.93	4,559.88				2,984.72

Summary of Appropriation Accounts - (Continued)

	Balance July 1, 1981 Dr.	Balance July 1, 1981 Cr.	Appropriated 1982	Transfer Credit	Receipts	Payments	Transfer Debit	Balance To Revenue	Balance December 31, 1981 Dr.	Balance December 31, 1981 Cr.
LIBRARY DEPARTMENT:										
Salaries			16,786.70			8,510.45				8,276.25
Books and Periodicals			5,000.00			1,030.72				3,969.28
Supplies and Expenses			2,375.00			934.03				1,440.97
New Windows and Frames		2,000.00				1,962.26				37.74
State Grant		2,629.21				270.63				2,358.58
Effie J. Davis Bequest		2,000.00								2,000.00
Gifts		92.47			40.00	100.00				32.47
Insurance Claim on Damaged Merchandise					123.40					123.40
Repairs and Renovations				2,000.00						2,000.00
PARK DEPARTMENT:										
Public Parks Labor			32,601.60			17,479.20		15,122.40		
Plants and Bedding			2,000.00			628.00				1,372.00
Fertilizer and Shrubs			1,500.00			237.00				1,263.00
General Expenses			8,000.00	2,000.00		3,379.19				6,620.81
Director of Recreation			5,588.00			3,048.00				2,540.00
Supervised Recreaional Area			6,204.00!			4,759.23				1,444.77
Tennis Instructor			1,400.00			1,323.00				77.00
Tennis Court Attendants			2,680.00			2,680.00				
Winter Recreation Programs			4,620.00			1,890.30				2,729.70
Lights at Viera Park			450.00			229.94				220.06
Martha's Vineyard Swim Team			300.00							300.00
Youth Hockey			300.00							300.00
Martha's Vineyard Softball			225.00			225.00				
Little League			500.00							500.00
Town Beaches			13,295.00			11,256.47				2,038.53
New Roof, Park Department Building			2,000.00				2,000.00			
Repairing and Painting Tennis Courts			4,000.00			3,999.00				1.00
UNCLASSIFIED AND OTHER DEPARTMENTS:										
Advertising			1,000.00			609.70				390.30
Christmas Lighting			500.00			278.63				221.37
Memorial Day			325.00							325.00
Band Concerts			2,500.00			2,500.00				
Printing Town Reports			6,000.00							6,000.00
Pension Fund			69,781.00			69,781.00				
Reserve Fund			17,500.00			3,200.00				14,300.00
Insurance			106,000.00			60,736.80				45,263.20
Workmen's Compensation Fund			5,000.00			5,000.00				
Copy Machine Expenses			1,100.00			721.49				378.51
Art's Council Expenses			100.00							100.00
Civil Defense			100.00			38.00				62.00
Unpaid Bills of Prior Years				548.66		548.66				

Summary of Appropriation Accounts - (Continued)

	Balance July 1, 1981 Dr.	Balance July 1, 1981 Cr.	Appropriated 1982	Transfer Credit	Receipts	Payments	Transfer Debit	Balance To Revenue	Balance December 31, 1981 Dr.	Balance December 31, 1981 Cr.
PERSONNEL BOARD:										
Clerk Salary			7,436.00			3,097.38				4,338.62
Office Expenses			800.00			129.85				670.15
Health Exams			200.00							200.00
Longevity			2,200.00			2,200.00				
HISTORICAL COMMISSION:										
Office Supplies and Expenses			1,000.00			48.60				951.40
History Book Printing Expenses			1,000.00							1,000.00
Planner and Centennial Coordinator			2,000.00							2,000.00
Board of Appeals Expenses			500.00	550.00		594.54				455.46
Finance Committee Expenses			800.00			82.75				717.25
COUNCIL ON AGING:										
Salaries			16,250.00			7,380.98				8,869.02
Expenses			1,700.00			718.40				981.60
Maintenance of Senior Center			3,300.00			908.86				2,391.14
Participation with Island Programs			4,803.00			1,049.49				3,753.51
PLANNING BOARD:										
Senior Clerk			500.00			335.70				164.30
Office Supplies			75.00							75.00
Consultant Engineer			500.00							500.00
Legal Services			800.00							800.00
Advertising			350.00							350.00
Miscellaneous			250.00			60.30				189.70
CONSERVATION COMMISSION:										
Office Supplies			300.00			10.69				289.31
Secretarial			300.00			102.50				197.50
Telephone			150.00			29.63				120.37
Travel to Conferences			200.00							200.00
Memberships			100.00			50.00				50.00
Gasoline and Oil			100.00							100.00
Printing Open Space Report			300.00							300.00
Preparation of Open Space Report		1,150.00								1,150.00
WASTEWATER STUDY COMMITTEE:										
Office Expenses			250.00							250.00
Printing Advertising			250.00							250.00
Travel			100.00							100.00
Clerical			150.00	96.77		96.77				150.00
Engineering Services & Grant		3,122.68			4,704.00	5,388.17	96.77			2,341.74

Summary of Appropriation Accounts - (Continued)

	Balance July 1, 1981 Dr.	Balance July 1, 1981 Cr.	Appropriated 1982	Transfer Credit	Receipts	Payments	Transfer Debit	Balance To Revenue	Balance December 31, 1981 Dr.	Balance December 31, 1981 Cr.
Centennial Celebration Fund		1,603.66								1,603.66
Stabilization Fund			69,000.00							69,000.00
CEMETERY DEPARTMENT:										
Chairman Salary			150.00			75.00				75.00
Chairman Expenses			50.00							50.00
Labor			20,204.00			12,198.52				8,005.48
General Expenses			2,500.00			682.61				1,817.39
Resurfacing Cemetery Roads			7,500.00			7,127.50				372.50
WATER DEPARTMENT:										
Administration			85,663.52	37.50		38,290.04				47,410.98
Operations			44,000.00			17,456.10				26,543.90
Production			24,500.00			11,745.69	37.50			12,716.81
Development			6,000.00			2,482.20				3,517.80
Counsel Fees			1,000.00	70.00		1,329.70				370.30
Main Extensions			12,000.00							12,000.00
Loan Issuing Costs			25,000.00							25,000.00
MATURING DEBT:										
Water Improvement Loan			10,000.00							10,000.00
INTEREST ON MATURING DEBT:										
Water Improvement Loan			3,000.00			1,500.00				1,500.00
Interest on Temporary Loans			2,000.00			89.20				1,910.80
		222,782.52	2,878,486.71	208,814.43	31,356.84	1,319,594.08	6,261.58			2,015,584.84

SUMMARY OF APPROPRIATIONS ACCOUNTS

Fiscal Year Ended June 30, 1981

	Balance July 1, 1980 Dr.	Balance July 1, 1980 Cr.	Appropriated 1981	Transfer Credit	Receipts	Payments	Transfer Debit	Balance to Revenue	Balance June 30, 1981 Dr.	Balance June 30, 1981 Cr.
GENERAL GOVERNMENT:										
Moderator's Salary			100.00			100.00				
Selectmen's Salaries			8,370.00			8,370.00				
Selectmen's Expenses			5,000.00		9.97	4,806.95	118.95	84.07		
Administrative Clerk			9,464.00			9,459.80		4.20		
Town Accountant Salary			17,056.00			17,056.00				
Town Accountant's Expenses			1,850.00			1,843.60		6.40		
Town Treasurer's Salary			12,584.00			12,584.00				
Town Treasurer's Expenses			7,387.23	75.00		7,462.23				
Sale of Town Owned Land			500.00			148.75		351.25		
Service Contract - IBM Typewriter			75.00				75.00			
Tax Title Expenses			4,500.00		101.50	4,599.72		1.78		
Tax Collector's Salary			12,876.50			12,876.50				
Tax Collector's Clerical Expenses			10,476.00			10,474.80		1.20		
Tax Collector's Expenses			4,619.50	360.00		4,979.50				
Collector of Accounts Salary			285.00			285.00				
Service Contract - IBM Typewriter			75.00				60.00	15.00		
Assessors' Salaries			4,740.00			4,740.00				
Assessors' Full time Clerk Salary			11,193.00			11,193.00				
Assessors' Clerical Expenses			4,103.45	1,486.80		5,130.65		459.60		
Assessors' Expenses			2,100.00			1,934.62		165.38		
Assessors' Office Equipment			75.00			75.00				
New Assessments			1,800.00			1,800.00				
Board of Registrars' Salaries			1,000.00			1,000.00				
Elections & Registrations			3,500.00	475.00		3,883.21		91.79		
Town Clerk Salary			13,208.00			13,208.00				
Town Clerk's Expenses		178.96	1,675.00	100.00		1,951.96		2.00		
Town Building Supplies and Expenses			14,855.00	2,618.95		15,887.75	700.00	886.20		
Town Counsel, Legal Fees			8,000.00	5,000.00		9,621.23		3,378.77		
Lease of Land for Drainage			300.00			300.00				
Two Constables' Salaries			212.00			212.00				
M. V. Land and Water Commission			16,221.00			16,221.00				
Lease of Circuit Avenue Lot			350.00			350.00				
Unemployment Compensation			17,606.00			11,403.77		6,202.23		
Insurance Receipts Town Hall Shrubs		100.00				100.00				
Reconstructing & Extending North Jetty			130,000.00							130,000.00
Appraisal of Town Buildings				145.00		145.00				
New Voting Booths			600.00			508.08		91.92		
New Ballot Box				575.00		575.00				
Town Electrician Salary				7,000.00		5,831.00		1,169.00		
Town Electrician Auto Expenses				600.00		503.85		96.15		

Summary of Appropriation Accounts-(Continued)

	Balance July 1, 1980 Dr.	Balance July 1, 1980 Cr.	Appropriated 1981	Transfer Credit	Receipts	Payments	Transfer Debit	Balance to Revenue	Balance June 30, 1981 Dr.	Balance June 30, 1981 Cr.
POLICE DEPARTMENT:										
Permanent Police Salaries			118,289.60	22,000.00		126,645.37	12,375.76	1,268.47		
Summer Temporary, & Special Police Salaries			38,000.00	16,375.76		53,001.33		1,374.43		
Extra Details					5,047.30	4,726.30				321.00
EMT President Supervisor's Salary			1,000.00			1,000.00				
EMT @ $5.00 Per Run			1,500.00	1,900.00		3,375.00		25.00		
EMT @ $10.00 Per Shift			7,300.00	7,300.00		14,445.00		155.00		
Senior Clerk's Salary			7,462.00	1,410.50		8,872.50				
Training School			1,200.00			128.78		1,071.22		
EMT Training & Education			800.00	2,000.00		28.00	2,186.36	585.64		
Maintenance & Operation of Cruiser and Ambulance			18,000.00	2,709.08		19,180.98	1,500.00	28.10		
Office Expenses			3,800.00	2,200.00		5,775.59	209.08	15.33		
Commitments			500.00					500.00		
New Cruiser			6,500.00							6,500.00
Uniforms & Equipment			6,800.00	2,500.00		8,200.25	1,000.00	99.75		
1980 Cruiser		5,828.00				5,812.95		15.05		
Insurance Proceeds - Radio					900.00	900.00				
FIRE DEPARTMENT:										
Fire Chief Salary			3,600.00			3,600.00				
Engineers' Salaries			2,300.00			2,300.00				
Superintendent of Fire Alarm			900.00			450.00	450.00			
Asst. Superintendent of Fire Alarm			500.00			250.00	250.00			
Firemen Salaries			13,725.00			11,250.75		2,474.25		
Stewards' Salaries			1,200.00			290.75		909.25		
Captains' Salaries			2,250.00			2,250.00				
First Lieutenants' Salaries			1,800.00			1,800.00				
Second Lieutenants' Salaries			1,650.00			1,649.96		.04		
Fire Alarm System			2,000.00			6.09	988.45	156.01		849.45
Gift for Saving Islander					294.00	294.00				
Contingent Expenses			39,000.00	5,151.20	655.74	44,611.32		195.62		
Building Repairs			3,000.00			2,992.42		7.58		
Fire Hose			4,000.00			3,891.45		108.55		
New Heating System, Central Fire Station			5,500.00			5,182.74				317.26
New Fire Truck			7,440.00			7,440.00				
Rescue Truck			28,560.00			27,872.00		688.00		
Ambulance Equipment				1,000.00		590.87		409.13		
Maintenance & Operation of Ambulance				3,500.00		2,691.57	176.39	632.04		
FORESTRY DEPARTMENT:										
Tree Warden Salary			630.00			630.00				
Dutch Elm Disease			500.00		215.00	714.87		.13		
Insect & Pest Control			1,000.00			996.44		3.56		

Summary of Appropriation Accounts-(Continued)

	Balance July 1, 1980 Dr.	Balance July 1, 1980 Cr.	Appropriated 1981	Transfer Credit	Receipts	Payments	Transfer Debit	Balance to Revenue	Balance June 30, 1981 Dr.	Balance June 30, 1981 Cr.
Trimming & Care of Trees			500.00	500.00		994.49		5.51		
Repair of Trucks & Equipment			500.00			499.74		.26		
Brush Cutter			3,000.00			2,980.45		19.55		
Salaries			10,467.60	575.00		10,958.80		83.80		
ANIMAL CONTROL DEPARTMENT:										
Officer of Animal Control Salary			8,814.00			8,814.00				
Officer of Animal Control Expenses			3,650.00	700.00		4,286.95		63.05		
BUILDING INSPECTOR'S DEPARTMENT:										
Inspector of Buildings Salary			15,808.00			15,808.00				
Clerk's Salary			7,644.00			7,267.50		376.50		
Assistant Inspector of Buildings Salary			105.00			35.00		70.00		
Assistant Inspector of Wires Salary			286.00			286.00				
Inspector of Gas Salary			300.00			300.00				
Inspector of Plumbing Salary			300.00			300.00				
Auto Expenses			2,100.00			2,100.00				
Dues			70.00			45.00		25.00		
Hazardous Structures			100.00					100.00		
Instructional & Conference Expenses			350.00			227.75		122.25		
Office Expenses			900.00			890.88		9.12		
Office Furniture			85.00			85.00				
Inspector's Salaries				500.00		500.00				
HEALTH DEPARTMENT:										
Board of Health Salaries			5,115.00		.11	5,115.11				
Board of Health Expenses			1,200.00			975.02		224.98		
Public Health Nursing Services			1,500.00			780.00		720.00		
Public Sanitaries			22,114.50			21,164.91	500.00	449.59		
Mosquito Control			550.00					550.00		
Fog Spraying Mosquitoes			1,150.00			1,091.47		58.53		
Animal Inspector Salary			50.00			50.00				
Slaughtering Inspector Salary			50.00			50.00				
Slaughtering Inspector Expenses			45.00			45.00				
Milk Inspector Salary			50.00			50.00				
Milk Inspector Expenses			25.00			25.00				
Corporation for a Cleaner Commonwealth Grant	3,460.00				1,041.25	4,501.25				
Comfort Station Grant					750.00					750.00
SHELLFISH DEPARTMENT:										
Shellfish Constable Salary			11,960.00			11,960.00				
Deputy Constables' Salaries			5,344.00	1,104.05		6,253.15		194.90		
Constables' Expenses			3,850.00	1,000.00		4,224.79	104.05	21.16		500.00

Summary of Appropriation Accounts-(Continued)

	Balance July 1, 1980 Dr.	Balance July 1, 1980 Cr.	Appropriated 1981	Transfer Credit	Receipts	Payments	Transfer Debit	Balance Balance to Revenue	June 30, 1981 Dr.	June 30, 1981 Cr.
Equipment			350.00			308.26		41.74		
Supplies			75.00			30.59		44.41		
Boat Expenses			850.00			599.76		250.24		
Propagation of Shellfish			5,000.00			3,663.12	1,000.00	336.88		
Oak Bluffs Share of Marine Biologist			4,000.00			4,000.00				
Insurance - Stolen Boat				900.00	500.00	1,385.00		15.00		
HIGHWAY DEPARTMENT:										
Superintendent of Streets Salary			17,056.00			17,056.00				
Salaries and Wages			145,000.00	6,000.00		148,097.41		2,902.59		
Contingent Fund			50,000.00			44,314.47	500.00	5,185.53		
Snow Removal			6,000.00			8,889.88			2,889.88	
Bulkheads & Bridges			6,000.00			3,130.97		2,869.03		
New Street Signs			2,000.00			1,998.95		1.05		
Resurfacing Concrete Roads			22,000.00			21,988.40		11.60		
Collection of Offal			12,000.00			8,966.06		3,033.94		
Sanitary Landfill			20,000.00			18,896.00		1,104.00		
Lagoon Road Drainage		20,947.32				13,378.03				7,569.29
Hardsurfacing Lagoon Road		25,000.00								25,000.00
Chapter 480, Acts of 1979			17,230.00			17,230.00				
New Dump Truck			6,000.00			6,000.00				
Surveying Second Avenue			1,000.00			893.10		106.90		
Resurfacing Campground Roads			10,000.00			10,000.00				
Street Lighting			36,500.00	12,000.00		43,684.38		4,815.62		
Chapter 329, Acts of 1980				18,300.00		18,300.00				
Chapter 570, Acts of 1980				10,122.00		6,835.00				3,287.00
HARBOR MASTER'S DEPARTMENT:										
Harbor Master's Salary			2,701.00			2,701.00				
Asst. Harbor Master's Salary			2,000.00			2,000.00				
Harbor Master's Expenses			4,000.00	800.00		4,739.65		60.35		
Bulkhead Supplies			800.00			787.37		12.63		
Attendants' Uniforms			160.00			159.83		.17		
Salary Increment Reserve			200.00			200.00				
First Attendant Salary			2,468.00			2,413.60		54.40		
Second Attendant Salary			1,872.00			1,536.00		336.00		
Third Attendant Salary			1,680.00			1,228.80		451.20		
Eight New Mooring Dolphins			800.00				800.00			
Five New Moorings			2,000.00			1,971.89		28.11		
Replacing Stolen Boat				1,164.35	1,875.00	3,039.35				
Surveying at Harbor				400.00		400.00				
VETERANS' DEPARTMENT:										
Veterans' Agent Salary			800.00			599.96		200.04		
Veterans' Agent Expenses			450.00			287.13		162.87		
Veterans' Benefits			7,500.00		129.96	6,330.24		1,299.72		

Summary of Appropriation Accounts-(Continued)

	Balance July 1, 1980 Dr.	Balance July 1, 1980 Cr.	Appropriated 1981	Transfer Credit	Receipts	Payments	Transfer Debit	Balance to Revenue	Balance June 30, 1981 Dr.	Balance June 30, 1981 Cr.
SCHOOL DEPARTMENT:										
Salaries and Expenses		20,575.22	659,376.00		55.32	632,628.85	1,000.00	12,590.86		33,786.83
Regional High School District			458,727.00			437,573.63		21,153.37		
Island Lunch Program		3,038.96			20,846.42	22,581.71				1,303.67
Learning Resources Grant		74.83			498.00	572.83				
Plumbing & Heating Repairs				7,000.00		4,683.56		2,316.44		
LIBRARY DEPARTMENT:										
Salaries			14,738.80			14,330.34		408.46		
Books & Periodicals			5,000.00			4,992.85		7.15		
Supplies & Expenses			2,200.00			2,199.67		.33		
Reading Program			400.00			170.00		230.00		
New Windows & Window Frames			2,000.00							2,000.00
State Grant		2,629.21								2,629.21
Gifts		72.00			35.00	14.53				92.47
Effie J. Davis Bequest		2,000.00								2,000.00
PARK DEPARTMENT:										
Public Parks Labor			30,744.00			29,055.00		1,689.00		
Plants & Bedding			3,000.00			2,998.77		1.23		
Fertilizer & Shrubs			2,000.00			1,998.59		1.41		
Split Rail Fence			1,000.00			946.00		54.00		
General Expenses			8,000.00	1,200.00		9,187.28		12.72		
Director of Recreation			7,808.00			7,808.00				
Supervised Recreational Area			8,803.20			8,780.70		22.50		
Tennis Instructor			1,720.00			1,548.00		172.00		
Tennis Court Attendants			2,600.00			2,600.00				
Winter Recreation Program			7,068.00			7,054.27		13.73		
Lights at Viera Park			450.00			304.33		145.67		
Tennis Nets & Center Strap			400.00			395.96		4.04		
Town Beaches			17,180.00			16,389.21		790.79		
M. V. Swim Team Expenses			670.00			670.00				
Youth Hockey			700.00			700.00				
Little League (Baseball)			1,000.00			314.72		685.28		
M. V. Softball			450.00			450.00				
UNCLASSIFIED:										
Advertising			1,600.00			650.83		949.17		
Christmas Lighting			1,900.00	2.88		1,902.88				
Memorial Day			325.00			325.00				
Band Concerts			3,250.00			2,675.00		575.00		
Printing Town Reports			7,500.00			5,523.90		1,976.10		
Pension Fund			57,693.00			57,693.00				

Summary of Appropriations Accounts-(Continued)

	Balance July 1, 1980 Dr.	Balance July 1, 1980 Cr.	Appropriated 1981	Transfer Credit	Receipts	Payments	Transfer Debit	Balance to Revenue	Balance June 30, 1981 Dr.	Balance June 30, 1981 Cr.
Reserve Fund			17,500.00				17,484.68	15.32		
Insurance			87,013.00	6,500.00	5,290.20	98,564.90		238.30		
Fireworks			1,950.00			1,950.00				
Workmen's Compensation			5,000.00			5,000.00				
Copy Machine Expenses			1,000.00	1,000.00		1,978.15		21.85		
OTHER DEPARTMENTS:										
Historical Commission Office Expenses			1,500.00			1,364.92		135.08		
History Book Printing Expenses			5,000.00			4,993.46		6.54		
Centennial Coordinator			2,961.00			2,944.50		16.50		
Personnel Board, Clerk Salary			8,000.00			4,774.65		3,225.35		
Office Expenses			1,000.00			139.17		860.83		
Health Exams			250.00			95.00		155.00		
Miscellaneous Expenses			450.00					450.00		
Longevity			2,000.00			1,800.00		200.00		
Board of Appeals Expenses			600.00	550.00		968.19		181.81		
Finance Committee Expenses			1,340.00			530.13		809.87		
Civil Defense			500.00					500.00		
Council on Aging Salaries			12,206.20	500.00		12,704.86		1.34		
Expenses			1,700.00			1,672.45		27.55		
Maintenance of Senior Center			3,000.00			2,978.09		21.91		
Participation with Island Programs			4,700.00	114.35		1,398.78		3,415.57		
Inflation Garden Grant		209.50				209.50				
Planning Board, Senior Clerk			800.00			599.25		200.75		
Office Supplies & Equipment			75.00			46.87		28.13		
Consultant Engineer			1,000.00					1,000.00		
Telephone			50.00					50.00		
Legal Services			800.00					800.00		
Advertising			350.00			19.80		330.20		
Miscellaneous			250.00			144.11		105.89		
Conservation Commission Office Supplies			200.00			116.61		83.39		
Secretarial			300.00			193.50		106.50		
Telephone			200.00			67.08	100.00	32.92		
Travel to Conferences			300.00				300.00			
Memberships			150.00			120.00		30.00		
Vehicle Maintenance: Gas & Oil			100.00			100.00				
Professional Services			750.00				750.00			
Preparation of Open Space Report				1,150.00						1,150.00

Summary of Appropriation Accounts-(Continued)

	Balance July 1, 1980 Dr.	Balance July 1, 1980 Cr.	Appropriation 1981	Transfer Credit	Receipts	Payments	Transfer Debit	Balance to Revenue	Balance June 30, 1981 Dr.	Balance June 30, 1981 Cr.
Wastewater Study Commission Office Expenses			500.00			47.98		452.02		
Printing and Advertising			500.00					500.00		
Travel Expenses			150.00					150.00		
Clerical Assistance			250.00					250.00		
Engineering Services & Grant	1,999.28				89,416.80	74,013.76	14,279.64			3,122.68
Centennial Celebration Fund	248.34				14,143.64	12,788.32				1,603.66
Disaster Assistance, Pending Reimbursement	5,916.46					716.75		5,199.71		
Unpaid Bills of Prior Years				1,082.05		1,075.17		6.88		
Sign Review Board Expenses				100.00		9.45		90.55		
CEMETERY DEPARTMENT:										
Chairman's Salary			150.00			150.00				
Chairman's Expenses			50.00					50.00		
Labor			18,368.00	4,000.00		20,966.80		1,401.20		
Expenses			6,000.00			1,913.54	4,000.00	86.46		
WATER DEPARTMENT:										
Administration			64,974.00	10,769.43	12.50	72,262.41	5.00	3,488.52		
Operations			50,300.00	2,182.41	136.62	35,505.49	9,452.57	7,660.97		
Production			32,500.00	8,4971.4		30,255.12	1,991.41	8,750.61		
Development			38,000.00			27,606.37		10,393.63		
Testing for TCE				3,000.00		575.00		2,425.00		
MATURING DEBT:										
Water Improvement Loan			10,000.00			10,000.00				
INTEREST ON MATURING DEBT:										
Interest on Temporary Loans			3,000.00			34.44		2,965.56		
Interest on Water Improvement Loan			3,500.00			3,500.00				
		92,278.08	2,853,378.58	188,195.95	141,954.33	2,832,588.69	72,357.34	151,068.27	2,889.88	222,782.52

FIRE DEPARTMENT

Board of Selectmen
Town of Oak Bluffs
Oak Bluffs, Mass. 02557

Gentlemen:

We hereby submit our Annual Report for the Oak Bluffs Fire Department for the year 1981.

Cellar or Street Pumping	5
Automobile	9
False Alarms	9
Building or Structure	10
Boat	1
Electrical Fires	3
Chimneys	5
Oil Burners	3
Bomb Threats	5
Brush or Grass Fires	10
Responses to the Dump	8
Mutual Aid Responses	2
Aircraft	2
Trash Fire	1
Steamship Authority Pier	1
Hospital Calls	3
Rescue Responses	4
Stove Malfunctions	3
Total	84

Also included is the Oak Bluffs Ambulance Report for the year 1981.

The Oak Bluffs Ambulance also covered three football games at the high school.

	Jan.	Feb.	March	April	May	June	July	Aug.	Sept.	Oct.	Nov.	Dec.	Total
Illness	9	5	7	8	4	13	20	18	7	7	4	5	107
Auto Accident	3	0	0	1	0	0	2	5	3	4	0	2	20
Moped	0	0	0	0	2	2	12	16	2	0	0	0	34
Bike	0	0	0	0	0	1	10	4	0	0	0	0	15
Heart	0	0	1	0	0	1	1	4	3	0	0	0	10
Motorcycle	0	0	0	0	1	1	2	0	1	0	1	0	6
Air Evacuation	1	0	2	1	2	2	4	8	2	0	1	0	23
Coast Guard Boat	0	0	0	0	1	0	1	0	0	0	0	0	2
Home	1	0	0	0	1	1	2	0	3	0	0	0	8
Off Island	0	0	0	2	0	0	1	0	0	1	1	0	5
Mutual Aid	0	0	2	3	0	0	2	5	1	0	0	0	13
Return	2	0	0	2	0	0	4	0	1	2	0	1	12
At Scene - Car	1	0	0	2	0	0	3	3	2	0	2	0	13
Accident - Injury	1	3	0	2	4	4	15	4	6	5	2	3	50
Total	19	8	12	21	15	25	79	67	31	19	11	11	318

The total miles driven by the Ambulance was 2,502.4.

We would like to thank all of the Emergency Medical Technicians for their efficient and dedicated services. Keep up the good work.

Respectfully submitted,

NELSON W. AMARAL, Fire Chief
WILLIAM D. NORTON, 1st Asst. Chief
DENNIS P. ALLEY, 2nd Asst. Chief

POLICE DEPARTMENT

To the Honorable Board of Selectmen and
Citizens of Oak Bluffs:

As head of the Police Department for the Town of Oak Bluffs, I hereby submit my annual report for the year ending December 31, 1981:

Accidents	196	Stolen Motor Vehilces	28
Breaking and Entering	61	Attempted Breaking and Entering	4
Assault and Battery	21	Parking Tickets	2,089
Motor Vehicle Violations	401	Larceny from Motor Vehicles	18
Larceny from Boats	2	Arrests	157
Missing Persons	16	(Male 130; Female 22; Juvenile 5)	

The above statistics show little change over those of 1980. There was an increase in accidents; this may be due to an increasing number of people as the Island and Town have grown in popularity.

As I anticipated, Proposition 2½ had a definite impact on our budget. Every effort has been made to economize and yet provide the community with the law enforcement and protection it has come to expect. All non-emergency service was curtailed. One police vehicle was removed from service from November until April and a reduction in summer manpower was made. In spite of these measures, we anticipate funding to run out prior to the end of the fiscal year.

Even though our Town continues to grow in leaps and bounds, plus the fact that we do not even meet the same permanent manpower levels of our neighboring towns, we have been burdened with the restraints of Proposition 2½ that greatly restrict the growth of this Department. Without that ability to grow, the service that is rendered will diminish.

I would like to extend my thanks and appreciation to the members of my Department for their cooperation. I also wish to thank Sheriff Look, all the other law enforcement agencies and the Board of Selectmen for their assistance.

Respectfully submitted,

PETER M. WILLIAMSON, Chief

SHELLFISH DEPARTMENT

Board of Selectmen
Voters of the Town of Oak Bluffs:

The following is my report for the year ending December 31, 1981.

The Shellfish Department continued the nursery raft program for seed quahogs. On April 15 we received 150,000 1/8 inch seed quahogs from an off island hatchery, they were held in flowing seawater at the M.V. Shellfish Group pilot hatchery, all were planted by May 1 in 15 rafts in Majors Cove. In mid May 20,000 seed quahogs raised in the pilot hatchery were planted in 2 rafts in Majors Cove. The rafts were cleaned and checked all summer. In September the seed was removed, measured and planted on the bottom in Sengekontacket and the Harbor, the average size was 1 ¼ inches. In early October I purchased 50,000 seed quahogs at half price from a hatchery in New Hampshire, they are being held in mesh bags in the Lagoon and will be placed in rafts in April.

The area by the big bridge which was planted in the fall of 1978 was opened in the spring of 1981 with excellent results.

The predator control program continued in Lagoon, more starfish were removed this year than ever before but because of the population boom there were more starfish left in the pond. Plans are now being made to have a more active program next year. I am cooperating with the Tisbury Shellfish Department. I again ask everyone who is around the ponds to place starfish above the high tide mark to help save the scallop crop.

With the cooperation of the Martha's Vineyard commission I took water samples for bacterial contamination. Only the harbor and Sunset Lake were above standards and only in the summer when both are closed to shellfishing.

Joseph Rose and Robert Williston were again my deputies, both were very helpful.

Last year I reported that the Martha's Vineyard Shellfish Group would start construction of our Solar Assisted Shellfish Hatchery in the spring in 1981. We were again faced with delays caused by red tape. The red tape was finally untangled in September and the contract was awarded to G. L. Wey Engineering. At this writing the contractor has approx. two weeks work to do before the hatchery is turned over to the Shellfish Group. We will then install the seawater system and have the first group of shellfish seed ready to plant in rafts in the late spring. It has been a long time but I can finally see the light at the end of the tunnel.

The following figures show the numbers and type of permits issued and the amount of shellfish harvested. The scallop harvest in Lagoon was way down because of the starfish problem and the tremendous amount of seaweed on the bottom.

Commercial Licenses at $100.00	42
Resident family permits at $10.00	406
Resident family permits over 60 years free	223
Non-resident family permits at $35.00	48
Duplicate permits at $.50	14
Permits Voided	5
Total family permits issued	696
Total revenue received	$9,947.00

The following amounts of shellfish were harvested during 1981.

Commercial Scallops	
Sengekontacket	2,329
Lagoon	342
Commercial Quahogs	
Sengekontacket	228
Oak Bluffs Harbor	392
Family Scallops	
Sengekontacket	414
Lagoon	211
Family Quahogs	
Sengekontacket	468
Lagoon	57
Oak Bluffs Harbor	52
Family Clams	
Sengekontacket	70
Lagoon	42
Oak Bluffs Harbor	17
Harthaven Channel and Farm Pond	26
Family Oysters	
Farm Pond	34
Family Mussels	
Sengekontacket	12

Total Wholesale value $162,909.00.

The price of scallops was between $1.00 and $1.25 less per pound this year.

I would like to thank everyone for their help and cooperation.

Respectfully submitted,

EDWIN A. BUGBEE, Constable

MARTHA'S VINEYARD SHELLFISH GROUP, INC.

Board of Selectmen
Town of Oak Bluffs

During the past year our five-town shellfish management group focussed its energies on the construction of the new solar-assisted shellfish hatchery under a grant from the Federal Coastal Energy Impact Program as administered by the Massachusetts Coastal Zone Management Office. The year 1981 began as 1980 had ended with our continuing efforts to overcome the legal and bureaucratic hurdles between the award of our grant and actual construction. With alternating periods of hope and frustration, we would resolve one issue only to be faced with another. This apparent never-ending saga of signoffs and assurances finally ended with the award of the construction contract to Geo. L. Wey Engineering Consultants in October. As our impressive new facility nears completion, it appears the struggle was not without merit. Our hatchery will be operational this spring.

Under funding from the construction grant, Joseph Forns directed the project with part-time assistance from S. Auston Haley. The regular staff, the shellfish constables and volunteers aided in the effort. Bob Williston, Tom Bowes and the Dukes County Youth Conservation Corps are thanked for their volunteer help at the hatchery site.

In efforts to keep the local funding share of our program to a minimum, we have, over the years, worked to secure substantial federal assistance through grants. Consequently, the recent budget cuts in Washington have affected our program. With the end of our funding under grants from the Economic Development Administration and the loss of CETA funded positions, we faced a loss of about $45,000 or nearly 60% of our operating budget.

The loss of Federal monies necessitated the reduction of the paid staff to myself in the only full-time position; Karen Child, our part-time Bookkeeper-Administrator; and Dave Ackman, who held a 10 week student intern position. Amer Czaja is thanked for her volunteer assistance throughtout the summer. Mike Zoll, director of the Dukes County Extension Service, continued to volunteer his time as our Treasurer.

Despite the cutbacks, we were able to continue limited seed production in the pilot hatchery and continued the extensive raft culture program of juvenile quahogs in the ponds. Over 70,000 seed scallops were produced in our pilot hatchery; cultured in nursery floats; and finally seeded in Island ponds. With the assistance of the town shellfish constables, we cultured over one half million seed quahogs in nursery rafts and mesh bags in the five-town area.

We are happy to report that we have been able to identify a number of the over 350,000 hatchery-cultured scallops seeded in the ponds last year within this year's harvest. Of particular interest are the large, genetically-tagged, orange-shelled scallops being taken in Oak Bluffs Harbor.

In another project, we are seeking funding for a design for the reconstruction of the herring (alewife) run at the head of the Lagoon. Alewifes spawned in the pond following our transplant of spawning adults four years ago should be returning to spawn this spring. If the Lagoon alewife population is to expand it is imperative that we provide passage for them into the fresh head waters.

We welcome visits to our operation. For information stop by our office behind the Dukes County Extension Service Office in Oak Bluffs or call 693-0391.

Respectfully submitted,

RICHARD C. KARNEY, Biologist

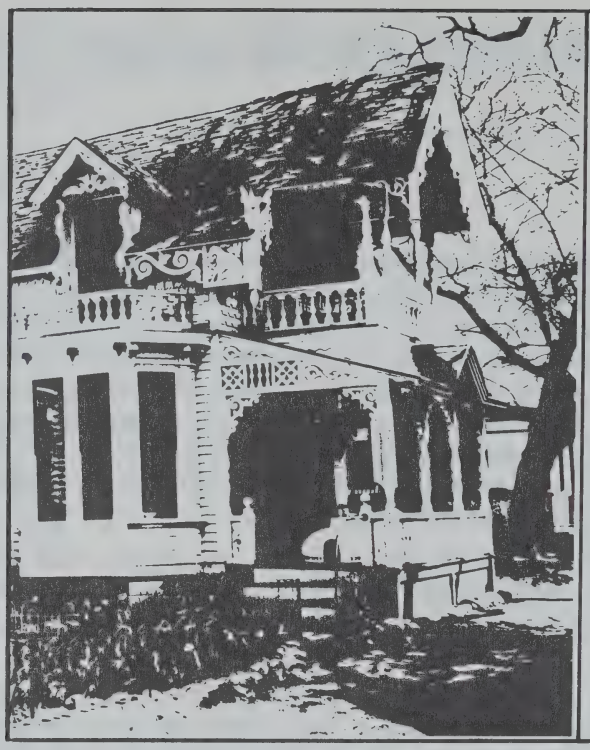

A Centennial History of Cottage City

Published by the Oak Bluffs
Historical Commission

Preservation Award
presented to

Oak Bluffs Historical Commission

May 3, 1981, by the
Massachusetts
Historical Commission

Patricia L. Weslowski
Executive Director, Massachusetts Historical Commission

Michael Joseph Connolly,
Massachusetts Secretary of State

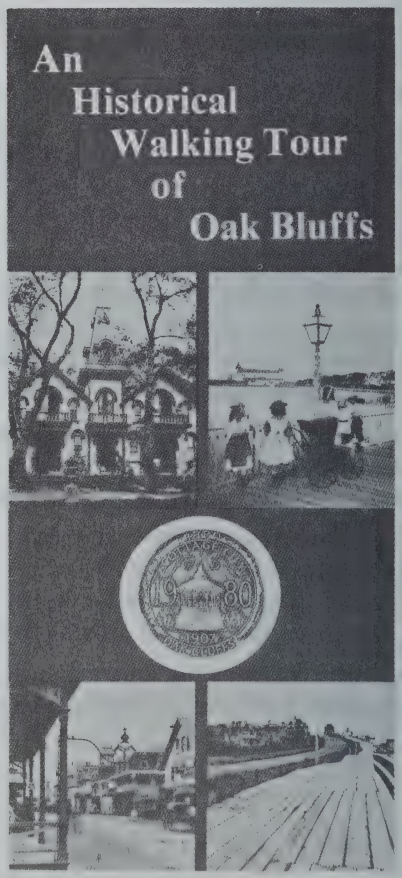

HISTORICAL COMMISSION REPORT

To the Townspeople of Oak Bluffs:

Since our last report the Oak Bluffs Historical Commission has been very active in making the history of Cottage City and Oak Bluffs more readily available to the citizens of the town and the people of the Island. The publication of A CENTENNIAL HISTORY OF COTTAGE CITY is now available at various locations on the Island. The book focuses on the early History of Oak Bluffs and the resort of Cottage City, and contains more than seventy photographs, six maps, and several drawings and illustrations. While this publication is rightfully dedicated to "the people of Oak Bluffs - past, present and future" it is my opinion that the following individuals and organizations should be singled out for their outstanding contributions in making this historical work possible: Jill Bouck, Nancy Billings, Bob Cantius, Liza Coogan, The daRosa Corporation, The Dukes County Historical Society, Leroy Hazelton, Gale Huntington, Chris Stoddard, Ellen Weiss, and Judy Williamson.

I am pleased to report that the Commission received the Preservation Award from the Massachusetts Historical Commission for this publication. Massachusetts Secretary of State, Michael Joseph Connally, presented the award on Tivoli Day this past September. When I accepted the award from the Secretary, I felt it only proper to dedicate the award to Jill Bouck, who as the Historical Planner for the Commission and the Centennial Co-ordinator for the Oak Bluffs Centennial Committee, was the driving force and shining light that brought the book to completion.

The equally exciting and more practical publication for the summer visitor, AN HISTORICAL WALKING TOUR OF OAK BLUFFS, has gone into its second printing which will be available to our guests this summer. I would like to point out that this project is not only for our summer visitors. I strongly urge everyone to pick up a copy for 25¢ and spend an hour or two on this fascinating tour of the center of Oak Bluffs.

While the Commission has been busy with these publications, we also are, reportedly, the first town in the Commonwealth to complete the Historic Survey of a town. As a legacy of the Centennial, we have taken the responsibility for the display cases in Town Hall and invite any contributions or loans of items of historical significance.

I wish to take this opportunity to thank all the members of the Commission for their continued hard work and dedication to the "past, present, and future of Oak Bluffs."

Respectfully submitted,

DUNCAN ROSS, Chairman

COUNCIL ON AGING

To the Board of Selectmen:

During the past year the staff of the Council on Aging has continued its efforts to serve the senior members of the community in the best possible manner.

Among some of the services provided is the issuance of identification cards for discounts at some of the Island business establishments, assistance in the filing of applications for fuel assistance, telephone calls and visits to those living alone, the shut-ins, and the disabled.

Arrangements for many of the services and activities, including transportation and meals at the nutrition center, are available through our affiliation with the Island Council on Aging, Inc., and Elder Services of Cape Cod and the Islands, Inc.

Our present staff includes Mrs. Alice G. Jeffers, Director; Mrs. Suann Enos, Asst. Director; and Mrs. Naomi Quisenberry, Coordinator of Recreational Activities.

The Board of Directors wishes to extend its sincere thanks to the donors of gifts, the volunteers, and those Town departments, including the Selectmen, that have been so cooperative in behalf of the seniors and their Center.

Respectfully submitted,

EDMOND G. COOGAN
CHARLES E. DOWNS
NORMAN FRIEDMAN
MRS. ANNE ROSS
JOSEPH E. SOLLITTO, JR.
ALFRED N. WILLETT, Vice-Chairman
FRANK W. TOWNES, Chairman

ISLAND ELDERLY HOUSING CORPORATION

On 1 June 1981 the Island Elderly Housing Corporation began construction of the Elderly Housing apartments on the Edgartown Road in Tisbury. The forty units were completed in February 1982 and now have been rented. We are pleased to announce 90% of the residents are from the Island or have family here.

It has taken five years to see the fruits of our labors and we want to thank all of the public officials, not only of the Town of Tisbury but the entire Island, who supported us throughout the planning stages. We hope to be able to provide in return what we feel is a valuable asset to the Island and its elderly.

The present Board of Directors wish also to thank those who have served on the Board in the past years and contributed their time and guidance.

Officers:
MARGARET LOVE, President
MARGUERITE BERGSTROM, Vice President
MARGARET O'NEILL, Secretary/Treasurer

Directors:
EMORY BUCKE
WILLIS GIFFORD
STUART HALEY
SHELLEY LIGGETT
WILLIAM REED
PERCY STEELE

BOARD OF HEALTH

To the Citizens of Oak Bluffs:

We hereby submit our report for the Board of Health.

This year we inspected forty (40) food serving establishments. We also inspected our schools and the Hospital.

One hundred seventeen (117) permits were issued for new subsurface Sanitary Sewage Disposal Systems and seventy-five (75) permits were issued to pump out existing systems. Six (6) of the above issued permits were for repeat pump outs. We are keeping a close check on the number of systems that require repeated pump outs, because this indicates to us that more corrective measures may be necessary for them to function properly.

We employ the use of dye tablets to test Septic Systems in the critical areas. We have regulated that existing Septic Systems, located in the Coastal District, must be brought into conformance with The State Environmental Code Title 5: minimum requirements for the Subsurface Disposal of Sanitary Storage, if found to be malfunctioning.

All new Septic Systems must be installed in conformance with Title 5.

We were requested to check three (3) homes to see if they were suitable for Human Habitation, and as the result of the inspections we found that they were required to be condemned.

In the performance of our duties we are also called on to check homes for Lead Poisoning, to make percolation tests for the installation of Septic Systems, to check domestic water supply systems, to test commercial swimming pools and we also respond to many other requests and duties to insure the Safety and General Welfare of our citizens.

Our membership in the All Island Board of Health is a fruitful one. We feel that not only our Town but also our Island will profit from this Regional effort.

It proved to be a rewarding experience to have participated in the student Government program.

We want to thank Michael Joyce for his concerted effort in putting together a program in Re-cycling and in the Land Fill and Hazardous Waste Disposal areas.

We want to remind our citizens that the conservation of energy and resources is a very real thing. A recycling program has been initiated and is in progress and we would hope that everyone would participate in this recycling program. The Bins are located at our local dump area.

We want to thank our Health agent for his reponse to our many requests. We also thank the Martha's Vineyard Commission for their assistance and we also thank everyone else who have assisted us to make this a most productive year.

Respectfully submitted,

RICHARD W. BLANKENSHIP, Chairman

DUKES COUNTY RAT CONTROL PROGRAM

Board of Selectmen:

The County's Rat Control Program began in 1946, and until May of 1981 was under the supervision of Louis M. Greene, or "Farmer Greene", as he was so well known. He and Jacqueline Greene, who was chairman of the program for many years, deserve much credit for carrying on the work so faithfully and so well. Jacqueline retired as Chairman at the end of June, 1981, and Priscilla Fischer was appointed as her successor.

The program now is carried on mainly by Arnold M. Fischer, who is both Supervisor and Operator. He has been Operator since 1970, has taken the required training and pesticide examinations, and has the pesticide license.

The Rat Control Program is unique in Massachusetts, and the people of this county should be proud of the service. It is available free to everyone by calling the Dukes County Rat Control number **693-2451** for information and assistance. Mr. Fischer cautions that the time to call is not when you have a problem, but when you see the first rat.

The work schedule is as follows:

Monday-Tisbury
Tuesday-Edgartown
Wednesday-Chilmark and Gay Head
Thursday-Oak Bluffs
Friday-West Tisbury

Office hours are from 8:00 A.M. to 5:00 P.M. daily except Sunday.

Respectfully submitted,

ARNOLD M. FISHCER,
Supervisor and Operator

PRISCILLA FISCHER, Chairman

WATER DEPARTMENT

To the Citizens of Oak Bluffs:

The Board of Water Commissioners included James Moreis, Chairman, Manuel deBettencourt, and newly re-elected Antone deBettencourt.

The Water Department approved 42 metered services and installed an additional 60 service connections to vacant lots. New services will be metered with remote meters to allow outside reading.

The Water Department, by Town vote, received permission to seek funding of $700,000 for the construction of a 2,000,000 gallon steel standpipe to be located adjacent to the existing standpipe. The Department applied for 50% State funding for this project under the Chapter 805 Grant Program. Water rates will necessarily reflect this expense.

The Commissioners ask for your continued cooperation in remembering to turn off all outside water at the sound of the fire horn.

Respectfully submitted,

JAMES MOREIS
MANUEL DEBETTENCOURT
ANTONE DEBETTENCOURT

REPORT OF THE WASTEWATER STUDY COMMISSION

To the Board of Selectmen and
the Citizens of Oak Bluffs:

Early in 1981, it became apparent that the anticipated Envrionmental Impact Statement of the Oak Bluffs Wastewater Facilities Planning Study would not be completed for the April Town Meeting. The engineering consultants had determined that additional work was necessary to evaluate alternatives, conduct more hydrological tests and to meet with the local Advisory Committee. A grant amendment was submitted for approval, requesting funds, but was not approved until September 1981. The Wastewater Study Commission is currently awaiting the draft of the Environmental Impact Statement scheduled for completion in the Spring of 1982.

The Oak Bluffs Wastewater Advisory Committee met seven times during 1981, to address issues relevant to the Study. In addition to participation at these meetings, the Study Commission met separately twice and made specific recommendations to the Selectmen and Board of Health.

Kathleen Chesk resigned as Public Participation Coordinator in January 1981 and was succeeded by Patty Blakesley. Ms. Blakesley resigned in June 1981 and the position is currently held by John D. Best.

The Wastewater Study Commission would like to express its gratitude for the continued technical assistance of Russell Smith of the Martha's Vineyard Commission and also the invaluable contributions of the Wastewater Advisory Committee.

Respectfully submitted,

FRANCIS E. CORREIRA
FRANCIS D. HOUGHTON
PETER A. MOREIS, JR.
RALPH NORTON
FRANK W. TOWNES, Chairman

REPORT OF THE HARBOR ADVISORY COMMITTEE

To the Selectmen and Citizens of Oak Bluffs:

The Committee cooperated with C. E. Maguire, Inc. in the conduct of the Oak Bluffs Harbor Study by providing transportation, boats, divers and manpower. Upon completion of the study it acted as liason in the completion of the report and acceptance of the final draft by Coastal Zone Management, the Martha's Vineyard Commission and the Board of Selectmen.

Rehabilitation of the harbor entrance jettys has been of prime concern because the rocks have become displaced with time and storm wave action permitting infiltration of sand into the entrance channel and reducing storm protection. Although no positive action has been forthcoming, the project has been kept alive at State and Federal levels.

No contractor was found who would revise the boat launching ramp in accordance with the C. M. Maguire design for the $4,000.00 appropriated for the purpose. The design has been revised and bids are being solicited for early Spring reconstruction.

A survey was conducted of the harbor fees charged by 31 area municipalities which indicated that for most facilities, Oak Bluffs fees were among the lowest. Based on the information obtained, 1982 fees were recommended by the Committee and approved by the Selectmen.

Principal projects currently being pursued by the Committee include:

1. Revision of the boat launching ramp.
2. Institution of an accounting system for recording income and expenses generated by the Harbor. Income from fees is presently recorded but there is no centralized accumulation of the expense to the Town for the operation of the harbor.
3. Relocation of the Town moorings to provide additional moorings and improve utilization of space.
4. Provide a landing for transients.
5. Obtain payment of C. M. Maguire for the Harbor Study.

Mr. Fred Loud was appointed to the Committee to complete the term of Mr. Greg Coogan who resigned.

The Committee wishes to express its appreciation for the continued interest and assistance received from the Board of Selectmen, Town Accountant, Police Department and Highway Department. This support is essential to the operation of the Harbor.

Respectfully submitted,

BRADFORD K. SMITH, Chairman

ARTHUR W. BEN DAVID
GORDON MacGILLVARY
EDWIN BUGBEE
FRANCIS DORSEY
ROBERT WILLISTON
FREDERICK LOUD, JR.

REPORT OF THE PERSONNEL BOARD

The Personnel Board is charged with classification and compensation for all Town employees not covered by Collective Bargaining Agreements or elected to Public Office.

Your Personnel Board is comprised of five appointed members from the Town of Oak Bluffs to represent you with your Town employees.

One member is appointed by your Town Moderator.
Two members are appointed by your Selectmen.
Two members are appointed by your Finance Committee.

This past year your Personnel Board has had four members leave before the expiration of their term and they were replaced by four new members. We have reorganized and have undertaken and met the responsibilities of the Board. We have addressed reclassification of some Town employees who were working well above the functions specified in their Job Descriptions.

For this fiscal year, the Personnel Board voted to give permanent Town employees, at the request of the Selectmen, a 4 percent cost of living increase in face of rising costs and the uncertainty of how 2½ will affect the Town next year. The vote by the Board on the 4 percent cost of living increase was 3 for, 1 against, and 1 abstetion. The Board also voted to revise Schedule B of the By-Laws to put salaries for permanent Town employees more in line with neighboring Island Towns and place the salary structure in a better competitive position.

In 1982 - 1983 your Personnel Board will endeavor to review all the Personnel By-Laws, Schedules, and Job Descriptions to try and strike a balance that would be fair to the Town of Oak Bluffs and to the employees of Oak Bluffs.

Respectfully submitted,

THOMAS E. WILSON, Chairman

REPORT OF THE PLANNING BOARD

To the Selectmen:

During 1981 the Planning Board reviewed and approved several major subdivisions. Iron Hill Farm, a ninety-one acre subdivision was approved, containing twenty-eight homesites and several large farm lots. Lagoon Estates, a subdivision of forty-four acres, was approved with twenty-four homesites. Vineyard Hills Trust subdivision, an open space plan, was approved. It contains seventy-one homesites, two of which were declared resident homesite lots. This subdivision provides for public access for recreational use of the open space. Both Lagoon Estates and Vineyard Hills subdivisions have growth rate provisions. The Board also approved the open space plan of Hidden Cove Realty Trust, Hillside Houses, a cluster development. In addition the Board has received and renewed preliminary plans for subdivision of two large tracts of land between Barnes and County Roads, the Andreson and Tower properties. At this time the Board also has had tentative discussion concerning a proposed seventy-five acre plan for a sixty unit open space housing complex, health club, and motel on County Road at the present airport site.

The process of reviewing these subdivisions and discussions with department heads made evident problems the town was experiencing with growth. Providing adequate water and sanitary disposal facilities, proper sewage faiclities, and fire and police protection, were important considerations.

The Martha's Vineyard Commission was presented with a nomination for a District of Critical Planning Concern. In D.C.P.C. hearings throughout the summer, the Planning Board, with other town boards, and the Martha's Vineyard Commission saw this as a local rather than a regional problem. Problems presented there were not limited to the area nominated. In fact the areas not nominated were more of a concern to the environment of the Lagoon, and other town water bodies, and the future growth of the Town due to their more intense development potential.

Based on implications of the summer's hearings the Board proposed new zoning respecting minimum lot sizes in town, a change in zoning from R-2 to R-3 of an area between Barnes Road and the Lagoon Pond area, and a proposed change in the Coastal District regulations to make them more consistent with the original intent of the regulations.

Subdivision concern in addition to those regarding utilities, have been to maintain the rural character of, and lessen the visual impact to the roads of the town. The board was also concerned with continued public access to open space areas created, and with those building lots created without requiring subdivision approval.

The Planning Board has spent a considerable amount of time responding to requests for input to the Board of Appeals and has held hearings on two reconsiderations of that board's decision.

The Board would like to thank the Martha's Vineyard Commission for its many areas of assistance. A aerial map with overlay showing subdivisions of the town was prepared for town use. A detailed map showing those developed and undeveloped lots now in existence, and color coded to indicate size and ownership patterns was prepared. Other maps prepared show approved roads, existing water systems and sizes of mains, school bus routes and approximate locations of school children, locations of housing permits granted from 1975 to 1980, and subdivisions approved in Oak Bluffs for the same years. All maps are available for public viewing. The Commission has also proved invaluable to the Board by supplying information, advice, and support for zoning proposals.

Thanks are also due to the Town Departments for their input in the many aspects of planning required for subdivisions and zoning. Department head meetings held early in the year were very helpful. The office of the Building Official and Zoning Inspector has provided the Board with much necessary information and a map of one proposed zoning change.

Members who left the Board during 1981 were Helen Scarborough, Ed Rose, and Primo Lombardi. The Board would like to offer a special thanks to Primo Lombardi who brought a great deal of input from the business community, and gave many hours of his time and energy to the town. Welcome additions to the board in 1981 were Richard Combra and Kenneth Rose, both of whom have given able assistance.

Respectfully submitted,

PRISCILLA SYLVIA, Secretary

TRANSIT AUTHORITY

The Martha's Vineyard Transit Authority is entering its second year of operations after a very successful first year. We are facing a major reduction in State and Federal Aid but so far we have been able to cope with these reductions. In our first year, we received Federal grants for $52,000.00 and State grants for $21,000.00. These dollars were matched by a local assessment of $21,000.00. The exact breakdown is described in the financial pages that follow.

Our two services provided last year were van routes in Edgartown (contracted to Look and Sons Taxi, Inc.) and considerable funding for the three elderly and handicapped vans run by Elder Services of Cape Cod and the Islands. This last service is year-round.

In our second year we continued to fund the two summer van routes in Edgartown. However, it was necessary to both charge a fare on the routes and we sold advertising on the outside and inside of the vans which Edgartown businesses purchased. Our elderly and handicapped services are continuing with less funding from the transit authority and more from other sources thanks to the diligent efforts of Elder Services in Vineyard Haven.

For those who don't understand the structure of the transit authority; the authority is run by an administrator-me; and I work for an advisory board which is one selectman from each town on the Island. We meet about every two months, the meeting notices are posted in all town halls and the Martha's Vineyard Commission.

We are interested in hearing from you and seeing you at our meetings.

Sincerely,

LAWRENCE G. ROSS, Administrator

REPORT OF THE INSPECTOR OF BUILDINGS

Town of Oak Bluffs
Board of Selectmen
Oak Bluffs, Massachusetts 02557

Gentlemen:

I hereby submit my annual report for the period ending December 31, 1981. A complete list of permits issued are on file in the office of the Inspector of Buildings and are also displayed on the bulletin board at the Town Hall.

Summary of permits issued:

Single Family Dwellings	81
Business Structures	5
Additions and Alterations	79
Demolitions	3
Revisions	1
Foundations	6
All others	67
Cancelled	3
Septic Permits	66
Totals	311

The estimated cost for new dwellings was $3,872,022.00 and for all other permits issued it was $1,137,303.00.

Total fees collected:

Building Permits	$12,334.44
Periodic Inspections	1,460.00
Wiring Permits	587.00
Wiring Inspections	5,015.00
Plumbing Permits	2,471.00
Gas Permits	615.00
Oil Burner Permits	150.00
Sign Permits	480.00
Zoning By-Laws	234.00
Septic Permits	990.00
Totals	$24,336.44

I thank the Selectmen and the various boards for the assistance and cooperation extended to me this past year.

Respectfully submitted,

ALFRED M. METELL
Inspector of Buildings

JURY LIST

The following names were placed in the Jury Box in accordance with Chapter 234, Section 4.

Sara H. Alwardt ..... Pinewood Lane
Valerie Alwardt ..... Uncas Avenue
Linda M. Amaral ..... Wing Road
Robert A. Anderson ..... Kennebec Avenue
Merry E. Barclae ..... Circuit Avenue
Catherine Botellio ..... Summit Street
Claudia S. Bradford ..... Penacook Avenue
Richard L. Brown ..... Richmond Avenue
Edwin A. Bugbee ..... County Road
Marjorie Chase ..... New York Avenue
Jerilyn Cleary ..... Eastville Avenue
Peter G. Clements ..... Monroe Avenue
Jane Meleney Coe ..... Harrison Avenue
Herbert A. Combra, Jr. ..... Washington Avenue
David W. Cook ..... Forest Hill Avenue
John B. Coutinho ..... Circuit Avenue
Debra Davies ..... Off Eastville Avenue
Louise Davies ..... Towanticut Avenue
Charles A. Davis ..... Pennsylvania Avenue
Evelyn F. DeBettencourt ..... New York Avenue
Gloria G. DeBettencourt ..... Dukes County Avenue
Sharon L. Edell ..... Pocasset Avenue
Bradford W. Fauteux ..... County Road
James J. Fauteux ..... Allen Street
Otilda M. Florio ..... Winthrop Avenue
Franklin P. Folts ..... Waterview Farm
Andrew A. Foote ..... Forest Hill Avenue
Barbara J. Fuller ..... Circuit Avenue Extension
Timothy Fullin ..... Vineyard Avenue Extension
Tuanette Garvey ..... Sengekontacket
Wilfred Giordano ..... Kennebec Avenue
Dean Grant ..... Shirley Avenue
Rosalind Harrison ..... Sengekontacket
Lorraine M. Hoggan ..... Shirley Avenue
Walter L. Hirshey ..... Circuit Avenue Extension
Glenn P. James ..... Sea Glen
Linda Lee Jensen ..... Forest Hill Avenue
Edward F. King, Jr. ..... Eastside Road
Ronald W. Klein ..... County Road
Eleanor H. Kranz ..... East Chop Drive
Arthur LaValley, Sr. ..... Kennebec Avenue
Gene E. LeValley ..... Kennebec Avenue
Jeannette E. LeValley ..... Kennebec Avenue

John Leite ..... Off County Road
John Leite, III ..... County Road
Francis R. Leonardo ..... Penacook Avenue
Margaret D. MacCarthy ..... Forest Circle
Patricia MacLean ..... Pinewood Lane
David R. Madeiras ..... Alpine Avenue
Katherine Maseda ..... Nahomon Street
Mary Ann McCool ..... Farm Neck Road
Richard S. McLean ..... Barnes Road
Robin M. Meader ..... Vineyard Avenue Extension
Marcel L. Moreau ..... County Road
Audrey R. Moreis ..... Second Avenue
Stanley Earl Nelson ..... Katama Avenue
Martha Nichols ..... County Road
Lucille Niemiec ..... Circuit Avenue
Alfhild C. Noyes ..... Katama Avenue
Robert A. Nutton, Jr. ..... Franklin Avenue
Stephen Pachico ..... Barnes Road
Norris Perry ..... Edgartown-Vineyard Haven Road
Rufus M. Peterson ..... Rose Avenue
Joanne Philbrick ..... Pinewood Lane
Frances F. Pina ..... Chickawaukee Street
Frances D. Preston ..... Cottage Lane
Robert B. Priestley ..... Waterview Farm
Sylvia C. Rogers ..... County Road
Gregory Rollins ..... Vineyard Avenue
Edward D. Rose ..... Linton Lane
Joseph A. Rose ..... Wing Road
Joseph Roses ..... Pequot Avenue
Mildred L. Scott ..... Forest Hill Avenue
Sally A. Scott ..... Forest Hill Avenue
Linda L. Searle ..... Wing Road
Albert J. Shaw ..... Washington Avenue
Allan C. Steele ..... Tabernacle Avenue
Carolyn M. Stevens ..... Gull Landing
Alma M. Stibolt ..... Pulpit Rock Way
Patricia Suarez ..... Barnes Road
Ramon Suarez ..... Barnes Road
Estelle B. Surprenant ..... Nashawena Park
Beatrice Timperley ..... Clinton Avenue
Ethel S. Tyson ..... June Avenue
Margaret E. Valenti ..... County Road
Ruth M. Webb ..... Barnes Road
Leona E. White ..... Edgartown-Vineyard Haven Road
Thomas E. Wilson ..... Central Avenue
Calvin C. Zaiko ..... Penacook Avenue

REPORT OF THE SCHOOL COMMITTEE

To the Townspeople of Oak Bluffs:

It is my privilege as chairman of the Oak Bluffs School Committee to submit the annual and my final report, after serving for twelve years as your representative on the board.

The year 1981, with the constraints of Proposition 2½, was perhaps one of the most challenging for all of us in our attempts to maintain the quality of education we have been providing. I find it difficult to equate the education of our Oak Bluffs youngsters with any of the other services a town provides -- it is by far the most vital function we have. I am saddened by the realization that many of the programs and plans, as well as hopes we had for the improvement of our system, must now be set aside in favor of survival. I cannot praise or thank our principal, David Macdonald, too highly for his strengths in management and his efforts in controlling the budget, enabling us to work effectively with the Finance Committee and the Selectmen. We thank them for their support and cooperation.

I would like to take this opportunity, as I prepare to leave office, to thank Judy Wright and Jamie Harris for their understanding cooperation. I wish continued success to Superintendent Peter Palches and Principal David MacDonald, the entire staff, parents and students. It has been an honor to serve with the best.

Respectfully submitted,

HELEN H. SCOTT, Chairman

REPORT OF THE SUPERINTENDENT OF SCHOOLS

Ms. Linda Sibley, Chairperson
Martha's Vineyard School Superintendency
Union Committee

Dear Ms. Sibley:

In accordance with the laws of the Commonwealth of Massachusetts, I am pleased to submit the report of the Superintendent of Schools for 1981 to you and to the Chairpersons of the Island School Committees.

The first full year under 2½ has not crippled the Island's schools. The cuts, detailed in the accompanying reports from Dr. Scotten at the High School and the local principals, have taken away important programs, but our overall quality is still intact. My deep concern is that the public not misinterpret this situation and conclude that schools do not need continued support. They do.

The schools of the Island made progress on several fronts during the past year. For one thing, they established, for the first time, a pre-school for special needs children, three years old and older. This program, jointly funded by the towns, is based on a simple premise: The sooner you help a person with a learning difficulty, the greater that person's chance of overcoming it. Ann Johnson, formerly of the Superintendency staff, is teacher at the school, which meets at Camp Jabberwocky in Vineyard Haven.

In the area of program and curriculum development, several new groups have been active. A group of English and Language Arts teachers have founded the Martha's Vineyard Writing Project, a grass roots effort to help stall members in all subject areas improve their skills as teachers of writing. The theories here are that writing enhances all areas of learning and that all teachers need to be writing teachers. The leadership groups meets regularly and has scheduled six Saturday workshops for all teachers and administrators. A January meeting in Edgartown drew 50 staff members to hear Peter Elbow, a nationally renowned authority on the subject.

Microcomputers, meanwhile, have made their way into Island classrooms. The field has many pitfalls. It's easy to both under and overestimate the value of these machines. An important recent development is agreement of "computer teachers" from each of the towns and the High School to meet together and discuss such topics as, "What software should we acquire?" and, "How do we help other staff members join the computer age?" The students, meanwhile, often have to be forceably ejected from the computer rooms after school. In Tisbury teacher Bettie Davis has a rule -- "No Games. For games you go to the Arcade and spend a quarter." Her students and others around the Island are fascinated by the process of learning programming.

Meanwhile, other groups of professionals continue their on-going communications. Counselors meet every other Tuesday to discuss common concerns and new developments in their speciality area. The administrators, each with an Island-wide responsibility, meet with me on alternate Wednesdays to discuss varied topics. Teachers from the same grade levels have been meeting with each other and Dave MacDonald, Oak Bluffs principal, to learn from each other and share solutions to common problems. Science teachers, with particular leadership from Dr. Scotten, and Tisbury principal, Alan Campbell, and high school science coordinator, Ed Kopec, are seeking ways to improve instruction in that area by sharing their own expertise.

A perennial source of Island pride, the Regional High School Girls Basketball Team, once again brought honor to the Vineyard by winning the State Division III title in March, 1981. I will not forget the cold night when these young women returned to the Island following the championship game. First the regular passengers, the cars, and the fans disembarked. There was a moment's delay, and then the team marched out from the dark hold, close together and with great dignity. All seemed to be touching the trophy they held above their heads. Behind, not cracking a smile, walked coach Bob Nute. The sense of "We're Number One" seemed to rub off on and give a lift to the proud gathering of Islanders assembled at the ferry to meet them.

An important new addition to the Island's administrative team is Dr. Irwin Freedman, the principal at West Tisbury, replacing Stacy Holmes who resigned to take a principalship in New Jersey. Dr. Freedman's ability to bring harmony to school and community has been most impressive.

During the past year several long-time employees have left the schools' employ. Sam DeFeo, Edward Hewett, and Ted Thomas retired from the High School in June of 1981. Dorothy Howell and Virginia Hughes retired from the Tisbury School. Kathryn Stewart left Chilmark and West Tibury in June, also via retirement, and heard, during her last few days on the job, her students sing songs she had written for those towns.

We were also deeply saddened by the loss of George Tillett, social studies teacher in Oak Bluffs, who passed away in February, 1981.

Special words of praise are due the Building Trades classes at the High School, their teacher Kevin Carr, and the Voc. Ed. Director, Herb Custer. As a result of their efforts, the Union Superintendency now has a home of its own, dubbed "St. Regional's" because it occupies a vacated Catholic Church at the corner of Spring and Pine Streets in Vineyard Haven.

And finally, a word of special thanks is due to Executive Assistant, Estelle Surprenant, a lady people call when they really need accurate information, and Assistant to the Superintendent, Francis Pachico, who has made impressive gains for the Island through his recent leadership in the Special Needs area.

In short, we've been going about the business of running the schools in a serious, professional manner. Staff members are communicating well about their jobs. And most importantly the children are learning.

Respectfully submitted,

PETER G. PALCHES, Superintendent

REPORT OF THE OAK BLUFFS SCHOOL PRINCIPAL

It is a pleasure to submit my fifth report as Principal of the Oak Bluffs School. I am pleased to report that the school is functioning well. The excellent staff provides the children with a full educational program. I am gratified by the support and co-operation which the staff gives me.

This past year has been a period of significant change for the school. With the death of Mr. George Tillett and the resignation of Mr. John Buchanan our guidance counselor, we were faced with some major alterations in our staff. Mr. Jones, previously employed as a teacher of English in the Junior High, has become our guidance counselor. Susan Shaw has replaced him and David Kelley has taken the place of George Tillett teaching Social Studies and English at the Junior High.

As reported last year, we have been struggling with budget restrictions under Proposition 2½. It was wonderful to see the cooperative efforts of the Selectmen, Finance Committee, and School Committee all working together to resolve this crisis.

As a result of those deliberations there was a 0% increase budget presented. That budget resulted in the reduction of 2½ aide positions, a cafeteria worker, and one position in the Superintendent's office. Also virtually eliminated were: all coaching salaries, off-Island courses, conferences and workshops, new musical instruments, new textbooks, new library books, all movies and repairs to audio-visual equipment, local money for the pre-school program, home instruction, new furnishings and equipment and off-Island field trips. Many other accounts such as supplies and reserves were substantially reduced.

We have weathered the first phase of Proposition 2½. Another year of such drastic cuts will significantly hamper our programs.

This year we have begun a volunteer program. This has been most successful. We hope that program will continue to grow.

The School has continued to expand its role in the community. The building is constantly in use after school and on weekends for community programs. I have been particularly pleased with the attempts of the children to become involved in activities affecting the town and beyond. The Town Government Program at the Junior High level has continued to grow and expand. (A special note of thanks to the town officials, particularly Donald Andrew for their willingness to give of their time and energy on behalf of the children.) The student participation in such programs as the Red Stocking, re-cycling efforts, programs for the handicapped, the Christmas sing for the town, town clean-up day, etc., makes me proud of them.

I continue to enjoy my role as principal of the Oak Bluffs School. Oak Bluffs is a wonderful place to live and raise my family.

My continued appreciation to the town officials and townspeople for their support of our school.

Respectfully submitted,

DAVID W. MacDONALD, Principal

OAK BLUFFS SCHOOL FACULTY & PERSONNEL
1981 - 1982

Principal	David MacDonald
Guidance Counselor	William Jones
K-1	Carolyn Stuart
	Susan Klein
Grade 2	Nancy Leighton
Grade 3	Diana Straight
Grade 4	Laura Gliga
Grade 5 & 6 Social Stuides, L.A.	Priscilla Sylvia
Grade 5 & 6 Mathematics, L.A.	Marjorie Leonard
Jr. High Math	Ray Leighton
Jr. High Science	John Nelson
Jr. High Social Studies & English	David Kelley
Jr. High English	Susan Shaw
Special Needs	Betsy Waring
Learning Disabilities	Helen Manning
Reading Teacher	Betsy Medowski
Vocal Music	David Wilson
Instrumental Music	Troy Tyson
Art	Natalie Thibodeau
Industrial Arts	Robert Yapp
Home Economics	Penelope Grande
Physical Education	Joe Thibodeau
Speech Therapist	Rose D'Intino
School Physician	David Rappaport, M.D.
School Nurse	Nancy Meekins, R.N.
School Psychologist	Susan Macy

AIDES

Lois DeBettencourt
Ruth Dolby
Joan Barrie
Sue Gilligan
Goldie Silverman
Peggy Johnson
Ethel Tyson
Judy Williamson

SECRETARY

Megan Alley

LUNCHROOM

Lois DeBettencourt, Supervisor
Donna Allen
Sandra deBettencourt
Josephine Williams

CUSTODIANS

Ralph Landers
Olive Landers
Betty Searle

SUPERINTENDENT'S OFFICE

Peter Palches, Superintendent
Francis Pachico, Assistant to the Superintendent
Estelle Surprenant, Union Secretary
Martha Abbott, Secretary

SCHOOL COMMITTEE

Helen Scott, Chairman
Judy Wright
James Harris

STATISTICS OAK BLUFFS SCHOOL — SCHOOL YEAR 1980 - 1981

Teacher	Grade	Boys	Girls	Average Daily Attendance	Average Membership	Percent of Attendance
Susan Klein	K-1	11	11	21.14	22.91	92.29
Carolyn Stuart	K-1	14	11	22.87	24.87	91.93
Nancy Leighton	2	4	11	14.95	15.88	94.12
Diana Straight	3	4	8	12.83	13.33	96.19
Laura Gliga	4	7	15	22.11	23.61	93.64
Priscilla Sylvia	5	6	11	15.86	16.62	95.42
Marjorie Leonard	6	11	12	21.93	23.48	93.38
Raymond Leighton John Nelson	7	9	11	18.26	19.20	95.14
William Jones George Tillett Edward Rose	8	12	9	19.40	20.50	94.65
Elizabeth Waring	Special Needs	19	9	25.83	28.26	91.38

STATISTICS, DECEMBER 1981

Teacher	Grade	Boys	Girls	Total
Susan Klein	K-1	13	11	24
Carolyn Stuart	K-1	12	10	22
Nancy Leighton	2	17	12	29
Diana Straight	3	4	14	18
Laura Gliga	4	4	9	13
Priscilla Sylvia	5	8	13	21
Marjorie Leonard	6	6	11	17
Raymond Leighton	7	6	7	13
John Nelson	7	7	6	13
Susan Shaw	8	6	7	13
David Kelley	8	8	5	13
				206

The Public Schools of Martha's Vineyard

SCHOOL CALENDAR FOR THE 1981-1982 SCHOOL YEAR

September 8, 1981	Faculty Meetings
September 9, 1981	School Opens K-9
September 10, 1981	School Opens 10-12
September 11, 1981	Professional Island-Wide Meeting in afternoon
*October 12, 1981	Columbus Day
*November 11, 1981	Veterans' Day
November 25, 1981	Schools close at noon
November 30, 1981	Schools re-open
December 22, 1981	Schools close at end of day
January 4, 1982	Schools re-open
*January 15, 1982	Martin Luther King Day
February 12, 1982	Schools close at end of day
February 22, 1982	Schools re-open
April 9, 1982	Good Friday - half day
April 16, 1982	Schools close at end of day
April 26, 1982	Schools re-open
*May 24, 1982	Memorial Day
June 13, 1982	Schools close

*No school on days so marked

School days by month:

September - 16	December - 16	April - 17
October - 21	January - 20	May - 20
November - 18	February - 15	June - 14
	March - 23	
	Total Days - 180	

HOLIDAYS

Columbus Day	October 12, 1981
Veterans' Day	November 11, 1981
Thanksgiving Recess	November 26, 27, 1981
Christmas Recess	December 23 - January 1, 1982
Martin Luther King Day	January 15, 1982
Winter Vacation	February 15, - February 19, 1982
Good Friday	April 9, 1982 (½ day)
Spring Vacation	April 19 - April 23, 1982
Memorial Day	May 24, 1982

REGIONAL HIGH SCHOOL PRINCIPAL

Dr. Peter Palches
Superintendent
Martha's Vineyard Regional High School District
P. O. Box 639
Vineyard Haven, Massachusetts 02568

The year was a time of great success and serious challenge, a time of some new faces and the departure of many older ones, a year of hope and a year of losses. The major achievement was a recognition that a high quality of education does in fact exist in Island schools. Years of work on programs and instructional improvement, both in the elementaries and the Regional High School, brought evidence of success from several places. Three students in this year's junior class were named National Merit Commended Scholars; the current senior class showed dramatic increases in scores on the College Board Scholastic Aptitude Tests and, for the first time, because of the new vocational wing, the High School could produce trained mechanics and builders, as well as nurses' aides, chefs, and landscapers, while other students prepared for such colleges as Harvard, Yale, Holy Cross, and Rensselaer Polytechnic Institute.

Adding to the educational distinction were our athletes who brought credit to the Island in a number of ways. Once again the girls' basketball team, guided by coach Robert Nute, won the state championships and became one of the most honored high school teams during the last decade. A record number of athletes were selected for regional all-star honors. More students participated in sports programs than ever before.

Among the difficulties faced this year were the budget restrictions placed on the Island by "Proposition 2½". At the High School this meant eleven staff positions were lost from operational funding along with several programs which were curtailed or eliminated. Teaching positions were lost in business education, foreign language, English, and social studies, the alternative school, and driver education. Two aides, two kitchen workers, the Island lunch program supervisor and a clerk were also dropped. Other heavy financial cuts were felt in mental health services, guidance services, field trips, athletics, the Island lunch program, and textbooks.

These difficulties came coincidentally as the High School officials began to prepare for the ten year school accreditation by the New England Association of Schools and Colleges, which sets standards and certifies high schools. Our current program and staffing at the Regional High School developed not only from the community's desire to have a comprehensive regional high school, but also through the School Committee's desire to meet accreditation guidelines which were established for us by such evaluations over the last twenty years.

Initially in 1963, the evaluations criticized the school for a lack of adequate administrative and clerical personnel to do the front office work of a comprehensive high school with 350 students. By 1968 an assistant principal and typists were added to meet the expanding work load. When in 1973 the school reached 475 students, the school was criticized for having too few teachers and were told to upgrade curriculum and to expand our remedial reading programs, home economics, industrial arts, mathematics and educational media, drama and debate. By that year the school's responsibility for vocational education was being loudly declared. As of last year we had met most of the standards set for us; adequate space and adequate personnel, a vocational education department and a special needs program that expanded to meet very sound state guidelines.

At this point we are in compliance with all regulations and we have the minimum staff required by the various laws, state and federal guidelines and the accreditation standards set for us over the years. We now have all these programs and with the addition of only six teachers more than we had ten years ago. For the future it is essential to preserve the good program now in place and to change for future needs.

This year, a major factor that enabled the school to survive more serious problems was the many fund raising efforts that emerged to support certain threatened activities. Generous contributions and devoted volunteers sought successfully to help the school library, music, field trips, driver education, and, the biggest area, interscholastic athletics. The issue for school officials remains how long such public education programs can continue dependent on such voluntary efforts.

At the end of the year teachers were participating in new study programs involving such areas as writing, computer sciences, programs for the gifted and interschool cooperation in science.

For many reasons, most of which related either to budget cuts or retirement, several people left the Regional staff. Among the teachers leaving were Edward Thomas, Edward Hewett, Samuel DeFeo, Michael McCarthy, Cornelia Campbell, Richard Miller, Lynn Worthington, and Laura Lashnits. Other Regional departures included Holly Thomas, Rita Freitas, Deborah Carr, William Smith, Mary Fischer, Peggy Jackson, William Berg, Nelson Smith, Julie Schilling, Cindy Kallet, and JoAnne Rice.

New faces on the staff included teachers Frances Hale, Paul Brissette, Anne Carmichael, and Ned Rice. Other new support personnel were Austin Haley, Beth Kastein, Regina Trebby, Bonnie Steere, Victor Oliver, and finally Jack Dario who joined us as Athletic Director.

It is our hope that by now the disruptions of the confusing budget cutting legislation have stabilized. We are interested in continuing to work on quality programs. Quality education for students cannot survive further reductions in educational services.

Respectfully submitted,

GREGORY T. SCOTTEN, Principal

MARTHA'S VINEYARD REGIONAL HIGH SCHOOL DISTRICT

DATA CONCERNING ASSESSMENTS FOR THE HIGH SCHOOL

I. Allocation Formulae

A. Operation Expense (Distribution Ratio by student population)

October 1, 1980		October 1, 1981		Population Change	1982-83 Ratio
Chilmark	10	Chilmark	12	+ 2	2.56%
Edgartown	115	Edgartown	125	+ 10	26.71%
Gay Head	8	Gay Head	7	− 1	1.50%
Oak Bluffs	123	Oak Bluffs	118	− 5	25.21%
Tisbury	159	Tisbury	150	− 9	32.05%
West Tisbury	51	West Tisbury	56	+ 5	11.97%
	466		468	+ 2	

B. Capital Expense (formula set by Regional Agreement

Chilmark	7%
Edgartown	27%
Gay Head	2%
Oak Bluffs	26%
Tisbury	30%
West Tisbury	8%

II. Distribution of Assessment

	1981-82 Assessed Total	1982-83 Assessed Operational		1982-83 Assessed Capital		1982-83 Assessed Total	Difference	% change
Chilmark	$ 47,280.68	$ 37,757.80	+	$ 16,135.14	=	$ 53,892.94	+ 6,612.26	+ 13.99
Edgartown	413,159.98	393,949.53	+	62,235.54	=	456,185.07	+ 43,025.09	+ 10.41
Gay Head	29,038.67	22,123.71	+	4,610.04	=	26,733.75	− 2,304.92	− 7.94
Oak Bluffs	434,877.10	371,825.82	+	59,930.52	=	431,756.34	− 3,120.76	− .72
Tisbury	553,348.51	472,709.94	+	69,150.60	=	541,860.54	− 11,487.97	− 2.08
West Tisbury	173,529.06	176,547.20	+	18,440.16	=	194,987.36	+ 21,458.30	+ 12.37
	$ 1,651,234.00	$1,474,914.00	+	$230,502.00	=	$1,705,416.00		+ 3.28

MARTHA'S VINEYARD REGIONAL HIGH SCHOOL DISTRICT SUMMARY

School Budget Summary December 14, 1981

		1980-81	% of total	1981-82	% of total	1982-83
I.	ADMINISTRATION	$ 66,088	3.65	$ 68,051	3.90	$ 69,954
II.	INSTRUCTION	1,226,197	67.75	1,196,203	68.64	1,250,464
III.	OTHER SCHOOL & COMMUNITY SERVICES	158,197	8.74	120,665	6.92	154,884
IV.	OPERATION & MAINTENANCE OF PLANT	181,766	10.04	201,602	11.57	227,287
V.	FIXED CHARGES	147,600	8.16	156,293	8.97	185,475
VI.	OPERATIONAL RESERVE	10,000	.55	---------		
VII.	CONTINGENCY RESERVE	20,000	1.10	---------		
	TOTAL OPERATING EXPENSE	1,809,848		1,742,814		1,888,064
	Reimbursement Deduction	355,830		334,632		413,150
	TOTAL ASSESSED OPERATING EXPENSE	1,454,018		1,407,182		1,474,914
	TOTAL ASSESSED CAPITAL EXPENSE	151,150		244,052		230,502
	TOTAL ASSESSED EXPENSE	$ 1,605,168		$ 1,651,234		$ 1,705,416
						(1.0328)

	Budgeted 1980-81		Expended 1980-81		Budgeted 1981-82		Proposed 1982-83	
1. I. ADMINISTRATION								
2. School Committee		30,000		28,991.77		30,860		31,802
3. Treasurer	12,000		12,199.78		12,000		12,000	
4. Secretary	2,000		389.68		1,000		1,000	
5. Administrative Assistant	13,000		13,449.00		13,000		14,300	
6. School Committee Increments	------		------		2,360		1,502	
7. Supplies & Materials	1,500		1,596.51		1,500		1,500	
8. Computer Payroll Processing	1,500		1,356.80		1,000		1,500	
9. Legal Services		6,000		7,135.00		6,000		6,000
10. Superintendent's Office		27,088		29,756.45		30,791		31,752
11. Salary	8,426		9,684.90		9,875		10,270	
12. Second Position	7,100		8,374.88		7,875		8,505	
13. Executive Secretary	3,750		3,773.98		3,750		4,125	
14. Typist	2,362		2,180.18		2,362		2,125	
15. Supt.'s Office Increments	------		------		2,229		1,377	
16. Rent	1,750		1,312.49		1,000		------	
17. Office Expense & Supplies	2,500		2,579.41		2,500		3,500	
18. Other Expenses	1,200		1,850.61		1,200		1,850	
19. Research & Development		3,000		1,785.62		400		400
20. Superintendent Search				1,464.18				
21. TOTAL		66,088		69,133.02		68,051		69,954
22. II. INSTRUCTION								
23. Principal's Office		109,239		133,092.08		123,862		133,189
24. Principal	27,000		31,499.78		31,500		34,020	
25. Assistant Principal	24,717		33,644.86		27,500		29,670	
26. Voc. Ed. Coordinator	25,881		28,724.80		28,725		31,023	
27. Secretary A	8,500		9,472.67		9,265		9,460	
28. Secretary B	7,739		10,094.12		8,436		7,000	
29. Clerical Aide	3,922		4,935.98		------		------	
30. Prin. Office Increments	------		------		8,536		6,116	
31. Supplies	1,500		1,882.57		1,500		2,000	
32. Rental of Copier/Equip.	2,280		2,286.00		2,600		5,600	
33. Other Expenses	700		3,337.40		800		1,500	
34. Graduation	1,000		1,192.31		1,000		800	
35. Data Processing	6,000		6,021.59		4,000		6,000	
36. Summer School		2,000		2,500.00		------		------
37. Adult Education		3,000		3,000.00		------		------
38. Teachers' Salaries		719,127		825,498.27		832,141		856,450
39. Alt. School Teacher	------		------		21,733		------	
40. Art Teacher	21,064		32,505.00		24,341		16,333	
41. Art/Clerical Aide/Music	5,205		6,383.87		6,384		6,384	
42. Business Teacher A	20,037		21,408.00		23,155		25,239	
43. Business Teacher B	8,000		10,700.00		------		24,148	
44. Business Teacher C	19,171		20,482.00		22,154		------	
45. English Teacher A	21,064		22,505.00		24,341		26,532	

	Budgeted 1980-81	Expended 1980-81	Budgeted 1981-82	Proposed 1982-83
46. English Teacher B	12,370	13,216.00	------	17,102
47. English Teacher C	20,037	21,408.00	23,155	25,239
48. English Teacher D	20,037	21,849.00	23,552	26,532
49. English Teacher E	17,253	17,776.00	19,785	22,338
50. Foreign Lang. Teacher A	21,064	14,293.00	17,068	16,333
51. Foreign Lang. Teacher B	19,158	20,750.00	23,552	25,239
52. Foreign Lang. Teacher C	6,870	8,260.00	------	------
53. Home Economics Teacher	18,933	20,228.00	21,879	15,095
54. Industrial Arts Teacher	20,037	21,408.00	23,155	25,239
55. Math Teacher A	19,171	20,482.00	22,154	24,148
56. Math Teacher B	15,000	15,258.00	17,844	22,829
57. Math Teacher C	15,410	20,482.00	22,154	24,148
58. Math Teacher D	15,000	17,228.00	17,844	20,223
59. Music Teacher	18,933	20,228.00	22,154	24,148
60. Music Aide	2,592	------	------	------
61. Phys. Ed. Teacher A	18,933	20,482.00	23,155	24,148
62. Phys. Ed. Teacher B	17,734	18,948.00	21,169	23,848
63. Phys. Ed./AD/Teacher C	15,441	16,497.00	18,533	7,822
64. Reading Teacher	15,000	21,408.00	23,155	25,239
65. Science Teacher A	15,000	21,408.00	23,155	25,239
66. Science Teacher B	21,064	22,505.00	24,341	26,532
67. Science Teacher C	18,480	31,244.00	21,879	16,333
68. Science Teacher D	17,735	18,948.00	21,169	23,848
69. Science Teacher E 2/5ths	------	7,828.00	8,862	9,539
70. Social Studies Teacher A	21,064	34,005.00	24,341	20,665
71. Social Studies Teacher B	15,102	17,977.00	18,249	22,829
72. Social Studies Teacher C	16,826	17,120.00	20,640	21,566
73. Social Studies Teacher D	16,024	16,315.00	19,785	18,643
74. Social Studies Teacher E	14,056	13,853.00	15,690	------
75. Special Needs Teacher A	15,278	16,323.00	18,364	19,537
76. Special Needs Teacher B	14,670	15,157.00	17,104	18,643
77. Special Needs Teacher C	21,064	21,774.00	24,341	26,532
78. Special Needs Teacher D	------	------	------	22,829
79. Special Needs Aide A	5,850	5,886.40	5,886	6,350
80. Special Needs Aide B	5,850	5,400.00	5,400	5,832
81. Special Needs Aide C	5,850	5,297.00	5,297	5,715
82. Speech Aide	5,850	------	5,297	5,297
83. Voc. Ed. Teacher A	13,578	7,254.00	8,197	------
84. Voc. Ed. Teacher B	18,480	19,744.00	21,356	23,278
85. Voc. Ed. Teacher C 3/5ths	18,319	11,744.00	13,292	14,309
86. Voc. Ed. Teacher D	16,738	17,883.00	20,046	21,850
87. Voc. Ed. Teacher E	15,000	19,744.00	21,356	23,278
88. Substitutes	9,585	7,557.00	8,585	9,500
89. Salary Increments/Aides	87,337		3,000	1,628
90. Athletic Stipends	14,572		19,243	20,897

	Budgeted 1980-81		Expended 1980-81		Budgeted 1981-82		Proposed 1982-83	
91. Athletic Director		------				------		1,000
92. Other Extra Curricular		6,773				8,187		10,671
93. Lunchroom Supervision		3,344		3,344.00		------		3,344
94. Mileage		300		1,433.67		300		400
95. Driver Education		9,702		10,381.00		------		------
96. Supplies & Materials		88,552		92,768.02		78,712		78,697
97. Furniture & Equipment		1,000		754.48		------		------
98. Textbooks		12,768		9,778.38		13,115		11,374
99. Audiovisual		3,704		3,691.99		3,889		2,637
100. Library		27,048		29,319.91		26,780		33,270
101. Salary	17,165		19,448.06		20,640		23,270	
102. Library Aide	4,095		4,061.46		------		------	
103. Books & Supplies	5,788		5,810.39		6,140		10,000	
104. Guidance		60,464		62,192.48		63,654		71,186
105. Counselor A	24,750		26,221.36		26,443		29,849	
106. Counselor B	23,589		24,951.18		25,154		27,132	
107. Secretary	8,842		9,515.50		9,638		10,602	
108. Guidance Increments	------		------		1,419		583	
109. Supplies			1,504.44				2,020	
110. Testing				757.43	1,000		1,000	
111. Pediatrician	1,500		------		------		------	
112. Psychologist		4,742		5,313.12		5,807		6,221
113. Salary	4,492		5,144.62		5,145		5,659	
114. Psychologist Increment	------				412		312	
115. Supplies & Expense	250		168.50		250		250	
116. Tutoring (home)		3,500		1,351.88		2,500		2,500
117. Other 766 Expenses		3,500		1,412.30		3,500		3,500
118. Alternative School		45,900		44,182.17		------		------
119. Off-Island Tuition (766)		7,500		------		7,500		7,500
120. Course Reimbursement		6,625		4,125.00		3,113		4,500
121. Research & Development		3,000		2,694.76		500		1,000
122. Visiting Artists Program		1,000		994.30		400		500
123. TOTAL		1,226,197		1,238,585.24		1,196,203		1,250,464
124. III. OTHER SCHOOL & COMMUNITY SERVICES								
125. Health & Human Development		13,365		15,578.22		16,375		17,455
126. Nurse	11,415		13,479.08		13,171		14,225	
127. Health Increment	------		------		1,254		1,280	
128. Physician	750		750.00		750		750	
129. Health Supplies	1,200		1,349.14		1,200		1,200	
130. Mental Health Services		15,000		2,560.00		5,000		5,000
131. Transportation		85,000		95,025.32		83,200		124,090
132. Bus (reg.)	75,000		82,745.32		68,200		111,090	
133. Boat	6,000		6,000.00		6,000		6,000	
134. Voc. Ed.	3,000		2,700.00		5,400		------	
135. Spec. Ed.	1,000		3,580.00		3,600		7,000	

	Budgeted 1980-81		Expended 1980-81		Budgeted 1981-82		Proposed 1982-83	
136. Lunch Program		10,000		28,408.24		------		------
137. Athletics & Intramurals		34,832		39,665.48		16,090		8,339
138. TOTAL		158,197		181,237.26		120,665		154,884
139. IV. OPERATION & MAINTENANCE OF PLANT								
140. Operation of Plant		60,566		65,342.14		70,317		72,922
141. Head Custodian	12,554		15,907.47		14,437		15,592	
142. Custodian A	10,802		12,881.41		12,422		13,416	
143. Custodian B	9,578		11,578.34		11,015		11,896	
144. Custodian C	8,930		10,307.00		10,270		11,092	
145. Custodian D	8,930		9,236.86		9,927		10,109	
146. Custodial Increments	------		------		4,846		3,417	
147. Overtime	4,000		1,946.53		1,000		1,000	
148. Supplies	5,772		3,484.53		6,400		6,400	
149. Heating Building		60,000		49,825.07		60,000		60,000
150. Utilities		31,900		41,393.96		37,100		49,200
151. Gas	1,200		2,819.20		2,100		3,700	
152. Electricity	24,000		32,334.50		29,000		40,000	
153. Telephone	6,200		6,240.26		6,000		5,500	
154. Water	500		------		------		------	
155. Maintenance of Plant & Grounds		29,300		36,531.16		34,185		45,165
156. Building Supplies/Equip.	18,700				20,550		14,300	
157. Equipment Maintenance	5,700				6,000		6,000	
158. Grounds Supplies/Equip.	4,900				6,635		14,865	
159. Long Term Maintenance	------				1,000		10,000	
160. TOTAL		181,766		193,092.33		201,602		227,287
161. V. FIXED COSTS								
162. Employees' County Retirement		25,000		21,247.00		28,372		31,209
163. Retired Municipal Teachers		7,500		5,926.23		5,926		16,519
164. Insurance		115,100		122,954.75		121,995		137,747
165. General Insurance	26,000		31,873.60		20,069		20,069	
166. BC/BS, Life Insurance	76,800		83,495.18		85,016		105,768	
167. Student & Athletic Ins.	9,000		4,010.60		6,910		6,910	
168. Unemployment Insurance	3,300		3,575.37		10,000		5,000	
169. TOTAL		147,600		150,127.98		156,293		185,475
170. OPERATIONAL RESERVE		10,000		------		------		------
171. CONTINGENCY RESERVE		20,000		------		------		------
172. BASS BOAT				11.06				
173. TOTAL OPERATING EXPENSES		1,809,848		1,832,186.89		1,742,814		1,888,064
174. REIMBURSEMENT DEDUCTION		355,830				335,632		413,150
175. Trans. Chap. 72, Sec. 16C	35,197		43,974.00		34,239		63,046	
176. Bilingual & Sp. Ed. Trans. Chap. 71, A & B	38				695		447	

	Budgeted 1980-81	Expended 1980-81	Budgeted 1981-82	Proposed 1982-83
177. School Aid, Chap. 71, Sec. 16D	100,466	89,501.00	89,501	108,460
178. School Aid, Chapter 70	185,129	199,197.00	199,197	199,197
179. Interest Income		30,740.10	10,000	15,000
180. Misc. Refunds		21,310.05	2,000	7,000
181. Surplus	35,000		------	20,000
182. TOTAL ASSESSED OPERATING EXPENSE	1,454,018	1,832,186.89	1,407,182	1,474,914
183. CAPITAL EXPENSE	151,150		378,925	365,375
184. Reduction of Debt			231,000	231,000
185. Interest		165,111.05	147,925	134,375
186. School Construction Grant Deduction			134,873	134,873
187. TOTAL ASSESSED CAPITAL EXPENSE	151,150	165,111.05	234,052	230,502
188. TOTAL ASSESSED EXPENSES	1,605,165	1,997,297.94	1,651,234	1,705,416

MARTHA'S VINEYARD REGIONAL HIGH SCHOOL DISTRICT

BALANCE SHEET - JUNE 30, 1981

GENERAL ACCOUNTS

ASSETS	
Cash	$610,769.18
Petty Cash Advance	100.00

LIABILITIES & RESERVES	
Special Receipts Reserved for Appropriation	
Title II ESEA	$ (134.35)
Title IV ESEA	268.72
1981 ESEA	1,218.00
Title I	(837.65)
Career Education	
Post Secondary Guidance	3,794.70
Health Aide	40.10
Grant Suspense	152,105.54
SPED - Trout - A	1,994.87
B	4,614.15
Evaluation Team Ass't	4,769.26
Summer Program - 1980	263.12
- 1981	6,800.00
Vocational Auto/Marine Grant	(1.13)
Indian Ed. Grants	(23.40)
	549.15
	8,965.96
Child I.D. and In Service	2,643.37
Title IVD Special Needs	3,366.93
Core Evaluation Team Ass't.	(1,874.34)
Title VID SPED Trout	(1,756.30)
Special Needs Summer Program	873.01
Vocational Bldg. & Trades Grant	(48.86)
Office of Children Grant	75.00
Library Learning Grant	336.72
Gymnasium Floor	1,097.78
Mass. Meal Tax	2.84

Revolving Funds	
Employee Payroll Deductions	1,632.08
Summer School	8,445.33
Adult Education	3,440.31
Island Lunch Program	(3,963.59)
Athletic Development Funds	
Football	100.00
General	3,895.38
Salary Escrow Accounts	
Teachers' Salaries	91,699.48
Alternative School	2,033.24
Librarian	2,975.24
Nurse	2,026.32
School Construction	15,226.54
School Administration Office Building	51,430.90
Reserve for Petty Cash	100.00
Surplus Revenue	242,724.76
	$610,869.18

DEBT ACCOUNTS

Net Funded or Fixed Debt	$3,074,000.00	School Construction Loan	$3,074,000.00
	$3,074,000.00		$3,074,000.00

TRUST FUNDS

Trust Fund Cash	$ 41,971.69	Trust Funds	
		Alice Blackwood Memorial Fund	$ 6,900.84
		Churchill Memorial Fund	6,423.49
		Henry B. Smith Memorial Fund	10,000.00
		District Scholarship Fund	1,629.95
		William Henry Smith Award	3,041.51
		Allen B. Gelinas Fund	907.67
		Fletcher Memorial Fund	1,830.61
		Lewis Freitas Scholarship Fund	84.72
		St. John's Scholarship Fund	10,814.19
			57.36
		Caton Swartz Scholarship Fund	224.23
		Georgia Roth Scholarship Fund	57.12
	$ 41,971.69		$ 41,971.69

SCHOOL ATHLETIC FUND

Receipts:		
Balance June 30, 1980	$ 699.84	
Game Receipts	4,060.61	
Appropriation	39,665.48	
Expenditures		$ 44,425.93
	$44,425.93	$44,425.93

SCHOOL LUNCH FUND

Receipts:		
Lunch Receipts	$ 23,025.27	
Reimbursements	17,816.48	
Appropriation	28,408.24	
Expenditures		$ 69,249.99
	$69,249.99	$ 69,249.99

ADULT EDUCATION

Receipts:		
Balance, June 30, 1980	$ 4,587.90	
Tuition	3,497.00	
Appropriation	3,000.00	
Miscellaneous	155.00	
Expenditures		$ 7,799.59
Unexpended Balance June 30, 1981		3,440.31
	$ 11,239.90	$ 11,239.90

SUMMER SCHOOL

Receipts:		
Balance June 30, 1980	$ 6,116.98	
Tuitions	11,690.68	
Appropriation	2,500.00	
Expenditures		$ 11,862.33
Unexpended Balance June 30, 1981		8,445.33
	$ 20,307.66	$ 20,307.66

SCHOOL CONSTRUCTION ACCOUNT

Receipts:		
Balance, June 30, 1980	$ 46,904.53	
Farmers Home Administration Loan	3,074,000.00	
Expenditures		
Temporary Loans		$2,574,000.00
School Construction		531,677.99
Unexpended Balance, June 30, 1981		15,226.54
	$3,120,904.53	$3,120,904.53

SCHOOL ADMINISTRATION OFFICE BUILDING

Receipts:		
Balance June 30, 1980	$116,005.55	
Expenditures		$ 64,574.65
Unexpended Balance, June 30, 1981		51,430.90
	$ 116,005.55	$ 116,005.55

MARTHA'S VINEYARD REGIONAL HIGH SCHOOL DISTRICT

RECEIPTS AND EXPENDITURES

July 1, 1980 - June 30, 1981

RECEIPTS:	
Balance, June 30, 1980	$ 188,590.95
Assessments:	
Chilmark	48,932.91
Edgartown	341,728.98
Gay Head	32,524.86
Oak Bluffs	437,573.63
Tisbury	505,573.53
West Tisbury	165,501.54
Commonwealth of Massachusetts	
Transportation	43,974.00
Distribution to Cities and Towns	199,197.00
Grants and Reimbursements	
School Building Assistance Bureau	134,873.13
School Aid	89,501.00
Refunds and Commissions	14,237.24
Insurance	356.04
Sabbatical Leave	6,717.79
Interest Income	30,740.10
	$2,240,022.70
EXPENDITURES:	
Administration	
School Committee	
Treasurer	$ 12,199.78
Secretary	389.68
Administrative Assistant	13,449.00
Supplies	1,596.51
Computer Payroll	1,356.80
Legal Services	7,135.00
Superintendent Search	1,464.18
Superintendent's Office	
Superintendent's Salary	9,684.90
Second Position	8,374.88
Secretary	3,773.98
Typist	2,180.18
Rent	1,312.49
Supplies	2,579.41
Other Expense	1,850.61
Research and Development	1,785.62

Instruction	
Principal's Office	
Principal's Salary	31,499.78
Assistant Principal's Salary	33,644.86
Vocational Education Coordinator	28,724.80
Secretary A	9,472.67
Secretary B	10,094.12
Clerical Aide	4,935.98
Supplies	1,882.57
Rental of Copier	2,286.00
Other Expense	3,337.40
Graduation	1,192.31
Data Processing	6,021.59
Summer School	2,500.00
Adult Education	3,000.00
Teaching	
Teachers' Salaries	825,498.27
Lunchroom Supervision	3,344.00
Mileage	1,433.67
Driver Education	10,381.00
Supplies:	
Regular	14,247.65
Art	3,469.46
Business	4,544.06
Drama	993.45
English	3,859.42
Vocational Education English	434.42
Foreign Language	1,153.93
Home Economics	6,187.98
Industrial Arts	4,052.64
Mathematics	2,285.24
Vocational Education Mathematics	115.08
Music	5,994.08
Physical Education	5,210.94
Reading	986.21
Science	1,925.98
Vocational Education Science	173.25
Social Studies	3,298.98
Vocational Education Social Studies	402.70
Special Needs	8,236.48
Vocational Education Coordinator	610.00
Vocational Education Cultural Arts	11,509.97
Health Occ.	572.86
Vocational Education Horticulture	5,643.73
Vocational Education Auto/Marine Mech.	1,862.84
Vocational Education Bldg. Trades	4,996.67
Furniture	754.48
Testing	757.43
Bass Boat	11.06
In-Service	4,125.00
Tutoring	1,351.88

Other 766 Expense	1,412.30
Alternative School	44,182.17
Textbooks	9,778.38
Library	
Salary	19,448.06
Library aide	4,061.46
Books and Supplies	5,810.39
Audio-Visual	3,691.99
Guidance	
Salaries	51,172.54
Secretary	9,515.50
Supplies	1,504.44
Visiting Artists Program	994.30
Other School and Community Services	
Mental Health Services	2,560.00
Psychologist	
Salary	5,144.62
Supplies	168.50
Research and Development	2,694.76
Health and Human Development	
Nurse	13,479.08
Physician	750.00
Health Supplies	1,349.14
Transportation	
Bus	82,745.32
Boat	6,000.00
Cultural Arts and Health Occ.	2,700.00
Special Education	3,580.00
School Lunch Program	28,408.24
School Athletic Fund	39,665.48
Operation and Maintenance of Plant	
Custodial Salaries	61,857.61
Supplies	3,484.53
Heat	49,825.07
Gas	2,819.20
Electricity	32,334.50
Telephone	6,240.26
Maintenance of Plant and Grounds	36,531.16
Fixed Costs	
County Retirement	21,247.00
Retired Municipal Teachers	5,926.23
Insurance	
General	31,873.60
Blue Cross/Blue Shield	83,495.18
Student and Athletic	4,010.60
Unemployment	3,575.37
Capital Expense	
Interest	165,111.05
Surplus Revenue	242,724.76
	$2,240,022.70

MARTHA'S VINEYARD REGIONAL HIGH SCHOOL DISTRICT

1981-1982 BUDGET APPORTIONMENT

AS ADJUSTED BY SURPLUS ABOVE 5%

Surplus Revenue as of June 30, 1981		$242,724.76
1981 - 1982 Gross Budget	$2,121,739.00	
5% of above		106,086.95
		$136,637.81

Amount to be used to reduce Assessments due from Member Towns
(466 Pupils) = $293,214.18

Pupils		7-1-81	10-1-81	1-2-82	4-1-82	Total
10	Chilmark	$ 11,820.17	$ 11,820.17	$ 11,820.17	$ 11,820.17	$ 47,280.68
			977.38	977.38	977.38	2,932.14
			10,842.79	10,842.79	10,842.79	44,348.54
115	Edgartown	$103,290.01	$103,289.99	$103,289.99	$103,289.99	$413,159.98
			11,239.89	11,239.87	11,239.87	33,719.63
			92,050.10	92,050.12	92,050.12	379,440.35
8	Gay Head	$ 7,259.69	$ 7,259.66	$ 7,259.66	$ 7,259.66	$ 29,038.67
			781.92	781.90	781.90	2,345.72
			6,477.74	6,477.76	6,477.76	26,692.95
123	Oak Bluffs	$108,719.29	$108,719.27	$108,719.27	$108,719.27	$434,877.10
			12,021.78	12,021.78	12,021.78	36,065.34
			96,697.49	96,697.49	96,697.49	398,811.76
159	Tisbury	$138,337.15	$138,337.12	$138,337.12	$138,337.12	$553,348.51
			15,540.36	15,540.35	15,540.35	46,621.06
			122,796.76	122,796.77	122,796.77	506,727.45
51	West Tisbury	$ 43,382.28	$ 43,382.26	$ 43,382.26	$ 43,382.26	$173,529.06
			4,984.65	4,984.63	4,984.63	14,953.92
			38,397.60	38,397.63	39,397.63	58,575.14
466	Total	$412,808.59	$412,808.47	$412,808.47	$412,808.47	$1,651,234.00
			45,545.99	45,545.91	45,545.91	136,637.81
			367,262.48	367,262.56	367,262.56	1,514,596.19

REPORT OF THE TOWN CLERK

RETURNS OF BIRTHS, MARRIAGES AND DEATHS 1981

Returns of Births Recorded During 1981

Date	Name of Child	Sex	Name of Parents
January			
2	Samuel Welles Eddy	M	William Welles and Carolyn Louise Yeo Eddy
6	Kimberly Owen Dowling	F	Douglas O. and Jeanne C. Lovaleski Dowling
8	Benjamin Charles Stafford	M	Robert E. and Joanne M. Scott Stafford
15	Bevan Brown Kirley	F	Francis P. and Marian C. Brown Kirley
18	Jennifer Anne Francis	F	Robert J., Jr. and Annemarie Simmons Francis
February			
4	Jennifer Margaret Brodeur	F	Michael R. and Charlene E. Woessner Brodeur
January			
21	Marah-Bliss Danielle Bradley	F	Daniel William and Frances A. Crane Bradley
21	Elizabeth Marion Schule	F	John D. and Eileen E. Walsh Schule
22	Thomas John Lyons, Jr.	M	Thomas John, Sr. and Tracey L. Secor Lyons
26	Erick Vernon Clements	M	Albert R., III and Vera-Jean Jernegan Clements
30	Laura Lynn Macomber	F	William D. and Evelyn J. Foley Macomber
31	Gregory Alton Carter	M	James K. and Deborah F. Butterweck Carter
February			
5	Adam Jacob Szafran	M	Alexander J. and Sheila Haines Szafran
January			
2	Daniel Frederick Gaskill	M	David E. and Ellen M. Sullivan Gaskill
27	Taggart Bellas Young	M	James L. and Kathleen Wergin Young
February			
9	Ursula Ann Carliss	F	Glen T. and Nancy C. Jensen Carliss
10	Lora Danielle Marden	F	Willard M. and Mary E. Foley Marden
21	Brian Patrick Callahan	M	Robert T. and Jacquelin A. Smith Callahan
21	Alfred Ernest Noyes, Jr.	M	Alfred E. and Cheryl A. Counsell Noyes
March			
2	Heather Jean Lewis	F	Robert M. and Sandra Jenkinson Lewis
6	Adam Wilson Thomas	M	William W. and Elise A. Boy Thomas
11	Charles Maury deGeofroy	M	Charles A. and Wendy A. Jones deGeofroy
16	Nelson Rene' Tuck	M	Travis K. and Eva Renee' Kaestlin Tuck
19	Brian Richard Lambos	M	Richard A. and Denise M. Darling Lambos
19	Caitlin Grace McDonald	F	John E., Jr. and Nelissa B. McCullough McDonald
January			
1	Linnea Dawn Tharpe	F	Geffrey C. and Dawn E. Tallmadge Tharpe
March			
23	Micah Zeke Deary	M	Charles H. and Mae Wong Deary
29	Carlton Lair Woods	M	Walter C., Jr. and Linda J. Donnelly Woods

Births - Continued

Date	Name of Child	Sex	Name of Parents
April			
7	Erin Lashnits Coughlin	F	Kevin F. and Carol E. Lashnits Coughlin
10	Edward Michael Casey	M	Edward C. and Patricia A. Corio Casey
11	Nicholas Raymond Hoehn	M	Douglas R. and Lauren J. Gallagher Hoehn
22	Judson Barberie MacRae	M	Peter B. and Julia B. Wells MacRae
13	Guinevere Heatcote Higgins	F	Anthony, Jr. and Abigail H. Scott Higgins
2	Jeffrey Brian Westover	M	Gerald F., Jr. and Coleen A. Metell Westover
March			
18	Jake Christopher Merrill	M	Clint and Susan R. Barbour Merrill
April			
25	Lindsey Ann Ahlbum	F	Jonathan and Carolyn McIntosh Ahlbum
28	Emily Fern Fischer	F	Arnold M., Jr. and Christa D. Duane Fischer
May			
7	Robert Douglas Morrison	M	Walter D. Morrison and Sue Carroll
14	Susan Robyn Cooke	F	Robert E. and Sharon C. Riley Cooke
16	Alex Sylvan Reynolds	M	James F. and Barbara Weintraub Reynolds
17	Eric Christopher Godbout	M	Christopher and Marilyn E. McManus Godbout
20	Spencer Willyoung Thompson	M	David M., Jr. and Lynne M. Ivers Thompson
27	Leigh Daniel Sylvia	M	Kevin A. and Cynthia J. Curtis Sylvia
April			
30	Cali Seiler Coutts	F	Robert D. and Madeline E. Seiler Coutts
May			
26	Melissa Jane Carelli	F	Fred and Priscilla A. Meteigue Carelli
June			
2	Arthur Russell John Hitchings, IV	M	Arthur R. J., III and Julie A. Murphy Hitchings
20	Scarlet Louisa Blair	F	Charles J., Jr. and Margaret C. Datz Blair
May			
23	Paul Stephen Alexander	M	Mark S. and Constance L. Anderson Alexander
31	Ana Tamun Ignacio	F	Bruce I. Pawwinee and Adriana Giles
June			
17	Benjamin Aarons Stevens-Goldfein	M	Michael L. and Donna S. Stevens Goldfein
24	Charles Francis Glyman	M	James C. and Karin R. Johnson Glyman
29	Hilda Ruth Lewis	F	Charles H. and Lorraine D. Dube Lewis
19	Kerith Melissa Long	F	Raymond B. and Sandra L. Fritz Long
July			
1	Alexander Theodore Bernard	M	Theodore R. and Barbara A. Pina Bernard
2	Seth Luce Abbott	M	Brian W. and Nancy-Alyce Colter Abbott
June			
3	Abigail Ashley Bailow	F	Arthur J. and Judith S. Watson Bailow
July			
4	Kyle Stephenson Gatchell	M	Robert W. and Lynn B. Pearce Gatchell
4	David Leslie Landers, Jr.	M	David L. and Jeanne L. Mercier Landers
8	Melissa Grace Gross	F	Ralph W. and Lucille A. Simpson Gross
13	Jeffrey Walter LaBell	M	Walter E. and Linda Marie Frank LaBell

Births - Continued

Date	Name of Child	Sex	Name of Parents
20	Stephen Francis Nichols, III	M	Stephen F., Jr. and Lori A. Sylvia Nichols
5	Danielle Elizabeth Willett	F	Gregory J. and Diane E. Calitri Willett
10	Morgan Sara Guerin	F	Joseph P. and Katy L. Kleine Guerin
28	Joseph Benjamin Ergas Porfido	M	Franz J. and Rae Ergas Porfido
31	Ryan Jarrodd Casey	M	John P. and Anne M. Antonio Casey
August			
7	Cheranne Lyn Willoughby	F	Edmund J. and Deborah A. King Willoughby
7	Elizabeth Anne Phelps	F	Richard D. and Susan J. Brown Phelps
18	Melissa Kathleen Dolby	F	Brian F. and Sandra E. Corr Dolby
23	Joshua Nelson Lamothe	M	Donald N. and Kathleen M. Kingsley Lamothe
25	Jean Alice Marshall	F	Christopher and Alice L. Pease Marshall
July			
31	Dale Michael Ferry	M	Michael P. and Elizabeth D. Pelow Ferry
March			
24	Sophia VanEveren Brush	F	George B. and Carol B. Dodd Brush
September			
7	Rebecca Leigh LaBlanc	F	Robert F. and Nancy A. Johnson LaBlanc
July			
23	Timothy Howland Hubbell	M	Roger W., Jr. and Martha Balch Hubbell
August			
10	Marisa Ashley Estrella	F	Frank E., Jr. and Kayla J. Gault Estrella
September			
10	Timothy Matthew Robinson	M	Thomas M. and Alice H. Hough Robinson
25	Travis John Mendes	M	Anthony J., Jr. and Flora A. Allen Mendes
July			
8	Christi Lynn Andrews	F	David G., Sr. and Joan M. Duart Andrews
June			
17	Adam Curtis Loud	M	Frederick L., Jr. and Jean Curtis Loud
July			
23	Kristin Nicole Steranka	F	William P. and Elizabeth A. Slaman Steranka
September			
20	Siobhan Maureen Healy	F	William M. and Kathleen L. Funnell Healy
21	Ian Brook Murphy	M	Daniel Alan and Barbara Lois Gunn Murphy
March			
24	Aretha Angelique Theodosia Witham	F	Charles H., Jr. and Katherine Child Taylor Witham
September			
21	Philip James Wiesner	M	Zachary K. and Linda A. McCarthy Wiesner
21	Ryan Matthew Alwardt	M	Madison E., Jr. and Leonia M. Ostman Alwardt
October			
31	Tracy Alberta Rose	F	Dennis J. and Patricia A. Lober Rose

Births - Continued

Date	Name of Child	Sex	Name of Parents
November			
10	Trulayna Lee Rose	F	Robert E. and Janice B. Farrell Rose
18	Jordan Edward Baptiste	M	Herbert L., Jr. and Elizabeth B. Russo Baptiste
27	Rachel Lea Beaulieu	F	Everett D. and Jean Ellen Cramer Beaulieu
December			
7	Tyler Farkas DeLisle	M	Bernard R., Jr. and Eniko M. Farkas DeLisle
17	Alexa Hara Warburton	F	David P. and Judith Pizzella Warburton
12	William Lynch Codding	M	Guy K. and Brenda Landers Codding
18	Robert Michael Luce	M	Robert Carlton, Jr. and Roma Jean Marshall Luce
26	Tyrone Thomas Barlosky	M	Thomas Robert and Nancy Ann Casey Barlosky

NOTICE

In accordance with General Laws, Chapter 64, Section 15, public notice is hereby given that the Town Clerk is prepared to furnish blanks for the RETURN OF A BIRTH to parents, householders, physicians and mid-wifes who apply therefor.

The attention of parents and others is called to the importance of recording vital statistics correctly. If any errors or omissions are discovered, the same should be reported to the Town Clerk so that corrections may be made in accordance with the law. Failure to correct birth information may result in inconvenience to the child in later years, such as entering school, seeking employment, property rights, voting rights, marriage, military and naval service, veterans' benefits, travel outside the United States, etc., when a birth certificate is required.

General Laws, Chapter 46, Section 6, provides that "Parents within 40 days after the birth of a child, and every householder within 40 days after a birth in his house, shall cause notice thereof to be given to the clerk of the town where such child is born..."

General Laws, Chapter 273 of 1946 provides that "Any resident of this Commonwealth who marries outside the Commonwealth and thereafter resides within the United States...may personally present to the town clerk of the town where such person who domiciled at the time of said marriage an original certificate, declaration or other written evidence of the same, or a photostatic copy thereof. The clerk may file such... as evidence establishing such marriage...

Returns of Marriages Recorded in 1981

Date	Name	Residence
January		
1	Keith Henry Pratt	Menemsha, Mass.
	Leisa Volz	Oak Bluffs, Mass.
April		
25	Eugene J. Courtney	Edgartown, Mass.
	Barbara A. Mode	Edgartown, Mass.

Marriages - Continued

Date	Name	Residence
May		
2	Shaun S. Willoughby	Oak Bluffs, Mass.
	Nancy A. Abdelnour	West Tisbury, Mass.
16	Robert C. MacPherson, Jr.	Oak Bluffs, Mass.
	Elizabeth N. Honey	Tisbury, Mass.
June		
20	Allan R. Wochomurka	Oak Bluffs, Mass.
	Kathleen R. Hilton	Oak Bluffs, Mass.
27	Conrad N. Lastique	Oak Bluffs, Mass.
	Myrtle Howard	Oak Bluffs, Mass.
August		
2	John Horrigan	Northampton, Mass.
	Janet Ryan	Northampton, Mass.
22	Christopher Gross	Amherst, N.Y.
	Elizabeth Merrill	Elmira, N.Y.
September		
7	Steven C. Cannon	Oak Bluffs, Mass.
	Zoe (Anglesey) Best	Oak Bluffs, Mass.
12	Steven R. Pothier	Oak Bluffs, Mass.
	Stefanie J. Correira	Oak Bluffs, Mass.
26	Kyle L. Peters	Oak Bluffs, Mass.
	Rebecca L. Leonard	Oak Bluffs, Mass.
26	Michael Snowden	Oak Bluffs, Mass.
	Lisa Marie White	Oak Bluffs, Mass.
October		
3	Frank Baird	Oak Bluffs, Mass.
	Ann Donnelly	Oak Bluffs, Mass.
November		
14	Ronald H. Mechur	Oak Bluffs, Mass.
	Ann Crossley	Oak Bluffs, Mass.
28	Neal Thomas Galligan	Oak Bluffs, Mass.
	Brenda Lee Ryder	Oak Bluffs, Mass.
December		
12	John Ferriera, Jr.	Oak Bluffs, Mass.
	Dorothy Matthews Nightingale	Oak Bluffs, Mass.
12	Richard J. Morris	Oak Bluffs, Mass.
	Paula C. Ferry	Oak Bluffs, Mass.
26	David Moulton Wilson	Oak Bluffs, Mass.
	Nancy Herbert	Canton, Mass.

Returns of Deaths Recorded in 1981

Date	Name	Age	Residence
January			
			Oak Bluffs, Mass.
2	Norann Duffy Alley	97	Oak Bluffs, Mass.
4	Bella Davis Burns	87	Edgartown, Mass.
5	Leroy C. Smith	80	Tisbury, Mass.
7	Virginia Tuttle Hammarstrom	90	Tisbury, Mass.
12	Mary Nicoletti Giuni	87	Tisbury, Mass.
11	Harvey Russell	72	West Tisbury, Mass.
12	Elizabeth Rattrey Knox	95	West Tisbury, Mass.
19	James Everett Dolby	60	Oak Bluffs, Mass.
21	Virginia Lewis Sanchos	84	Oak Bluffs, Mass.
22	Winthrop Belmont Norton	75	Edgartown, Mass.
26	Mary Oliviera Leonardo	77	Oak Bluffs, Mass.
February			
2	Mildred Morrill Morey	85	Oak Bluffs, Mass.
4	Raul F. Maciel, Sr.	92	Tisbury, Mass.
12	Edna C. Wight	95	Oak Bluffs, Mass.
16	Edna Baldwin Robinson	74	Chilmark, Mass.
20	George Francis Tillett	53	Oak Bluffs, Mass.
21	Everett D. Whiting	66	West Tisbury, Mass.
March			
3	Hubert O. Tower	64	Oak Bluffs, Mass.
13	Walter Hemple Powell	91	Oak Bluffs, Mass.
February			
19	Carlton Edward Knight	73	Oak Bluffs, Mass.
March			
18	Helen H. Smith Gallant	78	Oak Bluffs, Mass.
25	Evelyn Bryant Hall Beckman	79	Tisbury, Mass.
26	Hermina Picou Lastique	74	Oak Bluffs, Mass.
26	Helen M. Handy Lewis	83	Oak Bluffs, Mass.
April			
6	Anne Madeiros Kent	78	Edgartown, Mass.
8	Edwin Stott	78	Oak Bluffs, Mass.
25	Mary Caton White	87	Oak Bluffs, Mass.
May			
2	Louis Mitchell Greene	78	West Tisbury, Mass.
April			
4	Lena Marks	89	Oak Bluffs, Mass.
May			
16	Herbert Raymond Cleveland	77	Tisbury, Mass.
25	Mary Gloria Amaral Beckman	83	Tisbury, Mass.
20	Richard Ricotta	45	Rochester, Mass.
27	Jeffrey Buhsen Woodruff	30	Tisbury, Mass.
26	George Robert Smith	69	Edgartown, Mass.

Deaths - Continued

Date	Name	Age	Residence
April			
23	Jon R. Nutton	2	Oak Bluffs, Mass.
June			
5	Gordon M. Otis, Jr.	33	Gay Head, Mass.
10	Dorothy Scholm Harding	81	Oak Bluffs, Mass.
16	David Moore	38	No. Smithfield, R.I.
17	Jere Malcolm Carmichael	60	Oak Bluffs, Mass.
17	Agnes Reeves Butler	64	Tisbury, Mass.
28	Irving J. Desdune	72	Oak Bluffs, Mass.
July			
2	Edwin Leroy Searle	56	Edgartown, Mass.
6	George Hilton Chase	77	Oak Bluffs, Mass.
May			
30	Alfred E. Klein	73	Oak Bluffs, Mass.
July			
7	Gertrude E. Ferguson Gilbert	71	Falmouth, Mass.
8	Mary Prada Mikolaick	88	Tisbury, Mass.
11	Mildred Harriet Legg Norton	64	Tisbury, Mass.
15	Mary Wilder Howland Reed	67	Tisbury, Mass.
24	Helen Smith Chapman	84	Tisbury, Mass.
21	Marjorie Beresford Tailer	79	Tisbury, Mass.
24	Evelyn Pearl Sears DeBettencourt	68	Oak Bluffs, Mass.
27	Ellen Leary	97	Oak Bluffs, Mass.
25	Emma Louise Wood Boyd	80	Edgartown, Mass.
August			
1	William Aaron Brown	80	Oak Bluffs, Mass.
10	Andrew Potter Palmer	73	Woonsocket, R.I.
17	Raymond C. Worthington	63	Newton Bucks, Penna.
25	Thomas James Rabbitt, Sr.	90	Tisbury, Mass.
September			
4	Mary Ann Jarvis DeGolier	85	Tisbury, Mass.
8	Catherine Stepteau Johnson	66	Oak Bluffs, Mass.
8	William Eugene Geyer	91	Tisbury, Mass.
9	Milton Weissberg	65	Gay Head, Mass.
20	Clifton Clement Bennett, Jr.	68	Princeton, N. J.
22	William Joseph Swartz	74	Tisbury, Mass.
October			
3	Mary Emilia Silva Araujo	73	Tisbury, Mass.
4	Frank Corey	89	Oak Bluffs, Mass.
10	James Christie Stagg, III	32	Chilmark, Mass.
13	Mary McCormack Silva	90	No. Tisbury, Mass.
17	Caroline E. Reynolds	90	Tisbury, Mass.
25	Thomas Stewart Allen	24	Tisbury, Mass.

Deaths - Continued

Date	Name	Age	Residence
November			
7	Robert Thomas Callahan	38	Oak Bluffs, Mass.
December			
2	Emma Patricia Doolan Burt	71	Tisbury, Mass.
7	Jean Dinwiddle Weldon	67	Indianapolis, Ind.
8	Raymond John Newman	77	Oak Bluffs, Mass.
25	Milton Charlyle Wright	67	Edgartown, Mass.
28	Charles Richard Drake	49	Edgartown, Mass.

SPECIAL TOWN MEETING

April 14, 1981

Moderator Frederick L. Loud, Jr., Esq. reported that there were 155 voters in attendance and, therefore, the quorum of 50 had been met.

Moderator Loud further announced that all articles in this warrant had been recommended by the Oak Bluffs Finance Committee.

The meeting then proceeded with the business and the following votes are herein duly recorded.

Article 1. Voted to transfer the sum of $500.00 from the 1981 budgetary item "Shellfish Dept. Propagation" to the 1981 budgetary item "Shellfish Dept., Constable's Expenses."

Article 2. Voted as amended to appropriate the sum of $2,000.00 from Revenue Sharing Funds for the purpose of installing spiles that were removed from the Oak Bluffs Harbor by ice conditions.

Article 3. Voted to transfer the sum of $4,000.00 from the fiscal year 1981 "Cemetery General Expenses" appropriation to the fiscal year 1981 "Cemetery Labor appropriation."

Article 4. Voted to transfer the sum of $1,150.00 to an account to be used to pay for final preparation of an Open Space Report from the following fiscal year 1981 appropriations of the Conservation Commission: Travel and Conferences, $300.00; Telephone $100.00; and Professional Services, $750.00.

Article 5. Voted to transfer the sum of $6,000.00 from Surplus Revenue to the fiscal year 1981 budgetary item "Highway Department, Salaries and Wages."

Article 6. Voted to transfer the sum of $1,814.00 from the fiscal year 1981 budgetary item "Water Dept., Production" to the fiscal year 1981 budgetary item "Water Dept., Administration."

Article 7. Voted to pay from fiscal year 1981 funds a bill of a prior fiscal year in the amount of $84.94 from Machine and Marine Steelworks, Inc.

Article 8. Voted as amended to transfer the sum of $8,000.00 from Surplus Revenue to the fiscal year 1981 budgetary item "Water Dept., Production" and when there is a Surplus in Water Surplus that the $8,000.00 be transferred from "Water Surplus" to Surplus Revenue because there is no balance in Water Surplus at this time.

Article 9. Voted as amended to transfer the sum of $2,000.00 from Surplus Revenue to the fiscal year 1981 budgetary item "Water Dept., Operations" and when a balance exists in Water Dept. Surplus the sum of $2,000.00 be transferred from Water Surplus to Surplus Revenue.

Article 10. Voted as amended to amend the Personnel By-laws as follows: By inserting in Section 3 paragraph (a) a final line to read "Further, in the event of a vacancy of three or more members of the Board at any one time, the Board of Selectmen shall assume the duties and responsibilities of the Personnel Board for a period of time not to exceed six months, by which time these vacancies must be filled by the appropriate appointing authorities."

Article 11. Voted as printed on page 179 of the 1980 Annual Town Report.

Article 12. Voted as printed on Pages 179 and 180 of the 1980 Annual Town Report.

Article 13. Voted as printed on Page 180 of the 1980 Annual Town Report and Page 234 of this book.

Article 14. Voted as printed on page 181 of the 1980 Annual Town Report.

Article 15. Voted as printed on page 181 of the 1980 Annual Town Report. with one correction - that being Pay Grade 1, Step 2 it should read: "$3.65" and not as printed in the Town Report.

Article 16. Voted as amended to transfer $3,500.00 from the 1981 budgetary item "Police Department, Permanent Police Salaries" to the 1981 budgetary item "Police Department, Summer, Temporary, and Special Police Salaries."

Article 17. Voted to transfer a sum of $2,500.00 from Surplus Revenue to the 1981 budgetary item "Town Building Supplies and Expenses."

Article 18. Voted to transfer the sum of $5,000.00 from Surplus Revenue to the 1981 budgetary item "Town Counsel, Legal Fees."

Article 19. Voted as corrected to transfer the sum of $12,000.00 from Surplus Revenue to the 1981 budgetary item "Street Lighting."

Article 20. Voted as corrected to transfer the sum of $6,500.00 from Surplus Revenue to the 1981 budgetary item "Insurance."

Articles 1 through 20 were all voted unanimously and the nonvoters were allowed to remain through the entire Special Town Meeting without voice or vote.

Following a motion which was duly seconded the Special Town Meeting adjourned at 7:45 p.m.

JANE P. VOTTA, C.M.C., Town Clerk

ANNUAL TOWN MEETING

April 14, 1981

The Annual Town Meeting convened at 7 p.m. at the Oak Bluffs School Gymnasium with Frederick L. Loud, Jr., Esq., the Moderator calling the meeting to order. The Moderator introduced Rev. Richard D. Bell, Pastor of Trinity United Methodist Church, who offered invocation.

Moderator Loud announced that there were two hundred sixteen voters present. It was voted that the nonvoters would be permitted to remain without voice or vote.

The meeting then proceeded with the business and the following votes are herein duly recorded:

Article 1. Voted: That the Town Report as printed and presented be accepted as the report of the Board of Selectmen. So voted unanimously.

Article 2. The following officers were unanimously elected from the floor: Poundkeeper: Ernest Garvin; Field Drivers: Joseph Nunes and Antone J. deBettencourt, Sr.; Surveyors of Lumber and Measurers of Wood and Bark: George Arruda and Manuel A. Phillips; Fence Viewers: Alfred M. Metell and Peter M. Williamson.

Article 3. Voted: To raise and appropriate the following sums of money to be expended for the following purposes-

General Government (as amended)	
Moderator's Salary	$ 110.00
Moderator's Expenses	100.00
Selectmen's Salaries	9,207.00
Selectmen's Expenses	4,200.00
Clerical Assistance	10,410.40
Town Accountant Salary	18,761.60

Town Accountant Expenses	1,665.00	
Treasurer's Salary	14,528.80	
Treasurer's Expenses	3,123.22	
Clerical	5,577.25	
Sale of Town Owned Land	200.00	
Tax Title Expenses	3,500.00	
Tax Collector Salary	14,850.55	
Clerical	11,419.40	
Tax Collector's Expenses	3,820.00	
Collector of Accounts Salary	285.00	
Assessors' Salaries	5,214.00	
Assessors' Expenses	3,250.00	
Full Time Clerk	12,321.40	
Clerical	4,838.40	
New Assessments	2,000.00	
Board of Registrars' Salaries	1,000.00	
Board of Registrars' Expenses	2,350.00	
Town Clerk's Salary	15,215.20	
Town Clerk's Expenses	1,600.00	
Clerical	616.00	
Town Building Supplies and Expenses	16,924.00	
Town Counsel, Legal Fees	8,000.00	
Lease of Land for Drainage	300.00	
Martha's Vineyard Land and Water Commission	12,946.00	
Two Constables' Salaries	233.00	
Lease of Circuit Avenue Lot	500.00	
Town Electrician's Salary	14,241.50	
Town Electrician's Auto Allowance	1,200.00	
Town Electrician's Expenses	600.00	
Unemployment Compensation Insurance	10,787.07	
Town Carpenter's Salary	14,872.00	
Town Carpenter's Auto Allowance	1,200.00	
Town Carpenter's Expenses	600.00	
		$232,566.79
Police Department		
Chief of Police Salary	23,192.00	
Sergeant Salary	17,784.00	
Permanent Patrolmen Salaries	88,941.00	
Summer, Temporary, and Special Police Salaries	40,000.00	
Additional Salary Expenses	12,000.00	
Administrative Clerk's Salary	10,410.40	
Training School	400.00	
Maintenance and Operation of Cruisers	15,500.00	
Office Expenses	4,200.00	
Uniforms and Equipment	7,000.00	
		$219,427.40
Fire Department		
Fire Chief Salary	3,960.00	
Deputies Salaries	2,530.00	
Firepersons Salaries	15,097.50	
Stewards' Salaries	1,320.00	
Captains' Salaries	2,475.00	
1st Lieutenants' Salaries	1,980.00	
2nd Lieutenants' Salaries	1,815.00	
Contingent Expenses	35,000.00	
Building Repairs	3,000.00	
Fire Alarm System	500.00	
Assistant Superintendent of Fire Alarm	550.00	
		68,227.50
Ambulance		
Supervisor's Salary	1,100.00	
Shift Pay	14,600.00	
Run Pay	3,000.00	
Equipment	2,000.00	

Operation and Maintenance	4,000.00	
Training and Tuition	3,000.00	
Secretary	300.00	
		28,000.00
Forestry Department		
Tree Warden Salary	693.00	
Dutch Elm Disease	500.00	
Insect, Pest Control, Incl. Poison Ivy	1,000.00	
Repair of Trucks and Equipment	500.00	
New Trees	600.00	
Salaries	11,208.00	
Trimming and Care of Trees	1,000.00	
		15,501.00
Animal Control Department		
Animal Control Officer Salary	10,124.40	
Assistant Animal Control Officer Salary	500.00	
Animal Control Officer's Expenses	2,950.00	
		13,574.40
Building Official's Department		
Building Inspector Salary	18,075.20	
Clerk's Salary	7,903.00	
Assistant Inspector of Wires	286.00	
Pay for Separate Inspectors	1,000.00	
Building Official Auto Expenses	2,100.00	
Dues	45.00	
Hazardous Structures	50.00	
Instructional and Conference Expenses	250.00	
Office Expenses	800.00	
		30,509.20
Shellfish Department		
Shellfish Constable's Salary	13,728.00	
Deputy Constables' Wages	5,893.00	
Clerical	200.00	
Constables' Expenses	3,800.00	
Equipment	850.00	
Supplies	75.00	
Boat Expenses	650.00	
Propagation	3,500.00	
Town Share of Marine Biologist	5,800.00	
		34,496.00
Health Department		
Board of Health Salaries	5,626.50	
Board of Health Expenses	1,000.00	
Public Sanitaries	15,300.00	
Mosquito Control	550.00	
Fog Spraying Mosquitoes	1,100.00	
Public Health Nursing Services	2,000.00	
Animal Inspector Salary	50.00	
Slaughtering Inspector Salary	50.00	
Slaughtering Inspector Expenses	45.00	
Milk Inspector Salary	50.00	
Milk Inspector Expenses	25.00	
		25,796.50
Highway Department		
Superintendent of Streets Salary	18,761.60	
Highway Contingent Fund	47,000.00	
Snow Removal	6,000.00	
Collection of Offal	12,000.00	
Sanitary Landfill Expenses	15,000.00	
Resurfacing Concrete Roads	12,000.00	
Salaries and Wages	151,274.00	
		262,035.60

Harbor Master's Department		
Harbor Master Salary	2,971.00	
Assistant Harbor Master Salary	2,200.00	
Harbor Master's Expenses	3,500.00	
Bulkhead Supplies	800.00	
Attendant's Uniforms	160.00	
First Attendant Salary	2,312.00	
Second Attendant Salary	1,635.20	
Third Attendant Salary	1,635.20	
		15,213.40
Veterans' Department		
Veterans' Agent Salary	880.00	
Veterans' Agent Expenses	300.00	
Veterans' Benefits	6,000.00	
		7,180.00
School Department		
Administration	22,903.00	
Instruction	529,081.00	
Other School Services	32,200.00	
Operation and Maintenance of Plant	81,235.00	
Fixed Charges	950.00	
Reserve	4,000.00	
M.V.R.H.S.		670,369.00
		434,877.10
Library Department		
Library Salaries	16,786.70	
Books and Periodicals	5,000.00	
Supplies and Expenses	2,375.00	
		24,161.70
Parks and Recreation		
Public Parks Labor	32,601.60	
Plants and Bedding	2,000.00	
Fertilizer and Shrubs	1,500.00	
General Expenses	8,000.00	
Director of Recreation	5,588.00	
Lights at Viera Park	450.00	
Supervised Recreation Area	6,204.00	
Tennis Instructor	1,400.00	
Tennis Court Attendant	2,680.00	
Town Beaches	13,295.00	
Winter Recreational Program	4,620.00	
Martha's Vineyard Swim Team	300.00	
Youth Hockey	300.00	
Little League	500.00	
Martha's Vineyard Softball	225.00	
		79,663.60
Unclassified		
Advertising	1,000.00	
Christmas Lighting	500.00	
Memorial Day	325.00	
Band Concerts	2,500.00	
Printing Town Reports	6,000.00	
Pension Fund	69,781.00	
Reserve Fund	17,500.00	
Insurance	106,000.00	
Street Lighting	46,000.00	
Copy Machine Expenses	1,100.00	
Workmen's Compensation Fund	5,000.00	
Resurfacing Campground Roads	10,000.00	
Arts Council Expenses	100.00	
		265,806.00
Personnel Board		
Personnel Clerk Salary	7,436.00	

Office Expenses	800.00	
Health Exams	200.00	
Longevity (Includes Elected Officials)	2,200.00	
		10,636.00
Other Departments		
Finance Committee Expenses	800.00	
Board of Appeals Expenses	500.00	
Civil Defense	100.00	
		1,400.00
Historical Commission		
Office Supplies and Expenses	1,000.00	
History Book Printing Expenses	1,000.00	
Administrative Historical Planner and Centennial Coordinator	2,000.00	
		4,000.00
Council on Aging		
Salaries	16,250.00	
Expenses	1,700.00	
Maintenance of Senior Center	3,300.00	
Participation with Island Programs	4,803.00	
		26,053.00
Planning Board		
Senior Clerk	500.00	
Office Supplies	75.00	
Consultant-Engineer	500.00	
Legal Services	800.00	
Advertising	350.00	
Miscellaneous	250.00	
		2,475.00
Conservation Commission		
Office Supplies	300.00	
Secretarial	300.00	
Telephone	150.00	
Travel to Conferences	200.00	
Memberships	100.00	
Vehicle Maintenance: Gas and Oil	100.00	
Printing Open Space Report	300.00	
		1,450.00
Wastewater Study Commission		
Office Expenses	250.00	
Printing and Advertising	250.00	
Travel	100.00	
Clerical	150.00	
		750.00
Cemetery Department		
Cemetery Chairman Salary	150.00	
Cemetery Chairman's Expenses	50.00	
Cemetery Labor	20,204.00	
General Expenses	2,500.00	
		22,904.00
Water Department		
Administration	85,663.52*	
Operations	44,000.00	
Production	24,500.00	
Development	6,000.00	
		160,163.52

*Includes

Commissioners Salaries	$ 2,098.00
Superintendent Salary	17,160.00
Salaries and Wages	51,549.52
	$70,807.52

Maturing Debt and Interest		
Debt:		
Water Improvement Loan	10,000.00	
Interest:		
Water Improvement Loan	3,000.00	
Interest on Temporary Loans	2,000.00	
		15,000.00

Article 4. Refer to Article 3.

Article 5. Voted to authorize the Town Treasurer, with the approval of the Selectmen, to borrow money from time to time in anticipation of revenue of the financial year beginning July 1, 1981, in accordance with the provisions of the General Laws; Chapter 44, Section 4, and to issue a note or notes therefor, payable within one year, and to renew any note or notes as may be given for a period of less than one year in accordance with General Laws Chapter 44, Section 17.

Article 6. Voted to authorize the Town Treasurer to sell at public auction the Town garages on Uncas Avenue and the Park Department garage and office building on Circuit Avenue and use the funds derived therefrom to construct a new garage at the Oak Bluffs Sanitary Landfill site, or take any other action relative thereto.

Article 7. Voted to appropriate the sum of Five Thousand Six Hundred Dollars from Surplus Federal Revenue Sharing Funds for the purpose of providing computer services for the office of the Board of Assessors and the Tax Collector.

Article 8. Voted to appropriate from Surplus Federal Revenue Sharing Funds the sum of Six Thousand Dollars for the purpose of purchasing a new police cruiser.

Article 9. Voted as amended to transfer from "Sale of Cemetery Lots Account" the amount of Seven Thousand Five Hundred Dollars for the purpose of resurfacing streets in Oak Grove Cemetery.

Article 10. Voted as amended to appropriate the sum of Four Thousand Dollars from Federal Revenue Sharing for the purpose of reconstructing and improving the launching ramp in Oak Bluffs Harbor on Commercial Avenue.

Article 11. Voted to raise and appropriate the sum of Two Thousand Dollars for the purpose of putting a new roof on the Park Department Building.

Article 12. Voted to raise and appropriate the sum of Four Thousand Dollars for the purpose of repairing and painting the Tennis Courts located at Niantic Park.

Article 13. Voted as amended that Eight Thousand Dollars be transferred from Surplus Revenue for gasoline and diesel fuel storage facilities for Town Departments.

Article 14. Withdrawn by Board of Selectmen.

Article 15. Withdrawn by Board of Water Commissioners.

Article 16. Withdrawn by Board of Water Commissioners

Article 17. Voted the implementation of fees formerly covered by Ch. 329 (Acts of 80).

Article 18. Voted to rescind authorization for borrowing the sum of $20,000.00 for a new pumping station and related water system improvements, said sum representing an amount which was not necessary to borrow for said project.

Article 19. Voted to rescind authorization for borrowing the sum of Ninety Four Thousand Four Hundred Forty-eight Dollars and Fifty-five Cents for Federal Disaster Assistance Projects.

Article 20. Voted to amend the Oak Bluffs Zoning By-laws as follows: Section 7-1 a-1,b-1, and c-1 shall all read: "Except where exempted by Section 7-2." Section 7-1 e-1 will delete the words: "Except where exempted by Section 7-1."

Article 21. Voted to amend Section 5 of the Personnel By-laws by adding the following:

"(k) No Town employee may receive additional pay for work performed during the same hours for which they are being paid in their regular position except as follows:

1. Emergency Medical Technicians (EMT) in an emergency situation."

Article 22. Voted the recommendations of the Street Light Study Committee as follows:

Recommendations of Street Light Committee

1. All trees near lights be trimmed;
2. Eliminate lights on the following poles:
   a. 57/23, Atlantic Avenue,
   b. 56/41, New York Avenue,
   c. 37/6, Winthrop Avenue,
   d. 51/5, Pequot Avenue,
   e. 51/8, Pequot Avenue,
   f. 9, Pequot Avenue and Hartford Park,
   g. 51/14, Pequot Avenue and Grove Avenue,
   h. 108/11, Naumkeag and Nashawena Park,
   i. 2, Dukes County Avenue

3. Move lights as follows:
   a. from pole 46/2 West Avenue to Pole #4 West Avenue.
4. Add lights to the following poles:
   a. pole EDG/1 at intersection of County Road and Edgartown Road,
   b. pole 24/OB48, Barnes Road
5. Change to Sodium Lights the lights on poles
   53, 61/11, 53/10, 62/10 at School Street and Pacific Avenue;
6. That the Board of Selectmen cause the area(s) of all proposed street lights to be examined prior to the Town Meeting they will be voted on.

All of the above was duly voted except 5, which was defeated by a standing vote of - Yes 43; No 77.
And, B under 3 in the original article was withdrawn and therefore, was not voted on.

Article 23. This article was defeated by a standing vote of - Yes 49; No 69.

Article 24. Voted to install a street light on pole #215/10 at the intersection of Alpine Avenue and Washington Avenue.

Article 25. There was no petitioner present therefore this article was not acted upon.

Article 26. Voted as amended to raise and appropriate Sixty Five Thousand Dollars for the purpose of revaluating real property in the Town, as ordered by the Commonwealth of Massachusetts.

Article 27. To elect the following Town Officers on the Official Ballot:
A Moderator for one year.
A Selectman for three years.
A Town Clerk for three years.
A School Committee Member for three years.
A Park Commissioner for three years.
A Cemetery Commissioner for three years.
A Water Commissioner for three years.
Five Members of the Finance Committee for three years.
Two Members of the Finance Committee for one year.
One Member of the Planning Board for one year.
One Member of the Planning Board for five years.

QUESTION: Shall the Town vote to accept the provisions of Section Thirteen of Chapter Two Hundred and Fifty-Eight of the General Laws which provides that the Town shall indemnify and save harmless municipal officers, elected or appointed, from personal financial loss and expense including reasonable legal fees and costs, if any, in any amount not to exceed one million dollars, arising out of any claim, demand, suit or judgment by reason of any act or omission except an intentional violation of civil rights or any person under any law, if the official at the time of such act or omission was acting within the scope of his official duties or employment?
YES
NO

Moderator
Frederick L. Loud, Jr., Esq. - Eight Hundred Thirty-Six 836
Blanks - Three Hundred Eight 308

Selectman
Romuald W. Maher - Two Hundred Twenty-seven 227
Peter A. Moreis, Jr. - One Hundred Thirty-two 132
Anthony J. Rebello - Two Hundred Eighty-nine 289
Duncan Ross - Two Hundred Thirty-four 234
Roger W. Wey - Twn Hundred Thirty-four 234
Blanks - Twenty-eight 28

Town Clerk
Jane P. Votta - Eight Hundred Twenty-seven 827
Kerry F. Scott - Two Hundred Ninty-three 293
Blanks - Twenty-one 21

Cemetery Commissioner
Francis E. Correira - Nine Hundred Forty-nine 949
Blanks - One Hundred Ninty-five 195

School Committee
James M. Harris, Jr. - Seven Hundred Ten 710
Linda Marinelli - Four Hundred Seventeen 417
Blanks - Seventeen 17

Park Commissioner
Arthur J. King, Jr. - Four Hundred Fifty-nine 459
Val Colebrook - Six Hundred Fifty-eight 658
Blanks - Twenty-seven 27

Water Commissioner
Antone J. deBettencourt - Four Hundred Thirty-eight 438
Madison E. Alwardt, Sr. - Three Hundred Thirty-eight 338
Peter M. Martell - Three Hundred Thirty-five 335
Blanks - Thirty-three 33

Finance Committee - 3 yrs. (Elect 5)
James H. Cleary - Seven Hundred Seventy-eight 778
William L. Searle, III - Six Hundred Ninty-one 691
Megan Alley - Seventy-six ..... (Write-in) 76
Simone B. McCarthy - Sixty-two ..... (Write-in) 62
Michael Joyce - Twenty-two ..... (Write-in) 22
Blanks - Four Thousand One Hundred Thirteen 4113

Finance Committee - 1 yr (Elect 2)
William J. Stafursky, Jr. - Seven Hundred Twenty-five 725
Kenneth N. Rusczyk - Five Hundred Eighty-five 585
Blanks - One Hundred Sixty-six 166

Planning Board - 1 yr.
Edward D. Rose - Fourteen ..... (Write-in) 14

Planning Board - 5 yrs.
Benjamin Morton* - Four ..... (Write-in) 4

Question
Yes - Six Hundred Thirty-seven 637
No - Two Hundred Forty-one 241
Blanks - Two Hundred Sixty-six 266

There were a total of 1,144 ballots cast of which 148 were absentee and 996 cast their vote in person. This is 77.23 percent of the registered voters and an all time high for votes cast in this town.

The Annual Town Election was called to order by Wentworth T. Tripp, Warden. The polls were declared open at 10:00 a.m., the prescribed time, for the reception of voters for the Candidates on the Official Ballot.

The following election officers were duly qualified to serve by the Town Clerk: Aurora Ferreira, Helen S. Schneider, Patricia J. Law, Stephanie Rogers, Wilson J. Thomas, Robert E. Phillips, Elisha (Ralph) Smith, Jr. and Wentworth T. Tripp.

During the course of the voting the absentee ballot envelopes were inspected and the ballots were deposited in the ballot box by the Warden.

At 7:00 p.m., the polls were declared closed at which time the ballot box read 1,144 and 1,144 ballots were removed from the box and counted. To assist with this tabulating the following arrived at 6:30 p.m. and were duly sworn to serve the town by the Town Clerk -
David Madeiras, Pauline Phillips, Elizabeth M. Alley, Florence BenDavid, Marguerite Cook, Lois A. DeBettencourt, Elma Sylvia, Edna Zeppernick and Leslie Deslauriers.

The public declaration of the number of votes cast for each candidate were made by the Town Clerk, Jane P. Votta, C.M.C.

The used and the unused ballots, tally sheets, check lists and absentee ballot applications and ballot envelopes were all duly sealed, signed and delivered to the Town Clerk to be kept the prescribed time.

So voted to adjourn.
The meeting adjourned at 11:15 p.m.

JANE P. VOTTA, C.M.C., Town Clerk

Following the action on Article 26 the Annual Town Meeting adjourned at 10:58 p.m.

*Mr. Morton declined the nomination.

SPECIAL STATE PRIMARY

April 28, 1981

Pursuant to the foregoing warrant, the polls were declared open by the presiding officer, Wentworth T. Tripp, for the reception of voters for the Special Massachusetts State Primary, at 10:00 a.m., the prescribed time. The following officers were sworn in and qualified by the Town Clerk.

Helen S. Schneider, Aurora Ferreira, Patricia J. Law, Wilson J. Thomas, Robert E. Phillips and Lois A. DeBettencourt.

The ballot box was examined by the officers and found to be empty and registering zero. The official ballots of the two leading parties, Democrat and Republican were given to the ballot clerks for distribution. At 8:00 p.m., the prescribed time for the closing of the polls they were declared closed by the presiding officer. The ballots were removed from the ballot box and given to the ballot clerks for counting. The ballot box registered Six Hundred Eighty-seven and six hundred eighty-seven ballots were removed from the box; five hundred ninety Republican and Ninety-seven Democrat ballots.

The official ballots were cast as follows -

Republican Party - Senator in General Court

Herbert A. Combra, Jr. - Five Hundred Twenty	520
Paul V. Doane - Sixty-six	66
Blanks - Four	4

Democratic Party - Senator in General Court

Richard F. Kendall - Forty-nine	49
Thomas K. Lynch - Forty-one	41
Blanks - Four	4
Herbert A. Combra, Jr. - Three	3

The public declaration of the votes cast was made by the Town Clerk. The used and unused ballots, tally sheets and check lists were signed, sealed; and delivered to the Town Clerk to be kept the required time as prescribed by law.

Adjourned 9:15 p.m.

JANE P. VOTTA, C.M.C., Town Clerk

SPECIAL STATE ELECTION

May 26, 1981

Cape and Islands Senator

Pursuant to the foregoing warrant, the polls were declared open by the presiding officer, Wentworth T. Tripp, for the reception of voters for the election at 10:00 a.m., the prescribed time.

The following election officers were sworn in and qualified by the Town Clerk, Helen S. Schneider, Aurora Ferreira, Wilson J. Thomas, Robert E. Phillips, Patricia J. Law, and Lois A. DeBettencourt.

The box was examined by the officers and found empty and registering zero. The official ballots were given to the ballot clerks for distribution.

At 8:00 p.m. the prescribed time for the closing of the polls they were declared closed by the presiding officer. The ballots were removed from the ballot box in blocks of fifty and given to the ballot clerks for counting. The ballot box registered Four Hundred Eighteen (418) and Four Hundred Eighteen Ballots were removed from the box.

At 7:30 p.m. Elma Sylvia arrived to assist with counting.

The official ballot was cast as follows:

Senator in General Court, Cape and Islands District

Paul V. Doane - One Hundred Fifty-Nine	159
Richard E. Kendall - Two Hundred Fifty-seven	257
Herbert A. Combra, Jr. - Two	2

Of the Four Hundred Eighteen ballots cast five (5) were absentee.

The public declaration of the votes cast was made by the Town Clerk, Jane P. Votta. The used and the unused ballots, tally sheets and check lists were signed, sealed; and delivered to the Town Hall to be kept the required time as prescribed by law.

Adjourned 9:10 p.m.

JANE P. VOTTA, C.M.C., Town Clerk

SPECIAL TOWN MEETING

September 23, 1981

Moderator Frederick L. Loud, Jr., Esq. reported that there were 98 voters present and, therefore, the quorum of 50 had been met.

Moderator Loud further announced that Mr. James O. Eldredge, Assistant Vice-President from the First National Bank of Cape Cod was in attendance to answer any questions that might arise during the discussion of Article 1.

Selectmen Richard W. Blankenship and Anthony J. Rebello, were in attendance.

Moderator Loud announced that all articles had been recommended by the Oak Bluffs Finance Committee and Chairman Jesse B. Law, III was present in the event any question arose.

Article 1. Voted unanimously as amended

That the Town Appropriate the sum of $700,000.00 for the purpose of constructing a standpipe for water storage, water mains of not less than six inches but less than sixteen inches in diameter, and paying all related costs and expenses, and that to raise such appropriation, the Treasurer with the approval of the Board of Selectmen be authorized to borrow the sum of $700,000.00 at one time or from time to time, under and pursuant to Chapter 44, Section 8, of the General Laws, as amended and supplemented, or any other enabling authority, and to issue Notes or Bonds of the Town therefor; and that the Water Commissioners are hereby authorized to apply for, accept and expend and Grants that may be available and received for the Project; and, that the sum of $25,000.00 be taken out of Water Surplus Revenue for the purpose of paying the issuance costs of said Bonds, and the costs of interest for temporary Notes and issued in anticipation thereof; and that the Board of Selectmen and the Board of Water Commissioners are hereby authorized to adopt such votes or resolutions and enter into such agreement as may be necessary to obtain a Grant or Loan of State or Federal Funds in connection with the foregoing Project and the financing thereof.

A standing vote was recorded of:
107 for
1 opposed

Article 2. Voted unanimously to approve this transfer.

Article 3. Voted unanimously to approve this transfer.

Article 4. Voted unanimously to approve this appropriation.

Article 5. Voted as amended.

To appropriate from Surplus Federal Revenue Sharing Funds the sum of Seven Thousand Dollars ($7,000.00) for the purpose of replacing a 1952 Dodge Truck for the Forestry Department and existing vehicle to be included as a trade in towards the purchase price.

Article 6. Voted to appropriate from Surplus Federal Revenue Sharing Funds $3,900.00 for the purchase of fire hose.

Article 7. Voted unanimously to approve this transfer.

Article 8. Voted unanimously to raise and appropriate $2,500.00 for the salary of an attendant at the Sanitary Landfill to assist with re-cycling.

Article 9. Voted unanimously. Notification of this was sent to the Div. of Local Acceptance.

Article 10. Voted as amended

The first paragraph was deleted and the remainder of the article was unanimously passed.

Article 11. Voted unanimously.

Article 12. Voted unanimously as amended.

After the word Mechanic the following has been inserted: (40 hrs.)

Article 13. Voted unanimously.

Article 14. This article was Tabled.

Article 15. Voted unanimously.

Notification of this approval was forwarded to the Division of Local Acceptance, Secretary of State Office.

Article 16. Voted unanimously.

Article 17. Voted unanimously.

Article 18. Voted as amended

That the Town will vote to raise and appropriate $69,000.00 to be added to the Stabilization Funds.

Article 19. Voted unanimously.

Article 20. Voted unanimously.

Article 21. Voted as amended

Voted to see what action the Town will take concerning the sale of the two Highway Department garages on Uncas Avenue and the Park Department Building on Circuit Avenue and to sell at public auction any or all of the three town buildings (2 highway department and one park department) and to use the money derived from such sale toward building the proposed Public Works Department building at the town dump site.

Following a motion made and duly seconded this Special Town Meeting adjourned at 9:00 p.m.

JANE P. VOTTA, C.M.C., Town Clerk

Note - On this date Articles 10, 11, 12 and 13 were sent to Attorney General Francis X. Bellotti for approval.

Attorney General Bellotti did not approve Articles 10 or 11.

SPECIAL TOWN MEETING

December 1, 1981

Moderator Frederick L. Loud, Jr., Esq. reported that there were 63 voters present and, therefore, the quorum had been met.

Moderator Loud further announced that this was Government Week and the children from the 8th grade of the Oak Bluffs School were participating and several of them were serving in various capacities throughout the town.

Listed below are the children and the position each has held -

Building Inspector:
Curtis Spooner
Donald Anderson
Jennifer Clements

Fire Chief:
Sean Flynn
Joseph deBettencourt
James Jette

Selectmen:
Jason Harris
Michael Joyce
Margaret Tucker

Town Clerk:
Kimberly Randolph
Juanita Suarez

Town Treasurer:
Mary Healey
Jessica Coutinho
Denise Daniel

Shellfish Constable:
Richard Bernard
Gary Scheller
Norman Stone

Police Chief:
Michael deBettencourt
Eric Luening
Michael Medeiras

Town Accountant:
Katherine Loughran
Karin Sosa

School Committee Member:
Cindy Grande
Angie Madeiras
Marie Sequeira

Miss Randolph was in attendance at this Special Town Meeting and acted the part of the Town Clerk.

Moderator Loud also announced that all the articles had been approved by the Oak Bluffs Finance Committee.

Article 1. Voted as amended

That the sum of One Hundred Ninety-Five Thousand Dollars be appropriated from Surplus Revenue for the purpose of constructing and equipping a new facility to house the Highway Department, Park Department, Forestry Department, and any other departments which may be assigned space by the Board of Selectmen, and further that any proceeds received from the sale of the buildings currently housing any of these departments be credited to Surplus Revenue upon receipt.

Article 2. Voted to transfer the sum of Two Thousand Dollars from the fiscal year 1982 budgetary item "Park Department, New Roof" to the fiscal year 1982 budgetary item "Park Department, General Expenses."

Article 3. Voted to transfer the sum of One Thousand Five Hundred Dollars from the fiscal year 1982 budgetary item "Maintenance & Operation of Ambulance" to the fiscal year 1982 budgetary item "Ambulance, Run Pay."

Article 4. Voted to transfer the sum of Five Hundred Dollars from Surplus Revenue to the fiscal year 1982 budgetary item "Shellfish Department, Deputy Shellfish Constable's Wages."

Article 5. Voted to transfer the sum of Seven Hundred Dollars from the fiscal year 1982 budgetary item "Water Department, Development" to the fiscal year 1982 budgetary item "Water Department, Counsel fees."

Article 6. Voted to transfer the sum of Eight Hundred Dollars from Surplus Revenue to the fiscal year 1982 budgetary item "Harbor Master's Expenses."

Article 7. Voted to transfer the sum of Two Thousand Dollars from Surplus Revenue for the purpose of making repairs and renovations to the Oak Bluffs Public Library.

Following a motion made, duly seconded and voted this Special Town Meeting adjourned at 7:10 p.m.

JANE P. VOTTA, C.M.C., Town Clerk

REPORT OF THE LIBRARIAN

Library Trustees:

The Librarian wishes to submit the following report for the year 1981.

Circulation of Books and Magazines:

Adult Fiction	10,233
Adult Non-Ficton	2,827
Juvenile Fiction	2,483
Juvenile Non-Fiction	526
Magazines	1,858
Interlibrary Loan	40
Total Circulation	17,967
Summer Registration Juvenile and Adult	600
Number of Books Purchased	775
Magazines Subscribed to	36

Number of Books in Library:

Adult	7,105
Juvenile	3,250
Total Books	10,355

Several things have come to pass at the library that have pleased me greatly. The exterior of the building has received a fresh coat of paint, this heads my list. Credit for this does solely to Ernest Garvin who donated time and supplied all labor free of charge. All those connected with the library, myself most of all, are truly grateful.

Much favorable comment has been forthcoming over the installation of new windows on the Circuit Avenue side of the building. These have greatly improved the appearance, also created on illusion of more space inside. Unfortunately, this is merely an illusion since it provdes no more room, a commodity which we desperately need.

At the special town meeting held in September money was appropriated for the same type of windows to be installed on the Penacook side. We hope the amount will be sufficient to permit the installation of a new lighting system, the present one being woefully inadequate. Also new desks are being purchased by the Friends of the Library and have been ordered.

Along with various individual gifts of books we received a very generous donation of new ones from the Oak Bluffs School Library. They were for both juvenile and young adult, Fiction and Non-Fiction. These served to fill a timely need in our young peoples department.

This summer our program of films for children was again in charge of Mrs. Priscilla Sylvia. Well received as always, it was held in the Methodist Parish House. The Methodist Church very generously permitted us to use the facilities each week free of charge. The arrangement worked well, allowing moew room, better safety for children walking and easier parking. This was one more kindness which we truly appreciated.

I wish to thank the trustees for their interest and cooperation during the past year.

Respectfully submitted,

ELIZABETH F. BLANKENSHIP, Librarian

REPORT OF THE PARK COMMISSIONERS

To the Citizens of Oak Bluffs:

We, the Park Commissioners of the Town of Oak Bluffs, submit to you, the citizens of Oak Bluffs, a summary of the activities of the Park Department for the year 1981.

This past year was challenging. We cut our budget 14%, and in so doing we had to cut some personnel in various programs, although we did keep all of our existing programs, due in great part to the successful efforts of our Parks and Recreation personnel.

This department has two distinct duties and responsibilities in its operation. One is the maintenance and beautification of our various parks. The second division of our department is to provide and supervise a variety of recreational activities. We provide programs at our town beaches, our town tennis and basketball courts, and this year supervised the softball league. We also offer winter recreation programs.

The Park Commissioners welcome any ideas or suggestions that you may have for this department. We hope that you will continue to support our efforts and provide us with the monies that we may need to maintain the excellence we have set as our goals.

Respectfully submitted,

ALLAN A. DEBETTENCOURT
DENNIS P. ALLEY
VALORIE C. COLEBROOK

3. Move lights as follows:
   a. from pole 46/2 West Avenue to Pole #4 West Avenue.
4. Add lights to the following poles:
   a. pole EDG/1 at intersection of County Road and Edgartown Road,
   b. pole 24/OB48, Barnes Road
5. Change to Sodium Lights the lights on poles
   53, 61/11, 53/10, 62/10 at School Street and Pacific Avenue;
6. That the Board of Selectmen cause the area(s) of all proposed street lights to be examined prior to the Town Meeting they will be voted on.

All of the above was duly voted except 5, which was defeated by a standing vote of - Yes 43; No 77.
And, B under 3 in the original article was withdrawn and therefore, was not voted on.

Article 23. This article was defeated by a standing vote of - Yes 49; No 69.

Article 24. Voted to install a street light on pole #215/10 at the intersection of Alpine Avenue and Washington Avenue.

Article 25. There was no petitioner present therefore this article was not acted upon.

Article 26. Voted as amended to raise and appropriate Sixty Five Thousand Dollars for the purpose of revaluating real property in the Town, as ordered by the Commonwealth of Massachusetts.

Article 27. To elect the following Town Officers on the Official Ballot:
A Moderator for one year.
A Selectman for three years.
A Town Clerk for three years.
A School Committee Member for three years.
A Park Commissioner for three years.
A Cemetery Commissioner for three years.
A Water Commissioner for three years.
Five Members of the Finance Committee for three years.
Two Members of the Finance Committee for one year.
One Member of the Planning Board for one year.
One Member of the Planning Board for five years.

QUESTION: Shall the Town vote to accept the provisions of Section Thirteen of Chapter Two Hundred and Fifty-Eight of the General Laws which provides that the Town shall indemnify and save harmless municipal officers, elected or appointed, from personal financial loss and expense including reasonable legal fees and costs, if any, in any amount not to exceed one million dollars, arising out of any claim, demand, suit or judgment by reason of any act or omission except an intentional violation of civil rights or any person under any law, if the official at the time of such act or omission was acting within the scope of his official duties or employment?
YES
NO

Moderator
Frederick L. Loud, Jr., Esq. - Eight Hundred Thirty-Six 836
Blanks - Three Hundred Eight 308

Selectman
Romuald W. Maher - Two Hundred Twenty-seven 227
Peter A. Moreis, Jr. - One Hundred Thirty-two 132
Anthony J. Rebello - Two Hundred Eighty-nine 289
Duncan Ross - Two Hundred Thirty-four 234
Roger W. Wey - Twn Hundred Thirty-four 234
Blanks - Twenty-eight 28

Town Clerk
Jane P. Votta - Eight Hundred Twenty-seven 827
Kerry F. Scott - Two Hundred Ninty-three 293
Blanks - Twenty-one 21

Cemetery Commissioner
Francis E. Correira - Nine Hundred Forty-nine 949
Blanks - One Hundred Ninty-five 195

School Committee
James M. Harris, Jr. - Seven Hundred Ten 710
Linda Marinelli - Four Hundred Seventeen 417
Blanks - Seventeen 17

Park Commissioner
Arthur J. King, Jr. - Four Hundred Fifty-nine 459
Val Colebrook - Six Hundred Fifty-eight 658
Blanks - Twenty-seven 27

Water Commissioner

Antone J. deBettencourt - Four Hundred Thirty-eight 438
Madison E. Alwardt, Sr. - Three Hundred Thirty-eight 338
Peter M. Martell - Three Hundred Thirty-five 335
Blanks - Thirty-three 33

Finance Committee - 3 yrs. (Elect 5)

James H. Cleary - Seven Hundred Seventy-eight 778
William L. Searle, III - Six Hundred Ninty-one 691
Megan Alley - Seventy-six ..... (Write-in) 76
Simone B. McCarthy - Sixty-two ..... (Write-in) 62
Michael Joyce - Twenty-two ..... (Write-in) 22
Blanks - Four Thousand One Hundred Thirteen 4113

Finance Committee - 1 yr (Elect 2)

William J. Stafursky, Jr. - Seven Hundred Twenty-five 725
Kenneth N. Rusczyk - Five Hundred Eighty-five 585
Blanks - One Hundred Sixty-six 166

Planning Board - 1 yr.

Edward D. Rose - Fourteen ..... (Write-in) 14

Planning Board - 5 yrs.

Benjamin Morton* - Four ..... (Write-in) 4

Question

Yes - Six Hundred Thirty-seven 637
No - Two Hundred Forty-one 241
Blanks - Two Hundred Sixty-six 266

There were a total of 1,144 ballots cast of which 148 were absentee and 996 cast their vote in person. This is 77.23 percent of the registered voters and an all time high for votes cast in this town.

The Annual Town Election was called to order by Wentworth T. Tripp, Warden. The polls were declared open at 10:00 a.m., the prescribed time, for the reception of voters for the Candidates on the Official Ballot.

The following election officers were duly qualified to serve by the Town Clerk: Aurora Ferreira, Helen S. Schneider, Patricia J. Law, Stephanie Rogers, Wilson J. Thomas, Robert E. Phillips, Elisha (Ralph) Smith, Jr. and Wentworth T. Tripp.

During the course of the voting the absentee ballot envelopes were inspected and the ballots were deposited in the ballot box by the Warden.

At 7:00 p.m., the polls were declared closed at which time the ballot box read 1,144 and 1,144 ballots were removed from the box and counted. To assist with this tabulating the following arrived at 6:30 p.m. and were duly sworn to serve the town by the Town Clerk -
David Madeiras, Pauline Phillips, Elizabeth M. Alley, Florence BenDavid, Marguerite Cook, Lois A. DeBettencourt, Elma Sylvia, Edna Zeppernick and Leslie Deslauriers.

The public declaration of the number of votes cast for each candidate were made by the Town Clerk, Jane P. Votta, C.M.C.

The used and the unused ballots, tally sheets, check lists and absentee ballot applications and ballot envelopes were all duly sealed, signed and delivered to the Town Clerk to be kept the prescribed time.

So voted to adjourn.
The meeting adjourned at 11:15 p.m.

JANE P. VOTTA, C.M.C., Town Clerk

Following the action on Article 26 the Annual Town Meeting adjourned at 10:58 p.m.

*Mr. Morton declined the nomination.

SPECIAL STATE PRIMARY

April 28, 1981

Pursuant to the foregoing warrant, the polls were declared open by the presiding officer, Wentworth T. Tripp, for the reception of voters for the Special Massachusetts State Primary, at 10:00 a.m., the prescribed time. The following officers were sworn in and qualified by the Town Clerk.

Helen S. Schneider, Aurora Ferreira, Patricia J. Law, Wilson J. Thomas, Robert E. Phillips and Lois A. DeBettencourt.

The ballot box was examined by the officers and found to be empty and registering zero. The official ballots of the two leading parties, Democrat and Republican were given to the ballot clerks for distribution. At 8:00 p.m., the prescribed time for the closing of the polls they were declared closed by the presiding officer. The ballots were removed from the ballot box and given to the ballot clerks for counting. The ballot box registered Six Hundred Eighty-seven and six hundred eighty-seven ballots were removed from the box; five hundred ninety Republican and Ninety-seven Democrat ballots.

The official ballots were cast as follows -

Republican Party - Senator in General Court

Herbert A. Combra, Jr. - Five Hundred Twenty	520
Paul V. Doane - Sixty-six	66
Blanks - Four	4

Democratic Party - Senator in General Court

Richard F. Kendall - Forty-nine	49
Thomas K. Lynch - Forty-one	41
Blanks - Four	4
Herbert A. Combra, Jr. - Three	3

The public declaration of the votes cast was made by the Town Clerk. The used and unused ballots, tally sheets and check lists were signed, sealed; and delivered to the Town Clerk to be kept the required time as prescribed by law.

Adjourned 9:15 p.m.

JANE P. VOTTA, C.M.C., Town Clerk

SPECIAL STATE ELECTION

May 26, 1981

Cape and Islands Senator

Pursuant to the foregoing warrant, the polls were declared open by the presiding officer, Wentworth T. Tripp, for the reception of voters for the election at 10:00 a.m., the prescribed time.

The following election officers were sworn in and qualified by the Town Clerk, Helen S. Schneider, Aurora Ferreira, Wilson J. Thomas, Robert E. Phillips, Patricia J. Law, and Lois A. DeBettencourt.

The box was examined by the officers and found empty and registering zero. The official ballots were given to the ballot clerks for distribution.

At 8:00 p.m. the prescribed time for the closing of the polls they were declared closed by the presiding officer. The ballots were removed from the ballot box in blocks of fifty and given to the ballot clerks for counting. The ballot box registered Four Hundred Eighteen (418) and Four Hundred Eighteen Ballots were removed from the box.

At 7:30 p.m. Elma Sylvia arrived to assist with counting.

The official ballot was cast as follows:

Senator in General Court, Cape and Islands District

Paul V. Doane - One Hundred Fifty-Nine	159
Richard E. Kendall - Two Hundred Fifty-seven	257
Herbert A. Combra, Jr. - Two	2

Of the Four Hundred Eighteen ballots cast five (5) were absentee.

The public declaration of the votes cast was made by the Town Clerk, Jane P. Votta. The used and the unused ballots, tally sheets and check lists were signed, sealed; and delivered to the Town Hall to be kept the required time as prescribed by law.

Adjourned 9:10 p.m.

JANE P. VOTTA, C.M.C., Town Clerk

SPECIAL TOWN MEETING

September 23, 1981

Moderator Frederick L. Loud, Jr., Esq. reported that there were 98 voters present and, therefore, the quorum of 50 had been met.

Moderator Loud further announced that Mr. James O. Eldredge, Assistant Vice-President from the First National Bank of Cape Cod was in attendance to answer any questions that might arise during the discussion of Article 1.

Selectmen Richard W. Blankenship and Anthony J. Rebello, were in attendance.

Moderator Loud announced that all articles had been recommended by the Oak Bluffs Finance Committee and Chairman Jesse B. Law, III was present in the event any question arose.

Article 1. Voted unanimously as amended
That the Town Appropriate the sum of $700,000.00 for the purpose of constructing a standpipe for water storage, water mains of not less than six inches but less than sixteen inches in diameter, and paying all related costs and expenses, and that to raise such appropriation, the Treasurer with the approval of the Board of Selectmen be authorized to borrow the sum of $700,000.00 at one time or from time to time, under and pursuant to Chapter 44, Section 8, of the General Laws, as amended and supplemented, or any other enabling authority, and to issue Notes or Bonds of the Town therefor; and that the Water Commissioners are hereby authorized to apply for, accept and expend and Grants that may be available and received for the Project; and, that the sum of $25,000.00 be taken out of Water Surplus Revenue for the purpose of paying the issuance costs of said Bonds, and the costs of interest for temporary Notes and issued in anticipation thereof; and that the Board of Selectmen and the Board of Water Commissioners are hereby authorized to adopt such votes or resolutions and enter into such agreement as may be necessary to obtain a Grant or Loan of State or Federal Funds in connection with the foregoing Project and the financing thereof.
A standing vote was recorded of:
107 for
1 opposed

Article 2. Voted unanimously to approve this transfer.

Article 3. Voted unanimously to approve this transfer.

Article 4. Voted unanimously to approve this appropriation.

Article 5. Voted as amended.
To appropriate from Surplus Federal Revenue Sharing Funds the sum of Seven Thousand Dollars ($7,000.00) for the purpose of replacing a 1952 Dodge Truck for the Forestry Department and existing vehicle to be included as a trade in towards the purchase price.

Article 6. Voted to appropriate from Surplus Federal Revenue Sharing Funds $3,900.00 for the purchase of fire hose.

Article 7. Voted unanimously to approve this transfer.

Article 8. Voted unanimously to raise and appropriate $2,500.00 for the salary of an attendant at the Sanitary Landfill to assist with re-cycling.

Article 9. Voted unanimously. Notification of this was sent to the Div. of Local Acceptance.

Article 10. Voted as amended
The first paragraph was deleted and the remainder of the article was unanimously passed.

Article 11. Voted unanimously.

Article 12. Voted unanimously as amended.
After the word Mechanic the following has been inserted: (40 hrs.)

Article 13. Voted unanimously.

Article 14. This article was Tabled.

Article 15. Voted unanimously.
Notification of this approval was forwarded to the Division of Local Acceptance, Secretary of State Office.

Article 16. Voted unanimously.

Article 17. Voted unanimously.

Article 18. Voted as amended
That the Town will vote to raise and appropriate $69,000.00 to be added to the Stabilization Funds.

Article 19. Voted unanimously.

Article 20. Voted unanimously.

Article 21. Voted as amended

Voted to see what action the Town will take concerning the sale of the two Highway Department garages on Uncas Avenue and the Park Department Building on Circuit Avenue and to sell at public auction any or all of the three town buildings (2 highway department and one park department) and to use the money derived from such sale toward building the proposed Public Works Department building at the town dump site.

Following a motion made and duly seconded this Special Town Meeting adjourned at 9:00 p.m.

JANE P. VOTTA, C.M.C., Town Clerk

Note - On this date Articles 10, 11, 12 and 13 were sent to Attorney General Francis X. Bellotti for approval.

Attorney General Bellotti did not approve Articles 10 or 11.

SPECIAL TOWN MEETING

December 1, 1981

Moderator Frederick L. Loud, Jr., Esq. reported that there were 63 voters present and, therefore, the quorum had been met.

Moderator Loud further announced that this was Government Week and the children from the 8th grade of the Oak Bluffs School were participating and several of them were serving in various capacities throughout the town.

Listed below are the children and the position each has held -

Building Inspector:
Curtis Spooner
Donald Anderson
Jennifer Clements

Fire Chief:
Sean Flynn
Joseph deBettencourt
James Jette

Selectmen:
Jason Harris
Michael Joyce
Margaret Tucker

Town Clerk:
Kimberly Randolph
Juanita Suarez

Town Treasurer:
Mary Healey
Jessica Coutinho
Denise Daniel

Shellfish Constable:
Richard Bernard
Gary Scheller
Norman Stone

Police Chief:
Michael deBettencourt
Eric Luening
Michael Medeiras

Town Accountant:
Katherine Loughran
Karin Sosa

School Committee Member:
Cindy Grande
Angie Madeiras
Marie Sequeira

Miss Randolph was in attendance at this Special Town Meeting and acted the part of the Town Clerk.

Moderator Loud also announced that all the articles had been approved by the Oak Bluffs Finance Committee.

Article 1. Voted as amended

That the sum of One Hundred Ninety-Five Thousand Dollars be appropriated from Surplus Revenue for the purpose of constructing and equipping a new facility to house the Highway Department, Park Department, Forestry Department, and any other departments which may be assigned space by the Board of Selectmen, and further that any proceeds received from the sale of the buildings currently housing any of these departments be credited to Surplus Revenue upon receipt.

Article 2. Voted to transfer the sum of Two Thousand Dollars from the fiscal year 1982 budgetary item "Park Department, New Roof" to the fiscal year 1982 budgetary item "Park Department, General Expenses."

Article 3. Voted to transfer the sum of One Thousand Five Hundred Dollars from the fiscal year 1982 budgetary item "Maintenance & Operation of Ambulance" to the fiscal year 1982 budgetary item "Ambulance, Run Pay."

Article 4. Voted to transfer the sum of Five Hundred Dollars from Surplus Revenue to the fiscal year 1982 budgetary item "Shellfish Department, Deputy Shellfish Constable's Wages."

Article 5. Voted to transfer the sum of Seven Hundred Dollars from the fiscal year 1982 budgetary item "Water Department, Development" to the fiscal year 1982 budgetary item "Water Department, Counsel fees."

Article 6. Voted to transfer the sum of Eight Hundred Dollars from Surplus Revenue to the fiscal year 1982 budgetary item "Harbor Master's Expenses."

Article 7. Voted to transfer the sum of Two Thousand Dollars from Surplus Revenue for the purpose of making repairs and renovations to the Oak Bluffs Public Library.

Following a motion made, duly seconded and voted this Special Town Meeting adjourned at 7:10 p.m.

JANE P. VOTTA, C.M.C., Town Clerk

REPORT OF THE LIBRARIAN

Library Trustees:

The Librarian wishes to submit the following report for the year 1981.

Circulation of Books and Magazines:

Adult Fiction	10,233
Adult Non-Ficton	2,827
Juvenile Fiction	2,483
Juvenile Non-Fiction	526
Magazines	1,858
Interlibrary Loan	40
Total Circulation	17,967
Summer Registration Juvenile and Adult	600
Number of Books Purchased	775
Magazines Subscribed to	36

Number of Books in Library:

Adult	7,105
Juvenile	3,250
Total Books	10,355

Several things have come to pass at the library that have pleased me greatly. The exterior of the building has received a fresh coat of paint, this heads my list. Credit for this does solely to Ernest Garvin who donated time and supplied all labor free of charge. All those connected with the library, myself most of all, are truly grateful.

Much favorable comment has been forthcoming over the installation of new windows on the Circuit Avenue side of the building. These have greatly improved the appearance, also created on illusion of more space inside. Unfortunately, this is merely an illusion since it provdes no more room, a commodity which we desperately need.

At the special town meeting held in September money was appropriated for the same type of windows to be installed on the Penacook side. We hope the amount will be sufficient to permit the installation of a new lighting system, the present one being woefully inadequate. Also new desks are being purchased by the Friends of the Library and have been ordered.

Along with various individual gifts of books we received a very generous donation of new ones from the Oak Bluffs School Library. They were for both juvenile and young adult, Fiction and Non-Fiction. These served to fill a timely need in our young peoples department.

This summer our program of films for children was again in charge of Mrs. Priscilla Sylvia. Well received as always, it was held in the Methodist Parish House. The Methodist Church very generously permitted us to use the facilities each week free of charge. The arrangement worked well, allowing moew room, better safety for children walking and easier parking. This was one more kindness which we truly appreciated.

I wish to thank the trustees for their interest and cooperation during the past year.

Respectfully submitted,

ELIZABETH F. BLANKENSHIP, Librarian

REPORT OF THE PARK COMMISSIONERS

To the Citizens of Oak Bluffs:

We, the Park Commissioners of the Town of Oak Bluffs, submit to you, the citizens of Oak Bluffs, a summary of the activities of the Park Department for the year 1981.

This past year was challenging. We cut our budget 14%, and in so doing we had to cut some personnel in various programs, although we did keep all of our existing programs, due in great part to the successful efforts of our Parks and Recreation personnel.

This department has two distinct duties and responsibilities in its operation. One is the maintenance and beautification of our various parks. The second division of our department is to provide and supervise a variety of recreational activities. We provide programs at our town beaches, our town tennis and basketball courts, and this year supervised the softball league. We also offer winter recreation programs.

The Park Commissioners welcome any ideas or suggestions that you may have for this department. We hope that you will continue to support our efforts and provide us with the monies that we may need to maintain the excellence we have set as our goals.

Respectfully submitted,

ALLAN A. DEBETTENCOURT
DENNIS P. ALLEY
VALORIE C. COLEBROOK

REPORT OF THE RECREATION PROGRAMS

To the Park Commissioners:
Oak Bluffs, Mass.

Commissioners:

I am pleased to furnish you, the Park Commissioners my twelfth report as Director of Recreation.

This year was a very demanding year in the running of the recreational programs, what with the reduction of help due to the cut we had to take because of Proposition 2½. We decided to maintain all programs and I must admit that I was very doubtful as to what level of operation we would have. I would like to say that our programs did operate at a very high level of success. This success was mainly due to the persons who oversee and operate these programs under my direction. They gave of themselves freely and took up the slack that was needed to overcome our reduction in force.

I will briefly report on the various recreational programs that are offered by this department. Our town beaches were again kept clean and patrolled by our lifeguards under the excellent supervision of Anne P. Carmichael. Free swimming lessons were offered and a total of 96 persons took part in this activity.

The Summer Basketball League again was the favorite of our youth. We had a total of thirty-four teams taking part in our five divisions. Spectator wise, there were many fine games. I believe this program achieved two goals, energy well spent by the players and spectator enjoyment.

The free tennis lessons offered to our residents this summer were highly successful. This was by far the best season to date. The Tennis Instructor ran this program on a professional level. He gave lessons to 160 people, each person receiving two one-half hour lessons per week. Many complimentary remarks were made as to the excellent instruction that was offered.

The two tennis attendants did an excellent job in handlilng the many persons that used our tennis courts. These two young ladies brought in the largest amount of money ever collected with a total of $7,236.00.

This past summer, this department took over, under my direction, the summer softball league. Nine teams took part and under a strict program of regulations, this softball league ran very smoothly.

I received many satisfactory remarks that it was a pleasure to play under these conditions.

The Winter Recreational Program is well under way, and at this writing the attendance at this program has dropped off considerably. I recommend that we still continue to operate this program, and consider lessoning the hours of this program for next year.

I would like to thank you, the Park Commissioners, for allowing me to direct your recreational programs over the past twelve years. My association with this board over this period of time has been a very pleasurable experience.

Respectfully submitted,
DANIEL G. McCARTHY,
Director of Recreation

REPORT OF THE OAK BLUFFS FINANCE COMMITTEE

To all Residents of Oak Bluffs:

1981 was a busy year for the Finance Committee. Town financial business necessitated the Committee to meet on seventeen different occasions.

Department heads are to be commended for making Prop 2½ work as well as it has in Oak Bluffs.

We sincerely urge all department heads to work very hard at staying within the limits of their budgets.

There are now three women members of the Committee.

A new form for submission of budgets was prepared jointly by the Personnel Board, the outgoing Town Accountant and the Finance Committee. This form appeared to work quite well for presentation to the respective boards, however, it did not work out well for the person having to prepare the information for the detailed town report. It is obvious that this form will have to be adjusted before it can be used another year. The main goal in the preparing of this form was to have all departments submit their budgets on a prescribed form in the same style rather than in many different styles.

It is the policy of the Finance Committee to have a Vice-Chairman and during the year this position was held by Simone McCarthy who chose to resign and the position is presently held by Richard R. Mavro.

I have found the new Town Accountant, Thomas Younger, to be a most willing and helpful person and sincerely hope he will enjoy his employment with our town.

This will be my final year to serve as Chairman and I thank all who helped me throughout my term as Chairman.

Respectfully submitted,

JESSE B. LAW, III, Chairman

1982/1983 PROPOSED BUDGET

	Appropriated 1982	Requested 1983	Recommended by Finance Comm.	Recommended by Personnel Bd.
GENERAL GOVERNMENT				
Moderator's Salary	110.00	110.00	110.00	
Moderator's Expenses	100.00	100.00	100.00	
Selectmen's Salaries	9,207.00	9,575.28	9,575.28	
Selectmen's Expenses	4,200.00	6,150.00	6,150.00	
Clerical Assistance	10,410.40	12,485.20		12,485.20
Town Accountant Salary	18,761.60	17,368.00		17,368.00
Town Accountant Expenses	1,665.00	3,615.00	3,615.00	
Treasurer's Salary	14,528.80	15,823.81	15,823.81	
Treasurer's Expenses	3,123.22	3,119.05	3,119.05	
Clerical	5,577.25	4,802.40		4,802.40
Sale of Town Owned Land	200.00	300.00	300.00	
Tax Title Expenses	3,500.00	4,000.00	4,000.00	
Tax Collector Salary	14,850.55	16,537.66	16,537.66	
Clerical	11,719.40	12,356.40		12,356.40
Tax Collector's Expenses	4,620.00	7,335.00	7,335.00	
Collector of Accounts Salary	285.00	312.00	312.00	
Assessors' Salaries	5,214.00	5,400.00		5,400.00
Assessors' Expenses	3,250.00	9,775.00	9,775.00	
Full Time Clerk	12,321.40	13,540.80		13,540.80
Clerical	5,838.40	10,410.40		10,410.40
Board of Registrars' Salaries	1,000.00	1,000.00		1,000.00
Board of Registrars' Expenses	2,350.00	4,351.00	2,631.00	1,720.00
Town Clerk Salary	15,215.20	16,537.66	16,537.66	
Town Clerk Expenses	1,600.00	1,700.00	1,700.00	
Clerical	616.00	630.00		630.00
Town Building Supplies and Expenses	16,924.00	19,301.40	13,675.00	5,626.40
Town Counsel, Legal Fees	8,000.00	11,000.00	11,000.00	
Lease of Land for Drainage	300.00	400.00	400.00	
Martha's Vineyard Land & Water Commission	12,946.00	13,232.00	13,232.00	
Two Constables' Salaries	233.00	233.00	233.00	
Lease of Circuit Avenue Lot	500.00	500.00	500.00	
Total General Government	189,166.22	222,001.06	136,661.46	85,339.60
POLICE DEPARTMENT				
Chief of Police Salary	23,192.00	24,648.00		24,648.00
Sergeant Salary	17,784.00	18.844.80		18,844.80
Permanent Patrolmen Salaries	88,941.00	85,987.20		85,987.20
Summer, Temporary and Special Police Salaries	40,000.00	45,500.00		45,500.00
Additional Salary Expenses	12,000.00	15,000.00		15,000.00
Administrative Clerk's Salary	10,410.40	11,247.60		11,247.60
Training School	400.00	400.00	400.00	
Maintenance & Operation of Cruisers	15,500.00	17,000.00	17,000.00	
Office Expenses	4,200.00	4,500.00	4,500.00	

	Appropriated 1982	Requested 1983	Recommended by Finance Comm.	Recommended by Personnel Bd.
Commitments (Including Travel)	-0-	-0-		
Uniforms & Equipment	7,000.00	7,500.00	7,500.00	
New Cruiser	-0-	-0-		
Total Police Department	219,427.40	230,627.60	29,400.00	201,227.60
FIRE DEPARTMENT				
Fire Chief Salary	3,960.00	4,100.00		4,100.00
Deputies Salaries	2,530.00	2,600.00		2,600.00
Firepersons Salaries	15,097.50	13,780.00		13,780.00
Stewards' Salaries	1,320.00	1,380.00		1,380.00
Captains' Salaries	2,475.00	2,550.00		2,550.00
1st Lieutenants' Salaries	1,980.00	2,760.00		2,760.00
2nd Lieutenants' Salaries	1,815.00	1,950.00		1,950.00
Asst. Supt. of fire Alarm	550.00	570.00		570.00
Contingent Expenses	35,000.00	31,700.00	31,700.00	
Building Repairs	3,000.00	6,000.00	6,000.00	
Fire Alarm System	500.00	500.00	500.00	
Fire Hose	-0-	2,000.00	2,000.00	
Total Fire Department	68,227.50	69.890.00	40,200.00	29,690.00
AMBULANCE:				
Supervisor's Salary	1,100.00	1,140.00		1,140.00
Shift Pay	14,600.00	14,600.00		14,600.00
Run Pay	3,000.00	6,020.00		6,020.00
Equipment	2,000.00	3,500.00	3,500.00	
Operation & Maintenance	4,000.00	2,500.00	2,500.00	
Training & Tuition	3,000.00	3,000.00	3,000.00	
Secretary	300.00	300.00		
Total Ambulance	28,000.00	31,060.00	9,000.00	21,760.00
FORESTRY DEPARTMENT				
Tree Warden Salary	693.00	720.00	720.00	
Dutch Elm Disease	500.00	500.00	500.00	
Insect, Pest Control, Incl. Poison Ivy	1,000.00	1,000.00	1,000.00	
Repair of Trucks & Equipment	500.00	600.00	600.00	
New Trees	600.00	600.00	600.00	
Salaries	11,208.00	11,386.00		11,386.00
Trimming & Care of Trees	1,000.00	1,000.00	1,000.00	
Total Forestry Department	15,501.00	15,806.00	4,420.00	11,386.00
ANIMAL CONTROL DEPARTMENT				
Animal Control Officer Salary	10,124.40	10,982.40		10,982.40
Asst. Animal Control Officer Salary	500.00	432.00		432.00
Animal Control Officer's Expenses	2,950.00	2,500.00	2,500.00	
Total Animal Control Department	13,574.40	13,914.40	2,500.00	11,414.40

	Appropriated 1982	Requested 1983	Recommended by Finance Comm.	Recommended by Personnel Bd.
BUILDING OFFICIAL'S DEPARTMENT				
Building Inspector's Salary	18,075.20	19,510.40		19,510.40
Clerk's Salary	8,918.00	8,899.80		8,899.80
Asst. Inspector of Wires	286.00	350.00		350.00
Pay for Separate Inspectors	805.00	1,500.00		1,500.00
Building Inspector's Auto Expenses	2,100.00	2,100.00	2,100.00	
Dues	45.00	35.00	35.00	
Hazardous Structures	30.00	50.00	50.00	
Instructional & Conference Expenses	250.00	250.00	250.00	
Office Expenses	800.00	800.00	800.00	
Total Building Official's Department	31,309.20	33,495.20	3,235.00	30,260.20
SHELLFISH DEPARTMENT				
Shellfish Constable Salary	13,728.00	14,892.80		14,892.80
Deputy Constables' Wages	5,893.00	7,757.15		7,757.15
Clerical	200.00	-0-		
Constables' Expenses	3,800.00	6,200.00	6,200.00	
Equipment	850.00	400.00	400.00	
Supplies	75.00	75.00	75.00	
Boat Expenses	650.00	500.00	500.00	
Propagation	3,500.00	2,500.00	2,500.00	
Town Share of Marine Biologist	5,800.00	6,500.00	6,500.00	
Total Shellfish Department	34,496.00	38,824.95	16,175.00	22,649.95
HEALTH DEPARTMENT				
Board of Health Salaries	5,626.50	5,851.56	5,851.56	
Board of Health Expenses	1,000.00	1,000.00	1,000.00	
Public Sanitaries	15,300.00	17,036.14	3,690.00	13,346.14
Mosquito Control	550.00	550.00	550.00	
Fog Spraying Mosquitoes	1,100.00	1,200.00	1,200.00	
Public Health Nursing Services	2,000.00	2,000.00	2,000.00	
Health Services (Recycling etc.)	-0-	300.00	300.00	
Animal Inspector Salary	50.00	50.00		50.00
Slaughtering Inspector Salary	50.00	50.00		50.00
Slaughtering Inspector Expenses	45.00	45.00	45.00	
Milk Inspector Salary	50.00	50.00		50.00
Milk Inspector Expenses	25.00	25.00	25.00	
Total Health Department	25,796.50	28,157.70	14,661.56	13,496.14
HIGHWAY DEPARTMENT				
Superintendent of Streets Salary	18,761.60	20,217.60		20,217.60
Town Electrician's Salary	14,241.50	15,197.00		15,197.00
Town Carpenter's Salary	14,872.00	16,078.40		16,078.40
Town Electrician's Auto Expense	1,200.00	1,200.00	1,200.00	
Town Carpenter's Auto Expense	1,200.00	1,200.00	1,200.00	
Town Electrician's Expenses	600.00	600.00	600.00	
Town Carpenter's Expenses	600.00	600.00	600.00	

	Appropriated 1982	Requested 1983	Recommended by Finance Comm.	Recommended by Personnel Bd.
Highway Contingent Fund	47,000.00	50,000.00	50,000.00	
Snow Removal	6,000.00	6,000.00	6,000.00	
Resurfacing Concrete Roads	12,000.00	15,000.00	15,000.00	
Collection of Offal	12,000.00	14,000.00	14,000.00	
Sanitary Landfill Expenses	15,000.00	17,000.00	17,000.00	
Salaries & Wages	151,274.00	152,003.24		142,003.24
Total Highway Department	294,749.10	309,096.24	105,600.00	193,496.24
HARBOR MASTER'S DEPARTMENT				
Harbor Master Salary	2,971.00	3,085.00		3,085.00
Asst. Harbor Master Salary	2,200.00	2,500.00		2,500.00
Harbor Master's Expenses	3,500.00	8,465.00	8,465.00	
Bulkhead Supplies	800.00	-0-		
Attendants' Uniforms	160.00	-0-		
First Attendant Salary	2,312.00	2,670.00		2,670.00
Second Attendant Salary	1,635.20	1,694.00		1,694.00
Third Attendant Salary	1,635.20	1,694.00		1,694.00
Total Harbor Master's Department	15,213.40	20,108.00	8,465.00	11,643.00
VETERANS DEPARTMENT				
Veterans' Agent Salary	800.00	910.00	No Action	
Veterans' Agent Expenses	300.00	300.00	No Action	
Veterans' Benefits	6,000.00	6,000.00	No Action	
Total Veterans Department	7,100.00	7,100.00		
SCHOOL DEPARTMENT				
Administration	22,903.00	22,134.00	22,134.00	
Instruction	522,081.00	586,679.00	586,679.00	
Other School Services	32,200.00	39,026.00	39,026.00	
Operation and Maintenance of Plant	78,235.00	81,738.00	81,738.00	
Fixed Charges	950.00	950.00	950.00	
Reserve	4,000.00	10,000.00	10,000.00	
Total School Department	660,369.00	740,527.00	740,527.00	
Martha's Vineyard Regional High School District	434,877.10	431,756.34	431,756.34	
LIBRARY DEPARTMENT				
Library Salaries	16,786.70	18,150.82		18,150.82
Books and Periodicals	5,000.00	5,100.00	5,100.00	
Supplies and Expenses	2,375.00	2,785.00	2,785.00	
Total Library Department	24,161.70	26,035.82	7,885.00	18,150.82
PARKS AND RECREATION				
Public Parks Labor	32,601.60	35,164.80		35,164.80
Plants and Bedding	2,000.00	2,000.00	2,000.00	
Fertilizer and Shrubs	1,500.00	1,500.00	1,500.00	
Split Rail Fence	-0-	1,000.00	1,000.00	
General Expenses	8,000.00	8,000.00	8,000.00	

	Appropriated 1982	Requested 1983	Recommended by Finance Comm.	Recommended by Personnel Bd.
Director of Recreation	5,588.00	5,808.00		5,808.00
Lights at Viera Park	450.00	450.00	450.00	
Supervised Recreational Area	6,204.00	7,391.50		7,391.50
Tennis Instructor	1,400.00	1,720.00		1,720.00
Tennis Court Attendants	2,680.00	2,760.00		2,760.00
Tennis Nets and Center Straps	-0-	400.00	400.00	
Town Beaches	13,295.00	13,843.00		13,843.00
Winter Recreational Program	4,620.00	1,099.80		1,099.80
Martha's Vineyard Swim Team	300.00	300.00	300.00	
Youth Hockey	300.00	300.00	300.00	
Little League Baseball	500.00	500.00	500.00	
Martha's Vineyard Softball	225.00	225.00	225.00	
Total Parks and Recreation	79,663.60	82,462.10	14,675.00	67,787.10
UNCLASSIFIED				
Advertising	1,000.00	1,200.00	1,200.00	
Christmas Lighting	500.00	500.00	500.00	
Memorial Day	325.00	450.00	450.00	
Band Concerts	2,500.00	2,500.00	2,500.00	
Printing Town Reports	6,000.00	6,000.00	6,000.00	
Pension Fund	69,781.00	81,310.00	81,310.00	
Reserve Fund	17,500.00	20,000.00	20,000.00	
Insurance	106,000.00	124,000.00	124,000.00	
Street Lighting	46,000.00	40,000.00	40,000.00	
Copy Machine Expenses	1,100.00	1,500.00	1,500.00	
Workmen's Compensation Fund	5,000.00	5,000.00	5,000.00	
Unemployment Compensation	12,000.00	22,811.57	22,811.57	
Resurfacing Campground Roads	10,000.00	10,000.00	10,000.00	
Computer Payroll Services	-0-	3,910.00	3,910.00	
Total Unclassified	277,706.00	319,181.57	319,181.57	
PERSONNEL BOARD				
Personnel Clerk Salary	7,436.00	8,034.00		8,034.00
Office Expenses	800.00	800.00	800.00	
Health Exams	200.00	200.00	200.00	
Longevity	2,200.00	2,500.00	2,500.00	
Total Personnel Board	10,636.00	11,534.00	3,500.00	8,034.00
OTHER DEPARTMENTS				
Finance Committee Expenses	800.00	800.00	345.00	455.00
Board of Appeals Expenses	500.00	1,200.00	800.00	400.00
Civil Defense	100.00	100.00	100.00	
Arts Council Expenses	100.00	100.00	100.00	
Total Other Departments	1,500.00	2,200.00	1,345.00	855.00
HISTORICAL COMMISSION				
Office Supplies and Expenses	1,000.00	500.00	500.00	
Re-print Walking Tours	-0-	1,000.00	1,000.00	

	Appropriated 1982	Requested 1983	Recommended by Finance Comm.	Recommended by Personnel Bd.
History Book Printing Expenses	1,000.00	1,000.00	1,000.00	
Administrative Historical Planner and Centennial Coordinator	2,000.00	1,000.00		1,000.00
Total Historical Commission	4,000.00	3,500.00	2,500.00	1,000.00
COUNCIL ON AGING				
Salaries	16,250.00	17,748.00		17,748.00
Expenses	1,700.00	1,200.00	1,200.00	
Maintenance of Senior Center	3,300.00	3,825.00	3,825.00	
Participation with Island Programs	4,803.00	7,290.00	7,290.00	
Total Council on Aging	26,053.00	30,063.00	12,315.00	17,748.00
PLANNING BOARD				
Clercial	500.00	500.00		500.00
Office Supplies	75.00	75.00	75.00	
Consultant-Engineer	500.00	500.00	500.00	
Legal Services	800.00	800.00	800.00	
Advertising	350.00	350.00	350.00	
Miscellaneous	250.00	250.00	250.00	
Total Planning Board	2,475.00	2,475.00	1,975.00	500.00
CONSERVATION COMMISSION				
Office Supplies	300.00	300.00	300.00	
Secretarial	300.00	500.00		500.00
Travel to Conferences	200.00	200.00	200.00	
Telephone	150.00	150.00	150.00	
Memberships	100.00	100.00	100.00	
Vehicle Maintenance: Gas and Oil	100.00	100.00	100.00	
Printing Open Space Report	300.00	300.00	300.00	
Total Conservation Commission	1,450.00	1,650.00	1,150.00	500.00
WASTEWATER COMMISSION				
Office Expenses	250.00	250.00	250.00	
Printing & Advertising	250.00	250.00	250.00	
Travel	100.00	100.00	100.00	
Clerical	150.00	150.00		150.00
Total Wastewater Commission	750.00	750.00	600.00	150.00
CEMETERY DEPARTMENT				
Cemetery Chairman Salary	150.00	150.00	150.00	
Cemetery Chairman's Expenses	50.00	50.00	50.00	
Cemetery Labor	20,204.00	24,048.56		24,048.56
General Expenses	2,500.00	2,500.00	2,500.00	
Total Cemetery Department	22,904.00	26,748.56	2,700.00	24,048.56
WATER DEPARTMENT				
Administration	85,663.52	97,902.80*	19,607.80	78,295.00
Operations	44,000.00	44,000.00	44,000.00	

		Appropriated 1982	Requested 1983	Recommended by Finance Comm.	Recommended by Personnel Bd.
Production		24,500.00	26,500.00	26,500.00	
Development		6,000.00	5,000.00	5,000.00	
Development - Counsel Fees		-0-	1,000.00	1,000.00	
Total Water Department		160,163.52	174,402.80	96,107.80	78,295.00
*Includes					
Commissioners Salaries	2,307.80				
Superintendent Salary	18,553.60				
Salaries and Wages	59,741.40				

MATURING DEBT AND INTEREST

Debt:				
Water Improvement Loan	10,000.00	10,000.00	10,000.00	
Interest:				
Water Improvement Loan	3,000.00	2,500.00	2,500.00	
Interest on Temporary Loans	2,000.00	2,000.00	2,000.00	
Total Maturing Debt and Interest	15,000.00	14,500.00	14,500.00	

WATER DEPARTMENT
BUDGET FOR THE STANDPIPE PROJECT
July 1, 1982 - June 30, 1983

Interest on Bond Anticipation Notes (Based on the interim borrowing of the total cost of the Project)		38,062.50	38,062.50	
Interest on the anticipated Bond Issue providing the Project is completed and the Issuance settled prior to December 31, 1982		19,906.25	19,906.25	
Professional Services		2,500.00	2,500.00	
Total Budget for Water Standpipe Project		60,468.75	60,468.75	

TOTAL TO BE RAISED BY TAXATION	2,664,269.64	2,948,336.09	2,081,504.48	849,341.61
TOTAL TO BE TRANSFERRED FROM WATER AVAILABLE SURPLUS	173,163.52	247,371.55	169,076.55	78,295.00

WARRANT FOR A SPECIAL TOWN MEETING
Commonwealth of Massachusetts

County of Dukes County, ss.

To either of the Constables in the Town of Oak Bluffs, Greeting:

In the name of the Commonwealth of Massachusetts, you are hereby directed to warn the inhabitants of the Town of Oak Bluffs, who are qualified to vote in Town affairs and elections to assemble at the School Gymnasium, School Street, in Oak Bluffs on April 13, 1982 at seven o'clock in the evening, then and there to act upon the following articles:

Article 1. To see if the Town will vote to appropriate the sum of Fifteen Thousand Two Hundred Five Dollars ($15,205.00) from Federal Revenue Sharing Funds for the purpose of installing storm windows and painting at the Oak Bluffs School, or take any other action relative thereto. (School Dept. Article). Recommended by Finance Committee.

Article 2. To see if the Town will vote to appropriate the sum of Twelve Thousand Nine Hundred Dollars ($12,900.00) from Federal Revenue Sharing Funds for the purpose of insulating the Oak Bluffs School, or take any other action relative thereto. (School Dept. Article). Recommended by Finance Committee.

Article 3. To see if the Town will vote to appropriate the sum of Six Thousand Eight Hundred Ninety Four Dollars ($6,894.00) from Federal Revenue Sharing Funds for the purpose of installing a ramp for the handicapped and the conversion of three toilets for the handicapped at the Oak Bluffs School, or take any other action relative thereto. (School Dept. Article). Recommended by Finance Committee.

Article 4. To see if the Town will vote to transfer the sum of Three Thousand Dollars ($3,000.00) from Surplus Revenue to an account for the purpose of developing a traffic control system, or take any other action relative thereto. (Police Chief's Article). Recommended by Finance Committee.

Article 5. To see if the Town will vote to transfer the sum of Eight Hundred Dollars ($800.00) from Surplus Revenue to the Fiscal Year 1982 budgetary item "Payroll Services," or take any other action relative thereto. (Selectmen's Article). Recommended by Finance Committee.

Article 6. To see if the Town will vote to transfer the sum of Four Hundred Dollars ($400.00) from Surplus Revenue to an account to be used for the revision and publication of the Town's By-Laws, or take any other action relative thereto. (Town Clerk's Article). Recommended by Finance Committee.

Article 7. To see if the Town will vote to transfer the sum of Four Thousand Dollars ($4,000.00) from Surplus Revenue for the purpose of paying additional salary and wages which were excluded from the Fiscal Year 1982 budget, or take any other action relative thereto. (Selectmen's Article). Recommended by Finance Committee.

Article 8. To see if the Town will vote to appropriate the sum of Three Thousand Seven Hundred Fifty Dollars ($3,750.00) from any available funds in the Treasury for the purpose of replacing the spiles and repairing the water piping in the Oak Bluffs Harbor, or take any other action relative thereto. (Harbor Master's Article). Recommended by Finance Committee.

Article 9. To see if the Town will vote to transfer the sum of Two Thousand Dollars ($2,000.00) from Surplus Revenue to the Fiscal Year 1982 budgetary item "Library-Repairs and Renovations," or take any other action relative thereto. (Library Trustees' Article). Recommended by Finance Committee.

Article 10. To see if the Town will vote to transfer the sum of One Thousand Two Hundred Eightly Four Dollars and Twenty Cents ($1,284.20) from Surplus Revenue to the Fiscal Year 1982 budgetary item "Assessors Clerical Expenses," or take any other action relative thereto. (Board of Assessors' Article). Recommended by Finance Committee.

Article 11. To see if the Town will vote to transfer the sum of One Thousand Dollars ($1,000.00) from the Fiscal Year 1982 budgetary item "Historical Planner/Centennial Coordinator" to an account to be used to pay for the printing of the Historical Walking Tour, or take any other action relative thereto. (Historical Commission's Article). Recommended by Finance Committee.

Article 12. To see if the Town will vote to transfer the sum of Eight Hundred Dollars ($800.00) from the Fiscal Year 1982 budgetary item "Historical Planner/Centennial Coordinator" to an account to be used to pay for photographs and map-purchasing and framing, or take any other action relative thereto. (Historical Commission's Article). Recommended by Finance Committee.

Article 13. To see if the Town will vote to pay from Fiscal Year 1982 funds a bill of a prior fiscal year in the amount of One Hundred Three Dollars and Sixty Seven Cents ($103.67) from the Town of Oak Bluffs Water Department, or take any other action relative thereto. (Park Dept. Article). Recommended by Finance Committee.

Article 14. To see if the Town will vote to pay from Fiscal Year 1982 funds a bill of a prior fiscal year in the amount of Twenty Three Dollars ($23.00) from Russell S. Hoxsie, M.D., or take any other action relative thereto. (Council on Aging's Article). Recommended by Finance Committee.

Article 15. To see if the Town will vote to transfer the sum of Five Hundred Fifty Dollars ($550.00) from the Fiscal Year 1982 budgetary items "Shellfish-Clerical ($150.00)," "Shellfish-Boat Expenses ($200.00)," and "Propagation of Shellfish ($200.00)" to the Fiscal Year 1982 budgetary item "Deputy Shellfish Constables Wages," or take any other action relative thereto. (Shellfish Constable's Article). Recommended by Finance Committee.

Hereof fail not and give public notice by causing this notice to be posted in two or more places in this Town at least fourteen days before the time of said meeting, and published. And make due return of this warrant with your doings thereon to the Town Clerk at the time and place specified.

Given under our hands this Nineteenth day of March, 1982.

EDMOND G. COOGAN
RICHARD W. BLANKENSHIP
ANTHONY J. REBELLO

Board of Selectmen
Town of Oak Bluffs

Pursuant to the foregoing instructions I hereby certify and warn the inhabitants of the Town of Oak Bluffs, qualified to vote as expressed in this Warrant to meet at the time and place specified.

Attest:
Wentworth T. Tripp
Constable

WARRANT FOR THE ANNUAL TOWN MEETING
Commonwealth of Massachusetts

County of Dukes County, ss.

To either of the Constables in the Town of Oak Bluffs, Greeting:

In the name of the Commonwealth of Massachusetts, you are hereby directed to warn the inhabitants of the Town of Oak Bluffs, who are qualified to vote in Town affairs and elections to assemble at the School Gymnasium, School Street, in Oak Bluffs on April 13, 1982 at seven o'clock in the evening, then and there to act upon the following articles:

Article 1. To hear the reports of the Selectmen and other Boards and Committees.

Article 2. To choose all other necessary officers.

Article 3. To see what sum of money the Town will vote to raise and appropriate for the payment of town debt and necessary expenses of the several departments for the ensuing fiscal year, and to act upon the recommendations of the Finance Committee, or take any other action relative thereto.

Article 4. To see if the Town will vote to fix the salary and compensation of all elective officers of the Town as provided by Section 108 of Chapter 41, of the General Laws, as amended for the twelve month period July 1, 1982 to June 30, 1983.

Moderator's Salary	110.00
Selectman's Salary, Chairman	3,397.68
Selectman's Salary, Second Member	3,088.80
Selectman's Salary, Third Member	3,088.80
Treasurer's Salary	15,823.81
Tax Collector's Salary	16,537.66
Collector of Accounts Salary	312.00
Town Clerk Salary	16,537.66
Constable's Salary	116.50
Second Constable's Salary	116.50
Board of Health, Chairman Salary	2,076.36
Board of Health, Second Member	1,887.60
Board of Health, Third Member	1,887.60
Tree Warden Salary	720.00
Cemetery Chairman Salary	150.00
Water Commissioner Salary, Chairman	769.28
Water Commissioner Salary, Second Member	769.26
Water Commissioner Salary, Third Member	769.26

and to raise and appropriate a sum of money therefor. (Recommended by the Finance Committee)

Article 5. To see if the Town will vote to authorize the Town Treasurer, with the approval of the Selectmen, to borrow money from time to time in anticipation of revenue of the financial year beginning July 1, 1982, in accordance with the provisions of the General Laws, Chapter 44, Section 4, and to issue a note or notes therefor, payable within one year, and to renew any note or notes as may be given for a period of less than one year in accordance with General Laws Chapter 44, Section 17.

Article 6. To see if the Town will vote to transfer the sum of Nine Thousand Six Hundred Thirty-Seven Dollars ($9,637.00) from Surplus Revenue to be expended under the provisions of Chapter 732 of the Acts of 1981, which provides for State Aid to Highways, and upon reimbursement of said sum to the Town by the Commonwealth, said sum ot be returned to Surplus Revenue, or take any other action relative thereto. (Highway Dept. Article). Recommended by Finance Committee.

Article 7. To see if the Town will vote to transfer the sum of Sixteen Thousand One Hundred Thirty-Two Dollars ($16,132.00) from Surplus Revenue to be expended under the provisions of Chapter 351 of the Acts of 1981, which provides for State Aid to Highways, and upon reimbursement of said sum to the Town by the Commonwealth, said sum to be returned to Surplus Revenue, or take any other action relative thereto. (Highway Dept. Article). Recommended by Finance Committee.

Article 8. To see if the Town will vote to appropriate the sum of Five Thousand Three Hundred Seventy-Eight Dollars ($5,378.00) to be expended under the provisions of Chapter 351 of the Acts of 1981, which provides for State Aid to Highways, or take any other action relative thereto. (Highway Dept. Article). Recommended by Finance Committee.

Article 9. To see if the Town will vote to transfer interest from the Cemetery Perpetual Care Trust Fund Accounts in the amount of Seven Thousand Five Hundred Dollars ($7,500.00) for the purpose of resurfacing roads and planting trees and shrubbery in Oak Grove Cemetery, or take any other action relative thereto. (Cemetery Commissioners' Article). Recommended by Finance Committee.

Article 10. To see if the Town will vote to appropriate the sum of Three Thousand, One Hundred Dollars ($3,100.00) from any available funds for the purpose of purchasing a postage meter/mailing machine, or take any other action relative thereto. (Tax Collector's Article). Recommended by Finance Committee.

Article 11. To see if the Town will vote to transfer the sum of Eleven Thousand Dollars ($11,000.00) from Surplus Revenue for the purpose of purchasing a truck for the Shellfish Department, or take any other action relative thereto. (Shellfish Constable's Article). Recommended by Finance Committee.

Article 12. To see if the Town will vote to appropriate the sum of Seven Thousand Five Hundred Dollars ($7,500.00) from any available funds for the purpose of repainting the aerial ladder fire truck, or take any other action relative thereto. (Fire Chief's Article). Recommended by Finance Committee.

Article 13. To see if the Town will vote to appropriate the sum of Eight Thousand Five Hundred Dollars ($8,500.00) from any available funds for the purpose of constructing a dog pound in accordance with regulations stated by the Commonwealth of Massachusetts, or take any other action relative thereto. (Animal Control Officer's Article). Recommended by Finance Committee.

Article 14. To see if the Town will vote to appropriate the sum of Sixteen Thousand Dollars ($16,000.00) from any available funds for the purpose of updating the Town Assessors' Maps, or take any other action relative thereto. (Board of Assessors' Article). Recommended by Finance Committee.

Article 15. To see if the Town will vote to raise and appropriate the sum of Four Thousand, Nine Hundred Fifty-Five Dollars and Thirty-Four Cents ($4,955.34) for the purpose of paying the Town's proportionate share of operating the program of the Martha's Vineyard Recycling Committee for the Fiscal Year 1983, or take any other action relative thereto. (Martha's Vineyard Recycling Committee's Article). Recommended by Finance Committee.

Article 16. To see if the Town will vote to appropriate the sum of Four Thousand Dollars ($4,000.00) for the purpose of renovating the Oak Bluffs Harbor Boat Launching Ramp on Commercial Avenue, or take any other action relative thereto. (Harbor Advisory Committee's Article). Recommended by Finance Committee.

Article 17. To see if the Town will vote to transfer the sum of Two Thousand Two Hundred Dollars ($2,200.00) from the Municipal Waterways Fund for the purpose of renovating the Oak Bluffs Harbor Boat Launching Ramp on Commercial Avenue, or take any other action relative thereto. (Harbor Advisory Committee's Article). Recommended by Finance Committee.

Article 18. To see if the Town will vote to appropriate a sum of money from Federal Revenue Sharing Funds for the purpose of purchasing two police cruisers, or take any other action relative thereto. (Police Chief's Article)

Article 19. To see if the Town will vote to eliminate Article 18, passed at the 1977 Annual Town Meeting in regards to bidding. (Selectmen's Article)

Article 20. To see if the Town will vote to amend the Oak Bluffs zoning by-law by changing from R-2 Residential District to R-3 Residential District the area as follows:

> Starting from Lagoon Pond, East on Park Avenue, South on Newton Avenue, then East on Linden Avenue, then generally South on Barnes Road to the Northerly edge of property owned by Vineyard Hills Trust, East along property line of Vineyard Hills Trust to the current R-2/R-3 district line to Barnes Road, then West following the R-2/R-3 district line to Lagoon Pond.

(Planning Board's Article)

Article 21. To see if the Town will vote to amend the Oak Bluffs zoning by-law by:

1. Deleting from Section 7-2: has at least five thousand (5,000) square feet of area and fifty (50) feet of frontage.
2. Adding to Section 7-2: has at least five thousand (5,000) square feet of area and fifty (50) feet of frontage and at the time of the adoption of this amendment was held in separate ownership from all other adjacent lots sharing a common property line or if held in common ownership with other adjacent lots is a Remainder Lot.
3. Adding to Section 1-3 Definitions: Remainder Lot-as applied to the requirements of non-conforming lots, a remainder lot is the extra lot left over when all other adjacent lots held in common ownership can be combined into building lots of at least ten thousand (10,000) square feet of area.

(Planning Board's Article)

Article 22. To see if the Town will vote to amend the Oak Bluffs zoning by-law by:

1. Deleting Section 2.7D of the Districts of Critical Planning Concern Regulations in its entirety.
2. Adding Section 2.7D: There shall be a minimum separation of three hundred (300) feet between sanitary disposal facilities. However, in cases where lots have at least sixty thousand (60,000) square feet of area and were created after December 21, 1976, the Board of Health may modify the three hundred (300) foot separation required between sanitary disposal facilities.

(Planning Board's Article)

Article 23. To see if the town will vote to amend the Oak Bluffs zoning by-laws by:

1. Adding the following new sections: Sections 7-1a-6, 7-1b-6, and 7-1c-6, all of which shall read as follows:

   The minimum setback between any shed of one hundred (100) square feet or less and any lot line other than the street line shall be five (5) feet.

2. Adding the following new sections: Sections 7-1a-7, 7-1b-7, and 7-1c-7, all of which shall read as follows:

   The minimum set back between any structure of five hundred (500) square feet or less used solely as a garage, and any lot line other than the street line shall be ten (10) feet.

(Planning Board's Article)

Article 24. To see if the Town will vote the following by-law:

"All Town owned parcels of real estate sold by the Town at a public auction shall be combined, if necessary, so as to meet the minimum requirements of the Zoning district. Where it is not possible to meet the minimum requirements of the zoning district, the Town may sell non-conforming lots with the stipulation that such lots are unbuildable unless such lots can be combined with an adjacent ownership so as to meet the minimum requirements of the zoning district."

(Selectmen's Article)

Article 25. To see if the Town will vote to amend the Oak Bluffs zoning by-laws as follows:

"To restrict any proposed business district situated within an existing residential area to a B-2 district."

(Selectmen's Article)

Article 26. To see if the Town will vote to amend Schedule A of the Personnel By-laws so it will read as follows:

Position	Schedule	Pay Grade	Pay Rate Unit	Work Week
Administrative Assistant	B	4	Week	35
Administrative Clerk	B	3	Week	35
Animal Control Officer	B	3	Week	30
Assessor (Part-Time)	B-1	b	Year	
Assistant Harbor Master (Part-Time)	B-1	g	Year	
Building-Wiring-Health Inspector	B	6	Week	40
Carpenter	B	4	Week	40
Cemetery Foreman	B	3	Week	44
Cleaner (Part-Time)	B	1	Hour	
Clerk	B	1	Hour	35
Clerk-Bookkeeper	B	3	Week	35
Comfort Station Attendant (Seasonal)	C	1	Hour	
Deputy Shellfish Constable (Part-Time)	B	2	Hour	
Dock Attendant (Seasonal)	C	1	Hour	
Electrician	B	6	Week	35

Emergency Medical Technician (Part-Time)	B-1	d	Year	
Emergency Medical Technician Supervisor	B-1	c	Year	
Supt. Fire Alarm Technician (Part-Time)	B-1	ff	Year	
Asst. Fire Alarm Technician (Part-Time)	B-1	gg	Year	
Fire Captain (Part-Time)	B-1	cc	Year	
Fire Chief (Part-Time)	B-1	aa	Year	
Deputy Fire Chief (Part-time)	B-1	bb	Year	
Fire Fighter (Part-Time)	B-1	ee	Year	
Fire Lieutenant (Part-Time)	B-1	dd	Year	
Fire Steward (Part-Time)	B-1	hh	Year	
Harbor Master (Part-Time)	B-1	f	Year	
Heavy Motor Equipment Operator	B	3	Week	40
Highway Foreman	B	4	Week	40
Highway Superintendent	B	6	Week	40
Laborer	B	2	Week	40
Laborer (Part-Time or Seasonal)	C	2	Hour	
Librarian	B	4	Hour	26
Librarian Assistant (Part-Time)	B	2	Hour	
Lifeguard (Seasonal)	C	2	Hour	
Maintenance Craftsman	B	3	Hour	40
Mechanic	B	4	Hour	40
Motor Equipment Operator	B	2a	Hour	40
Park Foreman	B	4	Hour	40
Personnel Assistant (Part-Time)	B	3	Hour	
Police Chief				
Police Officer (Non Union)	B	4	Week	40
Police Officer (Auxiliary)	B	2a	Hour	
Police Officer (Seasonal or Part-Time)	C	2a	Hour	
Recreation Coordinator, Council on Aging (Part-Time)	B	1	Week	10
Recreation Director (Part-Time)	C	4	Week	40
Recreation Instructor (Seasonal)	C	2	Hour	
Recreation Supervisor (Seasonal)	C	2a	Hour	
Senior Clerk	B	2	Week	35
Shellfish Constable	B	4	Week	40
Tennis Court Attendant (Seasonal)	C	1	Hour	
Tennis Instructor (Seasonal)	C	2a	Week	40
Town Accountant (Clerk to Board of Selectmen)	B	6	Week	40
Veterans' Agent	B-1	e	Year	
Water Safety Supervisor (Seasonal)	C	3	Hour	
Water Superintendent	B	5	Week	40

or take any other action relative thereto. (Personnel Board's Article)

Article 27. To see if the Town will vote to amend Schedule B of the Personnel By-laws as follows:

SCHEDULE B

Hourly and Weekly Salary Schedule For Permanent Town Employees (7-1-82)

Pay Grade	Rate Per	Minimum 1	2	3	4	5	Maximum 6
1	Hour	$ 4.37	$ 4.58	$ 4.78	$ 4.99	$ 5.20	$ 5.41
	Week (35 Hour)	152.95	160.30	167.30	174.65	182.00	189.35
	Week (40 Hour)	174.80	183.20	191.20	199.60	208.00	216.40
2	Hour	$ 4.89	$ 5.09	$ 5.30	$ 5.51	$ 5.72	$ 5.93
	Week (35 Hour)	171.15	178.15	185.50	192.85	200.20	207.55
	Week (40 Hour)	195.60	203.60	212.00	220.40	228.80	237.20
2(a)	Hour	$ 5.41	$ 5.62	$ 5.83	$ 6.06	$ 6.29	$ 6.52
	Week (40 Hour)	216.40	224.80	233.20	242.40	251.60	260.80
3	Hour	$ 5.95	$ 6.18	$ 6.47	$ 6.75	$ 7.04	$ 7.33
	Week (35 Hour)	208.20	216.30	226.45	236.25	246.40	256.55
	Week (40 Hour)	238.00	247.20	258.80	270.00	281.60	293.20
4	Hour	$ 6.58	$ 6.86	$ 7.16	$ 7.44	$ 7.73	$ 8.02
	Week (40 Hour)	263.20	274.40	286.40	297.60	309.20	320.80
5	Hour	$ 7.27	$ 7.55	$ 7.89	$ 8.24	$ 8.28	$ 8.92
	Week (40 Hour)	290.80	302.00	315.60	329.60	343.20	356.80
6	Hour	$ 8.01	$ 8.35	$ 8.69	$ 9.04	$ 9.38	$ 9.72
	Week (40 Hour)	320.40	334.00	347.60	361.60	375.20	388.80

or take any other action relative thereto. (Personnel Board's Article)

Article 28. To see if the Town will vote to amend Schedule B-1 of the Personnel By-laws as follows:

SCHEDULE B-1

Pay Grade	Position Class		Annual Rate
b	Assessors (Part-Time)		$1,800.00
c	Emergency Medical Technician Supervisor		$1,140.00
d	Emergency Medical Technician (Part-Time)	Per 12 Hour Shift	$ 10.00
		Per Run	$ 7.00
e	Veterans' Agent (Part-Time)		$ 910.00
f	Harbormaster (Part-Time)		$3,085.00
g	Assistant Harbormaster (Part-Time)		$2,500.00
aa	Fire Chief (Part-Time)		$4,100.00*
bb	Deputy Fire Chief (Part-Time)		$1,300.00
cc	Fire Captain (Part-Time)		$ 425.00
dd	Fire Lieutenant (Part-Time)		
	1st Lieutenant		$ 345.00
	2nd Lieutenant		$ 325.00
ee	Fire Fighter (Part-Time)		$ 260.00
ff	Superintendent Fire Alarm Technician (Part-Time)		$1,025.00

gg	Assistant Superintendent Fire Alarm Technician (Part-time)	$ 570.00
hh	Fire Steward (Part-Time)	$ 115.00

*Includes compensation as Forest Fire Warden

or take any other action relative thereto. (Personnel Board's Article)

Article 29. To see if the Town will vote to amend Schedule C of the Personnel By-laws as follows:

SCHEDULE C

Hourly and Weekly Salary Schedule for Temporary and Seasonal Town Employees (7-1-82)

Pay Grade	Rate Per	Minimum 1	2	3	4	5	Maximum 6
1	Hour	$ 3.45	$ 3.65	$ 3.85	$ 4.05	$ 4.25	$ 4.45
	Week (35 Hour)	120.75	127.75	134.75	141.75	148.75	155.75
	Week (40 Hour)	138.00	146.00	154.00	162.00	170.00	178.00
2	Hour	$ 3.80	$ 4.00	$ 4.20	$ 4.40	$ 4.60	$ 4.80
	Week (35 Hour)	133.00	140.00	147.00	154.00	161.00	168.00
	Week (40 Hour)	152.00	160.00	168.00	176.00	184.00	192.00
2(a)	Hour	$ 4.30	$ 4.50	$ 4.70	$ 4.90	$5.10	$ 5.30
	Week (40 Hour)	172.00	180.00	188.00	196.00	204.00	212.00
3	Hour	$ 4.80	$ 5.00	$ 5.25	$ 5.50	$ 5.75	$ 6.00
	Week (35 Hour)	168.00	175.00	183.75	192.50	201.25	210.00
	Week (40 Hour)	192.00	200.00	210.00	220.00	230.00	240.00
4	Hour	$ 5.35	$ 5.60	$ 5.85	$ 6.10	$ 6.35	$ 6.60
	Week (40 Hour)	214.00	224.00	234.00	244.00	254.00	264.00
5	Hour	$ 5.95	$ 6.20	$ 6.50	$ 6.80	$ 7.10	$ 7.40
	Week (40 Hour)	238.00	248.00	260.00	272.00	284.00	296.00
6	Hour	$ 6.60	$ 6.90	$ 7.20	$ 7.50	$ 7.80	$ 8.10
	Week (40 Hour)	264.00	276.00	288.00	300.00	312.00	324.00

or take any other action relative thereto. (Personnel Board's Article)

Article 30. To see if the Town will vote to amend the Zoning Map of the Town of Oak Bluffs filed with the Town Clerk and incorporated in and made a part of the Zoning By-Laws by redefining the B-1 District by:

Including that area bounded and described as follows:

Beginning at the intersection of the southerly side of Vineyard Haven-Edgartown Road and the westerly sideline of Barnes Road Extension;

Thence southerly approximately 2,600 feet along the westerly sideline of Barnes Road Extension to the Oak Bluffs-Edgartown Town Line;

Thence westerly approximately 30 feet along the Oak Bluffs-Edgartown Town Line;

Thence northerly approximately 2,750 feet along the easterly property lines of Assessors Parcels 54-1 and 51-2 to the Southerly sideline of Vineyard Haven-Edgartown Road;

Thence easterly approximately 450 feet along the southerly sideline of Vineyard Haven-Edgartown Road to the point of beginning.

Containing approximately 15 acres, and being Assessors Parcel 51-3.

Assessors Parcel numbers taken from plans entitled "Town of Oak Bluffs, Massachusetts, Assessors Maps, prepared by Schofield Brothers, Inc., dated January 1, 1975." (By Petition)

Article 31. To see if the Town will vote to amend the Zoning Map of the Town of Oak Bluffs filed with the Town Clerk and incorporated in and made a part of the Zoning By-Law by re-defining the B-1 District by:

A. Including that area bounded and described as follows:

- Beginning at a point defined by the intersection of the present R-2 District boundary line - which is 200' easterly of the easterly sideline of County Road- and a line which is parallel to and 200' northeasterly of the southwesterly-most boundary line of Parcel #21-121, as shown on Assessor Maps for the Town of Oak Bluffs, Massachusetts, prepared by Schofield Brothers, Inc., Vineyard Haven, Massachusetts, December 31, 1974 at a scale of 1" = 100';
- thence, southeasterly 400' by aforementioned 200' property line offset;
- thence, turning 90 °, travelling northeasterly 315';
- thence, turning 90°, travelling northwesterly 400';
- thence, turning 90°, travelling southwesterly 315' to point of beginning.

B. Changing to R-2 the existing B-1 District, which is bounded as follows:

- on the north by the southerly sideline of Farm Neck Road;
- on the east by a line which is parallel to and 200' from the easterly sideline of County Road;
- on the south by the existing R-2 District line;
- on the west by the easterly sidelilne of County Road.

All is shown on a map on file with the Town Clerk and incorporated herein by reference. (By Petition)

Article 32. To see if the Town will vote to accept the provisions of sections 44A to 44K, inclusive, of Chapter 40 of the General Laws providing for the establishment of a regional refuse disposal district, together with the towns of Gay Head, West Tisbury, Edgartown, Tisbury, and Chilmark, and the construction, maintenance and operation of a regional refuse disposal facility by said district in accordance with the provisions of a proposed agreement filed with the selectmen.
(Board of Health's Article)

Yes_____
No_____

Article 33. To see if the Town will vote to accept as a public way Moss Avenue which runs from Laurel Avenue to Summerfield Park and which is parallel to Wayland Avenue, or take any other action relative thereto. (By Petition)

Article 34. To see if the Town will vote to remove the Oak Bluffs School (grades K-8) from the Martha's Vineyard School Superintendency Union and be replaced with a new position of Superintendent/Principal of the Oak Bluffs School (grades K-8), to become effective July 1, 1983. (By Petition)

Article 35. To see if the Town will vote to change the following names of certain streets to facilitate the making of Fire Department maps for the Town:

Beacon Avenue (behind Sea View Hill Cemetery) to Beacon Road.
Farm Neck Road (from State Highway across the Hart's Harbor) to Farm Neck Way.
County Road (at the harbor end of Eastville Avenue) to County road Extension.
New York Avenue (off Barnes Road) to Colonial Avenue.
Hudson Avenue (in East Chop) to Hudson Road.
Saco Avenue (in East Chop) to Saco Road.
Linden Avenue (off New York Avenue) to Linden Road.
Massachusetts Avenue (off Barnes Road) to Massachusetts Road.
Newton Avenue (off Barnes Road) to Newton Road.
Park Avenue (off Barnes Road) to Park Street.
South Avenue (off Pacific Avenue) to South Street.

(Fire Dept. Article)

Article 36. To see if the Town will vote to accept the provisions of Chapter 148, Section 26E of the Massachusetts General Laws stating that buildings or structures occupied in whole or in part for residential purposes, and not regulated by sections twenty-six A, twenty-six B, or twenty-six C shall, within one year of the date of such acceptance, be equipped with approved smoke detectors. (Fire Chief's Article)

Article 37. To see if the Town will vote to authorize the Board of Selectmen the right to grant an easement to the Commonwealth Electric Company and the New England Telephone and Telegraph Company for the installation and maintenance of overhead and/or underground electric and telephone lines on Town land at County Road, indicated as Parcel #156 on Town of Oak Bluffs Assessors Map #29. (By Petition)

Article 38. To see if theTown will vote to install a street light on pole #121/1 at the corner of Arlington and Brewster Avenue, or take any other action relative thereto. (By Petition)

Article 39. To see if the town will vote the following by-law:

"No building in the central business district shall use unfinished or unpainted plywood or any other material to cover window or door areas except in case of emergency, and in an emergency, the covering shall be removed within 14 days. Permanent off-season window or door coverings shall not extend beyond the existing windows or door areas."

(Selectmen's Article)

The Annual Town Meting shall be adjourned until Ten O'Clock in the morning April 15, 1982 at the School Gymnasium, School Street.

Article 40. To elect the following Town Officers on the Official Ballot:

A Moderator for one year.
A Selectman for three years.
A Cemetery Commissioner for three years.
A School Committee Member for three years.
A Park Commissioner for three years.
A Water Commissioner for three years.
A Tree Warden for three years.
Five Members of the Finance Committee for three years.
One Member of the Finance Committee for one year.
One Member of the Planning Board for five years.
One Member of the Planning Board for four years.

QUESTION ONE:

"Should the United States and the Soviet Union stop the nuclear arms race? Specifically, they should adopt a mutual freeze on the testing, production and development of nuclear weapons and of missiles and new aircraft designed primarily to deliver nuclear weapons. This is an essential, verifiable first step toward lessening the risk of nuclear war and reducing the nuclear arsenals."

Yes_____
No_____

QUESTION TWO:

"Shall the Town of Oak Bluffs be allowed to assess an additional Fifty Eight Thousand Ninety Three Dollars and twenty seven cents ($58,903.27) in real estate and personal property taxes for the fiscal year beginning July first, nineteen hundred and eighty three?"

Yes_____
No_____

The polls for the reception of votes for the aforesaid officers will be open from ten o'clock in the morning and will close at seven o'clock in the evening.

Hereof fail not and give public notice by causing this notice to be posted in two or more places in the Town at least seven days before the time of said meeting and published. And make due return of this warrant with your doings thereon to the Town Clerk at the time and place specified. Given under our hands the Twenty Third day of March, 1982.

EDMOND G. COOGAN
RICHARD W. BLANKENSHIP
ANTHONY J. REBELLO
Board of Selectmen
Town of Oak Bluffs

Pursuant to the foregoing instructions I hereby certify and warn the inhabitants of the Town of Oak Bluffs qualified to vote as expressed in this Warrant to meet at the time and place specified.

Attest:
Peter A. Moreis, Jr.
Constable

Penalty for willfully defacing, tearing down, removing or destroying a list of candidates or specimen ballot:—
FINE NOT EXCEEDING ONE HUNDRED DOLLARS.

TO VOTE FOR A PERSON MARK A CROSS X IN THE SQUARE TO THE RIGHT OF THE NAME X

For MODERATOR, For One Year — Vote for ONE

- FREDERICK L. LOUD, JR., East Chop Drive — Candidate for Re-election

For MEMBER OF THE BOARD OF SELECTMEN, For Three Years — Vote for ONE

- EDMOND G. COOGAN, Bridge Street — Candidate for Re-election
- ROMUALD W. MAHER, 13 Lake Ave.

For CEMETERY COMMISSIONER, For Three Years — Vote for ONE

For TREE WARDEN, For Three Years — Vote for ONE

- WILLIAM N. deBETTENCOURT, JR., Dukes Cty. Av. — Candidate for Re-election

For MEMBER OF THE SCHOOL COMMITTEE, For Three Years — Vote for ONE

- CHARLENE F. DeBETTENCOURT, 23 W. Clinton Av.
- ALAN W. KALLMANN, Lady Slipper Lane
- LINDA MARINELLI, Edg.-V.H. Road

For PARK COMMISSIONER, For Three Years — Vote for ONE

- ALLAN A. deBETTENCOURT, Worcester Av. — Candidate for Re-election

For WATER COMMISSIONER, For Three Years — Vote for ONE

- JAMES MOREIS, Norris Av. — Candidate for Re-election

For ONE MEMBER OF THE PLANNING BOARD, For Five Years — Vote for ONE

- KENNETH A. ROSE, County Road

For ONE MEMBER OF THE PLANNING BOARD, For Four Years — Vote for ONE

- PENELOPE F. GRANDE, Mae Av.

For FIVE MEMBERS OF THE FINANCE COMMITTEE, For Three Years — Vote for not more than FIVE

- JESSE B. LAW, III, Pacific Av. — Candidate for Re-election
- RICHARD J. MAVRO, Winnie Av. — Candidate for Re-election
- KENNETH N. RUSCZYK, Sea Glen — Candidate for Re-election
- WALTER E. BERNARD, Lyme Av.
- LINDA MARINELLI, Edg.-V.H. Rd.

For ONE MEMBER OF THE FINANCE COMMITTEE, For One Year — Vote for ONE

- STEVEN C. KRUEGER, Sea View Av. Ext.

QUESTION ONE — Answer YES or NO

"Should the United States and the Soviet Union stop the nuclear arms race? Specifically, they should adopt a mutual freeze on the testing, production and development of nuclear weapons and of missiles and new aircraft designed primarily to deliver nuclear weapons. This is an essential, verifiable first step toward lessening the risk of nuclear war and reducing the nuclear arsenals."

YES ☐
NO ☐

QUESTION TWO — Answer YES or NO

"Shall the Town of Oak Bluffs be allowed to assess an additional Fifty-eight thousand Ninety Three Dollars and twenty-seven cents ($58,093.27) in real estate and personal property taxes for the fiscal year beginning July first, nineteen hundred and eighty-three?"

YES ☐
NO ☐

INDEX

Assessors' Report 12- 15
Accountant, Report 16-102
Balance Sheet 85- 88
Recepits:
Agency Accounts 20
Departmental 18- 20
Fines and Forfeits 20
Grants and Gifts 18
Interest 20
Licenses and Permits 18
Privileges 17
Refunds and Reimbursements 20- 21
State Grants and Funding 18
Taxes 17
Payments:
Accountant's Department 23
Assessors' Department 26- 27
Board of Appeals 73- 74
Board of Registrars 27- 28
Building Official Department 45- 46
Cemetery Department 78- 79
Centennial Committee 77- 78
Collector's Department 25- 26
Conservation Commission Department 76
Council on Aging 74- 75
Education:
Library Department 66- 67
School Department 58- 65
Finance Committee 74
Historical Commission 72
Park Department 67- 71
Personnel Board 72- 73
Planning Board 75- 76
Protection of Persons and Property:
Dog Officer 44
Fire Department 35- 42
Forestry Department 42- 44
Health Department 46- 48
Harbor Master's Department 56- 58
Highway Department 50- 56
Police Department 30- 35
Shellfish Department 48- 50
Selectmen's Department 21- 22
Treasurer's Department 23- 24
Town Buildings 29- 30
Town Clerk's Department 28- 29
Unclassified 71- 72
Veterans' Department 58

Wastewater Department 76
Water Department 79- 83
Summary of Appropriations Accounts - June 30, 1981 96-102
Summary of Appropriations Account - July 1, 1981 - December 31, 1981 ..... 89- 95
Ballot 191
Budget, 1982/83 171-177
Reports:
Building Inspector 120
Council on Aging 110
Finance Committee 170
Fire Department 103-104
Harbor Advisory Committee 116
Health Department 112
Historical Commission 108-109
Island Elderly Housing 111
Jury List 121-122
Librarian 167
Park Commissioner 168
Personnel Board 117
Planning Board 118-119
Police Department 104
Rat Control 113
Recreation Program 169
School Calendar 129
School Committee 123
School Principal, M.V.R.H.S. 130-131
School Principal, Elementary School 126
School Staff 127
School Statistics 128
School Superintendent 124-125
School Treasurer, M.V.R.H.S. 132-146
Selectmen 10- 11
Shellfish Department 105-106
Shellfish Group 107
Town Clerk:
Births 147-150
Deaths 152-154
Marriages 150-151
Report of Annual Town Election, April 14, 1981 155-162
Report of Massachusetts Special State Election, May 26, 1981 163
Report of Massachusetts State Primary, April 28, 1981 163
Report of Special Town Meeting, April 14, 1981 154-155
Report of Special Town Meeting, September 23, 1981 164-165
Report of Special Town Meeting, December 1, 1981 165-166
Transit Authority 119
Wastewater Study Commission 115
Water Department 114
State and County Officials 4
Town Officers 5- 9
Warrant for Annual Town Meeting, 1982 180-189
Warrant for Special Town Meeting 178-179

PLAN OF
OAK BLUFFS.
MARTHAS VINEYARD,
MADE BY
ROBERT MORRIS COPELAND,
LANDSCAPE GARDNER.
OFFICE 46 BARRISTERS HALL BOSTON.
FOR PLANS, TERMS & C. ADDRESS OAK BLUFFS WHARF CO.
JUNE 1st 1871.
EDGARTOWN MASS.
SCALE 100 FT. TO AN INCH.
UNION CHAPEL.
OAK BLUFFS
SEA VIEW HOUSE.
ARD CAMP GROUND
LAKE ANTHONY
CIRCUIT
AVE.
PARK
AVENUE
RESERVE D
RESERVE E
RESERVE F
OAK BLUFFS AVE.
PASQUE AVE.
SACO AVE.
CIRCUIT
PROMENADE
WHARF
S O U N D

1982

ANNUAL FINANCIAL REPORT

of the

TOWN OF

OAK BLUFFS

For the Year Ending December 31, 1982

With Which is Included the
ANNUAL SCHOOL REPORTS

MARTHA'S VINEYARD PRINTING COMPANY

IN MEMORIAM

The residents of this Town regret the passing of those who have served our Community concern and diligence...

And, therefore reflect a moment of silence in their honor.

Jean Baird

Benjamin Franklin Morton

Edna Langille

David Rappaport, M.D.

Richard L. Pease

STATE AND COUNTY OFFICIALS
1982 - 1983

Representative in Congress for the 12th District
Honorable Gerry E. Studds, Cohasset - Democrat

Senator, Cape and Islands District
Honorable Paul V. Doane, Harwick - Republican

Representative in General Court, Cape and Islands District
Honorable Howard C. Cahoon, Jr., Chatham - Republican

County Commissioners, County of Dukes County
John S. Alley, West Tisbury
Everett A. Rogers, Oak Bluffs
Robert T. Morgan, Sr., Edgartown

Town Statistics

January 1982 Total Registered Voters

Republican	414
Democrat	231
Unenrolled	776
	1,421

November 1982 Total Registered Voters

Republican	394
Democrat	233
Unenrolled	863
	1,490

January 1982 Annual Street Listing
(17 Years of age and over)

Male	828
Female	971
	1,799

January 1983 Annual Street Listing
(17 years of age and over)

Male	846
Female	989
	1,835

TOWN OFFICERS - 1982

Moderator

Frederick L. Loud, Jr., Esq.	Term Expires 1983

Members of the Board of Selectmen

Richard W. Blankenship, Chairman	Term Expires 1983
Anthony J. Rebello	Term Expires 1984
Edmond G. Coogan	Term Expires 1985

Town Clerk

Jane P. Votta, C.M.C.	Term Expires 1984

Town Treasurer

Patricia A. Costa, C.M.M.T.	Term Expires 1983

Collector of Taxes and Collector of Accounts

Mary K. Rogers, C.M.M.C.	Term Expires 1983

Members of the School Committee

Judith A. Wright, Chairman	Term Expires 1983
James M. Harris	Term Expires 1984
Linda Marinelli	Term Expires 1985

Members of the Board of Health

Richard W. Blankenship	Term Expires 1983
Anthony J. Rebello, Chairman	Term Expires 1984
Edmond G. Coogan	Term Expires 1985

Park Commissioners

Dennis P. Alley, Chairman	Term Expires 1983
Val Colebrook	Term Expires 1984
Allan A. deBettencourt	Term Expires 1985

Cemetery Commissioners

Violet Rego	Term Expires 1983
Francis E. Correira, Chairman	Term Expires 1984
Louis G. Votta	Term Expires 1985

Members of the Board of Water Commissioners

Manuel S. deBettencourt, Chairman	Term Expires 1983
Antone J. deBettencourt, Sr.	Term Expires 1984
James Moreis	Term Expires 1985

Constables

Wentworth T. Tripp	Term Expires 1983
Peter A. Moreis, Jr.	Term Expires 1983

Tree Warden

William N. deBettencourt, Jr.	Term Expires 1985

Members of the Martha's Vineyard Land and Water Commission

Margaret T. Harris - elected November, 1982	Term Expires 1984
Richard W. Terhune (Appointed by Oak Bluffs Planning Board)	Term Expires 1984

Members of the Finance Committee

Steven Krueger	Term Expires 1983
Romauld Maher	Term Expires 1983
Louis G. Votta	Term Expires 1983
Richard R. Mavro, Chairman	Term Expires 1983
William Grunden	Term Expires 1983
Michael Joyce	Term Expires 1984
Megan Alley	Term Expires 1984
Simone B. McCarthy	Term Expires 1984
James Cleary	Term Expires 1984
William L. Searle, III	Term Expires 1984
Linda Marinelli	Term Expires 1985
Kenneth N. Rusczyk	Term Expires 1985
Jesse B. Law, III, Vice-Chairman	Term Expires 1985
Richard J. Mavro	Term Expires 1985
Walter E. Bernard	Term Expires 1985

Members of the Planning Board

Priscilla L. Sylvia	Term Expires 1983
Terrence P. McCarthy	Term Expires 1985
John C. Bradford, Chairman	Term Expires 1985
Penelope F. Grande	Term Expires 1986
Kenneth A. Rose	Term Expires 1987

APPOINTMENTS BY THE BOARD OF SELECTMEN

Town Accountant and Clerk to the Board of Selectmen

Thomas G. Younger	Appt. Expires 1984

Members of the Board of Assessors

Merrill J. Thomas	Appt. Expires 1983
John B. Coutinho, Sr., Chairman	Appt. Expires 1984
Joseph E. Sollitto, Jr.	Appt. Expires 1985

Library Trustees

Brion McGroarty, Chairman	Appt. Expires 1983
Paul M. Chase	Appt. Expires 1983
Terrence P. McCarthy	Appt. Expires 1984
Margaret Harris	Appt. Expires 1985
Patricia K. Corey	Appt. Expires 1985

Building Official and Inspector of Zoning

Alfred M. Metell	Appt. Expires 1985

Members of the Board of Fire Engineers

Nelson W. Amaral, Chief	Appt. Expires 1983
William D. Norton, 1st Assistant Chief	Appt. Expires 1983
Dennis P. Alley, 2nd Assistant Chief	Appt. Expires 1983

Animal Control Officer

Ernest Garvin	Appt. Expires 1984

Town Counsel

William P. Franzese, 3 Center Plaza, Boston, Mass.	Appt. Expires 1983
Frederick L. Loud, Jr., Vineyard Haven, Mass.	Appt. Expires 1983

Veterans' Agent

Fred B. Morgan, Edgartown, Mass.	Appt. Expires 1983

Members of the Board of Appeals

Emory S. Bucke	Appt. Expires 1983
Ethel L. Marsh	Appt. Expires 1984
Daniel A. Flynn, Jr., Associate Member	Appt. Expires 1984
G. Anthony Scheller, Associate Member	Appt. Expires 1984
Roger W. Wey, Chairman	Appt. Expires 1985

Members of the Board of Registrars of Voters

Wilson J. Thomas	Appt. Expires 1983
Robert E. Phillips	Appt. Expires 1984
Jane P. Votta, C.M.C., Clerk	Term Expires 1984
Lois A. DeBettencourt, Chairman	Appt. Expires 1985

Truant Officer

Peter M. Williamson	Appt. Expires 1983

Harbor Master

Arthur W. BenDavid	Appt. Expires 1983
Louis G. Votta, Assistant	Appt. Expires 1983

Gas Inspector

Nelson W. Amaral

Director of Civil Defense

Peter M. Martell — Appt. Expires 1985

Forest Fire Warden

Nelson W. Amaral — Appt. Expires 1984

Moth Superintendent

William N. deBettencourt, Jr. — Appt. Expires 1983

Members of the Conservation Commission

Walter Eglinas	Appt. Expires 1983
Francis E. Correira	Appt. Expires 1983
Sean J. Corey	Appt. Expires 1984
David P. Wharton	Appt. Expires 1984
Bradford K. Smith	Appt. Expires 1985
Joseph O'Donnell	Appt. Expires 1985
Robert A. Culbert, Chairman	Appt. Expires 1985

Shellfish Constable

Edwin A. Bugbee — Appt. Expires 1983

Inspector of Slaughtering

Richard D. Morris — Appt. Expires 1983

Inspector of Milk

Joseph Nunes — Appt. Expires 1984

Inspector of Wiring

Alfred M. Metell	Appt. Expires 1985
Dennis P. Alley, Assistant	Appt. Expires 1985

School Physician

Dr. Michael L. Goldfein — Appt. Expires 1983

Martha's Vineyard Land and Water Commission

Margaret Harris — Appt. Expires 1984

Plumbing Inspector

Nelson W. Amaral
William D. Norton, Assistant

Sign and Review Committee

Leslie Deslauriers	Appt. Expires 1983
Edmond G. Coogan	Appt. Expires 1983
Judith Williamson	Appt. Expires 1984
Ethel Tyson	Appt. Expires 1984
David M. Thompson, Jr., Chairman	Appts. Expires 1985

Fire Alarms

George H. Fisher, Jr., Superintendent — Appt. Expires 1985

Chief of Police

Peter M. Williamson — Civil Service Appointee

Wastewater Study Commission

Frank W. Townes	Appt. Expires 1985
Ralph Norton	Appt. Expires 1985
Francis C. Correira	Appt. Expires 1985
Peter A. Moreis, Jr.	Appt. Expires 1985
Francis D. Houghton, Chairman	Appt. Expires 1985

Superintendent of Streets

Francis E. Correira	Appt. Expires 1985

Poundkeeper

Ernest Garvin*	Term Expires 1983

Field Drivers

Joseph Nunes*	Term Expires 1983
Antone J. deBettencourt, Sr.*	Term Expires 1983

Surveyors of Lumber and Measures of Wood and Bark

George Arruda*	Term Expires 1983
Manuel A. Phillips*	Term Expires 1983

Members of the Personnel Board

June M. Rose**	Appt. Expires 1983
Thomas E. Wilson,****	Appt. Expires 1983
Margaret J. Stafursky, Chairman****	Appt. Expires 1984
Charles D. Marinelli**	Appt. Expires 1984
Hans Stibolt***	Appt. Expires 1985

Fence Viewers

Alfred M. Metell*	Term Expires 1983
Peter M. Williamson*	Term Expires 1983

Harbor Advisory Committee

Arthur W. BenDavid	Appt. Expires 1983
Robert Williston	Appt. Expires 1983
Edwin A. Bugbee	Appt. Expires 1983
Frederick L. Loud, Jr.	Appt. Expires 1984
Louis G. Votta	Appt. Expires 1984
Bradford K. Smith, Chairman	Appt. Expires 1985
Francis E. Dorsey	Appt. Expires 1985

Members of the Council on Aging

Frank McCool	Appt. Expires 1983
Norman Friedman	Appt. Expires 1983
Margaret Steele	Appt. Expires 1984
Frank Townes, Chairman	Appt. Expires 1984
Betsy Wright	Appt. Expires 1985
Ann Ross	Appt. Expires 1983
Wilson J. Thomas	Appt. Expires 1985

Water Superintendent

David A. Dauphinais

*Town Meeting Nomination
**Selectmen's Appointment
***Moderator's Appointment
****Finance Committee Appointees

REPORT OF THE CHAIRMAN OF THE BOARD OF SELECTMEN

To the Citizens of the Town of Oak Bluffs:

During the year 1982 we, as a town, have been learning how to live with Proposition 2½ and we have not done too badly. Few if any services have been cut and this also applies to people being laid off. The full impact of 2½ will be felt this year, 1983. However, we shall endeavor to keep services and employment at maximum level. This will not be easy.

While working as selectman for the past six years with Mr. Coogan, Mr. Rebello, Mr. Combra and the late Mr. Kennedy, I have seen Oak Bluffs moving ahead in a good direction. We have a new Police Station, Fire Station, Mall, Dog Pound and new sidewalks, trees and lights on Circuit Avenue. We have changed the flow of traffic in certain areas, created more parking spaces in Ocean Park, Lake Avenue and by the Flying Horses. The town now has a new Garage and it's own gasoline supply. In addition we have employed a full time Mechanic, Electrician and Carpenter which is proving a financial saving for us.

An agreement was reached with the Martha's Vineyard Camp Meeting Association enabling us to purchase, for $50,000.00, Siloam and Lake Avenues. In exchange, we are paving certain roads in the Campground. Finally, and this is of great importance to us all, the new Water Tower is nearing completion.

Plans are being made to widen Lake Avenue from Our Market to the Fish Market. This will provide more parking and enable us to improve the Bulkhead, add fencing and perhaps shrubbery. We expect the Shellfish Warden and Committee to propose plans to improve the fishing in Sengekontacket, Oak Bluffs Harbor and the Lagoon. This is a million dollar industry and must be improved. We are working with the Assessors and Planning Board in an attempt to improve business on Circuit Avenue and perhaps to expand to a new area.

We owe much to the Martha's Vineyard Commission, especially for their aid in obtaining grants for the construction of our Water Tower and for the purchase of the Girl Scout Camp. In the future, we look forward to an addition to our Library, long overdue and desperately needed. Much else remains to be done in order to improve our landfill, recycling and the harbor and wastewater study. Our gratitude goes to all those individuals serving on these different committees.

Inevitably each year brings it's share of sadness. This year the town lost two individuals who served it well and faithfully for years, Dr. David Rappaport and Benjamin F. Morton. They will be truly missed.

I want to thank the personnel in all departments for assisting me in so many ways during my tenure as Chairman. I am especially grateful to Mr. Coogan and Mr. Rebello for their generous support. Many of the decisions this year were difficult. Lastly, I would urge all concerned citizens to join various committees and become involved in their town. They are needed.

Respectfully submitted,

RICHARD W. BLANKENSHIP, Chairman
Board of Selectmen

ANNUAL REPORT OF THE ASSESSORS

Board of Selectmen
Town of Oak Bluffs
Oak Bluffs, Massachusetts

Gentlemen:

The following is the tax rate recapitulation for Fiscal 1983, which was computed by the Assessors when determining the tax rate of $11.86; and was approved on January 11, 1983 by the Department of Corporations and Taxation, Bureau of Local Taxation.

Assessed Valuation of Assessed Real Estate, January 1, 1982	$189,704,020.00	
Assessed Valuation of Assessed Personal Estate, January 1, 1982	9,373,410.00	
		$199,077,430.00
Total Tax on Personal Estate, January 1, 1982	111,200.56	
Total Tax on Real Estate, January 1, 1982	2,250,547.75	
		2,361,748.31
APPROPRIATIONS		3,271,343.71
OTHER LOCAL EXPENDITURES: (Not Requiring Appropriations)		
Tax Takings by Collector of Taxes	12,950.00	
Total Offsets	1,132.00	
TOTAL OTHER LOCAL EXPENDITURES		14,082.00
STATE AND COUNTY CHARGES		
From Cherry Sheet Estimated Charges		125,252.47
OVERLAY RESERVE FOR TAX ABATEMENTS AND STATUTORY EXEMPTIONS		72,000.00
TOTAL AMOUNT TO BE RAISED		3,482,678.18
ESTIMATED RECEIPTS AND REVENUE FROM OTHER SOURCES		
ESTIMATED RECEIPTS FROM STATE		
Cherry Sheet Estimated Receipts	186,306.00	
Prior Year Overestimates to be used as available funds	3,503.58	
		189,809.58
ESTIMATED RECEIPTS-LOCAL		
Local Estimate Receipts	377,184.46	
		377,184.46

FREE CASH AND OTHER REVENUE SOURCES APPROPRIATED FOR PARTICULAR PURPOSES		
Free Cash	257,365.28	
Other Available Funds	249,571.55	
Revenue Sharing	46,999.00	
		553,935.83
TOTAL ESTIMATED RECEIPTS AND REVENUE FROM OTHER SOURCES		1,120,929.87

ESTIMATED RECEIPTS AND AVAILABLE FUNDS:

Estimated Receipts:		
Motor vehicle and trailer excise	$ 44,000.00	
Licenses	45,999.90	
Fines	15,328.50	
General Government	14,750.74	
Protection of persons and property	27,651.83	
Health and Sanitation	4,060.10	
School (local receipts of school committee)	1,351.40	
Libraries	270.00	
Recreation	7,135.00	
Interest	126,845.49	
Dockage	88,710.00	
Boat and Vessel Excise (½)	867.50	
Sale of History Books	214.00	
Total Estimated Receipts		$377,184.46

STATE AND COUNTY ASSESSMENTS:		
County Tax		
Underestimates:		
County Tax	220.84	
		220.84
Overestimates:		
Air Pollution Control	64.58	
Special Education	3,439.00	
		3,503.58
Audit of Municipal Accounts	4,574.69	
Motor Vehicle Tax bills	394.05	
State Recreation Areas	23,759.82	
Air Pollution Control	533.05	
		29,261.61

MOTOR VEHICLE EXCISE TAXES ASSESSED

Committed in 1982 for 1981:	
Number of Cars Assessed	169
Total Commissioner's Valuation	230,100.00
Total Excise Tax	1,270.62

Committed in 1982 for 1982:	
Number of Cars Assessed	2,667
Total Commissioner's Valuation	2,985,340.00
Total Excise Tax	63,370.00
Committed in 1983 for 1982:	
Number of Cars Assessed	54
Total Commissioner's Valuation	127,300.00
Total Excise Tax	911.63

EXEMPT PROPERTY

Commonwealth of Massachusetts	
Department of Mental Health	18,440.00
State Beach	27,400.00
Lobster Hatchery	133,850.00
Department of Conservation	33,000.00
Department of Public Safety-State Police	67,260.00
East Chop Association	1,001,570.00
Martha's Vineyard Camp Meeting Association	341,100.00
Dukes County M. V. 4-H Clubhouse Association, Inc.	38,110.00
Martha's Vineyard Hospital, Inc.	3,781,240.00
Massachusetts State Council of the Pentecostal Assemblies of the World, Inc.	47,040.00
Martha's Vineyard Regional High School District	2,553,170.00
Martha's Vineyard Post, Veterans of Foreign Wars, No. 9261	49,690.00
Massachusetts Girl Scouts, Inc.	357,540.00
Roman Catholic Bishop	277,960.00
Trinity Episcopal Church	40,690.00
Trinity Methodist Church	447,810.00
Trustees Trinity Episcopal Church	30,250.00
Union Christian Association	61,800.00
United Methodist Parsonage	33,290.00
Christian Science Church	27,490.00
United States of America	174,990.00
Woods Hole, Martha's Vineyard and Nantucket Steamship Authority	134,790.00
Historical Site-Ancient Burial Grounds	21,000.00
Martha's Vineyard Arena, Inc.	119,120.00
The Cottagers, Inc.	34,280.00
Tisbury Town of	27,030.00
Friends of Martha's Vineyard Scouting, Inc.	22,280.00
County of Dukes County	144,950.00

PROPERTY OF THE TOWN OF OAK BLUFFS

Library, Land and Building	29,030.00
Water Department	204,090.00
Cemetery Department	40,000.00
Fire Department, Building	76,830.00
School Department, Land and Buildings	432,810.00

Land, East Chop Drive	138,000.00
Land, Reserve D	15,000.00
New Town Hall, Land, Buildings	163,150.00
Pier-Circuit Avenue Extension	10,000.00
North Jetty	300,000.00
Triangular piece of land with Civil War Monument	18,000.00
Band Stand-Ocean Park	6,930.00
Beach adj. to Sea View Avenue	71,000.00
Oak Bluffs Beach Opposite Sea View Extension	100,000.00
Senior Citizens Building	39,850.00
Park Land and All Other	1,573,380.00

Respectfully submitted,

JOHN B. COUTINHO, Chairman
MERRILL J. THOMAS
JOSEPH E. SOLLITTO, JR.

REPORT OF THE TOWN ACCOUNTANT

Mr. Richard W. Blankenship, Chairman
Board of Selectmen
Oak Bluffs, Massachusetts 02557

Dear Mr. Chairman:

I herewith submit the Annual Report of the Town Accountant's Department for the Fiscal Year ended June 30, 1982, in accordance with Chapter 41, Section 61, of the Massachusetts General Laws. This report includes a statement of receipts and expenditures, summary of appropriation accounts for fiscal year 1982 and the first six months of fiscal year 1983, and the balance sheet for the year ended June 30, 1982.

I would like to thank the Board of Selectmen, my assistant Susan Bettencourt, and all Town Departments for their assistance during my first year as Town Accountant. Their cooperation was greatly appreciated.

Respectfully submitted,

THOMAS G. YOUNGER, Town Accountant

1982 FISCAL YEAR

RECEIPTS

TAXES			
Levy of 1982 Personal	$ 104,449.51		
Levy of 1982 Real Estate	1,901,120.28		
		2,005,569.79	
Previous Year's Personal		7,113.86	
Previous Year's Real Estate		214,630.40	
			$2,227,314.05
1982 Boat & Vessel Excise			1,603.00
Previous Year's Boat & Vessel Excise			132.00

PRIVILEGES

Motor Vehicle & Trailer Excise:		
Levy of 1982	30,112.88	
Levies of Prior Years	25,272.37	
		55,385.25
Tax Title Redemptions		17,512.41
Water Liens		1,178.72

STATE GRANTS & FUNDING

School Aid, Chapter 70	81,406.00	
ESEA Title IV B Library	507.00	
School Transportation	6,063.00	
School Lunch Assistance	7,594.65	
Highway Aid	67,086.00	
Local Aid Fund	30,660.00	
Abatements to Veterans & Elderly	16,052.44	
Reimbursement for State Owned Land	6,067.84	
Veterans' Benefits	1,139.89	
Shellfish Assistance	8,569.86	
Elderly Grant	254.00	
Harbor Study Grant	16,000.00	
Wastewater Study	6,560.00	
		247,960.68

LICENSES & PERMITS

Division of Standards	6.00	
Liquor Licenses	15,000.00	
Dog Licenses	557.70	
Shellfish Licenses & Permits	10,342.50	
Miscellaneous Licenses & Permits	20,105.00	
		46,011.20

GRANTS & GIFTS

Federal Revenue Sharing	71,209.00	
Wastewater Study	26,300.00	
Recycling Grant	1,000.00	
Corporation for A Cleaner Commonwealth	4,339.00	
Gifts to Library	80.00	
Dog Licenses from County	764.99	
Comfort Station	1,500.00	
Steamship Authority	4,732.00	
Police Details - off Duty Work	7,778.00	
		117,652.99

DEPARTMENTAL

Selectmen's Department:		
Public Telephone	1,094.70	

Copy Machine	112.50	
Sale of Equipment/Buildings	85,600.00	
Sale of Town Land	29,100.00	
Lease of Space		
		115,907.20
Treasurer's Department:		
Certificate of Redemption	51.00	
Agency Recording Fees	157.67	
Pro Forma Taxes	3,466.73	
Tailings		
Billing Charges	772.79	
		4,448.19
Collector's Department:		
Advertising Costs	55.80	
Certificates of Municipal Lien	1,020.00	
Demand Charges and Fees	2,197.00	
		3,272.80
Police Department:		
Firearms Licenses and ID's	127.00	
Accident Reports	917.60	
		1,044.60
Building Official's Department:		
Building Inspections	2,990.00	
Building Permits	11,920.23	
Wire Inspections	5,680.00	
Wiring Permits	795.00	
Gas Inspections	810.00	
Plumbing Inspections	2,698.00	
Oil Burner Inspections	285.00	
Sign Permits	390.00	
Smoke Detector Inspections	50.00	
Sale of By-Law Books	220.00	
		25,838.23
Health Department:		
Sanitary System Permits	1,620.00	
Public Sanitaries	2,440.10	
Sale of Shellfish Baskets		
		4,060.10
Town Clerk's Department:		
Sale of Voting and Sheet Lists	61.00	
Fees	2,835.50	
		2,896.50
Harbor Master's Department:		
Dockage	88,710.00	

Park Department:			
Tennis Courts		7,135.00	
Library Department:			
Fines and Fees		270.00	
School Department:			
Lunch Program	8,280.80		
Other	1,088.00		
		9,368.80	
Planning Board:			
Hearing and Filing Fees		1,226.00	
Conservation Commission:			
Filing Fees		300.00	
Assessors' Department:			
Sale of Maps		94.75	
Board of Appeals:			
Hearings		1,300.00	
Animal Control Department:			
Services of Dog Officer		769.00	
Centennial Committee:			
Sale of Souvenirs	134.00		
Sale of History Books	80.00		
		214.00	
Cemetery Department:			
Sale of Graves & Lots		1,200.00	
Water Department:			
Rates and Revenue	181,292.46		
Interest	513.50		
		181,805.96	
			449,861.13
FINES & FORFEITS			
Parking Violations and Other Fines			15,328.50
INTEREST			
On Deposits	89,455.78		
Federal Revenue Sharing	4,098.96		
		93,554.74	
On Taxes:			
Deferred Taxes	31,193.87		
Tax Title Redemptions	1,669.61		
Motor Vehicle Excise	427.29		
		33,290.77	

AGENCY ACCOUNTS

County Retirement		46,079.76	
Federal Withholding		191,086.90	
State Withholding		61,823.38	
Insurance		30,162.17	
			455,997.72

REFUNDS & REIMBURSEMENTS

Refunds:			
Surplus Revenue	968.25		
Land Court	1,065.28		
Highway Department	199.82		
General Government Departments	164.94		
Police Department	4,469.78		
Unclassified Departments	228.34		
Water Department	18.78		
Veterans' Department	178.62		
School Department	75.00		
Refund of Tax Return	6.75		
		7,375.56	
Reimbursements:			
Insurance Reimbursements	5,358.32		
Police Department	26.60		
Highway Department	2,286.00		
Regional High School	6,750.00		
School Department	1,036.75		
Park Department	250.00		
		15,708.21	
			23,083.23
Total Receipts			3,659,020.88
General Cash Balance July 1, 1981			748,290.75
Special Cash Balance July 1, 1981 (Revenue Sharing)			43,961.43
Total Receipts and Cash on Hand			$4,451,273.06

PAYMENTS

GENERAL GOVERNMENT

Moderator's Salary			
Frederick L. Loud, Jr.		110.00	
Moderator's Expenses:			
Vineyard Gazette			
Advertising		8.20	
			118.20
Selectmen's Department:			
Selectmen's Salaries:			
Richard W. Blankenship	3,031.97		
Edmond G. Coogan	3,205.03		
Anthony J. Rebello	2,970.00		
		9,207.00	
Selectmen's Expenses:			
Donald R. Andrew			
Travel	95.00		
Richard W. Blankenship			
Reimbursement for Travel	186.19		
Boston Globe			
Advertising	132.30		
Cape Cod Times			
Advertising	44.00		
Edmond G. Coogan			
Reimbursement for Travel	292.65		
Marguerite T. Cook			
Clerical	25.73		
daRosa Corporation			
Office Supplies	287.13		
Leslie A. Deslauriers			
Clerical	105.00		
Dukes County Selectmen's Assoc.			
Dues	25.00		
Dunfrey Hyannis Hotel			
Conference Fees	160.00		
The Grapevine			
Advertising	10.00		
Hobbs & Warren, Inc.			
Forms	14.39		
Lawyer's Co-operative Publishing Co.			
Reference Material	204.90		
M. V. Camp Meeting Association			
Lease	1.00		
Mass. Municipal Association			
Dues	438.00		

New England Telephone			
Telephone	1,037.79		
Postmaster			
Postage	311.70		
Anthony J. Rebello			
Reimbursement for Travel	428.10		
Registry of Deeds			
Recording Fees	24.00		
Revenue Sharing Advisory Service			
Subscription & Reference Material	131.00		
Sheraton Regal Inn			
Conference Fees	66.00		
Vineyard Gazette			
Advertising	387.65		
Thomas G. Younger			
Reimbursement for Travel	75.20		
		4,482.73	
Sale of Town Owned Land:			
Vineyard Gazette			
Advertising		266.00	
Administrative Clerk:			
Susan Bettencourt		10,610.60	
			24,566.33
Town Accountant's Department:			
Town Accountant's Salary:			
Donald R. Andrew	10,484.28		
Thomas G. Younger	8,008.00		
		18,492.28	
Town Accountant's Expenses:			
Donald R. Andrew			
Reimbursement for Travel & Conferences	433.69		
Bureau of Business Practice			
Reference Material	34.16		
Cape Cod Impressions, Inc.			
Stamp	58.76		
Central Distributors Co., Inc.			
Pens	56.16		
Common Cause			
Reference Material	4.50		
daRosa Corporation			
Office Supplies	214.19		
Eastover Resort			
Confernce Fees	40.00		
Mass. Collectors' & Treasurers' Assoc.			
Conference Fees	10.00		
Mass. Municipal Auditors' & Accountants' Association			
Dues	10.00		

New England Telephone			
Telephone	60.00		
Postmaster			
Postage	36.00		
Vineyard Gazette			
Advertising	17.50		
Thomas G. Younger			
Reimbursement for Travel & Conferences	124.92		
		1,099.88	
			19,592.16
Town Treasurer's Department:			
Town Treasurer's Salary:			
Patricia A. Costa		14,808.20	
Town Treasuer's Clerical Expenses:			
Donna L. Barry	209.48		
Marguerite T. Cook	2,622.91		
Judith B. Gibson	1,421.73		
Ruth B. Hughes	1,322.50		
		5,576.62	
Town Treasurer's Expenses:			
William Stanley Brown Ins. Agency, Inc.			
Bond	197.00		
Marguerite T. Cook			
Clerical	39.27		
Patricia A. Costa			
Reimbursement for Travel & Conference Expenses	247.47		
daRosa Corporation			
Office Supplies	334.56		
Hobbs & Warren, Inc.			
Forms	32.49		
IBM Corporation			
Typewriter Supplies	65.75		
Lancaster Typewriter Company			
Repairs	139.55		
Mass. Collectors' & Treasurer's Assoc.			
Dues & Conference Fees	37.00		
Municipal Treasurers' Association of the United States & Canada			
Dues	30.00		
N.E.M.F.O.A.			
Dues	2.00		
New England Telephone			
Telephone	526.54		
Postmaster			
Postage	1,308.95		
Mary K. Rogers			
Reimbursement for Travel	75.19		

University Conference Services			
Conference Fees	61.75		
Vineyard Gazette			
Advertising	25.70		
		3,123.22	
Tax Title Expenses:			
James E. Coppola, Esq.			
Legal Fees	2,540.00		
The Land Court			
Filing Fees	1,200.00		
New England Telephone			
Telephone	51.50		
		3,791.50	
			27,299.54
Tax Collector's Department:			
Tax Collector's Salary:			
Mary K. Rogers		15,136.27	
Tax Collector's Clerical Expenses:			
Elizabeth M. Alley	5,382.15		
Donna L. Barry	98.00		
Ruth M. Burns	6,063.20		
Marguerite T. Cook	22.05		
		11,565.40	
Tax Collector's Expenses:			
Anacomp Micrographics			
Micro Film	78.00		
William Stanley Brown Ins. Agency, Inc.			
Bonds	577.00		
Charlbet's, Inc.			
Office Supplies	35.66		
daRosa Corporation			
Office Supplies	237.94		
Island Counties Assessors' Association			
Conference Fees	16.50		
A. W. LaFond & Co., Inc.			
Forms	37.90		
Lancaster Typewriter Company			
Repairs	11.25		
Mass. Collectors' & Treasurers' Assoc.			
Dues	35.00		
New England Telephone			
Telephone	337.20		
Postmaster			
Postage	1,810.10		
Mary K. Rogers			
Conference & Travel Expenses	570.87		
Schnepp & Barnes Printers			
Supplies	3.33		

A. M. Sulkin, Inc.			
Forms	162.50		
University Conference Services			
Conference Fees	61.75		
Vineyard Gazette			
Advertising	145.00		
		4,120.00	
Collector of Accounts Salary:			
Mary K. Rogers		285.00	
			31,106.67
Assessors' Department:			
Assessors' Salaries:			
John B. Coutinho	1,738.00		
Antone M. Maseda	869.04		
Joseph E. Sollitto, Jr.	868.96		
Merrill J. Thomas	1,738.00		
		5,214.00	
Assessors' Full Time Clerk Salary:			
Florence B. BenDavid		12,558.35	
Assessors' Clerical Expenses:			
Leslie A. Deslauriers	170.20		
Judith B. Gibson	5,566.00		
		5,736.20	
Assessors' Expenses:			
Donald R. Andrew			
Calculating Tax Rate	100.00		
Florence E. BenDavid			
Travel & Conferences	70.60		
Conference Services			
Conference Fees	225.00		
John B. Coutinho			
Reimbursement for Travel & Conferences	270.60		
daRosa Corporation			
Office Supplies	310.29		
Hobbs & Warren, Inc.			
Forms	75.24		
Howard Johnson's Motor Lodge			
Room Fee for Conferences	666.00		
Island Counties Assessors' Assoc.			
Conference Fees	49.50		
Lancaster Typewriter Co.			
Repairs	5.00		
Mass. Assoc. of Assessing Officers, Inc.			
Dues	66.30		
New England Telephone			
Telephone	406.67		
Postmaster			
Postage	38.00		

Probate Court			
Abstracts	13.00		
Probate & Family Court			
Abstracts	32.00		
Registry of Deeds			
Abstracts	295.68		
Schnepp & Barnes Printers			
Office Supplies	3.34		
Joseph E. Sollitto, Jr.			
Reimbursement for Travel	177.15		
Merrill J. Thomas			
Reimbursement for Travel	386.52		
		3,190.89	
Revaluation of Town Property:			
United Appraisal Company		13,018.00	
			39,717.44
Board of Registrars' Department:			
Board of Registrars' Salaries:			
Lois A. DeBettencourt	250.00		
Robert E. Phillips	250.00		
Wilson J. Thomas	250.00		
Jane P. Votta	250.00		
		1,000.00	
Board of Registrars' Expenses:			
daRosa Corporation			
Office Supplies	247.26		
Hobbs & Warren, Inc.			
Forms	9.26		
LHS Associates, Inc.			
Computer Services	507.18		
New England Telephone			
Telephone	72.45		
Postmaster			
Postage	216.70		
Vineyard Gazette			
Advertising	90.85		
Jane P. Votta			
Polls	24.15		
Postage	44.98		
Poll Workers:			
Elizabeth M. Alley	12.07		
Florence E. Ben David	12.07		
Marguerite T. Cook	12.07		
Lois A. DeBettencourt	32.78		
Leslie Deslauriers	12.08		
Aurora Ferreira	31.05		
Patricia J. Law	24.15		
David Madeiras	12.08		

Helen S. Schneider	41.40		
Elisha R. Smith, Jr.	37.95		
Elma Sylvia	12.08		
Mary R. Thomas	12.08		
Wilson J. Thomas	41.40		
Allard Thompson	41.40		
Wentworth T. Tripp	48.30		
Edna Zeppernick	12.08		
		1,607.87	
			2,607.87
Town Clerk's Department:			
Town Clerk's Salary:			
Jane P. Votta		15,507.80	
Town Clerk's Expenses:			
William Stanley Brown Ins. Agency, Inc.			
Bonds	30.00		
City & Town Forms			
Forms	5.04		
Commonwealth of Massachusetts			
Reference Material	15.50		
daRosa Corporation			
Office Supplies	43.35		
Hobbs & Warren, Inc.			
Forms	84.02		
International Institute of Municipal Clerks			
Dues	30.00		
Lancaster Typewriter Company			
Repairs	5.00		
Mass. Town Clerks' Association			
Dues	15.00		
New England Association of City & Town Clerks			
Dues	10.00		
New England Telephone			
Telephone	360.91		
Postmaster			
Postage	109.85		
University of Mass.			
Conference Fees	10.00		
Vineyard Gazette			
Advertising	44.60		
Jane P. Votta			
Conference Expenses	341.45		
Postage Reimbursement	30.33		
Recording Vital Statistics	349.00		
Voting List	70.60		
		1,554.65	
Town Clerk's Clerical:			
Marguerite T. Cook		555.62	

Book Binding:			
DeCosta's Book Bindery			
Binding Town Reports	195.31		
Jane P. Votta			
Postage	2.32		
		197.63	
			17,815.70
Town Building Supplies & Expenses:			
Wages, Janitor Services			
Mary C. Sylva	5,300.00		
Expenses:			
American Legion Post #257			
Christmas Tree	20.00		
Buzz Blankenship			
Keys	4.00		
J. Campbell Oil Co., Inc.			
Heating Oil	5,067.92		
COM/Electric			
Electricity	2,731.57		
Cottage City Supply			
Materials	37.04		
E. C. Cottle, Inc.			
Repairs	61.88		
daRosa Corporation			
Tables	290.00		
Electrolux			
Supplies	36.45		
Eze-Klean			
Cleaning Floors	775.00		
Goodales Construction Co., Inc.			
Repairs	135.00		
Granite City Electric Supply			
Supplies	469.56		
Graves Machine & Tool Co.			
Repairs	12.00		
Jubili Distributors			
Supplies	339.55		
A. M. Maseda Builder, Inc.			
Storm Windows	366.00		
Alfred M. Metell			
Reimbursement for keys	3.78		
Milhench Industrial Supply Co.			
Supplies	272.10		
James Moreis Plumbing & Heating			
Repairs	312.25		
North Plumbing & Heating			
Repairs	168.54		
Phillips Hardware Company			
Supplies	157.87		

Reliable Market			
Cleaning Supplies	21.45		
John Rogers			
Sound System	75.00		
R. L. Smith			
Repair of Flagpole	58.25		
Western Auto Associate Store			
Supplies	4.18		
			16,719.39
Town Counsel, Legal Fees:			
Farrell, Duffy & Farrell		30.30	
William P. Franzese, Esq.		5,489.00	
Holtz & Gilman P. C.		1,862.29	
Frederick L. Loud, Jr. Esq.		3,597.45	
			10,979.04
Lease of Land for Drainage			
Richard J. DeBettencourt			400.00
Lease of Circuit Avenut Lot			
Grace Frye			500.00
Two Constables' Salaries:			
Peter A. Moreis, Jr.		116.50	
Wentworth T. Tripp		116.50	
			233.00
Martha's Vineyard Land & Water Commission			12,946.00
Unemployment Compensation Insurance			
Mass. Division of Employment Security			17,589.46
Legal Settlement-Ventura Claim:			
Elizabeth Ventura ppa Russell Ventura			3,000.00
Town Accountants & Selectmens' Transition Fund:			
Donald R. Andrew		319.50	
Susan Bettencourt		175.12	
The Ship's Inn		31.71	
Thomas G. Younger		38.35	
			564.68
Payroll Services:			
daRosa Corporation			1,136.50
Moving Expenses in Accordance with General Laws, Chapter 40, Section 5, Clause 67			
Thomas G. Younger			261.09
Cable Television Expenses:			
Richard A. Borten & Associates		400.00	
Farrell, Duffy, Farrell		66.67	
Vineyard Gazette		16.40	
Norman Marcus		348.67	
			831.74
TOTAL GENERAL GOVERNMENT			227.984.81

Police Department:		
Chief of Police Salary:		
Peter M. Williamson		23,638.00
Sergeant's Salary:		
James S. Marshall		17,723.20
Permanent Patrolmen Salaries:		
Anthony J. Bonito	648.00	
William N. deBettencourt, Jr.	38.25	
George H. Fisher, Jr.	15,387.76	
Paul F. Giordano	8,952.80	
Warren Gosson	8,702.90	
Harold H. Hill	3,720.72	
Steven C. Krueger	15,396.08	
John F. LaPan	15,396.08	
Jesse B. Law, III	243.00	
Neal J. Maciel	15,396.08	
David Madeiras	19.60	
James S. Moreis, Sr.	396.00	
Peter A. Moreis, Jr.	72.00	
E. Ralph Smith	301.50	
Richard E. Smith	4,054.88	
		88,725.65
Summer, Temporary, & Special Police Salaries:		
Rene Ben David	191.10	
Anthony J. Bonito	7,486.00	
John R. Burns	2,021.00	
Linda S. Catchepaugh	2,049.60	
Henry T. Coito	2,429.50	
Mark A. Daniels	157.50	
William N. deBettencourt, Jr.	108.00	
George H. Fisher, Jr.	300.00	
Paul F. Giordano	1,164.80	
Warren Gosson	4,248.30	
Charles E. Hall, Jr.	1,896.60	
Sandra J. Harrington	240.80	
Lauren C. Iacona	1,264.20	
Alan W. Kallman	1,713.60	
Steven C. Krueger	300.00	
John F. LaPan	150.00	
Jesse B. Law, III	330.75	
Neal J. Maciel	240.00	
David R. Madeiras	147.00	
James S. Marshall	2,834.04	
James S. Moreis, Sr.	3,006.00	
Peter A. Moreis, Jr.	738.00	
Dana Phillips	1,192.80	
David W. Roberts	6,969.25	
David N. Silva	403.20	

E. Ralph Smith	108.00	
Peter M. Williamson	300.00	
		41,975.04
Steamship Authority Gift:		
Mark Daniels	168.00	
Stephen T. Eyrick	291.90	
Robert E. Graves	386.40	
Sandra J. Harrington	411.60	
Dorothy J. McCoy	151.20	
Mark W. Pyne	388.50	
Michael Regan	386.40	
David W. Roberts	426.40	
		2,610.40
Additional Salary Expenses:		
George H. Fisher, Jr.	3,845.09	
Paul F. Giordano	863.99	
Warren Gosson	838.41	
Harold H. Hill	179.44	
Steven C. Krueger	681.63	
John F. LaPan	788.60	
Neal J. Maciel	2,786.67	
James S. Marshall	426.36	
Richard E. Smith	910.00	
		11,325.19
Extra Details:		
Anthony J. Bonito	152.10	
John R. Burns	381.10	
Robert Callahan	60.00	
Henry T. Coito	1,106.44	
William N. deBettencourt, Jr.	734.50	
George H. Fisher, Jr.	498.78	
Paul F. Giordano	678.68	
Warren Gosson	1,289.02	
Charles E. Hall, Jr.	30.00	
John F. LaPan	237.20	
Jesse B. Law, III	65.00	
Neal J. Maciel	896.50	
David Madeiras	105.00	
James S. Marshall	58.81	
Peter M. Martell	40.00	
Michael McCormack	36.00	
James S. Moreis, Sr.	50.00	
Peter A. Moreis, Jr.	256.00	
David W. Roberts	252.18	
David N. Silva	40.00	
E. Ralph Smith	684.00	
Richard E. Smith	890.00	
Frank Williams	36.00	
		8,577.31

Administrative Clerk's Salary:		
Susan K. Camacho		10,610.60
Traning School:		
Cape Cod Community College		
Tuition	110.00	
George H. Fisher, Jr.		
Reimbursement for EMT Certification	20.00	
Warren Gosson		
Reimbursement for Training School	926.85	
Kelley House		
Conference	100.00	
John F. LaPan		
Reimbursement for EMT Certification	20.00	
Peter Laursen, M.D.		
Physical	25.00	
Puritan Clothing Company		
Uniform	55.90	
Smith Kline Clinical Lab, Inc.		
Physical	31.00	
		1,288.75
New Cruisers 1981:		
Natick Auto Sales, Inc.		6,500.00
Maintenance & Operation of Cruisers:		
Bardwell Electronics		
Repairs	316.50	
Ben David Motors, Inc.		
Repairs	19.50	
Buzz Blankenship		
Repair ignition lock	25.00	
Central Equipment Company		
Equipment	140.00	
Correctional Industries		
Decals	162.00	
Cycle-Craft Co., Inc.		
Repairs	176.65	
N. J. deBettencourt & Sons, Inc.		
Repairs	112.89	
Dockside Mobil		
Gasoline	10,361.17	
Edgartown Marine, Inc.		
Equipment	800.00	
Eglinas Sign Service		
Lettering	50.00	
Falmouth Auto Parts Co.		
Parts	16.00	
George H. Fisher, Jr.		
Reimbursement for Supplies	18.59	

George Petty's Auto Body, Inc.		
Repairs	155.00	
Island Masonry & Concrete Form Co.		
Car Washes	4.00	
Island Tire Service, Inc.		
Tires	806.68	
John W. Leite, III		
Repairs	699.84	
Maciel Marine Repair		
Repairs	32.00	
James S. Marshall		
Reimbursement for Supplies	43.25	
M. V. Auto Village		
Repairs	7.25	
R. M. Packer Co., Inc.		
Oxygen	58.00	
Pro-Specialities, Inc.		
Equipment	32.12	
Bruce Turgeon		
Repairs	818.19	
Vineyard Auto Supply		
Equipment	53.23	
Western Auto Associate Store		
Supplies	133.29	
Peter M. Williamson		
Reimbursement for Supplies	10.00	
		15,051.15
Office Expenses:		
Susan K. Camacho		
Reimbursement for Postage & Supplies	138.70	
daRosa Corporation		
Supplies	804.29	
Eze-Klean		
Cleaning Floors	105.00	
Gestetner-Corporation		
Copy Machine Supplies	248.25	
The Grapevine		
Advertising	15.00	
IBM Corporation		
Service Contract & Supplies	116.70	
International Association of Chiefs of Police, Inc.		
Dues	35.00	
Mass. Chiefs of Police Association		
Dues	50.00	
New England Association of Chiefs of Police		
Dues	35.00	
New England Telephone		
Telephone	3,064.55	

Phillips Hardware Company			
Supplies	102.87		
Postmaster			
Postage	123.00		
Schnepp & Barnes Printers			
Calendars	7.00		
Sheets & Peterson, Inc.			
Supplies	66.88		
		4,912.24	
Uniforms & Equipment:			
AAA Police Supply	1,224.50		
American Arms Co., Inc.	268.35		
Army & Navy Supply	96.45		
Bardwell Electronics	700.00		
Cape Cod Impressions	14.30		
Craftsman Industries, Inc.	45.00		
Edgartown Drug Company	4.73		
George H. Fisher, Jr.	5.00		
Gateway Arms, Inc.	593.40		
Hancock Hardware & Supply Co., Inc.	46.36		
Lawyers Co-operative Publishing Co.	57.00		
Leonardo's Uniform Supply	109.80		
Lynn Peavey Company	75.21		
James S. Marshall	12.00		
Mass. Prosecutors Guide	45.00		
PAVCO	94.95		
Phillips Hardware Co.	36.25		
Pro-Specialties, Inc.	60.00		
Puritan Clothing of Cape Cod	1,528.35		
Share Corporation	63.86		
David Townsend	25.00		
U. S. Identification Manual	35.00		
Western Auto Associate Store	3.95		
West Publishing Company	277.00		
Williamson's T.V. & Radio Service	174.50		
		5,595.96	
Traffic Violation Control System:			
daRosa Corporation			
Tickets	195.00		
Parking Clerk			
Postage	50.00		
		245.00	
Insurance Proceeds - Cruisers:			
Eglinas Sign Service	120.00		
Natick Auto Sales, Inc.	4,328.00		
		4,448.00	
			243,226.49

Fire Department:		
Fire Chief Salary:		
Nelson W. Amaral		3,960.00
Deputies Salaries:		
Dennis P. Alley	1,265.00	
William D. Norton	1,265.00	
		2,530.00
Captains' Salaries:		
Stephen F. Amaral	412.50	
Donald R. Billings	412.50	
Allan deBettencourt	412.50	
James S. Moreis, Sr.	412.50	
David Pothier	412.50	
Russell R. Rogers	412.50	
		2,475.00
First Lieutenants' Salaries:		
Orland S. M. Alwardt	330.00	
John R. Christopher	330.00	
William N. deBettencourt, Jr.	330.00	
George H. Fisher, Jr.	180.00	
Jesse B. Law, III	330.00	
Richard R. Mavro	150.00	
Thomas E. Wilson	330.00	
		1,980.00
Second Lieutenants' Salaries:		
Madison Alwardt, Jr.	302.50	
Arthur W. Ben David	302.50	
Frederick Legg	302.50	
Eric Moreis	165.00	
Ralph Norton	302.50	
E. Ralph Smith	137.50	
Phillip Spiro	137.50	
Martin Zuzel	165.00	
		1,815.00
Stewards' Salaries:		
Madison Alwardt, Sr.	100.00	
David Billings	110.00	
Robert E. Kinnecom, II	70.00	
Martin Moreis	100.00	
David Pothier	60.00	
		440.00
Firepersons' Salaries:		
Madison Alwardt, Sr.	247.50	
Mark Alwardt	191.25	
David Amaral	247.50	
Linda Amaral	56.25	
Robert Anderson	247.50	

Jeffrey Baker	112.50	
Rene Ben David	123.74	
Peter Bergeron	247.50	
David Billings	247.50	
Edwin A. Bugbee	247.50	
Robert Callahan	75.00	
Russell Combra	247.50	
Manuel deBettencourt	247.50	
William N. deBettencourt, III	247.50	
Anthony Ferreira	247.50	
George H. Fisher, Jr.	360.00	
Robert Gatchell	247.50	
Richard Giordano	247.50	
George Giosimas	247.50	
David Grunden	61.87	
Wesley Grunden	247.50	
William Grunden	1,301.00	
James Kane	247.50	
Arthur King	247.50	
Robert E. Kinnecom, II	247.50	
Patricia MacLean	172.50	
Peter Martell	400.00	
James Maseda	247.50	
Richard Mavro	135.00	
Brion McGroarty	247.50	
Eric Moreis	112.50	
Martin Moreis	247.50	
Phillip Moreis	247.50	
Stephen Morris	41.25	
Timothy Norton	123.74	
Edward Nunes	247.50	
Raymond Oliver	247.50	
Dana Phillips	112.50	
Steven Pothier	41.25	
Anthony J. Rebello, Jr.	122.98	
Christopher Rebello	20.63	
Otis A. Rogers, Jr.	247.50	
Albert E. Rose	247.50	
Robert Eric Rose	247.50	
William Searle	247.50	
Jack Simmons	247.50	
E. Ralph Smith	41.25	
Phillip Spiro	135.00	
William Stafursky	247.50	
Wentworth T. Tripp	247.50	
David Warburton	247.50	
George E. White	247.50	
Martin Zuzel	112.50	
		11,772.71

Superintendent of Fire Alarm Salary:		
George H. Fisher, Jr.		550.00
Fire Alarm System:		
R. B. Allen Co., Inc.	737.22	
Andrews & Pierce, Inc.	34.48	
Bardwell Electronics	500.00	
Hancock Hardware & Supply Co., Inc.	15.04	
Phillips Hardware Company	5.77	
Vineyard Tree Service	30.00	
Western Auto Associate Store	4.08	
		1,326.59
Contingent Expenses:		
R. B. Allen Co., Inc.		
Equipment	826.83	
Eleanor Amaral		
Clerical	440.00	
Andrews & Pierce, Inc.		
Freight	15.70	
Bardwell Electronics		
Equipment & Repairs	1,058.40	
Ben David Motors, Inc.		
Repairs	113.95	
Buddy's Auto & Truck Repair Service		
Repairs	4.00	
Burt Marine, Inc.		
Repairs	3.85	
J. Campbell Oil Co., Inc.		
Fuel	6,285.05	
Cape Sales Company		
Supplies	229.67	
COM/Electric		
Electricity	2,568.08	
Cottage City Supply		
Supplies	18.00	
E. C. Cottle, Inc.		
Supplies	1,273.55	
Keith DeBettencourt		
Landscaping	589.00	
Dockside Mobil		
Gasoline	1,920.23	
Dukes County Fire Chiefs' Association		
Dues	60.00	
Edgartown Marine, Inc.		
Repairs	59.29	
Eze-Klean		
Cleaning Floors	125.00	
Fire Chiefs' Association of Mass., Inc.		
Dues	40.00	

Ernest Garvin	
Painting	2,750.97
James Gibson	
Supplies	22.00
Gil's Welding Service	
Repairs	90.00
Gorham Fire Equipment Co., Inc.	
Equipment	3,322.57
Granite City Electric Supply	
Supplies	74.10
Greenwood Motors, Inc.	
Equipment	3,979.99
Hancock Hardware & Supply Co., Inc.	
Supplies	37.67
Int'l. Association of Arson Investigators, Inc.	
Dues	37.50
Jubili Distributors, Inc.	
Supplies	115.97
Peter M. Martell	
Equipment	420.00
M. V. Association of EMT's	
Tuition	500.00
M. V. Furniture Company	
Cots	197.96
M. V. Insurance Agency, Inc.	
Insurance	691.74
Brion McGroarty	
Reimburement for Supplies	34.72
John Mendonca	
Repairs	411.75
Mid Cape Center	
Supplies	1,456.00
Middleboro Fire Apparatus, Inc.	
Equipment	1,620.72
New England Telephone	
Telephone	437.36
R. M. Packer Co., Inc.	
Refill oxygen tanks	21.84
Ralph J. Perry, Inc.	
Parts	252.19
Phillips Hardware Company	
Supplies	269.23
Pocasset Auto Parts Co., Inc.	
Parts	320.11
Rogers Electric	
Repairs	4.28
Southeastern Mass. Building Officials & Fire Chiefs Association	
Dues	10.00

Walter F. Stephens Jr., Inc.		
Supplies	71.95	
Tisbury Glass & Mirror		
Glass	63.00	
T. D. Supply Co., Inc.		
Supplies	141.66	
Vineyard Auto Supply		
Supplies	70.38	
Visor Sign Company		
Signs	131.39	
Louis G. Votta		
Repairs	240.00	
Western Auto Associate Store		
Supplies	641.55	
Wigwam Paper Store		
Supplies	33.75	
Pumping Water:		
Edwin A. Bugbee	42.00	
Manuel deBettencourt	42.00	
George H. Fisher, Jr.	21.00	
Jesse B. Law, III	21.00	
James S. Moreis, Sr.	21.00	
Martin Moreis	42.00	
Phillip Moreis	42.00	
Edward Nunes	21.00	
Otis A. Rogers, Jr.	21.00	
Robert E. Rose	42.00	
		34,417.95
Building Repairs:		
Herbert A. Combra, Jr.	408.00	
Cottage City Supply	34.97	
E. C. Cottle, Inc.	434.40	
Goodale Construction Co., Inc.	335.88	
H. N. Hinckley & Sons, Inc.	104.46	
Mid Cape Center	1,430.94	
Earl J. Peters	125.00	
Phillips Hardware Company	85.07	
		2,958.72
Heating System, Central Fire Station:		
James Moreis Plumbing & Heating		317.26
Ambulance Supervisor's Salary:		
Edwin A. Bugbee		1,100.00
Shift Pay:		
Robert A. Anderson	400.00	
Edwin A. Bugbee	3,215.00	
Robert Callahan	370.00	
John Christopher	1,040.00	

George H. Fisher, Jr.	425.00	
Warren Gosson	990.00	
Wesley Grunden	1,600.00	
Walter Hirshey	110.00	
Barbara Kinnecom	340.00	
Donna Long	140.00	
Patricia MacLean	75.00	
Bradford Maher	60.00	
Sharon Mello	100.00	
Joanne Philbrick	105.00	
David Pothier	1,695.00	
David Roberts	15.00	
John F. Schilling	60.00	
Linda Searle	80.00	
William Searle, III	1,260.00	
E. Ralph Smith	60.00	
Timothy Stobie	565.00	
David Warburton	1,325.00	
Martin Zuzel	460.00	
		14,490.00
Run Pay:		
Robert A. Anderson	285.00	
Edwin A. Bugbee	970.00	
Robert Callahan	130.00	
John Christopher	165.00	
George H. Fisher, Jr.	100.00	
Warren Gosson	215.00	
Wesley Grunden	720.00	
Walter Hirshey	75.00	
Barbara Kinnecom	130.00	
Donna Long	50.00	
Patricia MacLean	10.00	
Bradford Maher	15.00	
Sharon Mello	30.00	
Joanne Philbrick	35.00	
David Pothier	605.00	
John F. Schilling	15.00	
Linda Searle	25.00	
William Searle, III	270.00	
E. Ralph Smith	20.00	
Timothy Stobie	100.00	
David Warburton	210.00	
Martin Zuzel	120.00	
		4,295.00
Training & Tuition:		
Edwin A. Bugbee	14.34	
Emergency Medical Supply	96.89	
Gallaudet College	3.75	

Human Services Training Institute, Inc.	255.00		
M. V. Association of EMT's	1,820.00		
David Pothier	136.30		
William Searle, III	20.25		
Martin Zuzel	20.00		
		2,366.53	
Equipment:			
Harold C. Aseltine & Associates	11.61		
Ashuelot Safety Supply	38.00		
Bardwell Electronics	701.00		
Emergency Medical Supply	983.87		
Micron Health & Safety Systems	1,517.69		
R. M. Packer Co., Inc.	69.00		
		3,321.17	
Operation & Maintenance:			
Bardwell Electronics			
Equipment	47.00		
Commonwealth of Massachusetts			
Ambulance License & Inspection	135.00		
Dockside Mobil			
Gasoline	470.27		
M. V. Furniture Company			
Cots	200.00		
New England Telephone			
Telephone	104.78		
Phillips Hardware Company			
Supplies	28.15		
Professional Vehicles, Inc.			
Parts	167.08		
Steamship Authority			
Freight	82.50		
Western Auto Associate Store			
Supplies	55.55		
		1,290.33	
			91,406.26
Forestry Department:			
Tree Warden Salary:			
William N. deBettencourt, Jr.		693.00	
Dutch Elm Disease:			
N. J. deBettencourt & Sons, Inc.			
Gasoline	127.57		
Dockside Mobil			
Gasoline	100.41		
Woodland Garden Center			
Supplies	145.85		
Zep Manufacturing Company			
Chemicals	125.09		
		498.92	

Insect & Pest Control Including Poison Ivy:		
Dockside Mobil		
Gasoline	251.02	
Metra Chem Corporation		
Chemicals	320.70	
State Chemical Manufacturing Company		
Chemicals	394.19	
		965.91
Trimming & Care of Trees:		
Carroll's M.V.R.T., Inc.		
Storage	210.00	
Correctional Industries		
Decals	50.00	
N. J. deBettencourt & Sons, Inc.		
Gasoline	267.16	
Dockside Mobil		
Gasoline	246.76	
Edgartown Drug Company		
Supplies	6.95	
Ralph J. Perry, Inc.		
Supplies	43.60	
Phillips Hardware Company		
Supplies	6.20	
Dr. David Rappaport		
Immunization	30.00	
Western Auto Associate Store		
Supplies	55.02	
		915.69
Repair of Trucks & Equipment:		
Ben David Motors, Inc.		
Repairs	92.50	
Buddy's Auto & Truck Repair Service		
Repairs	184.05	
East Falmouth Auto Supply, Inc.		
Parts	123.60	
Indian Hill Equipment Company		
Equipment	187.57	
Vineyard Gazette		
Advertising	36.00	
Western Auto Associate Store		
Supplies	368.15	
		991.87
New Trees:		
Hagerty Tree Service		600.00
Salaries:		
William N. deBettencourt, Jr.	5,885.00	
William N. deBettencourt, III	2,220.00	

James Tripp	3,066.60		
		11,171.10	
Care of Trees on Circuit Avenue:			
E. C. Cottle, Inc.		491.27	
			16,327.76
Animal Control Department:			
Animal Control Officer's Salary:			
Ernest Garvin		10,319.10	
Animal Control Officer's Expenses:			
Bink's Auto			
Repairs	92.65		
J. Campbell Oil Co., Inc.			
Heating Oil	433.40		
N. J. deBettencourt & Sons, Inc.			
Charge Battery	3.00		
Dockside Mobil			
Gasoline	574.47		
LHS Associates, Inc.			
Dog List	36.50		
M.S.P.C.A.			
Dog Fee	52.00		
Ralph J. Perry, Inc.			
Parts	198.45		
Phillips Hardware Company			
Supplies	12.38		
Share Corporation			
Supplies	1,197.12		
Smith Bodfish Swift Co., Inc.			
Dog Food	176.30		
Western Auto Associate Store			
Supplies	4.07		
		2,780.34	
			13,099.44
Building Inspector's Department:			
Building Inspector's Salary:			
Alfred M. Metell		18,422.80	
Clerk's Salary:			
Stefanie Correira		7,888.30	
Assistant Wire Inspector's Salary:			
Dennis P. Alley		286.00	
Pay for Separate Inspectors:			
Nelson W. Amaral		1,000.00	
Building Inspector's Auto Allowance:			
Alfred M. Metell		2,100.00	

Dues:			
Mass. Building Commissioners & Inspector's Association, Inc.	15.00		
Municipal Electrical Inspector's of Mass. & Rhode Island	20.00		
Southeastern Mass. Building Officials' & Fire Chiefs' Association	10.00		
		45.00	
Instructional & Conference Expenses:			
Conference Services University of Mass.	80.00		
Stanley Lichtenstein	25.00		
Murray D. Lincoln Campus Center	72.00		
Alfred M. Metell	70.20		
		247.20	
Office Expenses:			
Commonwealth of Massachusetts License Fee	155.00		
daRosa Corporation Office Supplies	138.66		
Edgartown Drug Company Supplies	21.00		
Mass. Electrical Contractors Assoc., Inc. Reference Material	17.88		
New England Telephone Telephone	391.50		
Postmaster Postage	33.75		
Schnepp & Barnes Printers Calendar	3.33		
		761.12	
			30,750.42
Board of Health Department:			
Board of Health Salaries:			
Richard W. Blankenship	1,996.50		
Edmond G. Coogan	1,815.00		
Anthony J. Rebello	1,815.00		
		5,626.50	
Board of Health Expenses:			
Donald R. Andrew Issuing Burial Permits	27.00		
Richard W. Blankenship Reimbursement for Travel	75.00		
Edmond G. Coogan Reimbursement for Travel	75.00		
daRosa Corporation Supplies	92.00		

M. V. Boards of Health		
Dues	50.00	
Michael McCormack		
Delivery of Letters	31.00	
Anthony J. Rebello		
Reimbursement for Travel	75.00	
State Bookstore		
Reference Material	7.00	
Vineyard Gazette		
Advertising	48.00	
		480.00
Public Health Nursing Services:		
M. V. Visiting Nurse/Homemaker Service		1,963.50
Public Sanitaries:		
Amaral Brothers		
Repairs	162.32	
Nelson W. Amaral Plumbing		
Repairs	45.00	
American Coin Lock Co., Inc.		
Lock Rental	976.04	
Cottage City Supply		
Supplies	16.76	
E. C. Cottle, Inc.		
Supplies	216.07	
Jubili Distributors		
Supplies	300.00	
James Moreis Plumbing & Heating		
Repairs	307.90	
Phillips Hardware Company		
Supplies	19.74	
Reliable Market		
Cleaning Supplies	101.71	
Salaries:		
Robert R. Anderson	2,259.00	
Lorenzo S. Harris, Sr.	2,532.37	
Piccola T. Harris	2,532.37	
Thaddeus Johnson	4,039.62	
Ruth Radcliffe	2,535.38	
		16,044.28
Comfort Station Grant:		
Jubili Distributors		
Supplies	39.55	
Phillips Hardware Company		
Supplies	23.79	
Reliable Market		
Cleaning Supplies	6.17	
Salaries:		
Robert Anderson	170.10	
Lorenzo S. Harris, Sr.	184.28	

Piccola T. Harris	184.28	
Thaddeus Johnson	166.08	
Ruth Radcliffe	153.30	
		927.55
Fog Spraying Mosquitoes:		
Dockside Mobil		
Gasoline	180.16	
Lou Fox Industrial Specialties		
Chemicals	875.54	
		1,055.70
Recycling Grant:		
John D. Best		
Clerical	1,170.00	
daRosa Corporation		
Office Supplies	18.03	
Dockside Mobil		
Gasoline	76.25	
J. Woodward Filley		
Clerical	1,272.50	
The Grapevine		
Advertising	9.00	
Island Insurance Agency, Inc.		
Insurance	50.00	
Milton Jeffers		
Repairs	19.80	
A. Charles Laws		
Clerical	1,226.30	
M. V. Recycling		
Supplies	31.13	
New England Telephone		
Telephone	116.46	
Town of Oak Bluffs		
Reimbursement for Workmens' Comp.	150.13	
Vineyard Auto Supply		
Parts	125.42	
Vineyard Gazette		
Advertising	44.40	
WMVY Radio		
Advertising	15.00	
		4,324.42
Animal Inspector Salary:		
Ernest Garvin		50.00
Slaughtering Inspector Salary:		
Richard Morris		50.00
Slaughtering Inspector Expenses:		
Richard Morris		45.00

Milk Inspector Salary:			
Joseph Nunes		50.00	
Milk Inspector Expenses:			
Joseph Nunes		25.00	
			30,641.95
Shellfish Department:			
Shellfish Constable's Salary:			
Edwin A. Bugbee		13,992.00	
Deputy Shellfish Constables' Salaries:			
Joseph Rose	3,524.10		
Robert Williston	3,416.90		
		6,941.00	
Clerical:			
Louise Bugbee		50.00	
Constables' Expenses:			
Auto Expenses:			
Edwin A. Bugbee	2,514.05		
Joseph Rose	584.50		
Robert Williston	609.00		
Bardwell Electronics			
Supplies	99.94		
Eastern Uniform Co., Inc.			
Uniforms	125.93		
King's Grant Inn			
Lodging for Shellfish Conference	135.35		
Leonardo & Son			
Supplies	45.00		
Mass. Shellfish Officers' Assoc.			
Dues & Conference Expenses	140.00		
Western Auto Associate Store			
Supplies	15.79		
		4,269.56	
Equipment:			
Bardwell Electronics	693.00		
daRosa Corporation	19.80		
Arthur H. Thomas Company	36.38		
Western Auto Associate Store	87.60		
		836.87	
Supplies:			
daRosa Corporation		75.00	
Boat Expenses:			
Burt Marine, Inc.	124.35		
Cottage City Supply	40.80		
Dockside Mobil	76.58		
Edgartown Marine, Inc.	100.80		
H. N. Hinckley & Sons, Inc.	10.00		

Maciel Marine, Inc.	343.30		
Western Auto Associate Store	49.46		
		745.29	
Propagation of Shellfish:			
Thomas Bowes			
Moving Seed	120.00		
Bristol Shellfish Farms			
Seed Shellfish	312.00		
Burt Marine, Inc.			
Repairs	126.35		
Cottage City Supply			
Supplies	11.76		
Cultured Clam Corporation			
Seed Shellfish	2,200.00		
Great Bay Aquafarms, Inc.			
Seed Shellfish	230.00		
Tilton Lumber Co., Inc.			
Materials	206.78		
		3,206.89	
Town Share of Marine Biologist:			
Martha's Vineyard Shellfish Group		5,800.00	
			35,916.61
Highway Department:			
Superintendent of Streets Salary:			
Francis E. Correira		19,122.40	
Salaries & Wages:			
Orland S. M. Alwardt	15,848.19		
Robert Anderson	246.40		
Joseph Bernard	2,856.00		
Donald R. Combra, Jr.	1,101.60		
Michael F. Correira	15,090.33		
Charles Downing	2,249.60		
Curt Downs	1,824.00		
James Gibson	77.00		
Richard C. Hayden, Jr.	16,022.72		
Katherine Maseda	9,830.10		
Edward S. Nunes	17,277.04		
Kyle Peters	3,138.80		
Dana Phillips	10,208.77		
Anthony J. Rebello, Jr.	3,054.48		
Otis A. Rogers, Jr.	3,827.20		
Dennis J. Rose	16,367.26		
Robert E. Rose	16,583.76		
Shoveling Snow:			
Herbert Allan	36.22		
John Baird	11.72		
Richard Baird	13.40		

Jason Ben David	13.80	
Randall Ben David	13.80	
Samuel A. Campbell	21.15	
Alan Johnson	22.82	
Stephen C. Morris	14.80	
Richard Packish	10.05	
Richard E. Rose	14.80	
Robert Eric Rose	14.80	
Timothy Williamson	23.85	
		137,480.96
Town Electrician's Salary:		
James Gibson		13,475.00
Town Carpenter's Salary:		
Raymond A. Teator		14,300.00
Town Electrician's Auto Expenses:		
Dockside Mobil		
Gasoline		1,198.06
Town Carpenter's Auto Expenses:		
Dockside Mobil		
Gasoline	948.54	
Pocasset Auto Parts Co.		
Parts	88.65	
		1,037.19
Town Electrician's Expenses:		
Ben David Motor's, Inc.		
Parts	88.95	
Cape Sales Company		
Supplies	155.33	
Furnace & Duct Supply Co.		
Supplies	45.88	
Granite City Electric Supply		
Electrical Supplies	36.75	
Hancock Hardware & Supply Co., Inc.		
Supplies	9.50	
Myco Fasteners, Inc.		
Supplies	34.49	
Phillips Hardware Company		
Equipment	188.96	
		559.86
Town Carpenter's Expenses:		
Cape Sales Company		
Supplies	105.45	
Cottage City Supply		
Supplies	25.51	
E. C. Cottle, Inc.		
Materials	250.60	
Speedy Saw Service		
Equipment	168.75	

Western Auto Associate Store		
Supplies	22.24	
		572.55
Highway Contingent Fund:		
Amaral Brothers, Inc.		
Repairs	728.63	
Nelson W. Amaral Plumbing		
Repairs	36.00	
Andrews & Pierce, Inc.		
Freight	110.82	
Atlantic Broom Service, Inc.		
Brooms	2,037.95	
Atlantic Highway Sign Company		
Signs	783.96	
Bardwell Electronics		
Equipment	178.30	
Barnstable County Highway Assoc.		
Dues	15.00	
Ernest O. Barrett		
Labor	320.00	
Ben David Motors, Inc.		
Repairs	630.62	
Joseph A. Bernard Landscaping		
Mowing	1,937.00	
Bob Cat Contracting		
Clearing Land	50.00	
Bruce's Texaco Service		
Gasoline	15.50	
J. Campbell Oil Co., Inc.		
Fuel Oil	4,746.70	
Cape Sales Company		
Material	1,135.21	
Cape Supply Company		
Supplies	83.01	
COM/Electric		
Electricity	683.35	
Contractors Equipment Guide		
Reference Material	10.00	
Michael F. Correira		
Reimbursement for Supplies	13.20	
Correctional Industries		
Decals	211.48	
Cottage City Supply		
Supplies	248.27	
E. C. Cottle, Inc.		
Materials	823.08	
daRosa Corporation		
Office Supplies	521.44	
N. J. deBettencourt & Sons, Inc.		
Gasoline	46.04	

Dockside Mobil	
Gasoline	4,197.85
Dutton's Home Center	
Materials	1,340.33
Dyar Sales & Machinery Company	
Equipment, Materials	343.01
Eglinas Sign Service	
Lettering Signs	203.13
Files Equipment Co., Inc.	
Equipment	288.42
Franklin Paint Co., Inc.	
Paint	455.00
James S. Gibson	
Reimbursement for Parts	22.43
Gillis & Tivey, Inc.	
Parts	129.61
Giroux Brothers Transportation, Inc.	
Freight	34.33
Goodale Construction Co., Inc.	
Materials	3,387.23
Granite City Electric Supply	
Electrical Supplies	1,168.87
Hancock Hardware & Supply Co., Inc.	
Supplies	40.67
H. N. Hinckley & Sons, Inc.	
Supplies	7.50
Lawson Products, Inc.	
Materials	839.43
Lou Fox Industrial Specialties	
Chemicals	157.45
Markings, Inc.	
Painting Lines on Road	3,042.36
Kathy Maseda	
Reimbursement for Postage	2.24
Mass. Highway Association	
Dues	45.00
Mellor's Auto Parts, Inc.	
Parts	85.75
Milhench Industrial Supply Company	
Equipment	281.69
Myco Fasteners, Inc.	
Supplies	244.25
New England Telephone	
Telephone	1,113.71
R. M. Packer Co., Inc.	
Petroleum Products	224.28
Parker-Danner Company	
Parts	56.92

Penn Culvert Company		
Materials	1,767.15	
Earl V. Peters		
Snow Plowing	336.00	
Richard E. Peterson		
Cleaning Catch Basins	1,248.00	
Phillips Hardware Company		
Supplies	148.64	
Pocasset Auto Parts Co., Inc.		
Parts	4,529.97	
Postmaster		
Postage	60.40	
Rogers Freight & Trucking Service, Inc.		
Freight	266.69	
Scotty's TV		
Repairs, Equipment	234.95	
Smith Bodfish Swift Co., Inc.		
Equipment	167.41	
Sosmetal Products, Inc.		
Supplies	342.78	
Speedy Saw Service		
Sharpening Saws	47.00	
State Chemical Manufacturing Company		
Chemicals	244.25	
Steamship Authority		
Freight	201.75	
Raymond A. Teator		
Reimbursement for Supplies	17.07	
Truck Equipment Boston, Inc.		
Equipment	177.75	
Vineyard Auto Supply		
Parts	280.84	
Vineyard Gazette		
Advertising	30.00	
Louis G. Votta		
Labor	35.00	
Western Auto Associate Store		
Supplies	692.29	
Roger W. Wey		
Rent	1,077.58	
Peter M. Williamson		
Reimbursement for Travel	18.64	
Witt Equipment Company		
Equipment	86.62	
C. N. Wood Co., Inc.		
Equipment	855.44	
Woodland Garden Center		
Supplies	436.00	
ZEP Manufacturing Company		
Chemicals	45.27	
		46,424.51

Snow Removal:		
Diamond Crystal Salt Company		
Salt	1,203.60	
Dyar Sales & Machinery Company		
Parts	44.20	
Goodale Construction Co., Inc.		
Sand	1,470.22	
M. V. Auto Wrecking		
Parts	15.00	
Metra Chem Corporation		
Chemicals	2,445.13	
Olsen Brothers Co., Inc.		
Use of Equipment	150.00	
Earl V. Peters		
Plowing	714.00	
Scotty's TV		
Repairs	20.00	
Steamship Authority		
Freight	31.75	
White Brothers Construction, Inc.		
Sand	143.00	
ZEP Manufacturing Company		
Chemicals	1,506.43	
		7,743.33
Resurfacing Concrete Roads:		
Goodale Construction Co., Inc.		
Asphalt	7,830.00	
Grant Brothers, Inc.		
Asphalt	2,139.00	
White Brothers Construction Co., Inc.		
Asphalt	2,007.00	
		11,976.00
Collection of Offal:		
Bardwell Electronics		
Equipment	55.10	
Ben David Motors, Inc.		
Repairs	3,923.02	
Brake & Electric Sales, Corporation		
Parts	196.19	
T. D. Supply Co., Inc.		
Supplies	89.38	
Dockside Mobil		
Gasoline	5,519.92	
Edgartown Marine, Inc.		
Parts	2.60	
R. M. Packer Co., Inc.		
Petroleum Products	247.35	
Pocasset Auto Parts Co., Inc.		
Parts	242.09	

Steamship Authority		
Freight	105.66	
Truck Equipment Boston, Inc.		
Equipment	890.88	
Vineyard Auto Supply		
Parts	631.34	
Vineyard Gazette		
Advertising	27.60	
Western Auto Associate Store		
Supplies	21.54	
		11,952.67
Sanitary Landfill:		
J. Campbell Oil Co., Inc.		
Fuel Oil	1,422.04	
daRosa Corporation		
Dump Stickers	165.00	
Brian A. Ferguson		
Repairs	905.00	
Island Tire Service, Inc.		
Tires	990.53	
Steamship Authority		
Freight	33.75	
Western Auto Associate Store		
Supplies	7.49	
White Brothers Construction, Inc.		
Use of Machinery & Operator	3,435.00	
Witt Equipment Company		
Equipment	1,369.55	
		8,328.36
Road Drainage:		
Goodale Construction Co., Inc.		
Asphalt	414.80	
E. L. LeBaron Foundry Company		
Equipment	840.00	
		1,254.80
Hardsurfacing Lagoon Road:		
Goodale Construction Co., Inc.		
Asphalt		25,000.00
Resurfacing Campground Roads:		
Goodale Construction Co., Inc.		10,000.00
Gasoline & Diesel Fuel Storage Facilities:		
Weymouth Engineering Co., Inc.		
Tanks		5,700.00
Chapter 570, Acts of 1980:		
Goodale Construction Co., Inc.		
Asphalt		10,787.00

Insurance-Damaged Street Lights:			
Baynes Electric Supply Co., Inc.	1,237.75		
Goodale Construction Co., Inc.	86.70		
Granite City Electric Supply	2,129.42		
Mass. Sign & Decal	1,074.22		
		4,528.09	
Recycling Attendant for Landfill:			
Robert A. Culbert		1,398.40	
New Town Barn:			
Alarm Devices Supply of R. I., Inc.	88.99		
Ernest O. Barrett	1,340.00		
Bob Cat Contracting	1,000.00		
Cape Building Systems, Inc.	94,364.00		
Cape Sales Company	1,782.00		
E. C. Cottle, Inc.	279.97		
daRosa Corporation	1,211.51		
Dutton's Home Center	10,928.04		
Granite City Electric Supply Co.	5,049.16		
Hancock Hardware & Supply Co., Inc.	9.80		
Norton Plumbing & Heating	18,560.67		
Odyssey Building Systems, Inc./ or Cape Building Systems, Inc.	47,250.00		
Overhead Door Co., of N. B., Inc.	325.00		
Phillips Hardware Company	1,609.00		
Pocasset Auto Parts Co., Inc.	5,600.00		
Public Works Supply Co., Inc.	986.32		
Reliable Truss Co., Inc.	3,830.32		
Rogers Freight & Trucking Service	357.06		
G. L. Wey Engineering Consultants	996.00		
		195,567.84	
			528,407.02
Harbor Master's Department:			
Harbor Master's Salary			
Arthur W. Ben David		2,971.00	
Assistant Harbor Master's Salary			
Louis G. Votta		2,200.00	
Harbor Master's Expenses:			
Church's Pier			
Gasoline	14.45		
Cottage City Supply			
Supplies	16.18		
Dockside Mobil			
Gasoline	52.02		
Edgartown Marine, Inc.			
Repairs	1,571.59		
Granite City Electric Supply			
Supplies	90.82		

The Grapevine		
Advertising	20.85	
H. N. Hinckley & Sons, Inc.		
Materials	22.92	
Machine & Marine, Inc.		
Parts	2.80	
Mass. Harbor Masters' Assoc., Inc.		
Dues	20.00	
Skip Peterson		
Signs	295.00	
Phillips Hardware Company		
Supplies	13.44	
Vineyard Gazette		
Advertising	4.40	
Louis G. Votta		
Repairs	1,933.05	
Western Auto Associate Store		
Supplies	3.29	
		4,060.81
Bulkhead Supplies:		
Blue Anchor Marine	38.17	
Church's Pier	25.53	
Cottage City Supply	8.49	
E. C. Cottle, Inc.	100.04	
daRosa Corporation	404.93	
Hancock Hardware & Supply Co., Inc.	42.36	
Machine & Marine, Inc.	6.40	
PAVCO	41.66	
Phillips Hardware Company	3.00	
Western Auto Associate Store	80.77	
		751.35
First Attendant Salary:		
William Anderson	2,201.50	
Romuald Maher	110.50	
		2,312.00
Second Attendant Salary:		
Linda Amaral	1,609.65	
William Anderson	25.55	
		1,635.20
Third Attendant Salary:		
William Anderson	6.33	
Romuald Maher	1,627.90	
		1,634.23
Attendants' Uniforms:		
Brickman's		82.95
Harbor Study Grant:		
C. E. Maguire, Inc.		16,000.00

Spiles & Water Piping:			
Nelson W. Amaral Plumbing			
Repairs	2,794.39		
Vineyard Marine			
Labor	415.50		
Town of Oak Bluffs Water Dept.			
Parts	186.30		
Robert Williston			
Labor	192.00		
		3,588.19	
			35,235.73
Veterans' Department:			
Veterans' Agent's Salary:			
Robert Merritt	220.00		
Fred B. Morgan, Jr.	697.00		
		917.00	
Veterans' Agent's Expenses:			
Susan Bettencourt			
Clerical	100.00		
Robert Merritt			
Reimbursement for Travel	30.32		
Fred B. Morgan, Jr.			
Reimbursement for Travel	22.44		
		152.76	
Veterans' Benefits:		8,039.67	
			9,109.43
School Department:			
Salaries & Expenses:			
Expenses:			
ABC School Supply, Inc.	70.03		
American Alliance for Health, Physical Education, Recreation & Dance	69.50		
American Guidance Service, Inc.	94.33		
Angevin, John	81.00		
Arts Activities	15.00		
Artists in Residence	240.00		
Arvin Industries, Inc.	6.52		
A.S.C.D.	48.00		
ATSCO Oil Co., Inc.	20,448.73		
Averill Distributors	253.63		
Axelrod Music, Inc.	92.85		
Barrie, Joan	12.15		
B-D Printing Corporation	127.16		
Beckley Cardy Company	109.35		
Bergwell Productions, Inc.	1,062.60		
Bernard, Edmund J.	45.00		

The Boston Globe	44.10
Boston University	15.50
Boyd & Sons, Inc.	2,800.95
Brickman's	26.10
Bunch of Grapes Bookstore, Inc.	246.29
Cape Cod Bus Lines, Inc.	982.77
Cape Supply Company	1,316.10
Cod Cod Times	20.80
Center for Applied Research in Education	60.58
City of Boston	146.30
Coach T's Sport Shop	48.00
Commissioner of Public Safety	45.00
COM/Electric	6,981.89
Communication Skill Builders, Inc.	32.15
Connecticut Valley Biological Supply Co., Inc.	147.45
Consulting Psychologists Press, Inc.	41.80
The Continental Press, Inc.	9.45
Cooperative Ventures	1,215.40
Cottage City Supply	21.30
E. C. Cottle, Inc.	61.58
Craig Corporation	6.00
Creative Teaching Associates	61.33
Creative Publications	26.97
C.T.B./McGraw Hill	22.98
Curriculum Associates, Inc.	85.37
daRosa Corporation	2,499.42
N. J. deBettencourt & Sons, Inc.	20.44
Developmental Learning Materials	55.35
A. B. Dick Products, Inc.	45.00
D'Intino, Rose	130.00
Dormac, Inc.	41.41
The Drawing Board, Inc.	39.97
Dutton's Home Center	12.00
The Edgartown Drug Company	114.12
Edgartown, Town of	314.91
Edmund Scientific Company	197.40
Educational Enrichment Materials	420.00
Educational Research Service, Inc.	17.00
Educators Publishing Service, Inc.	386.35
Electrolux Corporation	35.00
Federal Inventory Wholesale, Inc.	48.00
Films, Inc.	325.00
Flaghouse, Inc.	797.69
For Art's Sake	22.75
J. E. Foss Company, Inc.	24.86
Gamco Industries, Inc.	13.86
Gliga, Laura	145.00
Michael L. Goldfein, M.D.	244.50

Grande, Penelope	18.90
Granite City Electric Supply	78.53
The Grapevine	109.60
Graves Machine & Tool Company	50.25
J. L. Hammett Company	3,719.28
Hammond, Inc.	40.80
Hancock Hardware & Supply Co., Inc.	417.66
Harcourt Brace Jovanovich, Inc.	156.67
Harper & Row Publishers, Inc.	1,436.55
Harris, James	25.00
Harvard Educational Review	57.00
Hatare, Inc.	2,236.00
K. F. Hearn	58.35
Herff Jones	45.03
H. N. Hinckley & Sons, Inc.	37.00
Houghton Mifflin Company	554.91
IBM Corporation	231.66
Instructor Publications, Inc.	11.49
Int'l. Business Machines Corporation	828.00
International Publishing, Inc.	48.25
Island Pet & Supply	124.47
Island Tours, Inc.	59.50
Island Transport, Inc.	1,250.00
Jubili Distributors, Inc.	999.58
Keiver Willard Lumber Co.	999.52
Kimberley-Clark Corporation	9.00
Klein, Susan	22.50
Kole Enterprises, Inc.	21.30
Lafayette School Aids	37.15
Lancaster Typewriter Company	392.00
LaPine Scientific Co.	17.76
Lead Educational Resources, Inc.	244.97
Learning for Life/M.S.H.	40.15
Leighton, Nancy	22.82
Leonard, Marjorie	24.50
Lynn Hardware Co., Inc.	259.88
MacDonald, David	292.91
MacMillan Publishing Co., Inc.	422.69
Marlene's Taxi Service, Inc.	3,242.00
M.V.R.H.S. District	23,521.49
Mass. Assoc. of School Committees, Inc.	32.95
Mass. Film Cooperative at UM/A	200.00
Mass. School Counselors Assoc.	18.00
McGraw-Hill Book Company	61.52
McKnight Publishing Company	53.08
Medical Products Labs	50.00
Meekins, Nancy	19.50
Charles E. Merrill Publishing Co.	57.10
Metell's 5 & 10¢ Store	4.40

Milhench Industrial Supply Company	459.47
Modern Curriculum Press	108.73
Modern Sound Pictures	119.78
Morrice Florist	61.50
Mosher Photo Service	134.28
Nantucket Historical Association	19.00
NASCO	1,135.75
National Audubon Society	16.00
National Geographic Society	362.65
National Geographic World	7.95
National Wildlife Federation	21.00
New England Aquarium	172.50
New England Camera Service	906.36
New England Mathematics League	12.00
New England School Supply	452.66
New England Telephone	2,788.92
New York Times	111.30
Wayne E. Nichols M.S.W.	450.00
Niels Gabel-Jorgensen AIA	425.00
Oak Bluffs Highway Department	2,286.00
Oak Bluffs School 8th Grade Fund	2,205.00
Oak Bluffs School Petty Cash	113.17
Pachico, Francis E.	159.50
Palches, Peter G.	226.25
Passon's Sports	294.70
PAVCO	16.14
The Perfection Form Company	5.68
Ralph J. Perry, Inc.	126.25
Personal Products, Inc.	17.00
Phillips Hardware Company	986.29
Pitney Bowes	139.50
Ponte, Janice	12.15
Postmaster, Oak Bluffs	114.00
Postmaster, Vineyard Haven	125.00
J. L. Preston Corporation	32.97
The Principals' Center	100.00
Project EER	83.42
Radiant Heating	1,235.00
Rappaport, David M.D.	400.00
R.E.A.D.S., Inc.	120.00
Reliable Market	838.16
The Riverside Publishing Co.	6.59
Robinson's 5 & 10¢ Store	74.65
Frank Schaffer Publications, Inc.	11.40
Scholastic Book Services	185.61
Scholastic Magazines, Inc.	35.40
School Arts	25.00
School Health Supply Company	95.40

Schoolmasters, Inc.	621.64	
Science Research Associates, Inc.	159.86	
Scott Foresman & Company	181.24	
Scott, Helen	25.00	
Scotty's TV	960.30	
Scribner Book Companies, Inc.	52.10	
Select Service & Supply Co., Inc.	42.57	
Shirley's Hardware	100.50	
Sports Illustrated	63.60	
S & S Arts & Crafts	97.68	
Stack the Deck, Inc.	71.85	
Straight, Diana	24.45	
Stuart, Carolyn	46.05	
Superior Chemical Corporation	96.00	
Surprenant, Estelle	10.80	
Terminix Company of Mass.	65.00	
T. D. Supply Co., Inc.	195.71	
Tisbury Glass & Mirror	365.00	
Tisbury Health & Swim Club	67.50	
Town Paint & Supply Company	356.38	
Twyman Films	197.50	
Tyson, Ethel	19.50	
UNICOM Division of United Camera, Inc.	171.21	
Vineyard Builders Supply	118.81	
Vineyard Electronics	8,014.80	
Vineyard Gazette	156.00	
Western Auto Associate Store	741.89	
Wiliamson, Peter M.	200.00	
Wilson, David	37.80	
The Wizard	97.18	
World Book Encyclopedia, Inc.	26.90	
World Wide Electric	254.14	
Wright, Judith	25.00	
Xerox Education Publications	153.05	
Young's, Inc.	42.86	
Zaner-Bloser	13.98	
		117,562.64
Salaries:		
Martha Abbot	1,579.98	
Donna Allen	3,035.54	
Megan Alley	10,085.16	
Joan Barrie	3,273.20	
Cornelia Campbell	297.00	
Deborah Clark	54.00	
Alan Cohen	108.00	
Michael Cuccia	27.00	
Suzanne Davis	81.00	
Lois DeBettencourt	6,486.65	

Sandra DeBettencourt	552.18
Bonnie Dietz	54.00
Rose D'Intino	3,835.42
Ruth Dolby	5,502.80
Wendy Gassert	172.50
Susan Gilligan	5,528.52
Laura Gliga	16,215.86
Kenneth Goldberg	18.00
Harriet Goodwin	1,321.29
Penelope Grande	9,548.57
Harold Hill	54.00
Elizabeth Jerome	81.00
Margaret K. Johnson	6,240.51
William F. Jones	28,549.43
David Kelly	17,883.54
Susan Klein	17,882.11
Olive Landers	7,708.88
Ralph Landers	17,909.88
Nancy Leighton	22,294.05
Raymond Leighton	20,530.88
Marjorie Leonard	23,398.25
Margaret Loughran	540.94
Betsy MacDonald	297.00
David MacDonald	31,559.50
Susan H. Macy	4,345.50
Deborah Maher	54.00
Helen Manning	24,585.01
Peter Martell	27.00
Nancy Masland	27.00
Beverly McKenney	27.00
Betsy Medowski	21,360.59
Nancy Meekins	12,042.17
John Nelson	16,108.98
Elizabeth L. Norton	262.50
Francis E. Pachico	6,403.80
Peter G. Palches	7,702.50
Bonnie Parent	22.50
Calvin Ramsey	216.00
Susan Reidy	27.00
Elizabeth Searle	3,116.00
Susan Shaw	16,393.45
Miriam Arlene Sibley	1,256.16
Goldie Silverman	6,490.00
Diana Straight	19,769.40
Carolyn Stuart	24,928.43
Estelle Surprenant	3,112.13
Priscilla Sylvia	23,398.25
Joseph Thibodeau	20,530.89

Natalie Thibodeau	11,892.36		
Samuel Turner	850.00		
Ethel Tyson	7,484.40		
Troy Tyson	10,959.19		
Elizabeth Waring	14,320.79		
Stephanie Wayland	35.00		
Josephine Williams	1,161.56		
Judith Williamson	7,905.60		
David Wilson	7,358.16		
Robert Yapp	9,303.93		
		546,183.89	
Martha's Vineyard Regional High School District		398,811.76	
Island Lunch Program:			
Hatare, Inc.	1,764.00		
Jubili Distributors, Inc.	2,594.36		
M.V.R.H.S. District	10,091.66		
Commonwealth of Massachusetts	1.16		
Estelle Surprenant	2.36		
		14,453.54	
			1,077,011.83
Library Department:			
Library Salaries:			
Elizabeth F. Blankenship	8,923.20		
Dorothy B. Bunker	818.30		
Mildred M. Fisher	5,081.30		
Trisha Flodstrom	399.15		
Mary C. Sylva	687.50		
		15,909.45	
Books & Periodicals:			
Baker & Taylor Company	824.76		
Bunch of Grapes Bookstore, Inc.	2,434.64		
Children's Art Foundation	15.00		
Consumer Report	24.00		
Country Gentlemen	8.95		
Doubleday & Company, Inc.	59.16		
Ebony	21.00		
Encyclopedia Britannica	155.00		
Good Housekeeping	11.97		
Grolier Educational Corp.	440.00		
G. K. Hall & Company	285.95		
Harper & Row Publishers, Inc.	60.62		
Main Line Book Company	413.82		
Mainstreaming Jill	15.90		
National Geographic	20.45		
National Wildlife Federation	17.50		
People	37.00		
Reader's Digest	10.93		

Redbook	14.97	
Saturday Evening Post	9.95	
Science Year	11.95	
Silver Burdett Company	47.65	
Vogue	18.00	
World Book Encyclopedia	14.95	
Yankee	12.97	
		4,987.09
Supplies & Expenses:		
Amaral Brothers, Inc.		
Repairs	68.65	
Elizabeth F. Blankenship		
Reimbursement for Postage & Supplies	32.38	
J. Campbell Oil Co., Inc.		
Fuel	1,570.79	
COM/Electric		
Electricity	393.94	
E. C. Cottle, Inc.		
Materials	4.88	
daRosa Corporation		
Office Supplies	137.51	
Gaylord Brothers, Inc.		
Equipment	218.36	
Jerry's Cleaning		
Window Cleaning	16.00	
Jubili Distributors, Inc.		
Supplies	49.03	
New England Telephone		
Telephone	200.19	
Phillips Hardware Company		
Supplies	45.18	
Plastic Window Products Company		
Supplies	19.95	
		2,756.76
New Windows & Frames:		
Dutton's Home Center		1,962.26
Gifts:		
New England Telephone	27.26	
Priscilla Sylvia	100.00	
		127.26
State Grant:		
Cottage City Supply	49.27	
E. C. Cottle, Inc.	221.36	
		270.63
Repairs & Renovations:		
Granite City Electric Supply	845.00	

Phillips Hardware Company	53.48		
Western Auto Associate Store	48.47		
		946.95	
			26,960.40
Park Department:			
Public Parks Labor:			
Brian Alwardt	1,291.20		
David Coleman	1,154.40		
Manuel Franics	15,158.00		
Donald Madeiras	14,216.91		
Joseph Nunes	932.40		
Patricia Sullivan	266.40		
		33,019.31	
Plants & Bedding:			
Heather Gardens	2,216.50		
Vineyard Farm & Feed	30.00		
		2,246.50	
Fertilizer & Shrubs:			
Smith Bodfish Swift Co., Inc.	974.20		
Vineyard Farm & Feed	525.25		
		1,499.45	
General Expenses:			
Amaral Brothers, Inc.			
Repairs	61.05		
Buddy's Auto & Truck Repair Service			
Repairs	3,646.31		
J. Campbell Oil Co., Inc.			
Fuel	351.63		
COM/Electric			
Electricity	196.67		
Correctional Industries			
Decals	50.00		
Cottage City Supply			
Supplies	196.23		
E. C. Cottle, Inc.			
Materials	1,560.76		
JoAnn R. deBettencourt			
Clerical	605.00		
Dockside Mobil			
Gasoline	1,286.24		
Dutton's Home Center			
Supplies	32.34		
Goodale Construction Co., Inc.			
Materials	6.90		
The Grapevine			
Advertising	48.00		

Granite City Electric Supply		
Supplies	187.27	
Hancock Hardware & Supply Co., Inc.		
Supplies	15.46	
Heather Gardens		
Flowers	81.00	
Daniel G. McCarthy		
Reimbursement for Postage	10.00	
Milhench Industrial Specialties		
Supplies	27.15	
New England Telephone		
Telephone	428.72	
Norton Plumbing & Heating		
Repairs	17.75	
Phillips Hardware Company		
Supplies	45.70	
Project		
Posters	60.00	
Smith Bodfish Swift Co., Inc.		
Supplies	33.02	
Superior Chemical Corporation		
Chemicals	301.20	
Vineyard Gazette		
Advertising	85.40	
Western Auto Associate Store		
Supplies	208.37	
Roger W. Wey		
Rent	300.00	
		9,842.17
Director of Recreation:		
Daniel G. McCarthy		5,588.00
Supervised Recreational Area:		
COM/Electric		
Electricity	103.03	
Fair-Play Scoreboard Division		
Equipment	193.52	
Flaghouse, Inc.		
Equipment	38.18	
New England Sealcoating Co., Inc.		
Repairs	190.90	
Phillips Hardware Company		
Supplies	59.08	
Salaries & Wages:		
Thomas Elwell	1,643.40	
Robert Jennings	1,698.40	
Jay Schofield	680.80	
Paul Stewart	633.60	
Patricia Sullivan	75.77	

Mark P. McCarthy	732.00	
Patricia F. McCarthy	138.00	
		6,186.68
Tennis Instructor:		
Mark P. McCarthy	1,323.00	
Joseph Nunes	34.37	
Patricia Sullivan	42.63	
		1,400.00
Tennis Court Attendants:		
Dawn Norton	1,340.00	
Patricia F. McCarthy	1,340.00	
		2,680.00
Winter Recreation Program:		
Coach T's Sport Shop		
Equipment	11.50	
Flaghouse, Inc.		
Equipment	433.33	
Wages:		
Orland S. M. Alwardt	2,061.00	
Anne P. Carmichael	2,079.30	
Western Auto Associate Store		
Supplies	27.61	
		4,612.74
Lights at Viera Park:		
COM/Electric		292.48
Martha's Vineyard Swim Team:		
Martha's Vineyard Swim Team		300.00
Youth Hockey:		
Martha's Vineyard Youth Hockey		300.00
Martha's Vineyard Softball:		
Martha's Vineyard Softball League		225.00
Little League:		
Brickman's		497.93
Town Beaches:		
COM/Electric		
Electricity	116.04	
daRosa Corporation		
Supplies	26.34	
Gulbenkian Swim, Inc.		
Swim Suits	115.56	
Hancock Hardware & Supply Co., Inc.		
Supplies	20.25	
Milton Jeffers		
Repairs	40.50	
Norton Plumbing & Heating		
Repairs	15.00	

Phillips Hardware Company			
Supplies	29.67		
Western Auto Associate Store			
Supplies	45.53		
Salaries & Wages:			
Anne P. Carmichael	2,706.12		
Sima Barmakian	1,260.00		
Marcia Gallicchio	129.50		
James Gentsch	1,470.00		
Lee Hammett	1,428.00		
Anne Jones	1,295.00		
Anne Lima	133.00		
Norma Lodge	1,064.00		
Tim Lowe	129.50		
Donald Madeiras	135.49		
Joseph Nunes	74.78		
Lynne Pachico	388.50		
Phillipa Rollins	1,330.00		
Gary Sherr	129.50		
Tim Silva	129.50		
Carl Sylvia	931.00		
Evan Walgren	129.50		
		13,272.28	
Repairing & Painting Tennis Courts:			
John B. Alexander		3,999.00	
			85,961.54
Unclassified Departments:			
Advertising:			
Evelyn H. DeLoach	609.70		
Beatrice Timperley	179.40		
		789.10	
Christmas Lighting:			
American Legion Post 257	15.00		
Harriet Carter	5.08		
James Gibson	243.51		
Metell's 5 & 10¢ Store	36.20		
Phillips Hardware Company	20.12		
Superior Chemical Corporation	78.30		
		398.21	
Memorial Day:			
Edmund J. Bernard		325.00	
Band Concerts:			
Vineyard Haven Band		2,500.00	
Printing Town Reports:			
daRosa Corporation		4,860.00	
Pension Fund:			
Treasurer, County of Dukes County		69,781.00	

Civil Defense:			
R. B. Allen Co., Inc.	44.51		
Commonwealth of Massachusetts	38.00		
		82.51	
Insurance:			
Blue Cross Blue Shield	77,263.79		
Boston Mutual Life Insurance Co.	1,385.39		
James F. Jackson & Associates, Inc.	2,850.00		
M. V. Insurance Agency, Inc.	28,231.82		
James S. Rego, Jr.	4,096.00		
		113,827.00	
Unpaid Bills of Prior Fiscal Years:			
Nelson W. Amaral	120.00		
Russell S. Hoxsie, M.D.	23.00		
Frederick L. Loud, Jr.	330.00		
Town of Oak Bluffs Water Dept.	103.67		
Phillips Hardware Company	6.05		
Reliable Market	29.06		
Vineyard Gazette	19.00		
Western Auto Associate Store	44.55		
		675.33	
Workmen's Compensation:			
Town of Oak Bluffs		5,000.00	
Copy Machine Expenses:			
American Business Capital	292.45		
daRosa Corporation	721.49		
		1,013.94	
Street Lighting:			
Baynes Electric Supply Co., Inc.			
Supplies	1,237.75		
COM/Electric			
Electricity	41,828.17		
Granite City Electric Supply			
Supplies	1,413.89		
T.P.H. Traffic Signal Co.			
Repairs	600.00		
		45,079.81	
			244,331.90
Personnel Board:			
Personnel Clerk's Salary:			
Dominic I. Grande		6,486.48	
Office Expenses:			
Bureau of Business Practice			
Reference Material	45.90		
daRosa Corporation			
Office Supplies	78.56		

Mass. Municipal Personnel Assoc., Inc.			
Dues	20.00		
New England Telephone			
Telephone	28.94		
Postmaster			
Postage	109.85		
Vineyard Electronics			
Office Equipment	47.88		
		331.13	
Health Exams:			
Michael Jacobs, M.D.	25.00		
Robert W. Nevin, M.D.	50.00		
Gerald F. Westover, M.D.	60.00		
		135.00	
Longevity:			
Orland S. M. Alwardt	200.00		
Francis E. Correira	200.00		
Donald W. Madeiras	100.00		
James S. Marshall	100.00		
Edward S. Nunes	100.00		
John H. Randolph, Jr.	400.00		
Mary K. Rogers	200.00		
Dennis J. Rose	100.00		
Robert E. Rose	400.00		
Jane P. Votta	100.00		
Peter M. Williamson	300.00		
		2,200.00	
			9,152.61
Historical Commission:			
Office Supplies & Expenses:			
daRosa Corporation	25.00		
New England Telephone	48.60		
Duncan Ross	4.06		
Chris Stoddard	34.85		
		112.51	
History Book Printing Expenses:			
daRosa Corporation		1,000.00	
Historical Walking Tour Booklet:			
daRosa Corporation		1,000.00	
			2,112.51
Board of Appeals Department:			
Board of Appeals Expenses:			
Marguerite T. Cook			
Clerical	41.25		
daRosa Corporation			
Office Supplies	14.13		

Mass. Federation of Planning Boards			
Dues	20.00		
PAVCO			
Tapes	22.59		
Postmaster, Oak Bluffs			
Postage	219.70		
Vineyard Gazette			
Advertising	638.60		
Jane P. Votta			
Clerical	332.06		
			1,288.33
Finance Committee Department:			
Finance Committee Expenses:			
Assoc. of Town Finance Committees			
Dues	50.00		
Postmaster			
Postage	129.85		
Jane P. Votta			
Clerical	344.70		
			524.55
Council on Aging Department:			
Council on Aging Salaries:			
Suann Enos	3,226.00		
Alice Jeffers	8,652.70		
Beryle Pond	460.00		
Naomi Quisenberry	1,582.56		
		13,921.26	
Council on Aging Expenses:			
Averill Distributors			
Supplies	345.18		
daRosa Corporation			
Supplies	62.41		
Suann Enos			
Reimbursement for Mileage	67.10		
Howell's Studio & Gallery			
Framing Picture	57.42		
Alice G. Jeffers			
Reimbursement for Mileage	244.86		
Metell's 5 & 10¢ Store			
Supplies	38.02		
Mosher Photo Service			
Repair of Projector	99.00		
Phillips Hardware Company			
Supplies	55.82		
Postmaster			
Postage	65.00		
Reliable Market			
Refreshments	548.53		

Beatrice Timperley			
Reimbursement for Supplies	7.88		
Vineyard Gazette			
Advertising	35.80		
Western Auto Associate Store			
Supplies	6.57		
		1,633.59	
D.E.A. Grant:			
MedCo Systems			
Digital Scale	154.00		
Vineyard Electronics			
Equipment	100.00		
		254.00	
Maintenance of Senior Center:			
COM/Electric			
Electricity	1,393.78		
E. C. Cottle, Inc.			
Materials	92.95		
New England Telephone			
Telephone	655.55		
Norton Plumbing & Heating			
Repairs	15.00		
Beatrice Timperley			
Custodial Services	953.75		
		3,111.03	
Participation With Island Programs:			
Island Councils on Aging, Inc.		3,777.31	
			22,697.19
Planning Board Department:			
Senior Clerk:			
Mary Ann M. Alwardt	351.90		
Elisabeth MacDonald	293.15		
		645.05	
Office Supplies:			
daRosa Corporation		25.24	
Advertising:			
Vineyard Gazette		276.00	
Miscellaneous (Postage, Stationery, Surveyors, Photographers, etc.)			
M. V. Commission	83.76		
Mass. Federation of Planning Boards	40.00		
Priscilla L. Sylvia	20.30		
		144.06	
			1,090.35

Conservation Commission:			
Office Supplies:			
Mass. Cooperative Extension Service	8.00		
Ruth Cooke Roberts	2.69		
Town of Tisbury	25.00		
Vineyard Gazette	24.90		
		60.59	
Secretarial:			
Betty Decoteau		152.50	
Telephone:			
Ruth Cooke Roberts		62.09	
Memberships:			
Conservation Law Foundation of New England, Inc.	50.00		
Mass. Assoc. of Conservation Commissions	40.00		
		90.00	
Vehicle Maintenance: Gas & Oil:			
Dockside Mobil		17.00	
			382.18
Wastewater Study Commission:			
Office Expenses:			
John D. Best			
Reimbursement for Postage	18.13		
daRosa Corporation			
Office Supplies	90.08		
		108.21	
Printing & Advertising:			
daRosa Corporation		6.20	
Travel:			
John D. Best	18.98		
Kelley House	30.00		
Frank W. Townes	4.00		
		52.98	
Wastewater Engineering Services:			
John D. Best			
Clerical	4,309.35		
Patricia Blakesley			
Reimbursement for Supplies	4.00		
Camp Dresser & McKee			
Consultant-Engineer	23,675.78		
daRosa Corporation			
Office Supplies	18.04		
New England Telephone			
Telephone	473.68		
Frank W. Townes			
Reimbursement for Postage	4.00		

Vineyard Gazette			
Advertising	12.00		
		28,496.85	
			28,664.24
Centennial Celebration:			
Centennial Celebration Fund:			
daRosa Corporation			
Supplies	19.58		
Edwin K. Donald			
Manufacturing Time Capsule	113.00		
Goodale Construction Co., Inc.			
Materials	20.00		
Neal J. Maciel			
Reimbursement for Proof Set	15.00		
Roger Williams Mint			
Plaque for Time Capsule	244.25		
			411.83
Stabilization Fund:			
Town of Oak Bluffs			69,000.00
Cemetery Department:			
Cemetery Chairman Salary:			
Francis E. Correira		150.00	
Cemetery Labor:			
Wallace Francis	5,936.00		
Edwin Landers	7,995.68		
Gail Landers	6,160.00		
		20,091.68	
Cemetery Expenses:			
Amaral & Francis			
Repairs	168.26		
Edmund J. Bernard			
Flowers	300.00		
Lucille Carter			
Reimbursement for Flags	122.00		
COM/Electric			
Electricity	34.67		
Dockside Mobil			
Gasoline	460.23		
Edwin Landers			
Use of Equipment	300.00		
Phillips Hardware Company			
Supplies	625.82		
Mrs. James Rego, Jr.			
Reimbursement for Supplies	4.58		
Speedy Saw Service			
Equipment	6.00		
Western Auto Associate Store			
Supplies	264.17		

Woodland Garden Center			
Supplies	30.00		
		2,315.73	
Resurfacing Cemetery Roads:			
Goodale Construction Co., Inc.		7,127.50	
			29,684.91
Water Department:			
Water Department Administration:			
Salaries:			
Jeffrey Alley	11,980.29		
Antone J. deBettencourt	699.31		
Manuel deBettencourt	699.31		
James Dinardo	515.20		
Barbara Henke	5,512.13		
Clayton A. Henke	362.60		
Danny N. Meader	12,433.68		
James Moreis, Sr.	699.35		
John H. Randolph, Jr.	17,448.75		
John H. Randolph, III	16,944.29		
Robert Eric Rose	1,200.15		
Robert Williston	147.20		
American Water Works Assoc.			
Dues	22.00		
Blue Cross Blue Shield			
Insurance	4,772.16		
Boston Mutual Life Insurance Co.			
Insurance	78.30		
Cape Cod Times			
Advertising	325.50		
COM/Electric			
Electricity	825.74		
Commonwealth of Massachusetts			
Reference Material	2.75		
daRosa Corporation			
Office Supplies	721.77		
the Grapevine			
Advertising	118.05		
Health Education Service, Inc.			
Reference Material	3.19		
Martha's Vineyard Insurance Agency, Inc.			
Insurance	5,703.28		
New England Telephone			
Telephone	1,283.85		
Postmaster			
Postage	741.14		
John H. Randolph, Jr., Petty Cash			
Postage & Supplies	147.66		

Vineyard Gazette		
Advertising	305.00	
Watchguard Corporation		
Maintenance Agreement	466.00	
		84,177.43
Water Department Operations:		
Andrews & Pierce, Inc.		
Freight	172.89	
Arco/Inc. d/b/a Northern Electric		
Supplies	120.00	
Ben David Motors, Inc.		
Repairs	410.33	
BIF		
Repairs	462.30	
Bruce's Auto Body		
Repairs	978.14	
Buddy's Auto & Truck Repair Service		
Repairs	1,009.25	
Cape Cod Express		
Freight	31.92	
Commonwealth of Massachusetts		
Certification	30.00	
Cottage City Supply		
Supply	37.50	
E. C. Cottle, Inc.		
Materials	40.15	
N. J. deBettencourt & Sons, Inc.		
Parts	11.67	
Dockside Mobil		
Gasoline	4,243.38	
Edgartown Drug Company		
Supplies	16.83	
E. & F. King & Co., Inc.		
Chemicals	346.40	
Flow Controls, Inc.		
Pipes & Fittings	667.80	
G & B Clothing		
Equipment	38.98	
GHR Analytical, Inc.		
Water Tests	425.90	
GHR Engineering Corporation		
Water Tests	1,929.16	
Gil's Welding Service		
Repairs	75.00	
Goodale Construction Co., Inc.		
Materials	247.60	
Hach Company		
Supplies	77.06	

Hancock Hardware & Supply Co., Inc.	
Supplies	83.20
Hilco Supply, Inc.	
Supplies	336.00
Island Tire Service, Inc.	
Tires	395.94
Mass. Water Works Association	
Dues	55.00
Metell's 5 & 10¢ Store	
Supplies	3.14
Metra Chem Corporation	
Chemicals	1,980.37
Milhench Industrial Supply Co.	
Supplies	63.30
Neptune Water Meter Company	
Materials	3,127.21
New England Water Works Assoc.	
Dues	120.00
Norton Plumbing & Heating	
Repairs	39.63
NRG/New Resource Group, Inc.	
Pipes & Fittings	1,999.92
Town of Oak Bluffs	
Police Detail	60.00
Ernest W. Pachico	
Equipment	576.00
Phillips Hardware Company	
Supplies	384.92
Pocasset Auto Parts Co., Inc.	
Parts	181.48
Joseph G. Pollard Co., Inc.	
Pipes & Fittings	86.91
H. R. Prescott & Sons, Inc.	
Main Extensions	8,580.97
Pro-Specialties, Inc.	
Equipment	138.40
Public Works Supply Co., Inc.	
Equipment	3,483.28
John H. Randolph Jr., Petty Cash	
Freight	516.30
John H. Randolph, III, Petty Cash	
Freight	156.00
Red Hen Supply, Inc.	
Supplies	1,884.60
Reliable Market	
Supplies	14.08
Rogers Freight & Trucking Service	
Freight	170.89

State Chemical Manufacturing Co.		
Chemicals	296.85	
Ti-Sales, Inc.		
Parts	1,595.90	
Vineyard Auto Supply		
Supplies	544.70	
Water Engineer Management		
Subscription	15.00	
Western Auto Associate Store		
Supplies	589.43	
White Brothers Construction, Inc.		
Materials	211.00	
Woodland Garden Center		
Equipment	43.41	
		39,106.09
Water Dept. Production:		
Buddy's Auto & Truck Repair Service		
Repairs	194.40	
J. Campbell Oil Co., Inc.		
Fuel Oil	1,379.58	
COM/Electric		
Electricity	19,846.21	
E. & F. King & Co., Inc.		
Chemicals	86.60	
Manuel Estrella & Sons, Inc.		
Fuel	703.04	
Gil's Welding Service		
Repairs	85.00	
Hancock Hardware & Supply Co., Inc.		
Supplies	11.85	
H. N. Hinckley & Sons, Inc.		
Supplies	43.60	
George Mann & Co., Inc.		
Supplies	1,216.00	
New England Telephone		
Telephone	400.54	
R. M. Packer Co., Inc.		
Products	105.00	
Phillips Hardware Company		
Supplies	56.81	
Rogers Electric		
Repairs	53.30	
Share Corporation		
Chemicals	242.97	
T.M.S. Plumbing & Heating		
Repairs	27.45	
		24,452.35

Water Dept. Development:			
E. H. Fletcher & Sons			
Main Extensions	1,782.20		
Weston & Sampson Engineers			
Engineering Consultants	1,928.00		
		3,710.20	
Main Extensions:			
Leo P. Convery & Alison M. Convery	8,722.00		
White Brothers Construction, Inc.	1,000.00		
		9,722.00	
Development-Counsel Fees:			
Frederick L. Loud, Jr.		1,629.70	
			162,797.77
Other Payments:			
Agency:			
County Retirement	46,079.76		
Federal Withholding Taxes	191,086.90		
State Withholding Taxes	61,822.58		
Insurance	31,885.27		
Dog Licenses	532.20		
		331,406.71	
Tax Takings		10,075.75	
Federal Revenue Sharing:			
Computer Services	5,387.25		
New Forestry Truck	6,508.00		
New Fire Hose	3,840.00		
New Cruisers	15,000.00		
Oak Bluffs School Insulation	12,900.00		
Repair to Harbor Ramp	3,710.00		
Oak Bluffs School Windows/Painting	3,630.00		
		50,975.25	
Refunds:			
1980 Real Estate Taxes	144.09		
1981 Real Estate Taxes	233.91		
1982 Real Estate Taxes	5,269.16		
1980 Personal Property Taxes	21.09		
1981 Personal Property Taxes	6.45		
1982 Personal Property Taxes	148.54		
1980 Motor Vehicle Excise Taxes	31.35		
1981 Motor Vehicle Excise Taxes	396.37		
1982 Motor Vehicle Excise Taxes	160.89		
1982 Boat & Vessel Excise Taxes	28.50		
Interest on Temporary Loans	112.76		
1981 Water Liens	86.42		

Estimated Receipts	1,282.66		
Water Estimated Receipts	1,779.74		
Land Auction Deposits	50.00		
		9,751.93	
Payments to the Commonwealth:			
County Taxes	89,811,54		
Air Pollution Control District	422.70		
State Recreational Areas	22,695.72		
Motor Vehicle Excise Bills	395.40		
Auditing Municipal Accounts	890.65		
Martha's Vineyard Transit Authority	2,695.00		
		116,911.01	
Maturing Debt:			
Water Improvement Loan		10,000.00	
Interest:			
Water Improvement Loan		3,000.00	
			532,120.65
Total Payments for Year Ending June 30, 1982			3,556,298.71
General Cash Balance June 30, 1982			826,680.25
Special Cash Balance June 30, 1982 (FRS)			68,294.10
Total Payments and Cash on Hand			$4,451,273.06

TOWN OF OAK BLUFFS

Balance Sheet

June 30, 1982

General Accounts

ASSETS

Cash			826,680.25
Special Cash (Federal Revenue Sharing)			68,294.14
Advance for Petty Cash			
Collector of Taxes		100.00	
Library Department		1.50	
Water Department		54.07	
			155.57
Accounts Receivable:			
Taxes:			
1976 Real Estate	500.95		
1977 Personal Property	16.65		
1977 Real Estate	3,285.38		
		3,802.98	
1978 Personal Property	17.50		
1979 Personal Property	148.82		
1979 Real Estate	222.74		
		389.06	
1980 Personal Property	574.93		
1981 Personal Property	2,769.02		
1981 Real Estate	75,616.80		
		78,960.75	
1982 Personal Property	7,732.34		
1982 Real Estate	282,048.40		
		289,780.74	
			372,933.53
Motor Vehicle & Trailer Excise Taxes:			
Levy of 1979		611.24	
1980		2,735.16	
1981		2,196.20	
1982		12,943.97	
			18,486.57
Water Liens:			
1981		2,889.45	
			2,889.45

Boat and Vessel Excise Taxes:		
Levy of 1981	10.00	
1982	75.00	
		85.00
Tax Titles Held by Town		28,683.65
Tax Possessions		8,005.27
Departmental Accounts Receivable:		
Veterans' Services	3,082.12	
Water Rates & Charges	68,617.84	
		71,699.96
Underestimates:		
County Taxes	220.84	
State Recreation Areas	1,741.28	
Auditing Municipal Accounts	890.65	
Transit Authority	2,695.00	
Unemployment Compensation Insurance	1,002.39	
Insurance	100.00	
Police-Extra Details	60.00	
		6,710.16
Loans Authorized		700,000.00
1983 Revenue		2,717,407.88
1983 Water Estimated Receipts		247,371.55
		5,069,402.98

LIABILITIES AND RESERVES

Overcollected Taxes		
1978 Real Estate	3,922.72	
1980 Real Estate	3,664.68	
		7,587.40
State Aid to Highways		13,725.00
Appropriation Control - 1983		3,053,848.43
Overestimates:		
Air Pollution Control District	64.53	
Special Education	3,439.00	
Motor Vehicle Excise Bills	.05	
		3,503.58
Loans Authorized-Unissued		700,000.00
Payroll Deductions-State Withholding	.80	
Insurance Withholding	950.61	
		951.41
Tailings		931.70
Dog Licenses		25.50
Sale of Real Estate		5,270.00

Excess Sale of Land		43,774.42
Sale of Cemetery Lots		2,025.00
Revenue Until Collected:		
Aid to Highways	12,922.00	
Parking Violations	90.00	
Motor Vehicle & Trailer Excise	18,361.96	
Tax Title & Tax Possession	38,794.64	
Departmental	3,411.62	
Water	71,790.95	
Boat & Vessel Excise	85.00	
		145,456.17
Reserve for Petty Cash		155.57
Reserve Fund, Overlay Surplus		23,674.25
Overlay Reserved for Abatements:		
Levy of 1974	32.00	
1975	108.00	
1976	604.15	
1977	9.25	
1978	4.00	
1979	786.02	
1980	25,074.72	
1981	27,138.31	
1982	34,014.86	
		87,771.31
Surplus Federal Revenue Sharing Funds		37,825.14
Water Surplus		115,078.03
Surplus Revenue		416,098.90
Land Auction Deposits		100.00
Waterways Improvement Fund		72.84
Sale of Town Buildings, Reserved for Appropriations		85,500.00
Unexpended Appropriation Balances:		
Town Accountant Expenses	565.12	
New Assessments	2,000.00	
Revaluation of Town Property	58,232.00	
Town Building Supplies & Expenses	370.93	
Reconstruction of Jetty	130,000.00	
Town By-Laws, Publication	400.00	
Appraisal of Girl Scout Camp Property	5,000.00	
Survey of Our Market Property	3,000.00	
Steamship Authority Gift	2,127.20	
Uniforms & Equipment-Police	1,404.04	
Traffic Violation Control System	2,755.00	
Training & Tuition - Ambulance	383.47	
Board of Health Expenses	520.00	
Comfort Station Grant	572.45	
Recycling Grant	1,000.00	
Sanitary Landfill	6,671.64	

Road Drainage	6,314.49	
Gasoline Storage Facilities	2,300.00	
Street Lighting	920.19	
Ch. 570, Acts of 1980	91.00	
Insurance-Damaged Lights	707.37	
New Town Barn	1,718.16	
School Dept. Salaries & Expenses	31,287.03	
Learning Resources Grant	507.00	
Island Lunch Program	2,725.58	
Library State Grant	2,358.58	
Effie Davis Bequest	2,000.00	
Library Gifts	45.21	
Insurance-Damaged Mdse.	123.40	
Repairs & Renovations - Library	3,053.05	
Christmas Lighting	101.79	
Band Concerts	1,000.00	
Copy Machine Expenses	86.06	
Unpaid Bills of a Prior Year	30.92	
Historical Commission-Office Supplies & Expenses	887.49	
Historical Planner	200.00	
Photographs, Map Purchasing & Framing	800.00	
Maintenance of Senior Center	100.00	
Preparation of Open Space Report	1,150.00	
Wastewater Engineering Services & Grant	7,485.83	
Centennial Celebration Fund	1,191.83	
Resurfacing Cemetery Roads	372.50	
Loan Issuing Costs	25,000.00	
		307,559.33
Unexpended Federal Revenue Sharing Balances:		
Oak Bluffs School Windows & Painting	11,575.00	
Oak Bluffs School Ramps & Toilets	6,894.00	
		18,469.00
		5,069,402.98

TOWN OF OAK BLUFFS

BALANCE SHEET

June 30, 1982

DEBT ACCOUNTS

Net Funded or Fixed Debt:		
Outside Debt Limit:		
Public Service Enterprises:		
Water Improvements	$ 50,000.00	
		$ 50,000.00
Serial Loans:		
Outside Debt Limit:		
Water Loans:		
Water Improvements	$ 50,000.00	
		$ 50,000.00

TOWN OF OAK BLUFFS

BALANCE SHEET

June 30, 1982

TRUST FUND ACCOUNTS

Trust Funds, Cash & Securities:		In Custody of Treasurer:	
In Custody of Treasurer	$152,656.95		
		Charity Funds:	
		Rebecca Clarke	$ 2,663.54
		Ichabod Norton	2,305.42
		Anna K. Barbey	16,442.01
		Cemetery Perpetual Care	23,508.14
		Workmen's Compensation	29,543.53
		Stabilization Fund	78,194.31
	$152,656.95		$152,656.95

SUMMARY OF APPROPRIATION ACCOUNTS

July 1, 1982 - December 31, 1982

	Balance July 1, 1982 Dr.	Balance July 1, 1982 Cr.	Appropriated 1983	Transfer Credit	Receipts	Payments	Transfer Debit	Balance To Revenue	Balance December 31, 1982 Dr.	Balance December 31, 1982 Cr.
GENERAL GOVERNMENT:										
Moderator's Salary			110.00							110.00
Moderator's Expenses			100.00							100.00
Selectmen's Salaries			9,575.28			4,388.67				5,186.61
Selectmen's Expenses			6,150.00			2,447.78	1,244.00			2,458.22
Sale of Town Owned Land			300.00							300.00
Government Resource Library				250.00						250.00
Administrative Assistant			12,485.20			6,242.60				6,242.60
Town Accountant's Salary		17,368.00	17,368.00			8,684.00				8,684.00
Town Accountant's Expenses		565.12	3,615.00			1,054.61				3,125.51
Treasurer's Salary			15,823.81			7,911.80				7,912.01
Treasurer's Clerical Expense			4,802.40			2,541.05				2,261.35
Treasurer's Expenses			3,119.05			915.38	456.00			1,747.67
Tax Title Expenses			4,000.00		79.00	1,050.00				3,029.00
Tax Collector's Salary			16,537.66			8,268.78				8,268.88
Tax Collector's Clerical Expense			12,356.40			5,998.25				6,358.15
Tax Collector's Expenses			7,335.00			2,677.39	287.00			4,370.61
Collector of Account's Salary			312.00			156.00				156.00
Assessors' Salaries			5,400.00			2,475.00				2,925.00
Assessors' Expenses			9,775.00			688.85	575.00			8,511.15
Revision of Assessors Maps			16,000.00			8,000.00				8,000.00
Administrative Assistant			13,540.80			6,770.40				6,770.40
Assessors' Clerical Expense			10,410.40			5,205.20				5,205.20
New Assessments		2,000.00				1,815.00				185.00
Revaluation of Town Property		58,232.00				30,787.00				27,445.00
Appraisal of Girl Scout Camp Prop.		5,000.00				1,800.00				3,200.00
Survey of Our Market Property		3,000.00								3,000.00
Reconstruction of Jetty		130,000.00								130,000.00
Board of Registrars' Salaries			1,000.00			416.60				583.40
Board of Registrar's Expenses			4,351.00			1,144.36				3,206.64
Town Clerk Salary			16,537.66			8,268.78				8,268.88
Town Clerk Expenses			1,700.00			749.10	200.00			750.90
Town Clerk Clerical Expense			630.00							630.00
Printing of Town By-Laws		400.00		900.00		1,007.12				292.88
Town Legal Settlements				410.08		308.10				101.98
Town Building Supplies & Expenses		370.93	19,301.40			7,094.84				12,577.49

Summary of Appropriation Accounts - (Continued)

	Balance July 1, 1982 Dr.	Balance July 1, 1982 Cr.	Appropriated 1983	Transfer Credit	Receipts	Payments	Transfer Debit	Balance To Revenue	Balance December 31, 1982 Dr.	Balance December 31, 1982 Cr.
Gasoline for Town Used Vehicles			41,232.00	2,450.00		22,622.76	1,303.48			19,755.76
Town Counsel Legal Fees			11,000.00			2,350.40				8,649.60
Town Hall Painting				4,000.00		785.35				3,214.65
Lease of Land for Drainage			400.00			400.00				
Telephone System				10,019.00	33.93	4,880.37				5,172.56
Martha's Vineyard Land & Water Commission			13,232.00			6,616.00				6,616.00
Purchase of Postage Machine			3,100.00			2,968.68				131.32
Two Constable's Salaries			233.00							233.00
Lease of Circuit Avenue Lot			500.00			500.00				
POLICE DEPARTMENT:										
Chief of Police Salary			24,648.00			12,324.00				12,324.00
Sergeant Salary			18,844.80			10,147.20				8,697.60
Permanent Patrolmen Salaries			94,487.20			42,928.48				51,558.72
Summer, Temporary & Special Police Salaries			45,500.00			30,156.67				15,343.33
Additional Salary Expenses			15,000.00			7,777.15				7,222.85
Extra Details	60.00				6,660.62	6,600.62				
Administrative Clerk's Salary			11,247.60			5,623.80				5,623.80
Training School			400.00							400.00
Maintenance & Operation of Cruisers			6,500.00			590.70				5,909.30
Office Expenses			4,500.00			1,079.76	2,254.00			1,166.24
Uniforms & Equipment		1,404.04	7,500.00			4,002.55				4,901.49
Traffic Violation Control System		2,755.00		1,000.00		3,545.00				210.00
Steamship Authority Gift		2,127.20				2,099.84				27.36
Traffic Court Restitution					100.00					100.00
FIRE DEPARTMENT										
Fire Chief Salary			4,100.00			2,050.00				2,050.00
Deputies Salaries			2,600.00			1,300.00				1,300.00
Firepersons Salaries			13,780.00			5,611.58				8,168.42
Stewards' Salaries			1,380.00			225.00				1,155.00
Captains' Salaries			2,550.00			1,275.00				1,275.00
1st Lieutenants' Salaries			2,760.00			1,380.00				1,380.00
2nd Lieutenants' Salaries			1,950.00			975.00				975.00
Superintendent of Fire Alarms			570.00			285.00				285.00
Contingent Expenses			29,944.00			11,916.82				18,027.18
Repainting of Fire Truck			7,500.00							7,500.00
Repair of Fire Truck				5,000.00						5,000.00
Building Repairs			6,000.00			1,432.39				4,567.61
Fire Alarm Systems			500.00			235.62				264.38

Summary of Appropriation Accounts - (Continued)

	Balance July 1, 1982 Dr.	Balance July 1, 1982 Cr.	Appropriated 1983	Transfer Credit	Receipts	Payments	Transfer Debit	Balance To Revenue	Balance December 31, 1982 Dr.	Balance December 31, 1982 Cr.
Fire Hose			2,000.00							2,000.00
AMBULANCE DEPARTMENT:										
Supervisor's Salary			1,140.00			570.00				570.00
Shift Pay			14,600.00			6,040.00				8,560.00
Run Pay			6,020.00			3,542.00				2,478.00
Equipment			3,500.00			610.90				2,889.10
Operation and Maintenance			1,000.00			688.92				311.08
Training and Tuition		383.47	3,000.00			1,150.17				2,233.30
Secretary			300.00							300.00
FORESTRY DEPARTMENT:										
Tree Warden's Salary			720.00			360.00				360.00
Dutch Elm Disease			500.00			293.16				206.84
Insect, Pest Control, Incl. Poison Ivy			750.00			229.04				520.96
Repair of Trucks & Equipment			600.00							600.00
New Trees			600.00							600.00
Forestry Salaries			11,386.00			7,834.90				3,551.10
Trimming & Care of Trees			700.00							700.00
ANIMAL CONTROL DEPARTMENT:										
Animal Control Officer's Salary			10,982.40			5,491.20				5,491.20
Asst. Animal Control Officer Salary			432.00							432.00
Animal Control Officer's Expenses			1,700.00	38.71		185.84				1,552.87
Construction of Dog Pound			8,500.00	4,000.00		1,469.07				11,030.93
BUILDING INSPECTOR'S DEPARTMENT:										
Building Inspector's Salary			19,510.40			9,755.20				9,755.20
Clerk's Salary			8,899.80			4,190.67				4,709.13
Assistant Inspector of Wires			350.00			175.00				175.00
Pay for Separate Inspectors			1,500.00			530.00				970.00
Building Inspector's Auto Expense			1,500.00			750.00				750.00
Dues			35.00			35.00				
Hazardous Structures			50.00							50.00
Instructional & Conference Expenses			250.00							250.00
Office Expenses			800.00	96.00		586.18				309.82
Smoke Alarm Inspections				150.00		95.00				55.00
BOARD OF HEALTH:										
Board of Health Salaries			5,851.56			1,297.73				4,553.83

Summary of Appropriation Accounts - (Continued)

	Balance July 1, 1982 Dr.	Balance July 1, 1982 Cr.	Appropriated 1983	Transfer Credit	Receipts	Payments	Transfer Debit	Balance To Revenue	Balance December 31, 1982 Dr.	Balance December 31, 1982 Cr.
Board of Health Expenses		520.00	1,000.00			166.95				1,353.05
Public Sanitaries			17,036.14			10,977.94				6,058.20
Comfort Station Grant		572.45								572.45
Recycling Grant		1,000.00				481.16	450.00			68.84
Martha's Vineyard Recycling Committee			4,955.34							4,955.34
Public Health Nursing Services			2,000.00			924.00				1,076.00
Mosquito Control			300.00							300.00
Fog Spraying Mosquitos			1,200.00							1,200.00
Health Services			300.00							300.00
Animal Inspector's Salary			50.00							50.00
Slaughtering Inspector's Salary			50.00							50.00
Slaughtering Inspector's Expenses			45.00							45.00
Milk Inspector's Salary			50.00							50.00
Milk Inspector's Expenses			25.00							25.00
SHELLFISH DEPARTMENT:										
Shellfish Constable's Salary			14,892.80			7,446.40				7,446.40
Deputy Constables' Wages			7,757.15			6,926.22				830.93
Constables' Expenses			900.00			473.80				426.20
Equipment			400.00			227.35				172.65
Supplies			75.00							75.00
Boat Expenses			500.00			371.05				128.95
Propagation of Shellfish			2,500.00			376.98				2,123.02
Town Share of Marine Biologist			6,500.00			2,166.64				4,333.36
Purchase of Shellfish Department Truck			10,000.00			9,996.74				3.26
HIGHWAY DEPARTMENT:										
Superintendent of Streets Salary			20,217.60			10,108.80				10,108.80
Salaries and Wages			152,003.24		112.00	73,362.12				78,753.12
Town Electrician's Salary			15,197.00			7,598.50				7,598.50
Town Carpenter's Salary			16,078.40			6,160.81				9,917.59
Town Electrician's Auto Expense				51.65		51.65				
Town Carpenter's Auto Expense				43.20		43.20				
Town Electrician's Expenses			600.00			321.12				278.88
Town Carpenter's Expenses			600.00			288.58				311.42
Highway Contingent Fund			40,000.00	3,510.73		26,714.27				16,796.46
Snow Removal			6,000.00			1,408.86				4,591.14
Resurfacing Concrete Roads			15,000.00			14,800.00				200.00
Collection of Offal			9,000.00	692.70		3,205.53				6,487.47

Summary of Appropriation Accounts - (Continued)

	Balance July 1, 1982 Dr.	Balance July 1, 1982 Cr.	Appropriated 1983	Transfer Credit	Receipts	Payments	Transfer Debit	Balance To Revenue	Balance December 31, 1982 Dr.	Balance December 31, 1982 Cr.
Chapter 351 Acts of 1981			21,510.00			21,510.00				
Chapter 191 Acts of 1982				16,534.00		11,106.00				5,428.00
Chapter 732, Acts of 1981			9,637.00			9,637.00				
Chapter 335 1982 Acts of 1982				3,230.00	3,230.00		3,230.00			3,230.00
Sanitary Landfill Expenses	6,671.64		13,000.00	465.99		18,025.35				2,112.28
Road Drainage	6,314.49					2,498.56				3,815.93
Gasoline and Diesel Fuel Storage Facilities	2,300.00					2,300.00				
Chapter 570, Acts of 1980	91.00					91.00				
Insurance Payment for Damaged Lights	707.37									707.37
Town Garage	1,718.16			7,500.00		4,126.66				5,091.50
HARBOR MASTER'S DEPARTMENT:										
Harbor Master's Salary			3,085.00			1,542.50				1,542.50
Assistant Harbor Master's Salary			2,500.00			1,250.00				1,250.00
Harbor Master's Expenses			8,465.00		100.00	8,468.51				96.49
Bulkhead Reimbursement					1,300.00					1,300.00
Renovations of Oak Bluffs Harbor Ramp			6,200.00	4,000.00		5,889.44				4,310.56
First Attendant's Salary			2,670.00			1,658.53	146.00			865.47
Second Attendant's Salary			1,694.00			1,598.70				95.30
Third Attendant's Salary			1,694.00	146.00		1,810.40				29.60
Harbor Settlement					760.00					760.00
VETERANS' DEPARTMENT:										
Veterans' Agent's Salary			910.00			417.12				492.88
Veterans' Agent's Expenses			300.00			50.00				250.00
Veterans' Benefits			6,000.00			2,318.25				3,681.75
SCHOOL DEPARTMENT:										
Salaries and Expenses	31,287.03		740,527.00		54.00	299,959.78				471,908.25
Martha's Vineyard Regional High School District			431,756.34			155,878.16				275,878.18
Island Lunch Program	2,725.58				6,497.29	6,623.23				2,599.64
Learning Resource Grant	507.00					40.64				466.36
LIBRARY DEPARTMENT:										
Library Salaries			18,150.82			9,270.59				8,880.23
Books and Periodicals			5,100.00			1,390.19				3,709.81
Supplies and Expenses			2,785.00			882.73				1,902.27

Summary of Appropriations Accounts - (Continued)

	Balance July 1, 1982 Dr.	Balance July 1, 1982 Cr.	Appropriated 1983	Transfer Credit	Receipts	Payments	Transfer Debit	Balance To Revenue	Balance December 31, 1982 Dr.	Balance December 31, 1982 Cr.
State Grant		2,358.58				100.00				2,258.58
Effie J. Davis Bequest		2,000.00								2,000.00
Gifts		45.21			57.00					102:21
Insurance on Damaged Merchandise		123.40								123.40
Repairs and Renovations		3,053.05								3,053.05
PARK DEPARTMENT:										
Public Parks Labor			35,164.80			17,036.10				18,128.70
General Expenses			6,924.00			2,459.84				4,464.16
Plants and Bedding			2,000.00							2,000.00
Fertilizer and Shrubs			1,500.00							1,500.00
Director of Recreation			5,808.00			3,168.00				2,640.00
Supervised Recreational Area			7,391.50			5,810.70				1,580.80
Tennis Instructor			1,720.00			1,720.00				
Tennis Court Attendants			2,760.00			2,694.00				66.00
Split Rail Fence			1,000.00			405.00				595.00
Lights at Viera Park			450.00			235.47				214.53
Martha's Vineyard Swim Team			300.00							300.00
Youth Hockey			300.00							300.00
Martha's Vineyard Softball			225.00			225.00				
Little League			500.00							500.00
Town Beaches			13,843.00			11,659.67				2,183.33
Winter Recreation Program			1,099.80			338.40				761.40
Tennis Nets and Center Straps			400.00			390.00				10.00
Park Department Office				6,000.00		792.00				5,208.00
UNCLASSIFIED AND OTHER DEPARTMENTS:										
Advertising			1,200.00			55.20				1,144.80
Christmas Lighting		101.79	500.00			375.04				226.75
Memorial Day			450.00							450.00
Band Concerts		1,000.00	2,500.00			3,500.00				
Printing Town Reports			6,000.00							6,000.00
Pension Fund			81,310.00			81,310.00				
Reserve Fund			20,000.00			900.00				19,100.00
Insurance	100.00		124,000.00		2,880.00	81,407.89				45,372.11
Workmen's Compensation Fund			5,000.00			5,000.00				
Copy Machine Expenses		86.06	1,500.00			815.24				770.82
Arts' Council Expenses			100.00							100.00
Civil Defense			100.00							100.00
Unpaid Bills of a Prior Year		30.92		2,995.86		1,951.06				1,075.72

Summary of Appropriation Accounts - (Continued)

	Balance July 1, 1982 Dr.	Balance July 1, 1982 Cr.	Appropriated 1983	Transfer Credit	Receipts	Payments	Balance Transfer Debit	Balance To Revenue	December 31, 1982 Dr.	December 31, 1982 Cr.
Street Lighting		920.19	40,000.00			23,057.88				17,862.31
Unemployment Compensation	1,002.39		22,811.57			5,696.50				16,112.68
Resurfacing Campground Roads			10,000.00			9,922.50				77.50
Computer Payroll Services			3,910.00			1,424.50				2,485.50
Board of Appeals Expenses			1,200.00			753.18				446.82
Finance Committee Expenses			800.00			7.30				792.70
PERSONNEL BOARD:										
Personnel Clerk Salary			8,034.00			3,380.46				4,653.54
Office Expenses			800.00			424.36				375.64
Health Exams			200.00							200.00
Longevity			2,500.00	1,400.00		3,700.00				200.00
HISTORICAL COMMISSION:										
Office Supplies and Expenses		887.49	500.00							1,387.49
Re-Print Walking Tours			1,000.00							1,000.00
History Book Printing Expenses			1,000.00							1,000.00
Historical Planner and Centennial Coordinator		200.00	1,000.00							1,200.00
Photographs, Map Purchasing and Framing		800.00								800.00
COUNCIL ON AGING:										
Council on Aging Salaries			17,748.00			5,223.50				9,524.50
Council on Aging Expenses			1,200.00			761.54				438.46
Elderly Local Program Grant					515.00					515.00
Maintenance of Senior Center		100.00	3,825.00			1,172.21				2,752.79
Participation with Island Programs			7,290.00			1,256.97				6,033.03
PLANNING BOARD:										
Planning Board, Senior Clerk			500.00			231.25				268.75
Office Supplies			75.00			23.00				52.00
Consultant-Engineer			500.00							500.00
Legal Services			800.00							800.00
Advertising			350.00			66.00				284.00
Miscellaneous			250.00			50.00				200.00
CONSERVATION COMMISSION:										
Office Supplies			300.00	15.00		17.66				297.34
Secretarial			500.00			165.00				335.00
Telephone			150.00							150.00
Travel to Conferences			200.00							200.00
Memberships			100.00			50.00				50.00

Summary of Appropriation Accounts - (Continued)

	Balance July 1, 1982 Dr.	Balance July 1, 1982 Cr.	Appropriated 1983	Transfer Credit	Receipts	Payments	Transfer Debit	Balance To Revenue	Balance December 31, 1982 Dr.	Balance December 31, 1982 Cr.
Printing Open Space Report			300.00							300.00
Preparation of Open Space Report	1,150.00					1,000.00				150.00
Wastewater Study Commission										
WASTEWATER STUDY COMMISSION:										
Office Expenses			250.00			14.14				235.86
Printing and Advertising			250.00							250.00
Travel			100.00			80.51				19.49
Clerical			150.00							150.00
Engineering Services and Grant	7,485.83					2,385.84				5,099.99
Centennial Celebration Fund	1,191.83					200.00				991.83
CEMETERY DEPARTMENT:										
Cemetery Chairman Salary			150.00			75.00				75.00
Chairman's Expenses			50.00							50.00
Cemetery Labor			24,048.56			12,412.16				11,636.40
Cemetery Expenses			2,500.00			1,114.07				1,385.93
Resurfacing Cemetery Roads	372.50									372.50
WATER DEPARTMENT:										
Administration			97,902.80		58.80	35,855.02	3,304.00			58,802.58
Operations			44,000.00			14,725.04				29,274.96
Production			26,500.00			16,834.19				9,665.81
Development			5,000.00							5,000.00
Development - Council Fees			1,000.00							1,000.00
MATURING DEBT:										
Water Improvement Loan			10,000.00							10,000.00
INTEREST ON MATURING DEBT:										
Water Improvement Loan			2,500.00			1,250.00				1,250.00
Interest on Temporary Loans			2,000.00			12.84				1,987.16
WATER TOWER PROJECT:										
Interest on Bond Anticipation Notes			38,062.50			40.00				38,022.50
Interest on the Anticipated Bond Issue			19,906.25							19,906.25
Professional Services			2,500.00							2,500.00
Loan Issuing Costs	25,000.00									25,000.00
Construction of Water Storage Facility				94,100.00	471,600.00	357,567.88				208.132.12
	1,162.39	307,559.33	3,041,848.43	168,998.92	494,037.64	1,848,673.50	13,449.48			2,149,158.95

SUMMARY OF APPROPRIATIONS ACCOUNTS

Fiscal Year Ended June 30, 1982

	Balance July 1, 1981 Dr.	Balance July 1, 1981 Cr.	Appropriated 1982	Transfer Credit	Receipts	Payments	Transfer Debit	Balance to Revenue	Balance June 30, 1982 Dr.	Balance June 30, 1982 Cr.
GENERAL GOVERNMENT:										
Moderator's Salary			110.00			110.00				
Moderator's Expenses			100.00			8.20		91.80		
Selectmen's Salaries			9,207.00			9,207.00				
Selectmen's Expenses			4,200.00	139.98	160.00	4,482.73		17.25		
Sale of Town Owned Land			200.00	150.00		266.00		84.00		
Administrative Clerk			10,410.40	200.20		10,610.60				
Town Accountant Salary			18,761.60			18,492.28	269.32			
Town Accountant's Expenses			1,665.00			1,099.88				565.12
Town Treasurer's Salary			14,528.80	279.40		14,808.20				
Town Treasurer's Clerical Expenses			5,577.25			5,576.62		.63		
Town Treasurer's Expenses			3,123.22			3,123.22				
Tax Title Expenses			3,500.00		328.00	3,791.50		36.50		
Tax Collector's Salary			14,850.55	285.84		15,136.27		.12		
Tax Collector's Clerical Expenses			11,419.40	146.00		11,565.40				
Tax Collector's Expenses			3,820.00	300.00		4,120.00				
Collector of Accounts' Salary			285.00			285.00				
Assessors' Salaries			5,214.00			5,214.00				
Assessors' Full Time Clerk			12,321.40	236.95		12,558.35				
Assessors' Clerical Expense			4,838.40	1,284.20		5,736.20		386.40		
Assessors' Expenses			3,250.00			3,190.89		59.11		
New Assessments			2,000.00							2,000.00
Revaluation of Town Property			65,625.00			13,018.00				58,232.00
Board of Registrars' Salaries			1,000.00			1,000.00				
Board of Registrars' Expenses			2,350.00		4.94	1,607.87		747.07		
Town Clerk's Salary			15,215.20	292.60		15,507.80				
Town Clerk's Expenses			1,600.00			1,554.65		45.35		
Town Clerk's Clerical			616.00			555.62		60.38		
Book Binding				200.00		197.63		2.37		370.93
Town Building Supplies & Expenses			16,924.00		166.32	16,719.39				
Town Counsel, Legal Fees			11,000.00			10,979.04		20.96		
Lease of Land for Drainage			300.00	100.00		400.00				
Lease of Circuit Avenue Lot			500.00			500.00				
Two Constables' Salaries			233.00			233.00				
Martha's Vineyard Land & Water Commission			12,946.00			12,946.00				
Unemployment Compensation Insurance			10,787.07	5,800.00		17,589.46			1,002.39	
Cable Television Expenses			1,000.00			831.74		168.26		
Reconstructing and Extending North Jetty	130,000.00									130,000.00

	Balance July 1, 1981 Dr.	Balance July 1, 1981 Cr.	Appropriated 1982	Transfer Credit	Receipts	Payments	Transfer Debit	Balance to Revenue	Balance June 30, 1982 Dr.	Balance June 30, 1982 Cr.
Town Accountant & Selectmen's Transition Fund				1,000.00		564.68	435.32			
Legal Settlements				3,000.00		3,000.00				
Payroll Services				1,600.00		1,136.50	200.00	263.50		
Moving Expenses (MGL C40, S5167)				261.09		261.09				
Town By-Laws Publications				400.00						400.00
Appraisal of Girl Scout Camp				5,000.00						5,000.00
Survey of Our Market Property				3,000.00						3,000.00
POLICE DEPARTMENT:										
Chief of Police Salary			23,192.00	446.00		23,638.00				
Sergeant's Salary			17,784.00			17,723.20		60.80		
Permanent Patrolmen Salaries			88,941.00			88,725.65		215.35		
Summer, Temporary & Special Police Salaries			40,000.00	2,188.00		41,975.04	210.81	2.15		
Additional Salary Expenses			12,000.00	15.00		11,325.19	272.50	417.31		
Extra Details		321.00		468.31	7,728.00	8,577.31			60.00	
Administrative Clerk's Salary			10,410.40	200.20		10,610.60				
Training School			400.00	1,200.00		1,288.75		311.25		
New Cruiser - 1981		6,500.00				6,500.00				
Maintenance & Operation of Cruisers			15,500.00			15,051.15		448.85		
Steamship Authority Gift					4,737.60	2,610.40				2,127.20
Office Expenses			4,200.00	700.00	15.13	4,912.24		2.89		
Uniforms & Equipment			7,000.00			5,595.96				1,404.04
Insurance Proceeds - Cruisers					4,454.65	4,448.00		6.65		
Traffic Violation Control System				3,000.00		245.00				2,755.00
FIRE DEPARTMENT:										
Fire Chief Salary			3,960.00			3,960.00				
Deputies' Salaries			2,530.00			2,530.00				
Captains' Salaries			2,475.00			2,475.00				
1st Lieutenants' Salaries			1,980.00			1,980.00				
2nd Lieutenants' Salaries			1,815.00			1,815.00				
Stewards' Salaries			1,320.00			440.00		880.00		
Fire persons' Salaries			15,097.50			11,772.71		3,324.79		
Superintendent of Fire Alarm Salary			550.00			550.00				
Fire Alarm System		849.45	500.00			1,326.59		22.86		
Contingent Expenses			35,000.00			34,417.95	23.33	558.72		
Building Repairs			3,000.00			2,958.72		41.28		
Heating System, Central Fire Station		317.26				317.26				
AMBULANCE DEPARTMENT:										
Supervisor's Salary			1,100.00			1,100.00				
Shift Pay			14,600.00			14,490.00		110.00		

	Balance July 1, 1981 Dr.	Balance July 1, 1981 Cr.	Appropriated 1982	Transfer Credit	Receipts	Payments	Transfer Debit	Balance to Revenue	Balance June 30, 1982 Dr.	Balance June 30, 1982 Cr.
Run Pay			3,000.00	1,500.00		4,295.00		205.00		
Secretary			300.00					300.00		
Training & Tuition			3,000.00			2,366.53	250.00			383.47
Equipment			2,000.00	1,350.00		3,321.17		28.83		
Operation & Maintenance			4,000.00			1,290.33	2,600.00	109.67		
FORESTRY DEPARTMENT:										
Tree Warden Salary			693.00			693.00				
Dutch Elm Disease			500.00			498.92		1.08		
Insect, Pest Control (Including Poison Ivy)			1,000.00			965.91		34.09		
Trimming & Care of Trees			1,000.00			915.69	23.33	60.98		
Repair of Trucks & Equipment			500.00	492.00		991.87		.13		
New Trees			600.00			600.00				
Salaries			11,208.00	.50		11,171.10	.50	36.90		
Cost of Trees on Circuit Avenue & Mall				500.00		491.27		8.73		
ANIMAL CONTROL DEPARTMENT:										
Animal Control Officer's Salary			10,124.40	194.70		10,319.10				
Assistant Animal Control Officer's Salary			500.00					500.00		
Animal Control Officer's Expenses			2,950.00			2,780.34		169.66		
BUILDING INSPECTOR'S DEPARTMENT:										
Building Inspector's Salary			18,075.20	347.60		18,422.80				
Clerk's Salary			7,903.00			7,888.30		14.70		
Assistant Wire Inspector's Salary			286.00			286.00				
Pay for Separate Inspectors			1,000.00			1,000.00				
Building Inspector's Auto Allowance			2,100.00			2,100.00				
Dues			45.00			45.00				
Hazardous Structures			50.00					50.00		
Instructional & Conference Expenses			250.00			247.20		2.80		
Office Expenses			800.00			761.12	23.33	15.55		
HEALTH DEPARTMENT:										
Board of Health Salaries			5,626.50			5,626.50				
Board of Health Expenses			1,000.00			480.00				520.00
Public Health Nursing Services			2,000.00			1,963.50		36.50		
Mosquito Control			550.00					550.00		
Public Sanitaries			15,300.00		750.00	16,044.28		5.72		
Comfort Station Grant		750.00			1,500.00	927.55	750.00			572.45
Fog Spraying Mosquitos			1,100.00			1,055.70		44.30		
Animal Inspector's Salary			50.00			50.00				
Slaughtering Inspector's Salary			50.00			50.00				

	Balance July 1, 1981 Dr.	Balance July 1, 1981 Cr.	Appropriated 1982	Transfer Credit	Receipts	Payments	Transfer Debit	Balance to Revenue	Balance June 30, 1982 Dr.	Balance June 30, 1982 Cr.
Slaughtering Inspector's Expenses			45.00			45.00				
Milk Inspector's Salary			50.00			50.00				
Milk Inspector's Expenses			25.00			25.00				
Recycling Grant					4,339.00	4,324.42		14.58		
Recycling Payroll Grant					1,000.00					1,000.00
SHELLFISH DEPARTMENT:										
Shellfish Constable's Salary			13,728.00	264.00		13,992.00				
Deputy Constable's Salaries			5,893.00	1,050.00		6,941.00		2.00		
Clerical			200.00			50.00	150.00			
Constable's Expenses		500.00	3,800.00			4,269.56	23.33	7.11		
Equipment			850.00			836.87		13.13		
Supplies			75.00			75.00				
Boat Expenses			650.00	300.00		945.29		4.71		
Propagation of Shellfish			3,500.00			3,206.89	200.00	93.11		
Town Share of Marine Biologist			5,800.00			5,800.00				
HIGHWAY DEPARTMENT:										
Superintendent of Streets' Salary			18,761.60	360.80		19,122.40				
Salaries & Wages			151,274.001	1,666.50		137,480.96	9,864.68	5,594.86		
Town Electrician's Salary			14,241.50	42.00		13,475.00	808.50			
Town Carpenter's Salary			14,872.00	286.00		14,300.00	858.00			
Town Electrician's Auto Expenses			1,200.00			1,198.06		1.94		
Town Carpenter's Auto Expenses			1,200.00			1,037.19		162.81		
Town Electrician's Expenses			600.00			559.86		40.14		
Town Carpenter's Expenses			600.00			572.55		27.45		
Highway Contingent Fund			47,000.00		33.50	46,424.51		608.99		
Snow Removal			6,000.00	2,000.00		7,711.58	31.75	256.67		
Resurfacing Concrete Roads			12,000.00			11,976.00		24.00		
Collection of Offal			12,000.00			11,952.67		47.33		
Sanitary Landfill			15,000.00	31.75		8,360.11				6,671.64
Road Drainage		7,569.29				1,254.80				6,314.49
Resurfacing Lagoon Road		25,000.00				25,000.00				
Resurfacing Campground Roads			10,000.00			10,000.00				
Gasoline and Diesel Fuel Storage Facilities			8,000.00			5,700.00				2,300.00
Street Lighting			46,000.00			45,079.81				920.19
Chapter 570, Acts of 1980		3,287.00			7,591.00	10,787.00				91.00
Insurance, Damaged Lights					5,235.46	4,528.09				707.37
Recycling Attendant for Landfill			2,500.00			1,398.40	1,030.68	70.92		
New Town Barn				195,000.00	2,286.00	195,567.84				1,718.16

	Balance July 1, 1981 Dr.	Balance July 1, 1981 Cr.	Appropriated 1982	Transfer Credit	Receipts	Payments	Transfer Debit	Balance to Revenue	Balance June 30, 1982 Dr.	Balance June 30, 1982 Cr.
HARBOR MASTER'S DEPARTMENT:										
Harbor Master's Salary			2,971.00			2,971.00				
Assistant Harbor Master's Salary			2,200.00			2,200.00				
Harbor Master's Expenses			3,500.00	800.00		4,060.81	23.33	215.86		
Bulkhead Supplies			800.00			751.35		48.65		
First Attendant's Salary			2,312.00			2,312.00				
Second Attendant's Salary			1,635.20			1,635.20				
Third Attendant's Salary			1,635.20			1,634.23		.97		
Attendants' Uniforms			160.00			82.95		77.05		
Harbor Study Grant					16,000.00	16,000.00				
Spiles and Water Piping				3,750.00		3,588.19		161.81		
VETERANS' DEPARTMENT:										
Veterans' Agent's Salary			880.00	37.00		917.00				
Veterans' Agent's Expenses			300.00			152.76	37.00	110.24		
Veterans' Benefits			6,000.00	2,246.00	178.62	8,039.67		384.95		
SCHOOL DEPARTMENT:										
Salaries & Expenses	33,786.83		670,369.00	2,025.00	1,101.75	663,746.53	1,026.75	11,222.27		31,287.03
Martha's Vineyard Regional High School District			434,877.10		2,025.00	398,811.76	2,025.00	36,065.34		
Learning Resources Grant				507.00						507.00
Island Lunch Program	1,303.67				15,875.45	14,453.54				2,725.58
LIBRARY DEPARTMENT:										
Library Salaries			16,786.70			15,909.45	400.00	477.25		
Books & Periodicals			5,000.00		10.00	4,987.09		22.91		
Supplies & Expenses			2,375.00	400.00		2,756.76		18.24		
New Windows & Frames	2,000.00					1,962.26		37.74		
State Grant	2,629.21					270.63				2,358.58
Effie J. Davis Bequest	2,000.00									2,000.00
Gifts	92.47				80.00	127.26				45.21
Insurance Claims on Damaged Mdse.					123.40					123.40
Repairs & Renovations				4,000.00		946.95				3,053.05
Library Resources, ESEA, Title IVB					507.00		507.00			
PARK DEPARTMENT:										
Public Parks Labor			32,601.60	417.71		33,019.31				
Plants & Bedding			2,000.00	250.00		2,246.50		3.50		
Fertilizer & Shrubs			1,500.00			1,499.45		.55		
General Expenses			8,000.00	2,000.00		9,842.17	23.33	134.50		
Director of Recreation			5,588.00			5,588.00				
Supervised Recreational Area			6,204.00			6,186.68		17.32		

	Balance July 1, 1981 Dr.	Balance July 1, 1981 Cr.	Appropriated 1982	Transfer Credit	Receipts	Payments	Transfer Debit	Balance to Revenue	Balance June 30, 1982 Dr.	Balance June 30, 1982 Cr.
Tennis Instructor			1,400.00			1,400.00				
Tennis Court Attendants			2,680.00			2,680.00				
Winter Recreation Program			4,620.00			4,612.74		7.26		
Lights at Viera Park			450.00			292.48		157.52		
Martha's Vineyard Swim Team			300.00			300.00				
Youth Hockey			300.00			300.00				
Martha's Vineyard Softball			225.00			225.00				
Little League			500.00			497.93		2.07		
Town Beaches			13,295.00			13,272.28		22.72		
New Roof, Park Department Building			2,000.00				2,000.00			
Repairing and Painting Tennis Courts			4,000.00			3,999.00		1.00		
UNCLASSIFIED:										
Advertising			1,000.00			789.10		210.90		
Christmas Lighting			500.00			398.21				101.79
Memorial Day			325.00			325.00				
Band Concerts			2,500.00	1,000.00		2,500.00				1,000.00
Printing Town Reports			6,000.00			4,860.00	846.00	294.00		
Pension Fund			69,781.00			69,781.00				
Reserve Fund			17,500.00			17,499.09		.91		
Insurance			106,000.00	7,500.00	227.00	113,827.00			100.00	
Workmen's Compensation Fund			5,000.00			5,000.00				
Copy Machine Expenses			1,100.00			1,013.94				86.06
OTHER DEPARTMENTS:										
Arts' Council Expenses			100.00					100.00		
Civil Defense			100.00			82.51		17.49		
Unpaid Bills of a Prior Year				706.25			675.33			30.92
Personnel Clerk's Salary			7,436.00			6,486.48		949.52		
Office Expenses			800.00			331.13		468.87		
Health Exams			200.00			135.00		65.00		
Longevity			2,200.00			2,200.00				
Historical Commission, Office Supplies & Expenses			1,000.00			112.51				887.49
History Book Printing Expenses			1,000.00			1,000.00				
Historical Planner & Centennial Coordinator			2,000.00				1,800.00			200.00
Historical Walking Tour Booklet				1,000.00		1,000.00				
Photographs, Map Purchasing & Framing				800.00						800.00
Board of Appeals' Expenses			500.00	950.00		1,288.33		161.67		
Finance Committee's Expenses			800.00			524.55		275.45		

	Balance July 1, 1981 Dr.	Balance July 1, 1981 Cr.	Appropriated 1982	Transfer Credit	Receipts	Payments	Transfer Debit	Balance to Revenue	Balance June 30, 1982 Dr.	Balance June 30, 1982 Cr.
Council on Aging Salaries			16,250.00		.34	13,921.26		2,329.08		
Council on Aging Expenses			1,700.00			1,633.59		66.41		
Elder Affairs Grant					254.00	254.00				
Maintenance of Senior Center			3,300.00			3,111.03		88.97		100.00
Participation with Island Programs			4,803.00			3,777.31		1,025.69		
Planning Board, Senior Clerk			500.00	350.00		645.05		204.95		
Office Supplies			75.00			25.24		49.76		
Consultant-Engineer			500.00					500.00		
Legal Services			800.00					800.00		
Advertising			350.00			276.00		74.00		
Miscellaneous			250.00			144.06		105.94		
Conservation Commission, Office Supplies			300.00			60.59		239.41		
Secretarial			300.00			152.50		147.50		
Telephone			150.00			62.09		87.91		
Travel to Conferences			200.00					200.00		
Memberships			100.00			90.00		10.00		
Vehicle Maintenance: Gas & Oil			100.00			17.00		83.00		
Printing Open Space Report			300.00					300.00		
Preparation of Open Space Report	1,150.00									1,150.00
Wastewater Study Commission, Office Expenses			250.00			108.21		141.79		
Printing & Advertising			250.00			6.20		243.80		
Travel			100.00			52.98		47.02		
Clerical			150.00	96.77		96.77		150.00		
Wastewater Engineering Services & Grant	3,122.68				32,860.00	28,400.08	96.77			7,485.83
Centennial Celebration Fund	1,603.66					411.83				1,191.83
Stabilization Fund	69,000.00					69,000.00				
CEMETERY DEPARTMENT:										
Cemetery Chairman's Salary			150.00			150.00				
Chairman's Expenses			50.00					50.00		
Cemetery Labor			20,204.00			20,091.68		112.32		
Cemetery Expenses			2,500.00			2,315.73		184.27		
Resurfacing Cemetery Roads			7,500.00			7,127.50				372.50
WATER DEPARTMENT:										
Administration			85,663.52	37.50	18.78	84,177.43		1,542.37		

	Balance July 1, 1981 Dr.	Balance July 1, 1981 Cr.	Appropriated 1982	Transfer Credit	Receipts	Payments	Transfer Debit	Balance to Revenue	Balance June 30, 1982 Dr.	Balance June 30, 1982 Cr.
Operations			44,000.00			39,106.09		4,893.91		
Production			24,500.00			24,452.35	37.50	10.15		
Development			6,000.00	9,722.00		13,432.20	700.00	1,589.80		
Development-Counsel Fees				1,700.00		1,629.70		70.30		
Main Extensions				12,000.00		9,722.00		2,278.00		
Loan Issuing Costs				25,000.00						25,000.00
MATURING DEBT:										
Water Improvement Loan			10,000.00			10,000.00				
INTEREST ON MATURING DEBT:										
Interest on Water Improvement Loan			3,000.00			3,000.00				
Interest on Temporary Loans			2,000.00			112.76		1,887.24		
	304,532.52		2,758,736.71	314,574.85	109,590.94	3,064,711.91	27,548.06	88,778.11	1,162.39	307,559.33

REPORT OF THE ANIMAL CONTROL OFFICER

To the Honorable Board of Selectmen:

As the Animal Control Officer of Oak Bluffs, I submit to you my annual report for the year ending 1982.

Dogs picked up	357
Dogs impounded	312
Animals removed from streets	232
Cats caught and taken to M.S.P.C.A.	10
Plus 39 with Les Freeman	
Dead animals removed from roads	39
Tickets issued to lease law violators	
Wounded animals taken to veterinary clinic	19
Barking dog complaints	13
Total complaints	813
Telephone calls	800
Skunks removed from around houses	43
Fines and Fees	$415.00

As can be seen in the figures above, this has been a gain in our drive to better our animal control department and make it one of the best not only because of the new control laws. There is little doubt that a dignified and attractive building will also improve the moral and productivity and will have a direct effect on the taxpayers view of our animal control department.

In conclusion, I would like to express my appreciation to the Selectmen and staff for all the cooperation and assistance that made this a productive year.

Respectfully submitted,

ERNEST GARVIN A.C.O.

BUILDING INSPECTOR

Town of Oak Bluffs
Board of Selectmen
Oak Bluffs, MA 02557

Gentlemen:

I hereby submit my annual report for the period ending December 31, 1982. A complete list of the permits issued for the Calendar year of 1982 are on file in the office of the Inspector of Buildings and are also displayed on the bulletin board at the Town Hall.

Summary of permits issued:

Single Family Dwellings	63
Additions and Alterations	84
Other	75
Removal	1
Demolitions	3
Cancelled	1
Signs	35

The estimated cost for new dwellings was $4,311,600.00 and for all other permits issued it was $615,213.00.

Total fees collected:

Building Permits	$11,496.46
Plumbing Permits	3,228.00
Wiring Permits	930.00
Wiring Inspections	6,925.00
Periodic Inspections	3,924.00
Sign Permits	340.00
Gas Permits	1,170.00
Oil Burner Permits	330.00
Zoning By-Laws	183.50
Septic Permits	1,665.00
Smoke Detector Inspections	105.00
Total	$30,296.96

There was a pronounced increase in our activity this past year, it was most fruitful and for making this so, I want to thank the Selectmen, all other individuals and boards for their assistance and cooperation.

Respectfully submitted,

ALFRED M. METELL
Inspector of Buildings

FIRE DEPARTMENT

Board of Selectmen
Town of Oak Bluffs
Oak Bluffs, Mass. 02557

Gentlemen:

We hereby submit our Annual Report for the Oak Bluffs Fire Department for the year 1982.

High School Bomb Scares	4
Kitchen Fires	5
False Alarms	14
Dump	14
Pump Cellar or Street	3
Oil Stoves (furnaces)	3
Grass	8
Car	14
Chimney	2
Mutual Aid	2
Automatic Sprinkler	1
Boat	1
Trash	1
Gas Leak	2
Aircraft	1
Building	3
Chemical	1
Smoke Scare	1
water Heater	1
Wire in Tree	1
Rescue	1
Med-Evac	1
	84

We presently have eighteen volunteer E.M.T.'s on the Ambulance and three taking the course this year.

The Aerial Ladder is back in service after being repainted and refurbished and we are proud to say it looks like the original truck. Money well spent.

We would like to remind all Oak Bluffs Citizens of Article 36 in the 1981 Town Report that reads as follows:

> To see if the Town will vote to accept the provisions of Chapter 148, Section 26E of the Massachusetts General Laws stating that buildings or structures occupied in whole or in part for residential purposes, and not regulated by sections twenty-six A, twenty-six B, or twenty-six C shall, within one year of the date of such acceptance, be equipped with approved smoke detectors. (Accepted April 13th, 1982-effective date April 14th, 1983.)

Also included is the Oak Bluffs Ambulance Report for the year 1982.

The Oak Bluffs Ambulance stood by at 2 football games. There were two run sheets voided. Total miles driven was 1,876.3.

We would like to thank all Emergency Medical Technicians who made this service possible.

Respectfully submitted,

NELSON W. AMARAL, Fire Chief

	Illness	Injury	Heart	Auto Accident	Moped Accident	Bike Accident	Motorcycle	Air Evacuation	Coast Guard Boat	Home	Off-Island	False Alarm	Mutual Aid	No Trans.	At Scene Care	At Scene Help	Burns
Jan.	5	6	0	0	0	0	0	0	0	1	2	2	0	2	0	1	0
Feb.	6	4	0	3	0	1	0	0	0	1	0	0	0	1	1	1	0
March	6	2	0	1	0	0	0	1	0	0	0	0	1	3	0	2	0
April	3	3	0	3	0	0	0	0	0	1	0	0	0	1	0	10	0
May	7	8	3	0	0	2	0	1	0	0	0	0	0	2	0	8	0
June	5	7	0	1	2	2	0	1	0	0	0	0	1	2	1	1	1
July	12	10	5	9	7	3	0	2	0	0	2	0	1	9	0	0	1
Aug.	8	11	7	1	11	6	1	5	1	0	1	0	1	5	6	1	3
Sept.	6	7	3	1	3	0	1	1	0	0	0	0	0	0	0	0	0
Oct.	3	7	0	0	0	0	0	1	0	0	0	0	0	2	1	0	0
Nov.	2	1	2	3	0	0	0	1	1	0	0	0	3	0	0	0	0
Dec.	3	3	1	0	0	0	0	0	0	1	0	0	0	0	0	0	0
Total	66	69	21	22	23	14	2	13	2	4	5	2	7	27	9	24	5

Grand Total: 315

POLICE DEPARTMENT

To the Honorable Board of Selectmen and
Citizens of Oak Bluffs:

As head of the Police Department for the Town of Oak Bluffs, I hereby submit my annual report for the year ending December 31, 1982:

Accidents	202	Stolen Motor Vehicles	13
Breaking and Entering	39	Attempted Breaking and Entering	3
Assault and Battery	10	Parking Tickets	2,514
Motor Vehicle Violations	840	Larceny from Motor Vehicles	10
Larceny from Boats	8	Arrests	194
Missing Persons	6	(Male 173; Female 19; Juvenile 2)	

The above statistics reflect a doubling in the area of Citations for motor vehicle violations. This statistics, along with parking tickets issued, provides an increasing source of income for the Town. More importantly, it reflects the increased level of efficiency and service provided by this Department in continuing to serve the Town and its growing needs.

Despite the financial limitations placed on this Department by the implementation of Proposition 2½, we have been able to meet the challenge imposed thereby and have learned to live within the limitations and restraints set.

We shall endeavor to continue our efforts in providing the quality of service that the Town has come to expect.

I would like to extend my thanks and appreciation to the members of my Department for their cooperation. I also wish to thank Sheriff Look, all the other law enforcement agencies and the Board of Selectmen for their assistance.

Respectfully submitted,

PETER M. WILLIAMSON, Chief

MARTHA'S VINEYARD SHELLFISH GROUP

Oak Bluffs Board of Selectmen

Our five-town shellfish management group struggled through a difficult year with hardly enough funding to keep the program afloat. Failure of the member town of Gay Head to override Proposition 2½, cut our already-slim operating budget by $3,000 and forced an early shut down of our new hatchery. Only further belt-tightening, supplementary funding from the University of Massachusetts, and solicited private donations kept the staff off the unemployment rolls.

On the bright side, 1982 marked our move into the new solar-assisted hatchery. Despite several pump failures and disease problems associated with a late-season start up, this summer we were able to test, cure, and fine tune all the major hatchery systems in preparation for this Spring's first production season. At this writing, brood stock is being ripened with cultured phyto-plankton for a March spawning.

In other work, we continued to assist the Town Shellfish Constables with the nursery raft propagation of seed quahogs. In 1982 over a quarter-million seed quahogs were cultured in rafts in the member towns. We have continued to work with personnel from the U. S. Soil Conservation Service and Mass. Division of Marine Fisheries to improve the Lagoon Pond Herring Run.

In addition to myself, this year's staff included Karen Child in the part-time position of Bookkeeper-Administrator and Jessica Thibodeau and Les Montgomery who filled 8-week CETA-funded positions as Hatchery Assistants. Special thanks are extended to John Hargreaves and Tena Davies who volunteered full and part-time, respectively. Michael Zoll, Director of the Dukes County Extension Service continued to volunteer his time as the Group's Treasurer and is thanked for his efforts in securing the supplementary funding from the University of Massachusetts Department of Fish and Wildlife Renewable Resources Program. Likewise, the staff of the Martha's Vineyard Commission is kindly acknowledged for their assistance in preparing our fund-raising brochure.

Over $1,400 in private donations was raised through the brochure solicitations. Sincere thanks to the generous contributors who support our shellfish propagation efforts.

For more detailed reports of our work, we can be contacted at our office behind the Dukes County Extension Service on New York Avenue or call us at 693-0391.

Respectfully submitted,

RICHARD C. KARNEY, Biologist

SHELLFISH DEPARTMENT

Board of Selectmen
Voters of the Town of Oak Bluffs

The following is my report for the year ending December 31, 1982.

We continued the nursery raft program for seed quahogs. We purchased 50 thousand 1/8 inch seed in the fall of 1981 and held it in bags at the M. V. Shellfish Group hatchery over the winter. They were planted in the rafts in the spring of 1982 along with 100 thousand more seed purchased in May. This seed grew well despite two storms which moved the rafts around the pond, and were planted near the big bridge in Sengekontacket Pond. I would like to thank the building trades class at the high school for their help in building the rafts.

The predator control program continued in Lagoon Pond. More starfish were removed this summer than last but the population is very difficult to control. More traps will be built this winter to expand the program for the summer of 1983. I again ask anyone who is around Lagoon Pond to place starfish above the high tide mark. I thank the M. V. Shellfish Group for the use of its Boston Whaler in the starfish removal Program. The speed of the Whaler saved us a lot of time checking the traps.

With the cooperation of the Martha's Vineyard Commission, I again took water samples for bacterial contamination. Only the Harbor and Sunset Lake showed high counts. With the cooperation of the Board of Health, efforts are being made to identify and correct the sources of contamination.

The Martha's Vineyard Shellfish Group Solar-Assisted Shellfish Hatchery was faced with more delays in the early spring but was turned over to the group in April and the seawater system was installed by the group. By the time all the pipes and trays were cured with seawater, it was too late to get a crop through but we spawned both quahogs and scallops to check out the systems and work out the bugs. At this writing, everything is ready for the 1983 season and the biologist has started to grow the algae for food for the young shellfish.

For the first time this summer we raised oysters. In June we purchased 26,000 seed oysters from a hatchery. They were from 1/8'' to 3/4'' in size. We kept them in mesh covered rafts in the Lagoon to protect them from predators. The growth was fantastic. We had to build several new rafts to hold them. By October they were from 1'' to 2½''. Because of the fast growth, the shells were very thin. After talking to the biologist, we decided they would not survive predation by oyster drills and crabs in Farm Pond. I made arrangements with the State Lobster Hatchery to hold them over the winter in one of their tanks. They will be put back in the rafts in the spring to grow some more and thicken up their shells. They will be planted in Farm Pond to grow to harvestable size.

During November and December with the help of several fishermen, 1,337 bushels of scallop seed was transplanted from the shallow water in Lagoon Pond to the channel and other deep water areas in Sengekontacket Pond where there are very few predators. At last check, this seed was alive and looked very good. We also moved approximately 300 bushels of scallop seed to deep water in Lagoon Pond.

Joseph Rose and Robert Williston were my deputies and were very helpful.

The following figures show the type and number of permits issued and the amounts of shellfish harvested. As you can see, this is a valuable resource that benefits many people and I thank you for your continued support.

Commercial Licenses at $100.00	45
Resident Family Permits at $10.00	390
Resident Family Permits over 60 years free	207
Non Resident Family Permits at $35.00	29
Duplicate Permits at $.50	8
Permits voided	9
Total Family Permits issued	643
Total Revenue Received	$9,419.00

	Number of Bushels
Family Quahogs Sengekontacket	408
Family Quahogs in Lagoon	35
Family Quahogs Oak Bluffs Harbor	85
Family Clams Sengekontacket	58
Family Clams Lagoon	44
Family Clams Oak Bluffs Harbor	27
Family Clams Harst Channel Farm Pond	46
Family Scallops Sengekontacket	346
Family Scallops Lagoon	76
Commercial Quahogs Sengekontacket	384
Commercial Quahogs Oak Bluffs Harbor	703
Commercial Quahogs Lagoon	13
Commercial Scallops Sengekontacket	2,294
Commercial Scallops Lagoon	331
Total Wholesale value of shellfish harvested	$208,957.00

Respectfully submitted,

EDWIN A. BUGBEE
Shellfish Constable

WATER DEPARTMENT

To the Citizens of Oak Bluffs:

This year the Water Commissioners included Manuel deBettencourt, Antone deBettencourt, and newly re-elected James Moreis.

Superintendent, John H. Randolph, Jr. retired after 31 years with the Water Department, fourteen of them as Superintendent. Mr. Randolph's retirement left a void which proved difficult to fill, and the Commissioners were appreciative of John H. Randolph III's efforts as acting Superintendent until February 7, 1983 when we hired Mr. David Dauphinais, of Dennis Water District, as our new Superintendent.

New water services were installed at 64 locations, bringing the total number of services of the Town to 2,497. Several new developments were equipped with services to be used as they are built upon. These included Tower Ridge, John M. Sylvia, Peter Rosbeck and Box & Borselle.

Two hundred million gallons of water were pumped during the year, with a high daily gallonage of 1,253,000 gallons.

1982 was a particularly interesting year for the Water Department as we organized and completed a new water storage tank with a capacity of 2,000,000 gallons. The new tank remains to be painted, fenced, and filled, and the final grading completed. We expect it to be operational by August of 1983.

The Commissioners ask for your continued cooperation in remembering to turn off all outside water at the sound of the fire horn.

Respectfully submitted,

MANUEL DEBETTENCOURT, Chairman
ANTONE DEBETTENCOURT
JAMES MOREIS

WASTEWATER STUDY COMMISSION

To the Board of Selectmen and the Citizens of Oak Bluffs:

Unfortunately we cannot promise the immediate completion of the Wastewater Facilities Planning Study at this time. It has been a year of frustration and delays with progress measured primarily in the alternatives eliminated from the study and new proposals to be included. A second grant amendment is in the works and will hopefully respond to the remaining issues. We can report that the alternatives now under consideration will be more economically viable.

The five members of the Wastewater Study Commission have all been appointed for a second three year term. Francis D. Houghton has succeeded Frank Townes as chairman and with many years of experience in the wastewater field his participation has proved invaluable. On behalf of all the Town, we would like to thank Frank Townes for tirelessly persevering as chairman for over three years. Although active in numerous community programs and groups, Mr. Townes always found the time to devote to wastewater matters.

The Wastewater Study Commission would like to express gratitude for the assistance of the Martha's Vineyard Commission, particularly Russell Smith. Our thanks to Charles Laws of West Tisbury and Ron Mechur for their welcomed advice and the Wastewater Advisory Committee members who have actively contributed to the study process.

Respectfully submitted,

FRANCIS E. CORREIRA
FRANCIS D. HOUGHTON, Chairman
PETER A. MOREIS, JR.
RALPH NORTON
FRANK W. TOWNES

CONSERVATION COMMISSION

To the Citizens of Oak Bluffs:

First of all we would like to take this opportunity to thank Ruth Roberts for all she has done to protect the natural resources of Oak Bluffs. She retired from the Conservation Commission last April, having been Chairman since our inception in 1972. We miss her dedication and involvement greatly.

A major accomplishment of this past year has been the completion of the Oak Bluffs Open Space Plan, which has been in the works since 1974. This document provides an inventory of the natural resources of the Town, and outlines some of the important needs of the Town, including protection of the groundwater aquifer, erosion control, open space, loss of wildlife habitat, and other conservation and recreational interests. We are now working with other town boards in an attempt to alleviate the concerns outlined in this plan.

We are responsible for protecting the wetlands in Oak Bluffs by enforcing the State's Wetlands Protection Act. The various cases which we have reviewed in this past year have pointed out some potential shortcomings of the system. We ask for your support of the General Wetlands by-law and also of the minor zoning changes within the coastal district. These will provide better protection of our natural resources.

Finally, we would like to thank the entire staff of the Martha's Vineyard Commission. They have been very helpful in writing portions of the Open Space Plan and by providing important advice on many issues.

Respectfully submitted,

SEAN COREY
FRANCIS CORREIRA
ROBERT CULBERT, Chairman
WALTER EGLINAS
JOSEPH O'DONNELL
BRADFORD SMITH
DAVID WARBURTON

REPORT OF THE PARK COMMISSIONERS

To the Citizens of Oak Bluffs:

We the Park Commissioners of the Town of Oak Bluffs submit to you a summary of the activities of the Park Department for the year 1982.

The past year was a very trying year as it was our first full year under Proposition 2½.

Before going into my report, I would at this time like to thank the other two Commissioners, Ms. Valerie Colebrook and Mr. Allen deBettencourt for their help and support in many of the undertakings of this department.

This past year we were faced with the moving of our facilities to the new Town garage. This was done without any great problem, thanks to our two full-time employees Mr. Manuel Francis and Mr. Donald Madeiras. It will be some time before all is settled and in its place but in time we hope all will come together.

One of the problems we have attempted to correct during this year is the problem of cars parking in the parks at various places in town. We have done this by erecting split rail fences in these areas. The use of split rail fence comes as a last resort to this problem. If people would obey the signs that are in place, we would not have to go to the extremes of fencing in the parks. We would like to thank Chief Williamson and his patrolmen for giving this situation their attention. We feel that the citizens of Oak Bluffs do not want these parks to become parking lots and we will do all in our power to see that this never happens.

I would like to thank our Director of Recreation, Daniel McCarthy, for his over-seeing of our summer and winter recreation programs. Because of his hard work and the hard work of our Water Safety Instructor, life guards, and personnel who operate our basketball program, the recreation programs have operated at a very high level of efficiency.

We sincerely hope that you the voters and taxpayers will continue to help and support our programs so that together we can make Oak Bluffs an even more beautiful place to live in.

Respectfully submitted,

DENNIS P. ALLEY, Chairman
VALORIE C. COLEBROOK
ALLAN A. deBETTENCOURT

COUNCIL ON AGING

To the Board of Selectmen:

The Oak Bluffs Senior Center on Wamsutta Avenue, opposite the tennis and basketball courts, is open Monday through Friday from 9:00 A.M. to 4:00 P.M. to serve the citizens of Oak Bluffs and the Island who are over 60 years of age.

The Council's staff provides various programs to entertain, advise, and to teach new skills to our elder citizens, as well as assistance with personal problems.

Mrs. Alice Jeffers, Director; Mrs. Beryl Pond, Assistant Director; and Mrs. Naomi Quisenberry, Activities Director; comprise our present staff.

Our very special thanks to the Martha's Vineyard Striped Bass and Bluefish Derby Committee for its splendid program which provided more than 1,600 pounds of fresh fish to deserving elder citizens of Oak Bluffs during the Derby period from September 15, 1982 to October 15, 1982.

Four new members have joined our Board of directors since the last annual report. We welcome them aboard and extend our sincere thanks to those former directors whose contributions of time and wisdom have been so rewarding to the Council. We should also like to take this opportunity to express our thanks to those who have volunteered their time and their gifts to the Council to make the lot of our elder citizens a happier one.

Respectfully submitted,

NORMAN FRIEDMAN
FRANK McCOOL
MRS. ANNE ROSS
MRS. MAGGIE STEELE
WILSON J. THOMAS
MRS. BETSY WRIGHT
FRANK W. TOWNES, Chairman

ELDER SERVICES OF CAPE COD AND THE ISLANDS, INC.

Martha's Vineyard Services

The goal of the Martha's Vineyard Elder Services office is to provide services designed to meet the needs of Island elders. Representing the Area Agency on Aging to Island residents, the Martha's Vineyard office assumes the role of advocate for the elderly and facilitates the coordination of services provided by the Area Agency on Aging and other Island service agencies.

Elder Services continues to provide home care services designed to assist elders and maintain maximum independence in their home community. Case management and information referral services are provided through contracts with the Martha's Vineyard Visiting Nurse/Homemaker Service, Call-For-Help, Inc. and the Island Councils on Aging, Inc.

The Gay Head, West Tisbury, Vineyard Haven and Edgartown congregate nutrition sites are well-established in the community. The Congregate sites and Meals on Wheels program are currently serving 400 meals each week to Island elders. In the fall of 1982 after seven years of excellent service Robert and Patricia Cimeno retired as caterers for the Nutrition Program. Island meals are now prepared by the Martha's Vineyard Hospital according to a menu prepared by their dietary staff.

The Senior Van Service continues to provide transportation to Island elders and disabled adults. This year the 1978 van was replaced with a lift-equipped mini-bus enabling the three vehicle service to complete over 1800 trips per month.

Senior Aides are assigned on Martha's Vineyard to assist at the Elder Services office and nutrition sites as well as at community agencies.

Title III-b funds of the Older Americans Act are used by the Martha's Vineyard Elder Services office to provide program administration, transportation, Home Care, Nutrition and telephone reassurance service. In addition, Title III-b funds have been awarded to the following local service agencies to supplement their effort to serve Island elders:

The Island Councils on Aging, Inc. (Chore Service)

The Up-Island Council on Aging (Center Renovations)

Respectfully submitted,

JACQUE CAGE
M. V. Director

REPORT OF THE BOARD OF HEALTH

To the Citizens of the Town of Oak Bluffs:

We hereby submit our annual Board of Health report.

Each year our concern and need to protect our environment becomes greater. We have taken a new look at our town and realize that our requirements for more stringent regulations to insure the continued safe use of our resources is ever present. We cannot relax our efforts to this end.

We have tightened up our regulations on septic systems and are looking forward to more frequent and stringent inspections in the food service areas.

We participated in a cooperative program to have poisonous foods and drugs removed from the shelves of our retail stores. Occasionally we are called upon to check for lead paint, we are also called upon to make inspections so that our health hazards are kept at a minimum.

Our present priorities are the disposal of solid waste and waste water.

We issued 103 permits for the installation of new septic systems and 321 permits to pump existing systems. These figures indicate a definite need for a central sewage system.

We thank Michael Joyce for his continued effort on the Re-cycling, Land Fill and Hazardous Disposal program.

We thank Alfred M. Metell, our Health Agent, and all others for their cooperation and assistance to help us carry out the duties of the Board of Health.

Respectfully submitted,

ANTHONY J. REBELLO, Chairman

DUKES COUNTY RAT CONTROL PROGRAM

The Dukes County Rat Control Program continues to serve at no cost to any Island residents who have rodent problems. When you see your first rat, or even suspect that you may have trouble, please call Arnold M. Fischer (693-2451) immediately. He will deliver and place the bait around your property at his next scheduled visit to your town, or sooner if you have an emergency. Or you may choose to come to his West Tisbury Flat Point Farm, off New Lane, to pick up the rat bait yourself, but do please call for directions.

Mr. Fischer inspects land-fill and harbor areas on the Island weekly and puts the anticoagulant poison around as needed. Many winter homes are now being protected, as more and more owners and caretakers are using this free service. With so many people feeding birds through the winter months, care must be taken that the rats are not benefiting as well.

The weekly schedule is as follows:

Monday - Vineyard Haven
Tuesday - Edgartown
Wednesday - Chilmark and Gay Head
Thursday - Oak Bluffs
Friday - West Tisbury

Mr. Fischer has taken the required state examination, holds an operator's license, and with his years of experience can give you information and advice with your problem. Care must be taken as to where the poison is placed as it is dangerous for children and dogs. Do not hesitate to call, - help is available.

Respectfully submitted,

ARNOLD M. FISCHER,
Supervisor & Operator
PRISCILLA FISCHER,
Chairman

REPORT OF THE TOWN CLERK

RETURNS OF BIRTHS, MARRIAGES AND DEATHS 1982

Returns of Births During 1982

Date	Name of Child	Sex	Name of Parents
January			
16	Aquinnah Naomi Allen	F	Herbert J. and Constance J. Johnson Allen
16	Jordan Elizabeth Clements	F	Mark C. and Laurie C. Welch Clements
18	Joseph William Costa	M	William N. and Sarah A. Maciel Costa
18	William Nelson Costa, Jr.	M	William N. and Sarah A. Maciel Costa
19	Caitlin Grace Foote	F	Andrew A. and Elizabeth M. Frieh Foote
26	Todd Andrew Mayhew	M	Gregory and Lois E. Bell Mayhew
26	Katherine Hazel Vincent	F	Edward W., Jr. and Dawn A. Pizie Vincent
February			
8	Nicholas John LaBell	M	John G. and Celeste M. Drouin LaBell
10	Nicholas William Peters	M	Kevin E. and Patricia R. Weaver Peters
12	Vina Emily Lindley	F	Albert J. and Barbara E. Pelton Lindley
22	Theodore Charles Bennett	M	Thomas S. and Carol P. Whitmarsh Bennett
26	Nathan Robert Lopes	M	Carl F. and Barbara Stewart Lopes
25	Kelly Ann Arruda	F	Joseph B., Jr. and Nancy Burleson Arruda
March			
3	Catherine Helen Barnett	F	Timothy A. and Elaine Harbberts Barnett
5	Jamie Nathalie Pratt	F	Bruce D. and Roseanna Stone Pratt
9	Rachel Anne Cottle	F	Edmund C., Jr. and Deborah A. Pelow Cottle
13	Alexander James Blakesley	M	William B. and Patricia L. Devitt Blakesley
16	Joshua Silva	M	Aaron and Amy E. Hodgdon Silva
16	Jessica Nicole Corwin	F	Mark C., III and Katherine J. Watson Corwin
16	Robyn Elaine Maciel	F	Robert E., Jr. and Pauline E. Brown Maciel
19	Jayme Sloane Tilton	F	Jerome A. and Linda J. Litchfield Tilton
29	Rachel Ann Magnuson	F	John W. and Debra A. Allan Magnuson
29	Kaleena Marie Searle	F	Thomas A. and Louise E. Gassert Searle
April			
10	Vanessa Lee Raymond	F	Robert MacPherson and Roreta Lee Raymond
12	Danielle Lea Ewart	F	William E., Jr. and Donna M. Cook Ewart
12	John Waldie McGroarty	M	Brion McGroarty and Grace M. Waldie
May			
2	Karen Elizabeth Rogers	F	Dannie M. and Sandra M. Luce Rogers
8	Aaron Monteith Brown	M	Robert E. and Janice Monteith Brown
8	Glen Michael Fadden	M	Mark V. and Terri E. Beshures Fadden
10	Catherine Elizabeth Bresnahan	F	Maurice W. and Margaret C. Philbrick Bresnahan
12	Philip Jacob Spiro	M	Philip L. and Kathleen A. Williams Spiro
14	Christine Diane Chambers	F	Ronald K. and Margaret C. Freitas Chambers
24	Jamee Patricia Look	F	Jeffrey S. and Patricia C. Mercier Look

Births - Continued

Date	Name of Child	Sex	Name of Parents
June			
2	Amy Marie Chipperfield	F	David and Shawna M. Silva Chipperfield
5	Eliza Jeanne Wilson	F	Alan W. and Elizabeth A. Sullivan Wilson
7	Hali Falk Mechur	F	Ronald H. and Ann L. Haight Mechur
16	Stephen Paul Engley	M	Thomas P. and Lisa G. Lawrence Engley
25	Pamela Rose Williams	F	Gary M. and Paula D. E. Preston Williams
27	Lily Knight Morris	F	Sidney B. Morris and Margaret D. Knight
July			
1	Heather Kandace Mead	F	Charles J. and Kandace H. Halberg Mead
5	Lindsey Ann Morris	F	Richard J. and Paula C. Ferry Morris
11	Jillian Lee Nichols	F	Stephen F. and Lori A. Sylvia Nichols
17	Summer Anne Clements	F	Albert R., III and Vera-Jean Jernegan Clements
18	Nine Violet Muckerheide	F	Donald N. and Michele A. Jones Muckerheide
21	Danielle LaPointe Jacobs	F	Michael E. and Gretchen H. LaPointe Jacobs
23	Jesse Cottle Child	F	Kenneth T. and Alison Bryant Child
23	Sean Patrick Donnelly	M	Frederick C. and Tamara Sue Stoecker Donnelly
30	Christopher Svend Laursen	M	Peter J. and Marie L. Bugbee Laursen
27	Max Britzius Decker	M	Thomas C. and Carnelia A. Hubbard Decker
August			
1	Paul Cushing Hammond	M	Robert G., Jr. and Marion C. Duane Hammond
1	Ryan Patrick Shea	M	Mark P. and Susan R. Lana Shea
4	Brianna Jaye Valenti	F	Peter J. and Patricia J. Mello Valenti
10	Benjamin Cooper Blair	M	Whitney P. and Lark M. Newick Blair
15	Edmund Joseph Willoughby, II	M	Edmund J. and Deborah A. King Willoughby
18	Timothy Michael Correira	M	Michael F. and Jean M. Zadeh Correira
23	Patrick Robert Kay	M	Walter H. and Barbara A. McCloskey Kay
26	Kevin Stetson Look	M	Gary R. and Amy Cottle Look
26	Sara Halle Davis	F	Mark F. and Suzanne M. Chapdelaine Davis
29	Emily Virginia daRosa	F	Antonio G. and Melanie Andrews daRosa
September			
1	Aaron Scott Jackson	M	Wayne R. and Aileen A. Schultz Jackson
4	Alexandria Ruth Elliott	F	Michael and Kim R. Leonardo Elliott
6	Lisa Marion Barbini	F	Richard J. and F. Jane Pleu Barbini
7	Mary Ashlyn Bergeron	F	Eugene W. and Beverly A. Jackson Bergeron
10	Joseph Benjamin Robichau IV	M	Joseph B. Robichau, III and Rosemarie Haigazian
16	Brendan Theodore Karalekas	M	Theodore J. and Jennifer Klitgaard Karalekas
18	Peter D'Amico, IV	M	Peter, III and Catherine M. MacDonald D'Amico
24	Megan Brown Andrews	F	James J. and Cynthia D. Brown Andrews
25	James Robert Condlin	M	Paul V. and Lindalee Baptiste Condlin
25	Theodore Mullen DeBettencourt	M	Theodore R. and Loretta Mullen DeBettencourt
26	Lacey Joy McIntosh	F	Bruce E., Jr. and Cynthia J. Brady McIntosh

Births - Continued

Date	Name of Child	Sex	Name of Parents
October			
1	Meghan Rae Gosselin	F	Raymond L. and Margaret T. Leonard Gosselin
1	Alyssa Rose Mayrand	F	Michael E. and Carol A. Thamer Mayrand
2	Suki Dalury	F	Robert G. and Karen M. Lucier Dalury
4	Jody Alene Mello	F	Joseph C. and Deborah Yard Mello
4	Elizabeth Margaret Andrews	F	Roger L. and Eileen A. Flynn Andrews
4	Brian Anthony Amaral	M	Robert E., III and Bernice M. Masse Amaral
6	Lindsay Lucin Hovanesian	F	Archibald, Jr. and Victoria L. Towers-DiStefano
11	Zachary Hughes Hamblin	M	Barry K. and Elsie J. Gregory Hamblin
12	Jaime Conroy	F	Lawrence J. and Deborah K. Larsen Conroy
13	Gregory Casper Rubick	M	Edward R., Jr. and Sylvia A. Metell Rubick
18	Neol Martin Macy	M	Robert D. and Anna L. Finnerty Macy
22	Jason Robert Pothier	M	Steven R. and Stefanie J. Correira Pothier
24	Nancy Elizabeth Canha	F	Joseph P. and Susan Leathe Canha
25	Sean Patrick DeBettencourt	M	Raymond J., Jr. and Coreen A. Melycher DeBettencourt
27	Keith Anthony DeBettencourt, Jr.	M	Keith A. and Debra L. Andrade DeBettencourt
November			
2	Laura Jane DeWolfe	F	Paul R. and Connee A. Howard DeWolfe
4	Timothy Ryan Damroth	M	David A. and Mary J. Nevin Damroth
4	Elora Danielle Birkeland	F	Kurt S. and Cynthia A. Thomas Birkeland
9	William Streicher Evans	M	Richard S. and Marcia Streicher Evans
15	Kyle Blake Crossland	M	Mark W. and Mary V. Kranz Crossland
18	Tiffany Amber Vanderhoop	F	David E. and Evelyn D. Churchill Vanderhoop
26	Maria Ellen Gaskill	F	David E. and Ellen M. Sullivan Gaskill
26	Owen Morgan White	M	Granville J., Jr. and Lynne D. Powell White
27	Whitney Loring Brush	M	George B. and Carol B. Dodd Brush
27	Heidi Marie Schwab	F	David J. and Rhoda J. Silva Schwab
28	Joseph Wallace Tobin	M	Matthew O. and Bridget N. Burkett Tobin
27	Erik Paul VanLandingham	M	Paul G. and Elizabeth Feil VanLandingham
December			
3	Christopher Henderson Swift	M	Bruce W. and Janet M. Kyzer Swift
4	Travis Anthony Gramkowski	M	Anthony T. and Terry L. Taplin Gramkowski
12	Jenna Constance Gosson	F	Warren J. and Lisa R. Pachico Gosson
18	Justin Taylor Bryant	M	Stephen and Elizabeth G. Beecher Bryant
24	Tessa Laine Bayerle	F	Martin G. and Susan Y. Thomas Bayerle

Returns of Marriages Recorded in 1982

Date	Name	Residence
January		
15	Raymond E. Dauphinais	West Tisbury, Mass.
	Cynthia Skerry Smith	Tisbury, Mass.
February		
14	Stanley E. Nelson	Oak Bluffs, Mass.
	Evelyn Chisolm	Oak Bluffs, Mass.
May		
8	David E. Blodgett	Oak Bluffs, Mass.
	Susan B. Bowes	Oak Bluffs, Mass.
18	Keith DeBettencourt	Oak Bluffs, Mass.
	Debra Andrade	Oak Bluffs, Mass.
24	Millard M. Smith	Oak Bluffs, Mass.
	Nadine Ann Cooper Montgomery	Oak Bluffs, Mass.
June		
5	Michael S. Weber	Wilton, New York
	Joanne King	Wilton, New York
5	Michael M. Furtado	Oak Bluffs, Mass.
	Sandra L. Stroud	Oak Bluffs, Mass.
25	Robert Quartarone	Stamford, Conn.
	Julieann Marie Coschigano	Stamford, Conn.
July		
7	David E. Dennis	Toronto, Canada
	Katherine M. M. Peterdy	Tornoto, Canada
7	James W. Peterson	Peoria, Ill.
	Bonnie Watts	Peoria, Ill.
17	Daniel A. Kinsler	Jamaica, New York
	Susan Hightower Jackson	Jamaica, New York
24	Arthur Cherkercian	Watertown, Mass.
	Cathy L. Smith	Waltham, Mass.
26	Dimitrios Paffas	Essington, Penna.
	Lucille Elizabeth Brennan	Bridgeport, Conn.
30	Scott Manley	Tisbury, Mass.
	Sarah B. Romer	Oak Bluffs, Mass.
August		
7	Thomas H. P. Chase	Orono, Maine
	Catherine A. Eyrick	Orono, Maine
12	Frank DiBella	W. Peabody, Mass.
	Shelley Fulner	W. Peabody, Mass.
15	Alan J. Bengyel	Fair Oaks, Calif.
	Kristin Rigg Robertson	Fair Oaks, Calif.

Marriages - Continued

Date	Name	Residence
August		
19	Frank C. Fields	Oakland, Calif.
	Helen R. Holte	Oakland, Calif.
20	Jeremy H. Foy	Honolulu, Hawaii
	Elizabeth D. Fletcher	Brentwood, N. H.
21	Theo H. Mees, Jr.	Englewood, Colo.
	Jill McMahon	Englewood, Colo.
28	Eugene Rice	Oak Bluffs, Mass.
	Lynn Niederlitz	Oak Bluffs, Mass.
September		
2	James J. Jordan, III	Oak Bluffs, Mass.
	Rosalie Trafton	Oak Bluffs, Mass.
4	Ted R. Bruce	New York, N. Y.
	Catherine C. Oriol	New York, N. Y.
4	Thomas E. Scott	Oak Bluffs, Mass.
	Debra A. White	Oak Bluffs, Mass.
4	Roderick MacLeod	Oak Bluffs, Mass.
	Kim DeBettencourt	Oak Bluffs, Mass.
18	Mark G. Landers	Oak Bluffs, Mass.
	Kathleen M. Silva	Tisbury, Mass.
25	Jesse Steere, Jr.	Oak Bluffs, Mass.
	Zoe Smith	Tisbury, Mass.
October		
2	Thomas J. O'Connor	Oak Bluffs, Mass.
	Elizabeth McCabe	Oak Bluffs, Mass.
16	Wayne Pachico	Tisbury, Mass.
	Susan Christopher	Oak Bluffs, Mass.
November		
4	Melvin A. Mode	Rhinelander, Wisc.
	Elsbeth P. Parsons	Rhinelander, Wisc.
6	Ronald J. Gibson	Oak Bluffs, Mass.
	Christine Pachico	Oak Bluffs, Mass.
6	Roland J. Aubut	Oak Bluffs, Mass.
	Janice Alves	Oak Bluffs, Mass.

Return of Deaths Recorded in 1982

Date	Name	Age	Residence
January			
2	Marie Engrahm Pate	95	Oak Bluffs, Mass.
5	Herbert George Louis	77	Oak Bluffs, Mass.
6	George deLys	77	Tisbury, Mass.
14	Mary Ann Lopes	63	Tisbury, Mass.
16	Maria Ponte Borges	92	Oak Bluffs, Mass.
February			
5	Jean Frances Baird	92	Oak Bluffs, Mass.
6	Rachel A. Anderson	80	Oak Bluffs, Mass.
10	Anne Winifred Page	92	Edgartown, Mass.
March			
1	Ruth Learned Cummings	80	West Tisbury, Mass.
5	Joseph F. Rogers	82	Tisbury, Mass.
5	Stephen Carey Luce, Jr.	92	Tisbury, Mass.
21	James Joseph Fauteux	69	Oak Bluffs, Mass.
24	Marion Bodfish Hancock	88	Tisbury, Mass.
25	Mildred Schultz Spalding	72	Tisbury, Mass.
25	David Rappaport	67	Oak Bluffs, Mass.
31	Walter B. Holloway	57	Tisbury, Mass.
April			
6	Edna Freeman Taylor	92	Tisbury, Mass.
9	Elizabeth Simpson Haenschen	62	Edgartown, Mass.
10	Patricio Guanco	77	Gay Head, Mass.
March			
27	Clemence R. Mann Smith	94	Oak Bluffs, Mass.
April			
17	Clarence Russell Walton	77	Chilmark, Mass.
18	Jules Bernard Sigunick	72	West Tisbury, Mass.
20	Henry Joseph Delaney	74	Oak Bluffs, Mass.
25	Bessie Morgan	96	Edgartown, Mass.
27	Edwin Coffin	85	Oak Bluffs, Mass.
30	Frederick Lee Morre, Jr.	59	Edgartown, Mass.
May			
1	Edna Ford Monthero	71	Oak Bluffs, Mass.
3	Manuel Nunes Goulart	93	Tisbury, Mass.
8	Francis P. Girard	71	Oak Bluffs, Mass.
22	Thomas Webster Archbald	80	Oak Bluffs, Mass.
26	Minnie Manning Malonson	86	Gay Head, Mass.
31	E. Irene Vieara	75	Tisbury, Mass.
June			
3	Jeremiah Francis Donovan	65	Tisbury, Mass.
3	Hiram Arthur Schubert	89	Oak Bluffs, Mass.
7	Evelyn Kramer	66	Tisbury, Mass.
24	Edna Coffin Langille	91	Oak Bluffs, Mass.
25	Thomas Arthur Hiam	56	New York, N. Y.

Deaths - Continued

Date	Name	Age	Residence
July			
5	Benjamin Franklin Morton	74	Oak Bluffs, Mass.
11	Charles J. Marson	76	W. Haven, Conn.
23	Robert G. O'Kane	89	Tisbury, Mass.
29	Ruth M. Westgate Combra	84	Oak Bluffs, Mass.
August			
6	Sidney Baker Counsell	58	Tisbury, Mass.
10	Dorothy Gross Fuller	71	Oak Bluffs, Mass.
12	Adeline Metell DeMont	77	Oak Bluffs, Mass.
17	Frank Cookman Wright, Jr.	78	DelRay Beach, Fla.
21	Marion McElroy Pendleton	71	Charlottesville, Va.
21	Robert Hill Powell	71	W. Hartford, Conn.
23	Marcia Hinckley Guyther	61	Tisbury, Mass.
September			
1	Jean Senior Darlington	69	Edgartown, Mass.
6	Carol Baum Jarrett	38	Boston, Mass.
6	Irma Hamblen	78	Edgartown, Mass.
9	Eileen Killackey Ruane	78	Toma River, N. J.
14	Hortense E. Ferreira Silva	76	Edgartown, Mass.
15	Charles J. Curran	70	Syracuse, N. Y.
21	Mary Pacheco Goulart	77	Edgartown, Mass.
23	Annie Watson Waddington	98	Oak Bluffs, Mass.
29	Frederick James Heaney, Jr.	27	Wellesley Hills, Mass.
29	Isabelle C. Barry	80	Ridgewood, N. J.
October			
2	Elsie Maxson Walsh	78	Tisbury, Mass.
4	Stanley MacPhadden	69	Lunenburg, Mass.
11	Ida Hartman Knorr	81	Edgartown, Mass.
November			
3	Candida Pinhiera DeCosta	75	Tisbury, Mass.
7	Robert Garfield Reynolds	91	Oak Bluffs, Mass.
5	Verna E. Taylor Frank	62	Tisbury, Mass.
10	Helen Canha Ferro	68	Tisbury, Mass.
12	Margaret Anderson Searle	73	Tisbury, Mass.
16	Gerda K. Fahlen Hoglund	90	Edgartown, Mass.
16	Wiliam Moreis	48	Tisbury, Mass.
20	Ethel Whiles Vincent	93	Oak Bluffs, Mass.
21	John M. Sequeira	86	Tisbury, Mass.
23	Theodore Kelsey	89	West Tisbury, Mass.
December			
10	Elizabeth Bevis Huntington	70	Tisbury, Mass.
11	Audrey Kelley Roos	70	Edgartown, Mass.
11	Frank H. Daub, Jr.	64	Chilmark, Mass.
22	Richard Luce Pease	82	Oak Bluffs, Mass.

TOWN OF OAK BLUFFS
SPECIAL TOWN MEETING
April 13, 1982

Moderator Frederick L. Loud, Jr., Esq., reported that there were 205 voters present and, therefore, the quorum had been met.

Moderator Loud also announced that all the articles in the Warrant for this Special Town Meeting had been approved by the Finance Committee.

Article 1. Voted as amended to appropriate the sum of Fifteen Thousand Two Hundred Five Dollars ($15,205.00) from Surplus Federal Revenue Sharing Funds for the purpose of installing storm windows and painting at the Oak Bluffs School.

Article 2. Voted as amended to appropriate the sum of Twelve Thousand Nine Hundred Dollars ($12,900.00) from Surplus Federal Revenue Sharing Funds for the purpose of insulating the Oak Bluffs School.

Article 3. Voted as amended to appropriate the sum of Six Thousand Eight Hundred Ninety Four Dollars ($6,894.00) from Surplus Federal Revenue Sharing Funds, for the purpose of installing a ramp for the handicapped and the conversion of three toilets for the handicapped at the Oak Bluffs School.

Article 4. Voted to transfer the sum of Three Thousand Dollars ($3,000.00) from Surplus Revenue to an account for the purpose of developing a traffic control system.

Article 5. Voted to transfer the sum of Eight Hundred Dollars ($800.00) from Surplus Revenue to the Fiscal Year 1982 budgetary item "Payroll Services."

Article 6. Voted to transfer the sum of Four Hundred Dollars ($400.00) from Surplus Revenue to an account to be used for the revision and publication of the Town's By-laws.

Article 7. Voted to transfer the sum of Four Thousand Dollars ($4,000.00) from Surplus Revenue for the purpose of paying additional salary and wages which were excluded from the Fiscal Year 1982 budget.

Article 8. Voted as amended to appropriate the sum of Three Thousand Seven Hundred Fifty Dollars ($3,750.00) from Surplus Revenue funds in the Treasury for the purpose of replacing the spiles and repairing the water piping in the Oak Bluffs Harbor.

Article 9. Voted to transfer the sum of Two Thousand Dollars ($2,000.00) from Surplus Revenue to the Fiscal Year 1982 budgetary item "Library-Repairs and Renovations".

Article 10. Voted to transfer the sum of One Thousand Two Hundred Eighty Four Dollars and Twenty Cents ($1,284.20) from Surplus Revenue to the Fiscal Year 1982 budgetary item "Assessors' Clerical Expenses".

Article 11. Voted to transfer the sum of One Thousand Dollars ($1,000.00) from the Fiscal Year 1982 budgetary item "Historical Planner/Centennial Coordinator" to an account to be used to pay for the printing of the Historical Walking Tour.

Article 12. Voted to transfer the sum of Eight Hundred Dollars ($800.00) from the Fiscal Year 1982 budgetary item "Historical Planner/Centennial Coordinator" to an account to be used to pay for photographs & map-purchasing and framing.

Article 13. Voted to pay from Fiscal Year 1982 funds a bill of a prior fiscal year in the amount of One Hundred Three Dollars and Sixty Seven Cents ($103.67) from the Town of Oak Bluffs Water Department. This required a 9/10th vote which it received.

Article 14. Voted to pay from Fiscal Year 1982 funds a bill of a prior year in the amount of Twenty Three Dollars ($23.00) from Russell S. Hoxsie, M.D. This required a 9/10ths vote which it received.

Article 15. Voted to transfer the sum of Five Hundred Fifty Dollars ($550.00) from the Fiscal Year 1982 budgetary items "Shellfish-Clerical ($150.00)," "Shellfish-Boat Expenses ($200.00)", and "Propagation of Shellfish ($200.00)" to the Fiscal Year 1982 budgetary item "Deputy Shellfish Constables Wages."

Following a motion which was seconded this Special Town Meeting adjourned at 7:35 p.m. and the audience was directed to the business contained in the Warrant for the Annual Town Meeting.

JANE P. VOTTA, C.M.C., Town Clerk

TOWN OF OAK BLUFFS
1982 ANNUAL TOWN MEETING

Report of the 1982 Annual Town Meeting, Town of Oak Bluffs, Massachusetts April 13th, 1982.

The Annual Town Meeting convened at 7 p.m. at the Oak Bluffs School Gymnasium with Frederick L. Loud, Jr., Esq. the Moderator calling the meeting to order. The Moderator introduced Rev. James F. Greene, Pastor of Our Lady Star of the Sea Church, who offered invocation.

Moderator Loud announced that there were two hundred five voters present. It was voted that nonvoters be permitted to remain without voice or vote.

Children from the sixth grade of the Oak Bluffs School lead the gathering in saluting the flag and they were:

Melanie deBettencourt
Meredith Blankenship
Charlene Marinelli
Todd deBettencourt
Linda Hayden
Jenny DeBettencourt
Gatea McCarthy

Moderator Loud then introduced our State Representative Howard C. Cahoon, Jr. and Herbert A. Combra, Jr. of Oak Bluffs who is opposing Mr. Cahoon in the next election.

William P. Franzese, Town Counsel from Boston was also in attendance to answer any legal questions that might arise during the meeting.

This meeting was then adjourned to conduct the business contained in the Warrant for the Special Town Meeting.

The meeting then proceeded with the business in this Warrant and the following votes are herein duly recorded:

Article 1. Voted - Selectman Coogan made a motion which was duly seconded that the Town Report as printed and presented be accepted as the report of the Board of Selectmen. So voted unanimously.

Article 2. The following officers were unanimously elected from the floor: Poundkeeper: Ernest Garvin; Field Drivers: Joseph Nunes and Antone J. deBettencourt, Sr.; Surveyors of Lumber and Measures of Wood and Bark: George Arruda and Manuel A. Phillips; Fence Viewers: Alfred M. Metell and Peter M. Williamson.

Article 3. Voted - To raise and appropriate the following sums of money to be expended for the following purposes:

General Government	
Moderator's Salary	$ 110.00
Moderator's Expenses	100.00
Selectmens' Salaries	9,575.28
Selectmens' Expenses	6,150.00
Clerical Assistance	12,485.20
Town Accountant Salary	17,368.00
Town Accountant Expenses	3,615.00
Treasurer's Salary	15,823.81
Treasurer's Expenses	3,119.05
Clerical	4,802.40
Sale of Town Owned Land	300.00
Tax Title Expenses	4,000.00
Tax Collector's Salary	16,537.66
Clerical	12,356.40
Tax Collector's Expenses	7,335.00
Collector of Accounts Salary	312.00
Assessors' Salaries	5,400.00
Assessors' Expenses	9,775.00
Full Time Clerk	13,540.80

Clerical	10,410.40	
Board of Registrars' Salaries	1,000.00	
Board of Registrars' Expenses	4,351.00	
Town Clerk Salary	16,537.66	
Town Clerk Expenses	1,700.00	
Clerical	630.00	
Town Building Supplies and Expenses	19,301.40	
Town Counsel, Legal Fees	11,000.00	
Lease of Land for Drainage	400.00	
Martha's Vineyard Land & Water Commission	13,232.00	
Two Constables' Salaries	233.00	
Lease of Circuit Avenue Lot	500.00	
Total General Government		$222,001.06
Police Department		
Chief of Police Salary	24,648.00	
Sergeant Salary	18,844.80	
Permanent Patrolmen Salaries	85,987.20	
Summer, Temporary and Special Police Salaries	45,500.00	
Additional Salary Expenses	15,000.00	
Administrative Clerk's Salary	11,247.60	
Training School	400.00	
Maintenance & Operation of Cruisers	17,000.00	
Office Expenses	4,500.00	
Commitments (Including Travel)	-0-	
Uniforms & Equipment	7,500.00	
New Cruiser	-0-	
Total Police Department		230,627.60
Fire Department		
Fire Chief Salary	4,100.00	
Deputies Salaries	2,600.00	
Firepersons Salaries	13,780.00	
Stewards' Salaries	1,380.00	
Captains' Salaries	2,550.00	
1st Lieutenants' Salaries	2,760.00	
2nd Lieutenants' Salaries	1,950.00	
Asst. Supt. of Fire Alarm	570.00	
Contingent Expenses	31,700.00	
Building Repairs	6,000.00	
Fire Alarm System	500.00	
Fire Hose	2,000.00	
Total Fire Department		69,890.00
Ambulance		
Supervisor's Salary	1,140.00	
Shift Pay	14,600.00	
Run Pay	6,020.00	
Equipment	3,500.00	
Operation & Maintenance	2,500.00	
Training & Tuition	3,000.00	
Secretary	300.00	
Total Ambulance		31,060.00
Forestry Department		
Tree Warden Salary	720.00	

Dutch Elm Disease	500.00	
Insect, Pest Control, Incl. Poison Ivy	1,000.00	
Repair of Trucks and Equipment	600.00	
New Trees	600.00	
Salaries	11,386.00	
Trimming and Care of Trees	1,000.00	
Total Forestry Department		15,806.00
Animal Control Department		
Animal Control Officer Salary	10,982.40	
Asst. Animal Control Officer Salary	432.00	
Animal Control Officers' Expenses	2,500.00	
Total Animal Control Department		13,914.40
Building Official's Department		
Building Inspector's Salary	19,510.40	
Clerk's Salary	8,899.80	
Asst. Inspector of Wires	350.00	
Pay for Separate Inspectors	1,500.00	
Building Inspector's Auto Expenses	2,100.00	
Dues	35.00	
Hazardous Structures	50.00	
Instructional & Conference Expenses	250.00	
Office Expenses	800.00	
Total Building Official's Department		33,495.20
Shellfish Department		
Voted as Amended-		
Shellfish Constable Salary	14,892.80	
Deputy Constables' Wages	7,757.15	
Constables' Expenses	3,700.00	
Equipment	400.00	
Supplies	75.00	
Boat Expenses	500.00	
Propagation	2,500.00	
Town Share of Marine Biologist	6,500.00	
Total Shellfish Department		36,324.95
Health Department		
Board of Health Salaries	5,851.56	
Board of Health Expenses	1,000.00	
Public Sanitaries	17,036.14	
Mosquito Control	550.00	
Fog Spraying Mosquitoes	1,200.00	
Public Health Nursing Services	2,000.00	
Health Services (Recycling, etc.)	300.00	
Animal Inspector Salary	50.00	
Slaughtering Inspector Salary	50.00	
Slaughtering Inspector Expenses	45.00	
Milk Inspector Salary	50.00	
Milk Inspector Expenses	25.00	
Total Health Department		28,157.70
Highway Department		
Superintendent of Streets Salary	20,217.60	
Town Electrician's Salary	15,197.00	
Town Carpenter's Salary	16,078.40	

Town Electrician's Auto Expenses	1,200.00	
Town Carpenter's Auto Expenses	1,200.00	
Town Electrician's Expenses	600.00	
Town Carpenter's Expenses	600.00	
Highway Contingent Fund	50,000.00	
Snow Removal	6,000.00	
Resurfacing Concrete Roads	15,000.00	
Collection of Offal	14,000.00	
Sanitary Landfill Expenses	17,000.00	
Salaries and Wages	152,003.24	
Total Highway Department		309,096.24
Harbor Master's Department		
Harbor Master Salary	3,085.00	
Asst. Harbor Master Salary	2,500.00	
Harbor Master's Expenses	8,465.00	
First Attendant Salary	2,670.00	
Second Attendant Salary	1,694.00	
Third Attendant Salary	1,694.00	
Total Harbor Master's Department		20,108.00
Veterans' Department		
Voted as Amended-		
Veterans' Agent Salary	910.00	
Veterans' Agent Expenses	300.00	
Veterans' Benefits	6,000.00	
Total Veterans' Department		7,210.00
School Department		
Administration	22,134.00	
Instruction	586,679.00	
Other School Services	39,026.00	
Operation and Maintenance of Plant	81,738.00	
Fixed Charges	950.00	
Reserve	10,000.00	
Total School Department		740,527.00
Martha's Vineyard Regional High School District		431,756.34
Library Department		
Library Salaries	18,150.82	
Books and Periodicals	5,100.00	
Supplies and Expenses	2,785.00	
Total Library Department		26,035.82
Parks and Recreation		
Public Parks Labor	35,164.80	
Plants and Bedding	2,000.00	
Fertilizer and Shrubs	1,500.00	
Split Rail Fence	1,000.00	
General Expenses	8,000.00	
Director of Recreation	5,808.00	
Lights at Viera Park	450.00	
Supervised Recreational Area	7,391.50	
Tennis Instructor	1,720.00	
Tennis Court Attendants	2,760.00	

Tennis Nets and Center Straps	400.00	
Town Beaches	13,843.00	
Winter Recreation Program	1,099.80	
Martha's Vineyard Swim Team	300.00	
Youth Hockey	300.00	
Little League Baseball	500.00	
Martha's Vineyard Softball	225.00	
Total Parks and Recreation		82,462.10
Unclassified		
Advertising	1,200.00	
Christmas Lighting	500.00	
Memorial Day	450.00	
Band Concerts	2,500.00	
Printing Town Reports	6,000.00	
Pension Fund	81,310.00	
Reserve Fund	20,000.00	
Insurance	124,000.00	
Street Lighting	40,000.00	
Copy Machine Expenses	1,500.00	
Workmen's Compensation Fund	5,000.00	
Unemployment Compensation	22,811.57	
Resurfacing Campground Roads	10,000.00	
Computer Payroll Services	3,910.00	
Total Unclassified		319,181.57
Personnel Board		
Personnel Clerk Salary	8,034.00	
Office Expenses	800.00	
Health Exams	200.00	
Longevity	2,500.00	
Total Personnel Board		11,534.00
Other Departments		
Finance Committee Expenses	800.00	
Board of Appeals Expenses	1,200.00	
Civil Defense	100.00	
Arts' Council Expenses	100.00	
Total Other Departments		2,200.00
Historical Commission		
Office Supplies and Expenses	500.00	
Re-print Walking Tour	1,000.00	
History Book Printing Expenses	1,000.00	
Administrative Historical Planner and Centennial Coordinator	1,000.00	
Total Historical Commission		3,500.00
Council on Aging		
Salaries	17,748.00	
Expenses	1,200.00	
Maintenance of Senior Center	3,825.00	
Participation with Island Programs	7,290.00	
Total Council on Aging		30,063.00
Planning Board		
Clerical	500.00	

Office Supplies		75.00	
Consultant-Engineer		500.00	
Legal Services		800.00	
Advertising		350.00	
Miscellaneous		250.00	
Total Planning Board			2,475.00
Conservation Commission			
Office Supplies		300.00	
Secretarial		500.00	
Travel to Conferences		200.00	
Telephone		150.00	
Memberships		100.00	
Vehicle Maintenance: Gas and Oil		100.00	
Printing Open Space Report		300.00	
Total Conservation Commission			1,650.00
Wastewater Commission			
Office Expenses		250.00	
Printing & Advertising		250.00	
Travel		100.00	
Clerical		150.00	
Total Wastewater Commission			750.00
Cemetery Department			
Cemetery Chairman Salary		150.00	
Cemetery Chairman's Expenses		50.00	
Cemetery Labor		24,048.56	
General Expense		2,500.00	
Total Cemetery Department			26,748.56
Water Department			
Administration*		97,902.80	
Operations		44,000.00	
Production		26,500.00	
Development		5,000.00	
Development - Counsel Fees		1,000.00	
Total Water Department			174,402.80
*Includes			
Commissioners' Salaries	$ 2,307.80		
Superintendent Salary	18,553.60		
Salaries and Wages	59,741.40		
Water Department			
Budget for the Standpipe Project			
July 1, 1982 - June 30, 1983			
Interest on Bond Anticipation Notes		38,062.50	
(Based on the interim borrowing of the total cost of the Project)			
Interest on the anticipated Bond Issue providing the Project is completed and the Issuance settled prior to December 31, 1982		19,906.25	
Professional Services		2,500.00	
Total Budget for Water Standpipe Project			60,468.75

Maturing Debt and Interest		
Debt:		
Water Improvement Loan	10,000.00	
Interest:		
Water Improvement Loan	2,500.00	
Interest on Temporary Loans	2,000.00	
Total Maturing Debt and Interest		14,500.00

Total to be transferred from Water Available Surplus: 247,371.55

Article 4. Refer to Article 3 printed on Pages 278 thru 283.

Article 5. Voted to authorize the Town Treasurer, with the approval of the Selectmen, to borrow from time to time in anticipation of revenue of the financial year beginning July 1, 1982, in accordance with the provisions of the General Laws, Chapter 44, Section 4, and to issue a note or notes therefor, payable within one year, and to renew any note or notes as may be given for a period of less than one year in accordance with General Laws Chapter 44, Section 17.

Article 6. Voted to transfer the sum of Nine Thousand Six Hundred Thirty-Seven Dollars ($9,637.00) from Surplus Revenue to be expended under the provisions of Chapter 732 of the Acts of 1981, which provides for State Aid to Highways, and upon reimbursement of said sum to the Town by the Commonwealth, said sum to be returned to Surplus Revenue.

Article 7. Voted to transfer the sum of Sixteen Thousand One Hundred Thirty-Two Dollars ($16,132.00) from Surplus Revenue to be expended under the provisions of Chapter 351 of the Acts of 1981, which provides for State Aid to Highways, and upon reimbursement of said sum to the Town by the Commonwealth, said sum to be returned to Surplus Revenue.

Article 8. Voted to appropriate the sum of Five Thousand Three Hundred Seventy-Eight Dollars ($5,378.00) to be expended under the provisions of Chapter 351 of the Acts of 1981, which provides for State Aid to Highways.

Article 9. Voted to transfer interest from the Cemetery Perpetual Care Trust Fund Accounts in the amount of Seven Thousand Five Hundred Dollars ($7,500.00) for the purpose of resurfacing roads and planting trees and shrubbery in Oak Grove Cemetery.

Article 10. Voted as amended to appropriate the sum of Three Thousand, One Hundred Dollars ($3,100.00) from Surplus Revenue for the purpose of purchasing a postage meter/mailing machine.

Article 11. Voted as amended to transfer the sum of Ten Thousand Dollars ($10,000.00) from Surplus Revenue for the purpose of purchasing and equipping a truck for the Shellfish Department.

Article 12. Voted as amended to appropriate the sum of Seven Thousand Five Hundred Dollars ($7,500.00) from Surplus Revenue for the purpose of repainting the aerial ladder fire truck.

Article 13. Voted as amended to appropriate the sum of Eight Thousand Five Hundred Dollars ($8,500.00) from Surplus Revenue for the purpose of constructing a dog pound in accordance with regulations stated by the Commonwealth of Massachusetts.

Article 14. Voted as amended to appropriate the sum of Sixteen Thousand Dollars ($16,000.00) from Surplus Revenue for the purpose of updating the Town Assessors' Maps.

Article 15. Voted to raise and appropriate the sum of Four Thousand, Nine Hundred Fifty-Five Dollars and Thirty-Four Cents ($4,955.34) for the purpose of paying the Town's proportionate share of operating the program of the Martha's Vineyard Recycling Committee for the Fiscal Year 1983.

Article 16. Voted as amended to appropriate the sum of Four Thousand Dollars ($4,000.00) for the purpose of renovating the Oak Bluffs Harbor Boat Launching Ramp on Commercial Avenue from Surplus Revenue.

Article 17. Voted to transfer the sum of Two Thousand Two Hundred Dollars ($2,200.00) from the Municipal Waterways Fund for the purpose of renovating the Oak Bluffs Harbor Boat Launching Ramp on Commercial Avenue.

Article 18. Voted as amended to appropriate a sum of Twelve Thousand Dollars ($12,000.00) from Surplus Federal Revenue Sharing Funds for the purpose of purchasing two police cruisers.

Article 19. Voted to eliminate Article 18, passed at the 1977 Annual Town Meeting in regards to bidding.

Article 20. Voted to amend the Oak Bluffs zoning by-law by changing from R-2 Residential District to R-3 Residential District the area as follows:
Starting from Lagoon Road, East on Park Avenue, South on Newton Avenue, then East on Linden Avenue, then generally South of Barnes Road to the Northerly edge of property owned by Vineyard Hills Trust, East along property line of Vineyard Hills Trust to the current R-2/R-3 district line to Barnes Road, then West following the R-2/R-3 district line to Lagoon Pond.

Article 21. Voted to amend the Oak Bluffs zoning by-law by:
1. Deleting from Section 7-2: has at least five thousand (5,000) square feet of area and fifty (50) feet of frontage.
2. Adding to Section 7-2: has at least five thousand (5,000) square feet of area and fifty (50) feet of frontage and at the time of the adoption of this amendment was held in separate ownership from all other adjacent lots sharing a common property line or if held in common ownership with other adjacent lots is a Remainder Lot.
3. Adding to Section 1-3 Definitions: Remainder Lot-as applied to the requirements of non-conforming lots, a remainder lots is the extra lot left over when all other adjacent lots held in common ownership can be combined into building lots of at least ten thousand (10,000) square feet of area.

Article 22. Voted as amended to amend the Oak Bluffs zoning by-law by:
1. Deleting Section 2.7D of the District of Critical Planning Concern Regulations in its entirety.
2. Adding Section 2.7D: There shall be a minimum separation of three hundred (300) feet between sanitary disposal facilities. However, in cases where lots have at least sixty thousand (60,000) square feet of area and were created after December 21, 1976, the Board of Health may modify the three hundred (300) foot separation required between sanitary disposal facilities if the Board finds such modification will not jeopardize water quality.

Article 23. Voted to amend the Oak Bluffs zoning by-laws by:
1. Adding the following new sections: Sections 7-1a-6, 7-1b-6, and 7-1c-6, all of which shall read as follows:

The minimum setback between any shed of one hundred (100) square feet or less and any lot line other than the street line shall be five (5) feet.

2. Adding the following new sections: Section 7-1a-7, 7-1b-7, and 7-1c-7, all of which shall read as follows:

The minimum set back between any structure of five hundred (500) square feet or less used solely as a garage, and any lot line other than the street line shall be ten (10) feet.

Article 24. Voted the following by-law:
"All Town owned parcels of real estate sold by the Town at a public auction shall be combined, if necessary, so as to meet the minimum requirements of the Zoning district. Where it is not possible to meet the minimum requirements of the zoning district, the Town may sell non-conforming lots with the stipulation that such lots are unbuildable unless such lots can be combined with an adjacent ownership so as to meet the minimum requirements of the zoning district.

Article 25. Voted to withdraw this article.

Articles 26, 27, 28 and 29 voted as printed on Pages 183-186 of the 1981 Annual Town Report and appearing on pages 272 - 274 of this record book.

Article 30. Moderator Loud permitted Stephen D. Burwick, Attorney at Law, from Worcester, Massachusetts, who represented the petitioners, to speak on this article.
A motion was made and seconded however failed by a standing vote of 8 yes and 176 no for an Australian Ballot.
However, this article was defeated by a unanimous vote.

Article 31. Voted to amend the Zoning Map of the Town of Oak Bluffs filed with the Town Clerk and incorporated in and made a part of the Zoning By-Law by re-defining the B-1 District by:

A. Including that area bounded and described as follows:
Beginning at a point defined by the intersection of the present R-2 District boundary line - which is 200' easterly of the easterly sideline of County Road - and which is parallel to and 200' northeasterly of the southwesterly - most boundary line of Parcel #21-121, as shown on Assessors Maps for the Town of Oak Bluffs, Massachusetts, prepared by Schofield Brothers, Inc., Vineyard Haven, Massachusetts, December 31, 1974 at a scale of 1" = 100';

thence, southeasterly 400' by aforementioned 200' property line offset;

thence, turning 90°, travelling northeasterly 315';

thence, turning 90°, travelling northeasterly 400';

thence, turning 90°, travelling southwesterly 315' to point of beginning.

B. Changing to R-2 the existing B-1 District, which is bounded as follows:
on the north by the southerly sideline of Farm Neck Road;

on the east by a line which is parallel to and 200' from the easterly sideline of County Road;

on the south by the existing R-2 District line;

on the west by the easterly sideline of County Road.

Article 32. Voted by Australian Ballot to accept the provisions of sections 44A to 44K, inclusive, of Chapter 40 of the General Laws providing for the establishment of a regional refuse disposal district, together with the towns of Gay Head, West Tisbury, Edgartown, Tisbury, and Chilmark, and the construction, maintenance and operation of a regional refuse disposal facility by said district in accordance with the provisions of a proposed agreement filed with the selectmen.

Yes 127
No 5

Article 33. Moderator Loud read this article there was no second to it and, therefore, there was no action taken by this meeting.

Article 34. This article was defeated.

Article 35. Voted as amended -
To change the following names of certain streets -
Beacon Avenue (behind Sea View Hill Cemetery) to Beacon Road.
Farm Neck Road (from State Highway across the Hart's Harbor) to Farm Neck Way.
County Road (at the Harbor of Eastville Avenue) to County Rd. Extension
Hudson Avenue and New York Avenue (off Barnes Road) to Colonial Avenue and New York Avenue from Alpine Avenue to County Road to Hudson Avenue.
Hudson Avenue (in East Chop) to Hudson Road.
Saco Avenue (in East Chop) to Saco Road.
Linden Avenue (off New York Avenue) to Linden Road.
Massachusetts Avenue (off Barnes Road) to Massachusetts Road.
Newton Avenue (off Barnes Road) to Newton Road.
Park Avenue (off Barnes Road) to Park Road.
South Avenue (off Pacific Avenue) to South Street.

Article 36. Voted to accept the provisions of Chapter 148, Section 26E of the Massachusetts General Laws stating the buildings or structures occupied in whole or in part for residential purposes, and not regulated by sections twenty-six A, twenty-six B, or twenty-six C shall, within one year of the date of such acceptance, be equipped with approved smoke detectors.

Article 37. Voted to authorize the Board of Selectmen the right to grant an easement to the Commonwealth Electric Company and the New England Telephone and Telegraph Company for the installation and maintenance of overhead and/or underground electric and telephone lines on Town land at County Road, indicated as Parcel #156 on Town of Oak Bluffs Assessors Map #29. This article needed a ⅔rds vote to pass and it received it.

Article 38. There was no action taken on this article as the petitioner was not present.

Selectman Coogan, having been recognized by the Moderator, at this point made the following resolution which was voted:

"Be it resolved that this meeting supports a Law that would automatically allocate 50% of increase in revenue from State Income, Sales, Corporative Taxes to be returned directly to Municipalities to fund local services in order to reduce and stabilize the Property Tax."

At 12:18 a.m. this Annual Town Meeting adjourned until Ten O'Clock in the morning April 15th, 1982 to elect the Town Officers on the Official Ballot: contained in:

Article 40. A Moderator for one year.
A Selectman for three years.
A Cemetery Commissioner for three years.
A Tree Warden for three years.
A Member of the School Committee for three years.
A Park Commissioner for three years.
A Water Commissioner for three years.
One Member of the Planning Board for five years.
One Member of the Planning Board for four years.
Five Members of the Finance Committee for three years.
One Member of the Finance Committee for one year.
Question 1 "Should the United States and the Soviet Union stop the nuclear arms race? Specifically, they should adopt a mutual freeze on the testing, production and development of nuclear weapons and of missles and new aircraft designed primarily to deliver nuclear weapons. This is an essential, verifiable first step toward lessening the risk of nuclear war and reducing the nuclear arsenals."
Question 2 - "Shall the Town of Oak Bluffs be allowed to assess an additional Fifty-eight thousand Ninety Three Dollars and twenty-seven cents ($58,093.27) in real estate and personal property taxes for the fiscal year beginning July first, nineteen hundred and eighty-three?"

ANNUAL TOWN ELECTION
April 15th, 1982

Pursuant to the foregoing warrant, the Annual Town Election was called to order by the Warden, Wentworth T. Tripp. The call of the meeting and the officer's return was read. The polls were declared open at 10:00 a.m., the prescribed time, for the reception of voters for the Candidates on the Official Ballot for the Annual Town Election of the Town of Oak Bluffs.

The following election officers were duly qualified to serve by the Town Clerk: Helen S. Schneider, Aurora Ferreira, Allard M. Thompson, Wilson J. Thomas, Elisha R. Smith, Jr. and Warden Tripp.

At 7:00 p.m. the polls were declared closed. During the course of voting the absentee ballot envelopes were inspected and the ballots were deposited in the ballot box by the Warden.

At the close of the polls, the ballot box registered 925 and 925 ballots were removed from the box of which 94 were absentees.

The official Ballots were cast as follows:

Moderator:
Frederick L. Loud, Jr. ..... Six Hundred Ninety-one (691)
Blanks ..... Two Hundred Twenty-six (226)
Others ..... Eight (8)

Selectman:
Edmond G. Coogan ..... Five Hundred Fourteen (514)
Romuald W. Maher ..... Three Hundred Ninety-eight (398)
Blanks ..... Thirteen (13)

Cemetery Commissioner:

Louis G. Votta	Forty-three (43)
Edwin A. Bugbee	Twenty-six (26)
Blanks	Eight Hundred Twelve (812)
Others	Forty-four (44)

Tree Warden:

William N. deBettencourt, Jr.	Six Hundred Ninety-five (695)
Blanks	Two Hundred Twenty-eight (228)
Others	Two (2)

School Committee:

Charlene F. DeBettencourt	Two Hundred Forty-one (241)
Alan W. Kallman	One Hundred Forty-two (142)
Linda Marinelli	Five Hundred-one (501)
Blanks	Forty (40)
Others	One (1)

Park Commissioner:

Allan A. deBettencourt	Six Hundred Ninety-two (692)
Blanks	Two Hundred Twenty-nine (229)
Others	Four (4)

Water Commissioner:

James Moreis	Six Hundred Ninety-seven (697)
Blanks	Two Hundred Twenty-four (224)
Others	Four (4)

Planning Board:

Kenneth A. Rose	Six Hundred Sixty-nine (669)
Blanks	Two Hundred Fifty-three (253)
Others	Three (3)

Planning Board:

Penelope F. Grande	Five Hundred Sixty-eight (568)
Blanks	Three Hundred Fifty-six (356)
Others	One (1)

Finance Committee:

Jesse B. Law, III	Six Hundred Fifty (650)
Richard J. Mavro	Six Hundred Fifty-eight (658)
Kenneth N. Rusczyk	Five Hundred Forty-seven (547)
Walter E. Bernard	Five Hundred Eighty-four (584)
Linda Marinelli	Six Hundred Sixty (660)
Blanks	One Thousand Five Hundred Nineteen (1,519)
Others	Seven (7)

Finance Committee:

Steven C. Krueger	Six Hundred Sixteen (616)
Blanks	Three Hundred Six (306)
Others	Three (3)

Question 1:

Yes	Seven Hundred Eighteen (718)
No	One Hundred Twenty-six (126)
Blanks	Eighty-one (81)

Question 2:

Yes	Two Hundred Nineteen (219)
No	Six Hundred Seven (607)
Blanks	Ninety-nine (99)

The following arrived at 6:30 p.m. to assist in counting votes: Elma Sylvia, Elizabeth M. Alley, Marguerite Cook, Mary R. Thomas, Florence Ben David, Leslie Deslauries, David Madeiras and Edna Zeppernick.

The public declaration of the number of votes cast for each candidate were made by the Town Clerk.

The used and the unused ballots, tally sheets, checklists and absentee ballot applications and ballot envelopes were all duly sealed and signed, and delivered to the Town Clerk to be kept the prescribed time.

The meeting adjourned at 10:25 p.m.
So voted to adjourn.

JANE P. VOTTA, C.M.C., Town Clerk

During the Annual Town Meeting the Oak Bluffs Conservation Commission circulated a questionnaire to assist them in completing the Open Space Plan report.

Also there was circulated a Fact Sheet in regards to Article 32. And, the proponents of Article 31 circulated small map with drawings indicating their proposed changes and depicting surrounding pieces of property.
(These three items are attached to these minutes).

TOWN OF OAK BLUFFS
SPECIAL TOWN MEETING
June 17, 1982

Moderator Frederick L. Loud, Jr., Esq., reported that there were 59 voters present and, therefore, the quorum had been met.

Moderator Loud also announced that all the articles in the Warrant for this Special Town Meeting had been approved and recommended by the Oak Bluffs Finance Committee.

Article 1. Voted as amended to transfer the sum of Four Hundred Dollars ($400.00) from Library Salaries and Wages to the fiscal year 1982 budgetary item "Library-Supplies and Expenses."

Article 2. Voted as amended to transfer the sum of Eight Hundred Forty Six Dollars ($846.00) from Printing of Town Reports to the Fiscal Year 1982 budgetary item "Veterans' Benefits."

Article 3. Voted to transfer the sum of Thirty Seven Dollars ($37.00) from the Fiscal Year 1982 budgetary item " Veterans' Agent Expenses" to the Fiscal Year 1982 budgetary item "Veterans' Agent Salary."

Article 4. Voted as amended to transfer the sum of Five Thousand Dollars from Surplus Revenue to an account in Fiscal Year 1982 to pay for two certified appraisals of the Girl Scout Sailing Camp Property.

Article 5. Voted as amended to transfer the sum of Seven Thousand Five Hundred Dollars ($7,500.00) from Highway Department Salaries and Wages to the Fiscal Year 1982 budgetary item "Insurance".

Article 6. Voted to transfer the sum of One Hundred Thirty Nine Dollars and Ninety Eight Cents ($139.98) from the Fiscal Year 1982budgetary item "Shellfish-Dept.-Constable's Expenses ($23.33)", "Building Inspector's Dept.-Office Expenses ($23.33)", "Harbor Master's Dept.-Harbor Master's Expenses ($23.33)", "Forestry Dept.-Trimming and Care of Trees ($23.33)", "Fire Dept.-Contingent Expenses ($23.33)", and "Park Dept.-General Expenses ($23.33)", to the Fiscal Year 1982 budgetary item "Selectmens' Expenses".

Article 7. Voted as amended to transfer the sum of Three Hundred Dollars ($300.00) from "Town Accountant's Salary ($269.32)" and Highway Dept. "Sanitary Landfill Attendant ($30.68)", to the Fiscal Year 1982 budgetary item "Shellfish-Dept.-Boat Expenses."

Article 8. Voted to transfer the sum of One Thousand Three Hundred Fifty Dollars from the Fiscal Year 1982 budgetary items "Ambulance-Operation and Maintenance ($1,100.00)", and "Ambulance-Training and Tuition ($250.00)" to the Fiscal Year 1982 item "Ambulance-Equipment."

Article 9. Voted to transfer the sum of Four Hundred Ninety Two Dollars ($492.00) from Surplus Revenue to the Fiscal Year 1982 budgetary item "Forestry Dept.-Repair of Trucks and Equipment."

Article 10. Voted to transfer the sum of Four Hundred Dollars ($400.00) from Surplus Revenue to the 1982 budgetary item "Board of Appeals Expenses."

Article 11. Voted to pay from Fiscal Year 1982 funds a bill of a prior fiscal year in the amount of Thirty Dollars and Ninety Two Cents ($30.92) from the Town of Oak Bluffs Water Department.

This article received the 9/10ths vote needed to pass.

Article 12. Voted as amended to transfer the sum of Three Thousand Dollars ($3,000.00) from the Fiscal Year 1982 Budgetary items "Town Accountant and Selectmen's Transition Fund ($435.32)", "Payroll Services ($200.00), and "Highway Dept.-Salaries and Wages ($2,364.68)", to an account to be used to pay the legal settlement of Russell Ventura ppa Elizabeth Ventura v. the Town of Oak Bluffs.

Article 13. Voted to install a street light on Pole 121/1 at the corner of Arlington and Brewster Avenue, Oak Bluffs.

Article 14. Voted to amend the Personnel By-laws by adding the following:

"Section 22 Hiring Procedures

(a.) All vacancies for Town positions shall be posted on the Town Hall Bulletin board and also advertised in the local newspaper(s) for a period of one week prior to filling the position.

(b.) In cases of an emergency, the provisions of paragraph (a.) may be avoided if written justification is submitted to the Personnel Board within one week after the emergency hiring takes place."

Article 15. Voted exactly as it appeared in the Warrant.

Article 16. Voted as amended to Raise and Appropriate Eight Thousand Five Hundred Dollars ($8,500.00) for the purpose of revising the Fiscal Year 1983 budgetary item "Police Dept.--Permanent Patrolmen's Salaries."

Article 17. Voted as amended to transfer from Surplus Revenue the sum of Three Thousand Dollars ($3,000.00) to an account to survey the Our Market property.

Article 18. Voted as amended to transfer One Thousand Dollars ($1,000.00) from Highway Dept.-Sanitary Landfill Attendant to the fiscal year 1982 budgetary item "Band Concerts."

Article 19. Voted as amended to transfer the sum of Forty One Thousand, Two Hundred Thirty Two Dollars ($41,232.00) from the Fiscal Year 1983 budgetary items:

Police Dept.-Maintenance and Operation of Vehicles	($10,500.00)
Fire Dept. - Contingent Expenses	($ 1,756.00)
Ambulance Dept. - Maintenance & Operation of Vehicles	($ 1,500.00)
Forestry Dept.-Mosquito Control	($ 250.00)
Forestry Dept. - Insect, Pest Control	($ 250.00)
Forestry Dept. - Trimming and Care of Trees	($ 300.00)
Animal Control Dept. - Animal Control Officer's Expenses	($ 800.00)
Building Inspector's Dept. - Building Inspector's Auto Expenses	($ 600.00)
Shellfish Dept. - Constable's Expenses	($ 2,800.00)
Highway Dept. - Contingent Fund	($10,000.00)
Highway Dept. - Collection of Offal	($ 5,000.00)
Highway Dept. - Sanitary Landfill Expenses	($ 4,000.00)
Highway Dept. - Town Electrician Auto Allowance	($ 1,200.00)
Highway Dept. - Town Carpenter Auto Allowance	($ 1,200.00)
Park Dept. - General Expenses	($ 1,076.00)

to an account to be used for Gasoline.

Following a motion which was seconded this Special Town Meeting adjourned at 7:27 p.m.

JANE P. VOTTA, C.M.C., Town Clerk

TOWN OF OAK BLUFFS
MASSACHUSETTS STATE PRIMARY
September 14th, 1982

Pursuant to the foregoing warrant, the polls were declared open by the presiding officer, Wentworth T. Tripp, for the reception of voters for the election at 10:00 a.m., the prescribed time.

The following election officers were sworn in and qualified by the Town Clerk, Helen S. Schneider, Wilson J. Thomas, Robert E. Phillips, Lois A. DeBettencourt, Patricia J. Law and Wentworth T. Tripp.

The box was examined by the officers and found empty and registering zero. The official ballots were given to the ballot clerks for distribution.

The official ballots of the two leading parties, Democrat and Republican were given to the ballot clerks to be counted at 8:00 p.m., the prescribed time for the closing of the polls. The polls were declared closed by the presiding officer. The ballot box registered seven hundred (700) and seven hundred (700) ballots were removed from the box; four hundred fifty-three Republican and two hundred forty seven Democratic ballots. The official ballots were cast as follows:

Democratic Party:

Senator in Congress	
Edward M. Kennedy	Two Hundred Two 202
Blanks	Forty Three 43
Others	Two 2
Governor	
Edward J. King	Sixty Three 63
Michael S. Dukakis	One Hundred Eighty One 181
Blanks	Three 3
Lieutenant Governor -	
John F. Kerry	Forty Three 43
Evelyn Murphy	One Hundred Twenty Five 125
Lou Nickinello	Ten 10
Lois G. Pines	Twenty Nine 29
Samuel Rotondi	Twenty Three 23
Blanks	Seventeen 17
Attorney General -	
Francis X. Bellotti	One Hundred Twenty Eight 128
Blanks	One Hundred Nineteen 119
Secretary -	
Michael Joseph Connolly	One Hundred Sixty Seven 167
Blanks	Eighty 80
Treasurer -	
Robert O. Crane	One Hundred Sixty Nine 169
Blanks	Seventy Eight 78
Auditor -	
John J. Finnegan	One Hundred Fifty Nine 159
Blanks	Eighty Eight 88
Representative in Congress -	
Gerry E. Studds	Two Hundred Seven 207
Blanks	Forty 40
Councillor -	
John Britland	Ninety Four 94
Manuel Fernando Neto	Fifty Nine 59
Blanks	Ninety Four 94

Senator in General Court -	
Blanks	Two Hundred Forty Three 243
Herbert A. Combra, Jr.	Four 4
Representative in General Court -	
Bruce John Campbell	One Hundred Forty Five 145
Blanks	One Hundred One 101
Herbert A. Combra, Jr.	One 1
District Attorney -	
John R. Jennings	One Hundred Forty Seven 147
Blanks	One Hundred 100
Clerk of Courts -	
Blanks	Two Hundred Forty Three 243
Joseph E. Sollitto, Jr.	Four 4
Register of Deeds -	
Blanks	Two Hundred Forty Four 244
Others	Three 3
County Commissioner -	
Robert T. Morgan, Sr.	One Hundred Forty Six 146
Blanks	Ninety Two 92
Cora Medeiros	Seven 7
Dean Swift	One 1
Judith Jardin	One 1
Republic Party:	
Senator in Congress -	
Ray Shamie	Two Hundred Twenty Nine 229
Blanks	Two Hundred Twenty Four 224
Governor -	
Andrew H. Card, Jr.	Sixty Seven 67
John R. Lakian	One Hundred Five 105
John W. Sears	One Hundred Forty Nine 149
Blanks	One Hundred Thirty One 131
Michael S. Dukakis	One 1
Lieutenant Governor -	
Leon J. Lombardi	Two Hundred Thirty Nine 239
Blanks	Two Hundred Fourteen 214
Attorney General -	
Richard L. Wainwright	Two Hundred Thirty Three 233
Blanks	Two Hundred Twenty 220
Secretary -	
Jody DeRoma Dow	Two Hundred Twenty One 221
Blanks	Two Hundred Thirty Two 232
Treasurer -	
Mary J. LeClair	Two Hundred Forty Four 244
Blanks	Two Hundred Nine 209
Auditor -	
Michael S. Robertson	Two Hundred Fifteen 215
Blanks	Two Hundred Thirty Eight 238
Representative in Congress -	
John E. Conway	Two Hundred Thirty One 231
Blanks	Two Hundred Twenty Two 222
Councillor -	
Blanks	Four Hundred Fifty 450
Others	Three 3

Senator in General Court -

Paul V. Doane	Two Hundred Fifty Eight 258
Blanks	One Hundred Ninety Five 195

Representative in General Court -

Howard C. Cahoon, Jr.	Forty Seven 47
Herbert A. Combra, Jr.	Four Hundred Two 402
Blanks	Four 4

District Attorney -

Philip A. Rollins	Three Hundred Ten 310
Blanks	One Hundred Forty Three 143

Clerk of Courts -

Joseph E. Sollitto, Jr.	Three Hundred Fifty Six 356
Blanks	Ninety Seven 97

Register of Deeds -

Beverly W. King	Three Hundred Thrity One 331
Blanks	One Hundred Twenty Two 122

County Commissioner -

Dean R. Swift	Three Hundred Forty Seven 347
Blanks	Ninety Three 93
Cora Medeiros	Thriteen 13

At 7:30 p.m. the following additional ballot clerks arrived to assist in counting of votes- Florence BenDavid, Marguerite Cook and Pauline Phillips.

The public declaration of the votes cast was made by the Town Clerk, Jane P. Votta. The used and unused ballots, tally sheets and check lists were signed and sealed; and delivered to the Town Clerk to be kept the required time as prescribed by law.

Adjourned 10:25 p.m.

JANE P. VOTTA, C.M.C., Town Clerk

TOWN OF OAK BLUFFS

REPORT OF SPECIAL TOWN MEETING
October 8th, 1982

The Special Town Meeting was called to order by Frederick L. Loud, Jr., Esq., Moderator.

It was reported the quorum had been met.

Article 1. Voted as amended to transfer the sum of Two Thousand Four Hundred Fifty Dollars ($2,450.00) from Water Department Administration ($2,000.00) and Board of Health Recycling Grant ($450.00) to the account Gasoline for Town Used Vehicles.

Article 2. Voted to transfer the sum of One Thousand Four Hundred Dollars ($1,400.00) from Surplus Revenue to the account Longevity.

Article 3. Voted to transfer the sum of Five Thousand Dollars ($5,000.00) from Surplus Revenue to an account for the repair of the aerial fire truck to be completed by the manufacturer.

Article 4. To see if the Town will vote to transfer the sum of Two Hundred Fifty Dollars ($250.00) from Surplus Revenue to an account for the development of a Government Resource Library in the Oak Bluffs Town Hall.

Article 5. Voted to transfer the sum of Four Hundred Ten Dollars and Eight Cents ($410.08) from Surplus Revenue to an account for Town Legal Settlements.

Article 6. Voted to transfer the sum of One Hundred Fifty Dollars ($150.00) from Surplus Revenue to an account for Smoke Alarm Inspections.

At this point Moderator Loud announced that Articles 7 thru 17 would require a 9/10ths vote to pass.

Article 7. Voted to pay from Fiscal Year 1983 funds a bill of a prior fiscal year in the amount of Forty Three Dollars and Ninety One Cents ($43.91) from the New England Telephone Company.

Article 8. Voted to pay from Fiscal Year 1983 funds a bill of a prior fiscal year in the amount of Twelve Dollars ($12.00) from Provincetown-Boston Airlines, Inc.

Article 9. Voted to pay from Fiscal Year 1983 funds a bill of prior fiscal year in the amount of Six Dollars and Fifteen Cents ($6.15) from the Vineyard Gazette.

Article 10. Voted to pay from Fiscal Year 1983 funds a bill of a prior fiscal year in the amount of Five Hundred Sixty Dollars ($560.00) from Frederick L. Loud, Jr., Town Counsel.

Article 11. Voted to pay from Fiscal Year 1983 funds a bill of a prior Fiscal Year in the amount of Six Hundred Sixty Five Dollars ($665.00) from Holtz and Gilman, P.C.

Article 12. Voted to pay from Fiscal Year 1983 funds a bill of a prior fiscal year in the amount of One Thousand Forty Four Dollars and Eighty Cents ($1,044.80) from daRosa Corp.

Article 13. This article was withdrawn by the Board of Selectmen.

Article 14. Voted to pay from Fiscal Year 1983 funds a bill of a prior Fiscal Year in the amount of One Hundred Sixty Five Dollars ($165.00) from Martha's Vineyard Visiting Nurse/Homemaker Service.

Article 15. Voted to pay from Fiscal Year 1983 funds a bill of a prior Fiscal Year in the amount of One Hundred Ninety Dollars ($190.00) from Nelson Amaral, Plumbing Inspector.

Article 16. Voted to pay from Fiscal Year 1983 funds a bill of a prior Fiscal Year in the amount of Fifty Dollars ($50.00) from Nelson Amaral, Fire Chief.

Article 17. Voted to pay from Fiscal Year 1983 funds a bill of a prior Fiscal Year in the amount of Two Hundred Fifty Nine Dollars ($259.00) from the Grapevine.

Article 18. Voted to transfer the sum of Ninety Six Dollars ($96.00) from Surplus Revenue to the account Building Inspector's Office Expenses.

Article 19. Voted to transfer the sum of Four Thousand Dollars ($4,000.00) from Surplus Revenue to the account Construction of Dog Pound.

Article 20. Voted to transfer the sum of Four Thousand Dollars ($4,000.00) from Surplus Revenue to an account for the purpose of painting the Town Hall Building.

Article 21. Voted to transfer the sum of Four Thousand Dollars ($4,000.00) from Surplus Revenue to the account Repair and Renovation of the Harbor Ramp.

Article 22. Voted to transfer the sum of Ninety Four Thousand One Hundred Dollars ($94,100.00) from Water Available Surplus to an account for engineering costs expended for the purpose of constructing a standpipe for water storage.

Article 23. Voted to transfer the sum of Seven Thousand Five Hundred Dollars ($7,500.00) from Surplus Revenue to the account New Town Garage.

Article 24. Voted to transfer the sum of Six Thousand Dollars ($6,000.00) from Surplus Revenue to an account for the development of an office for the Park Department.

Article 25. Voted to transfer the sum of One Thousand Dollars ($1,000.00) from Surplus Revenue to the account Traffic Violation System.

Article 26. Voted to transfer the sum of Three Thousand Five Hundred Dollars ($3,500.00) from Surplus Revenue to the account Highway Contingent Fund.

Article 27. Voted as amended to transfer the sum of Seven Thousand Nineteen Dollars ($7,019.00) from the following:

Board of Assessors' Expenses	$575.00
Building Official's Office Expenses	362.00
Selectmen's Expenses	1,244.00
Tax Collector's Expenses	287.00
Town Clerk's Expenses	200.00
Treasurer's Expenses	456.00
Police Dept. Office Expenses	2,254.00
Water Dept. Administration	1,304.00
Board of Registrars of Voters Expenses	137.00

to an account for the development of a telephone system for the Town Hall Building.

Article 28. Voted as amended to transfer the sum of Three Thousand Dollars ($3,000.00) from Surplus Revenue to an account for the development of a telephone system for the Town Hall Building.

Article 29. Voted as printed in the warrant
Standing Vote Yes 57
No 2

Article 30. The Planning Board announced at this point that they recommended Articles 30 thru 33 as printed in the warrant.

Unanimously Voted as printed in the warrant.

Article 31. Voted as printed in the warrant.
Standing Vote Yes 39
No 16

Article 32. Voted as printed in the warrant.
Standing Vote Yes 42
No 16

Article 33. A motion was made by Mrs. Vivian Poindexter and duly seconded and it was voted that this article be postponed until the next Annual Town Meeting.

Article 34. Voted to transfer the sum of Sixteen Thousand Five Hundred Thirty Four Dollars ($16,534.00) from Surplus Revenue to be expended under the provisions of Chapter 191 of the Acts of 1982, which provides for State Aid to Highways, and upon reimbursement of said sum to the Town by the Commonwealth, said sum to be returned to Surplus Revenue.

Article 35. Voted to transfer the sum of Three Thousand Two Hundred Thirty Dollars ($3,230.00) from Surplus Revenue to be expended under the provisions of Chapter 335 of the Acts of 1982, which provides for State Aid to Highways, and upon reimbursement of said sum to the Town by the Commonwealth, said sum to be returned to Surplus Revenue.

With a motion to adjourn and a proper second this Special Town Meeting adjourned at 8:33 p.m.

JANE P. VOTTA, C.M.C., Town Clerk

TOWN OF OAK BLUFFS

STATE ELECTION
Commonwealth of Massachusetts
November 2nd, 1982

Pursuant to the foregoing warrant, the polls were declared open by the presiding officer, Wentworth T. Tripp, for the reception of voters for the election at 10:00 a.m., the prescribed time.

The following election officers were sworn in and qualified by the Town Clerk, Helen S. Schneider, Patricia J. Law, Wilson J. Thomas, Robert E. Phillips, Mary R. Thomas and Lois A. DeBettencourt.

The boxes were examined by the officers and found empty and registering zero. The official ballots were given to the ballot clerks for distribution.

There were two ballots to be distributed one for the State and County Officials and a separate ballot for the Martha's Vineyard Commission.

The official ballots were given to the ballot clerks to be counted at 8:00 p.m., the prescribed time for the closing of the polls. The polls were declared closed by the presiding officer. The ballot boxes registered 951 for the State ballot and 950 for the Martha's Vineyard Commission and the reason for this was that one absentee envelope was returned minus the M. V. C. ballot.**

At this time the following arrived to assist in counting - Louise deBettencourt, Pauline C. Phillips, David Madeiros, Elizabeth M. Alley, Edna Zeppernick, Florence Ben David, Leslie Deslauries, Marguerite Cook.

The official ballots were cast as follows:

Senator in Congress-	
Edward M. Kennedy	Six Hundred Twenty-eight (628)
Ray Shamie	Two Hundred Ninety-two (292)
Howard S. Katz	Eight (8)
Blanks	Twenty-three (23)
Governor - Lieutenant Governor -	
Dukakis and Kerry	Five Hundred Eighty (580)
Sears and Lombardi	Three Hundred Nineteen (319)
Rich and Davies	Thirty (30)
Shipman and MacConnell	Six (6)
Blanks	(16)
Attorney General -	
Francis X. Bellotti	Six Hundred Sixty-nine (669)
Richard L. Wainwright	Two Hundred Fourteen (214)
Michael Reilly	Thirty-two (32)
Blanks	Thirty-six (36)
Secretary -	
Michael Joseph Connolly	Five Hundred Ninety-two (592)
Jody DeRoma Dow	Two Hundred Forty-six (246)
Robin D. Zazula	Twenty-five (25)
Blanks	Eighty-eight (88)
Treasurer -	
Robert Q. Crane	Five Hundred Sixty-one (561)
Mary J. LeClair	Two Hundred-eighty (280)
Freda L. Nason	Twenty-seven (27)
Blanks	Eighty-three (83)
Auditor -	
John J. Finnegan	Four Hundred Ninety-two (492)
Michael S. Robertson	Three Hundred Two (302)
Blanks	One Hundred Twenty-eight (128)
Donald E. Washburn	Twenty-nine (29)

Representative in Congress -	
Gerry E. Studds	Six Hundred Ninety-four (694)
John E. Conway	Two Hundred Twenty-five (225)
Blanks	Thirty-two (32)
Councillor -	
John Britland	Five Hundred Ninety (590)
Blanks	Three Hundred Sixty (360)
Other	One (1)
Senator in General Court -	
Paul V. Doane	Six Hundred Fourteen (614)
Blanks	Three Hundred Thirty-three (333)
Others	Four (4)
Representative in General Court -	
Howard C. Cahoon	Three Hundred Ninety-four (394)
Bruce John Campbell	Five Hundred (500)
Blanks	Fifty-six (56)
Other	One (1)
District Attorney -	
Philip A. Rollins	Four Hundred Sixty-seven (467)
John R. Jennings	Four Hundred Eleven (411)
Blanks	Seventy-three (73)
Clerk of Courts -	
Joseph E. Sollitto, Jr.	Seven Hundred Nineteen (719)
Blanks	Two Hundred Thirty-two (232)
Register of Deeds -	
Beverly W. King	Six Hundred One (601)
A. Zachary Zandler	Two Hundred Sixty-five (265)
Blanks	Eighty-five (85)
County Commissioner -	
Robert T. Morgan	Four Hundred Seventy-two (472)
Dean R. Swift	Four Hundred Eighteen (418)
Blanks	Sixty-one (61)
Question 1	
Yes	Two Hundred Forty (240)
No	Five Hundred Ninety-six (596)
Blanks	One Hundred Fifteen (115)
Question 2	
Yes	Four Hundred Sixty-three (463)
No	Three Hundred Seventy-eight (378)
Blanks	One Hundred Ten (110)
Question 3	
Yes	Five Hundred Seventy-nine (579)
No	Two Hundred Sixty-three (263)
Blanks	One Hundred Nine (109)
Question 4	
Yes	Six Hundred Twenty-four (624)
No	Two Hundred Forty one (241)
Blanks	Eighty-six (86)
Question 5	
Yes	Six Hundred Sixty-seven (667)
No	One Hundred Eighty-five (185)
Blanks	Ninety-nine (99)

Martha's Vineyard Commission -

Leonard Jason, Jr.	Five Hundred Seventy-three (573)
Michael M. Lynch	Five Hundred Six (506)
Benjamin C. Moore	Five Hundred Forty-seven (547)
Margaret T. Harris	Seven Hundred Fourteen (714)
Robert T. Morgan, Edg.	Five (5)
Allan A. deBettencourt, O.B.	Four (4)
Richard D. Combra, O. B.	Ten (10)
Camille Rose, Gay Head	Three (3)
Robert Mone, West Tisbury	Twelve (12)
Anna Berry, West Tisbury	Two (2)
Donald Widdis, Gay Head	Six (6)
Blanks	Six Thousand One Hundred Forty (6140)
Others	Twenty-eight (28)
Total (9x950 =) **	8550

The public declaration of the votes cast was made by the Town Clerk, Jane P. Votta. The used and unused ballots, tally sheets and check lists were signed and sealed; and delivered to the Town Clerk to be kept the required time as prescribed by law.

Adjourned 12:40 a.m.

JANE P. VOTTA, C.M.C., Town Clerk

JURY LIST

The following names were placed in the Jury Box in accordance with Chapter 234, Section 4.

Bonnie B. Abdelnour ..... Douglas Lane
Yvonne Allard ..... Circuit Avenue
Kenneth Barwick ..... 460 Vineland Avenue
Jeanne F. Bates ..... Olde School House Village
Lorraine B. Bergeron ..... Circuit Avenue
David S. Boyd ..... Sea Glen
Philip J. Brown ..... County Road
Lucille A. Carter ..... Wing Road
Julia Chittenden ..... Sea Glen
Robert P. Coe ..... Harrison Avenue
Leo Convery ..... Stony Hill Road
Michael Correira ..... Summit Street
Richard F. Coutinho ..... County Road
Ann Cummings ..... Meshacket Grove
Cecelia I. daRosa ..... Nashawena Park
Mary D. Drouin ..... Carole Avenue
John J. Enos ..... Kennebec Avenue
Hazel A. Faria ..... New York Avenue
Aurora R. Ferreira ..... New York Avenue
Ewing A. Flu ..... Myrtle Avenue
Manuel R. Francis ..... Carole Avenue
Edward Freeman ..... Wayland Avenue
Wilfred R. Giordano ..... Kennebec Avenue
Everett N. Graham ..... Munroe Avenue
Dominic I. Grande ..... Mae Avenue
Marcia K. Haley ..... Pequot Avenue
Keith Hamblin ..... Olde School House Village
Kevin E. Hammond ..... Circuit Avenue
Lawrence B. Hillyer ..... Eastside Road
Elizajane K. Houghton ..... Brush Pond Road
Francis D. Houghton ..... Brush Pond Road
Thomas D. A. Imondi ..... Penacook Avenue
Helen Johnson ..... Ocean Avenue
Mabel A. Johnson ..... Meadow Avenue
Kenneth Julien ..... Barnes Road
Carolyn S. Karpman ..... Sea Glen
Kathleen F. Kenney ..... 45 Tuckernuck Avenue
Ernestine M. Kinnecom ..... Wing Road
Robert E. Kinnecom, II ..... Wing Road
Jean C. Knapp ..... Sengekontacket
Edward Krikorian, Jr. ..... Lagoon Road
Arthur LaValley, Sr. ..... Kennebec Avenue
Sandra M. Lippens ..... Forest Circle
Katherine G. Manning ..... Washington Avenue
Peter G. Marathas ..... Wing Road
Charles D. Marinelli ..... Edgartown-Vineyard Haven Road

Linda Marinelli ..... Edgartown-Vineyard Haven Road
Patricia A. McGrath ..... Washington Avenue
Lisa C. Moreis ..... Perkins Avenue
Ralph W. Norton ..... Worcester Avenue
Liciana Pappalardo ..... Circuit Avenue
Jessica Luciana Perry ..... Worcester Avenue
Susan B. Phelps ..... New York Avenue
Janice Ponte ..... Carole Lane
Anthony J. Rebello, Jr. ..... Wing Road
Margaret S. Reinhardsen ..... Eastside Road
Jo Ann S. Rice ..... Pinewood Lane
Alfred Robinson ..... Douglas Lane
Russell R. Rogers ..... Pennsylvania Avenue
Joseph Roses ..... 5 Pequot Avenue
Sylvia Roses ..... 5 Pequot Avenue
G. Anthony Scheller ..... County Road
Susan S. Scheller ..... County Road
William J. Schwabe ..... East Chop Drive
Helen H. Scott ..... Indian Meadow Way
Marilyn M. Stevens ..... Barnes Road
Mrytle L. Thomas ..... Simpson Avenue
Willard H. Thompson ..... Siloam Avenue
Margaret E. Valenti ..... County Road
David Warburton ..... Pinewood Lane
Eileen White ..... Edgartown-Vineyard Haven Road
J. Woolard ..... Barnes Road
Mary E. Zadeh ..... Pequot Avenue

PERSONNEL BOARD

The Personnel Board has held meetings on a regular basis with Town employees and department heads encouraged to attend appropriate meetings. This system has worked well and communication has been strengthened between the Board and many departments.

The Board has begun to review and revise the present Personnel By-Laws and Job Descriptions. The other Town departments have been cooperative by reviewing and updating their appropriate Job Descriptions. The Board is also comparing the rate schedules of the town to schedules set up by the surrounding Towns. This review process should continue well into next year.

The Personnel Board has voted a 4.5 percent cost of living increase for Schedule B employees under the jurisdiction of Personnel Board and has voted to maintain the merit step increments for Schedule B and Schedule C for the Fiscal Year 1983-1984. We have reviewed and approved department budgets under Board jurisdiction that reflect the voted increments and indicate employees to be at their proper grade and step.

During the past year, our members have welcomed Mr. Hans P. Stibolt to our Board. He was appointed to the Board by the Town Moderator to replace Mr. Kenneth J. DeBettencourt whose term expired July 1, 1982.

Respectfully submitted,

MARGARET A. STAFURSKY, Chairperson
THOMAS E. WILSON
JUNE ROSE
CHARLES D. MARINELLI
HANS P. STIBOLT
Members

REPORT OF THE HARBOR ADVISORY COMMITTEE

To the Selectmen and Citizens of Oak Bluffs:

The boat launching ramp has been renovated but unfortunately the result has been unsatisfactory. However, the contractor has agreed to rectify the faults as soon as weather permits.

Business was lively during the 1982 season with fee collections at an all time high. After expenses the Harbor is the principal source of "available funds" that are used in lieu of tax revenues to finance town projects.

The harbor facilities have deteriorated with age to the point where some expensive and long neglected maintenance must be performed. The committee is soliciting professional advice and proposals on:

1. Repair of the boardwalk on the south side of the Harbor
2. Repair of the bulkhead along Lake Avenue.
   A major project for 1983 will be the search for funding for much needed renovations of the jetties.
3. Plans are being finalized to add additional dockage for increased revenue.

Respectfully submitted,

BRADFORD K. SMITH, Chairman

PLANNING BOARD

To the Selectmen:

During 1982 the Planning Board reviewed and approved one major subdivision of 41 lots, the Tower property on County Road. Several smaller subdivisions of 6 or fewer lots were reviewed. Many Form A's were also reviewed, those which do not require approval from the Planning Board, since they do not propose new roads. Discussion concerning the development of the airport site continues. The Board recommended acquisition of the Girl Scout Property, and rejected two proposed subdivisions of that property.

At the Annual Town Meeting in April the town approved new zoning respecting minimum lot sizes in town, a change in zoning from minimum 20,000 square foot lots to 60,000 square foot lots of an area along the Lagoon, and a change in the Coastal District Regulations. Several hearings were held and recommendations made by the Board regarding petitioned requests for rezoning. One was for Deer Run property at the Blinker Light, one for the changes of location of the B-1 district at the airport, and a selectmen's request for a zoning change requiring any new business district to be a B-2 area, rather than a B-1 area. The Board recommended only the change of location at the airport, and was supported by the vote of the town meeting.

In response to the Selectmen's concerns and as a result of the discussion around business districts, the Board spent a good part of 1982 reviewing existing B-1 areas and considering changes. Some of the results appear as proposed articles for the current year. The study is ongoing, and the Board would appreciate future input from the community. In a special town meeting in October the by-laws were amended to allow offices and apartments in the B-1 area.

The Board again in 1982 responded to requests from the Board of Appeals for input. We requested and received information, advise, and support from the Martha's Vineyard Commission on planning matters. The office of the Building Official has provided the Board with information necessary for rezoning. We depend on other town departments - Highway, Health, Fire, Water, and Conservation - for their input in the many aspects of planning required for subdivisions.

In 1981 Richard Combra left the Board and his contributions have been missed. New member, Penelope Grande, has proved a welcome addition.

Respectfully submitted,

JOHN BRADFORD, Chairman
PRISCILLA SYLVIA, Secretary
PENELOPE GRANDE
KENNETH ROSE
TERRENCE McCARTHY
Oak Bluffs Planning Board

MARTHA'S VINEYARD TRANSIT AUTHORITY

The second year of the Martha's Vineyard Transit Authority has been more difficult because of a drastic budget reduction due to shrinking federal funds.

We maintained our Elderly and Handicapped van services at their current level. These three lift-equipped vans ran six days a week covering the whole Island on an advance appointment basis.

In Edgartown, we ran mini-buses for our second year (Summer 1981). We were able to continue the service thanks to the help of some contributors in Edgartown, the sale of advertising bought by the local merchants, and the implementation of fares. All of these changes were applauded by the Reagan and King administrations.

In June of 1982 in Edgartown, we implemented Trolley service which ran throughout the summer.

Many thanks to everyone who helped in the past year, particularly to Edith Potter, Jacque Cage, Jon and Carolyn Ahlbum, and Robert Leonard.

Sincerely,

LAWRENCE G. ROSS, Administrator

OAK BLUFFS SCHOOL COMMITTEE

To the Townspeople of Oak Bluffs:

There is an ancient oriental curse which threatens "May you live in interesting times". My three years of service on the Oak Bluffs School Committee have spanned a very interesting era, times marked by change, controversy, questioning and confrontation. The catalyst for this time of ferment has been Proposition 2½, an artificial tax restriction which was disapproved by the majority of Island citizens. Budget restraints have changed the role of the school committee from that of promoting and improving quality education for all Oak Bluffs students to that of maintaining and defending our current level of services.

During the past year, the school committee has wrestled with cutting budgets, services and programs, adopting, hiring and building use policies, finding a more equitable distribution of Island-wide expenses, providing access for the disabled and services for those with special needs, upgrading the facilities, defining roles of the committee, staff and administration and choosing a successor for Superintendent Peter Palches. We are currently involved in negotiations for a new contract with the teachers. These deliberations have sometimes been hotly debated and marked by disagreement between committee members, but we have acknowledged our differences and maintained our respect for each other. It has been a pleasure to serve for three years with Jamie Harris, for two years with Helen Scott, and for one year with Linda Marinelli.

In the midst of these uncertain times, the administrators and staff of both the Oak Bluffs School and the Regional High School have continued to focus on our primary purpose, the education of the Island's young people. Their dedication is evident in the atmosphere of warmth and inquiry which is present in both schools. This spirit is exemplified by Marjorie Leonard, our 6th grade teacher, who will be retiring in June after 22 years of service in the Oak Bluffs School.

I leave my office with much regret and some apprehension. We cannot continue to cut programs, personnel and services without seriously damaging our children's future. I urge your strong support of our schools.

Respectfully submitted,

JUDITH A. WRIGHT, Chairman

REGIONAL HIGH SCHOOL PRINCIPAL

Dear Dr. Palches:

The 1981-82 school year was very intense at Martha's Vineyard Regional High School. The graduating class brought distinction to the high school. Graduates went on to such excellent colleges as Stanford, Syacuse, Middlebury, St. Lawrence, Bennington and the University of Massachusetts of Amherst. The class had more National Merit commended scholars than any class in the school's history. Our vocational programs graduated students well prepared for Island occupations as well as for technical colleges. Our musicians won more seats in the Cape Cod Music Festival than any other high school. Our sports team won more than their share of all-star recognition and the girls' basketball team with coach Bob Nute captured the tenth straight league championship.

During the year we found cause to be extra proud of staff and school achievements. Benjamin Kindzia earned a place in the Hopkins' Seminars in Soviet Studies at Yale University as one of ten world-wide educators. Louis Toscano began development of our computer laboratory and completed his masters degree from the University of Lowell. Jay Schofield's new book on basketball strategy was published by Prentice-Hall. Duncan Ross produced two fine school plays, "A Christmas Carol" and "Li'L Abner." The year was also filled with the exciting new musical performances as Bob Nute restored the Minnesinger Show Choir to the music department's repertoire of organizations. The year saw changes in staff. To fill staff vacancies we welcomed Ned Rice to the science department, Frances Hale to the language department, Anne Carmichael as part-time physical education teacher and Jack Dario as part-time athletic director. We lost the capable services of Anne Lemenager, Jennifer Lander, and Michael McCarthy.

The budget restraints of Proposition 2½ continued to plague the Regional High School more than any other Island institution. More than ten positions total were lost over the two years. The major visible impacts were increased size of classes, the loss of the Alternative School, vocational nurses' aides course, two kitchen workers, two aides, also all local funding for driver education, for Adult Education and Summer School, for lunch programs, and for half of athletics.

By year's end the entire faculty was busy at work planning for the ten year evaluation of the high school by The New England Association of Schools and Colleges. We were also actively involved in trying to maintain academic standards and to upgrade the curriculum in spite of the severe budgetary limitations.

Sincerely,

GREGORY T. SCOTTEN, Principal

SUPERINTENDENT OF SCHOOLS

Ms. Judith A. Wright, Chairperson
Martha's Vineyard School Superintendency
Union Committee

Dear Ms. Wright:

In accordance with the laws of the Commonwealth of Massachusetts, I am pleased to submit the report of the Superintendent of Schools for 1982 to you and to the Chairpersons of the Island School Committees.

The themes and issues of the past few years in the Martha's Vineyard Public Schools have, as one might expect, continued into 1982-1983. The major strength of the K-8 schools, close involvement and cooperation with their local communities, has not diminished, despite the competition for scarce dollars caused by 2½. Local committees and local principals work together with detailed, daily awareness of the nuts and bolts of school operations. Schools are a source of town pride.

In Oak Bluffs, where attendance at school committee meetings has been the highest on the Island, there are two added dimensions to the educational process. A PTA has been formed and is functioning well, with regular meetings on educational issues and with plans afoot for parent work projects around the school. In addition, the school is taking part in an exchange program with visits to and from off-Island schools designed to exchange ideas for school improvement.

Teachers and principals around the Island have continued their staff development programs. Four projects involving all the towns in on-going growth activities led by local teachers have been especially effective -- Project LIFT, designed to help gifted children learn research activities; Project CHIP, designed to help teachers at all levels use computers more effectively; The Martha's Vineyard Writing Project, designed to help teachers both become better teachers of writing and better writers themselves; and finally, The Human Relations Project, which recognizes and addresses issues related to poor communications between groups.

Mr. Campbell at Tisbury School and Dr. Scotten at the High School have assumed leadership in the area of Math and Science curriculum development. Mr. Jerome in Edgartown is helping a committee of teachers and administrators develop a curriculum and testing program in the field of listening. West Tisbury Principal Dr. Freedman also works with the listening group, has been part of the Writing Project, and meets regularly with counselors on topics of mutual concern and professional growth. Chilmark's teacher/principal, Mary Jacobson, (who sings her "hello" when she answers the phone) has undertaken a very difficult assignment - to develop a more coordinated K-12 music program, despite the individual teachers being employed in separate towns.

Regional High School Principal Dr. Gregory Scotten has very ably steered a course of sound educational practice despite steady turnover on his committee, particular difficulties related to finance of Regional Schools, the usual ideological conflicts swirling around a high school principal's office, and the issue of the decade -- declining resources.

Once again, it's a pleasure to cite the particular contribution to the schools of Estelle Surprenant, Executive Secretary, and Francis E. Pachico, Assistant to the Superintendent. In a "system" based on local autonomy, Mrs. Surprenant's ability to keep track of detail is a blessing. Mr. Pachico is well appreciated already for his gifts in human relations and detailed knowledge of the Island. He has been underappreciated, in my judgment, in one particular area - his ability to sense and support educational quality.

One parting thought: there is room for structural improvement in the Union Superintendency of a type which supports local autonomy in most areas while streamlining and improving processes of Island-wide management. Future committees need not look at regionalization as a black-and-white issue.

Respectfully submitted,

PETER G. PALCHES
Superintendent of Schools

OAK BLUFFS SCHOOL PRINCIPAL

It is a pleasure to submit my sixth report as principal of the Oak Bluffs School. This past year has been a difficult yet productive period in the life of the Oak Bluffs School.

We continue to struggle under the limits of Proposition 2½. Through the cooperative efforts of the School Committee, Finance Committee, Selectmen and Townspeople we have been able to build a workable budget. The basic programs of the school continue to function well. The real challenge is to educate children for the year 2000 and beyond. It is hard to believe that children entering kindergarten this year will be completing their college education in the year 2000. With the rapid changes our society has faced in the last 10 years and when we contemplate the even greater changes which our children will face in the future, the real problem of 2½ is the limits that are placed on our planning for the future.

I'm particularly concerned about the limits we face in being able to provide adequate facilities in which to educate the children. The limits of our science, library and special areas are a major problem. However, a complete solution is going to be most difficult given the ultimate restrictions of the limits imposed by Proposition 2½.

This year we have begun to make some steps toward the future. We have purchased computers and have begun to build programs for the children in grades 4 - 8. We plan to continue to build and expand those programs in the next year.

This past year has seen the enactment and growth of a formal P.T.A. (the only such organization on the Island). This has been a most positive step in bringing the parents and school closer together. This organization has been active in a number of areas and is planning some major improvements in the playground. They are also very involved with planning and implementing a number of safety programs for the school. I am most excited about the sense of community which they have helped to develop between the parents and school.

During the past two years we have taken steps to make the schools more energy efficient and to comply with state and federal requirements for the handicapped. The 4 - 8 building and the gymnasium have been insulated and equipped with storm windows. We have also installed toilets for the handicapped in both buildings.

When the next school year begins we will all feel the loss of two staff members who have given so much to the children and staff of the school. Mrs. Marjorie Leonard will be retiring after teaching 20 years. It is hard to realize the children and families that have been touched by her in all these years.

Miss Dinah Straight is resigning. She plans to be married and move to New York City. She has been a loving, caring, person who has made a real difference to many young people.

We sometimes question our roles as teachers, as the community asks how much teachers make and how much support should be given to the schools. No one could possibly pay enough to compensate teachers such as these for the contributions they have made to the children of Oak Bluffs.

Respectfully submitted,

DAVID W. MACDONALD, Principal

STATISTICS OAK BLUFFS SCHOOL

SCHOOL YEAR 1981 - 1982

Teacher	Grade	Boys	Girls	Average Daily Attendance	Average Membership	Percent of Attendance
Susan Klein	K-1	11	9	17.99	20.10	89.50
Carolyn Stuart	K-1	11	8	18.23	19.97	91.30
Nancy Leighton	2	14	11	23.60	26.08	90.50
Dinah Straight	3	3	12	13.28	14.50	91.56
Laura Gliga	4	4	8	11.84	12.75	92.80
Priscilla Sylvia	5	7	12	18.06	19.59	92.20
Marjorie Leonard	6	5	11	14.82	15.74	94.00
Raymond Leighton John Nelson	7	10	12	20.27	21.85	92.80
Susan Shaw David Kelley	8	9	11	18.75	20.20	92.80
Elizabeth Waring	Special Needs	15	7	19.83	22.14	89.50

STATISTICS, DECEMBER 1982

Teacher	Grade	Boys	Girls	Total
Deborah Maher	K-1	19	6	25
Carolyn Stuart	K-1	15	12	27
Nancy Leighton	2	10	14	24
Dinah Straight	3	17	12	29
Laura Gliga	4	4	112	15
Priscilla Sylvia	5	5	7	12
Marjorie Leonard	6	9	13	22
Raymond Leighton	7	3	7	10
John Nelson	7	4	5	9
Susan Shaw	8	7	6	13
David Kelley	8	7	7	14
	Ungraded	1		1

OAK BLUFFS SCHOOL FACULTY & PERSONNEL
1982-1983

Principal	David W. MacDonald
Guidance Counselor	William Jones
K-1	Carolyn Stuart
	Deborah Maher
Grade 2	Nancy Leighton
Grade 3	Dinah Straight
Grade 4	Laura Gliga
Grade 5 & 6 Social Studies, L. A.	Priscilla Sylvia
Grade 5 & 6 Mathematics, L. A.	Marjorie Leonard
Jr. High Math	Raymond Leighton
Science, 4, 6, Jr. High	John Nelson
Jr. High Social Studies & English	David Kelley
Jr. High English	Susan Shaw
Special Needs	Betsy Waring
Learning Disabilities	Helen Manning
Reading Teacher	Betsy Medowski
Vocal Music	David Wilson
Instrumental Music	Troy Tyson
Art	Natalie Thibodeau
Industrial Arts	Robert Yapp
Home Economics	Penelope Grande
Physical Education	Joe Thibodeau
Speech Therapist	Rose D'Intino
School Physician	Michael Goldfein, M.D.
School Nurse	Nancy Meekins, R.N.
School Psychologist	Susan Macy

AIDES

Lois DeBettencourt
Ruth Dolby
Peggy Johnson

Sue Donahue, Title I
Sue Reidy, Title I

Goldie Silverman
Ethel Tyson
Judy Williamson

ADMINISTRATIVE ASSISTANT

Megan Alley

LUNCHROOM

Lois DeBettencourt, Supervisor
Donna Allen
Ellen Fitzpatrick
Rita Reynolds

CUSTODIANS

Ralph Landers
Olive Landers
Betty Searle

SUPERINTENDENT'S OFFICE

Peter Palches, Superintendent
Francis Pachico, Assistant to the Superintendent
Estelle Surprenant, Union Secretary
Martha Abbott, Secretary

SCHOOL COMMITTEE

Judy Wright, Chairman
James Harris
Linda Marinelli

THE PUBLIC SCHOOLS OF MARTHA'S VINEYARD

1982 - 1983 SCHOOL CALENDAR

September 7, 1982	Faculty Meetings
September 8, 1982	Faculty Meetings
September 9, 1982	School Opens K-9
September 10, 1982	School Opens 10-12
*October 11, 1982	Columbus Day
*November 11, 1982	Veterans' Day
November 24, 1982	Schools close at noon
November 29, 1982	Schools re-open
December 22, 1982	Schools close at end of day
January 3, 1983	Schools re-open
February 18, 1983	Schools close at end of day
February 28, 1983	Schools re-open
April 1, 1983	Good Friday - half day
April 15, 1983	Schools close at end of day
April 25, 1983	Schools re-open
*May 30, 1983	Memorial Day
June 17, 1983	Schools close - half day

*No school on days so marked

School days by month:

September	16	February	15
October	20	March	23
November	19	April	16
December	16	May	21
January	21	June	13

Total Days: 180

MARTHA'S VINEYARD REGIONAL HIGH SCHOOL DISTRICT

DATA CONCERNING ASSESSMENTS FOR THE HIGH SCHOOL

I. Allocation Formulae

A. Operation Expense (Distribution Ratio by student population)

October 1, 1981		October 1, 1982		Population Change	1983-84 Ratio
Chilmark	12	Chilmark	19	+ 7	4.08%
Edgartown	125	Edgartown	114	− 11	24.52%
Gay Head	7	Gay Head	3	− 4	.65%
Oak Bluffs	118	Oak Bluffs	107	− 9	23.01%
Tisbury	150	Tisbury	153	+ 3	32.90%
West Tisbury	56	West Tisbury	69	+ 13	14.84%
	468		465	− 3	

B. Capital Expense (formula set by Regional Agreement)

Chilmark	7%
Edgartown	27%
Gay Head	2%
Oak Bluffs	26%
Tisbury	30%
West Tisbury	8%

II. Distribution of Assessment

	1982-83 Assessed Total	1983-84 Assessed Operational		1983-84 Assessed Capital		1983-84 Assessed Total	Difference	% change
Chilmark	$ 53,892.94	$ 64,231.80	+	$ 15,466.64	=	$ 79,698.44	+ 25,805.50	+ 47.88
Edgartown	456,185.07	386,020.57	+	59,657.04	=	445,677.61	− 10,507.46	− 2.30
Gay Head	26,733.75	10,233.01	+	4,419.04	=	14,652.05	− 12,081.70	− 45.19
Oak Bluffs	431,756.34	362,248.50	+	57,447.52	=	419,696.02	− 12,060.32	− 2.79
Tisbury	541,860.54	517,947.66	+	66,285.60	=	584,233.26	+ 42,372.72	+ 7.82
West Tisbury	194,987.36	233,627.46	+	17,676.16	=	251,303.62	+ 56,316.26	+ 28.88
	$ 1,705,416.00	$ 1,574,309.00	+	$ 220,952.00	=	$ 1,795,261.00		+ 5.27

MARTHA'S VINEYARD REGIONAL HIGH SCHOOL DISTRICT SUMMARY

January 10, 1983

School Budget Summary

	1981-82	% of total	1982-83	% of total	1983-84	% of total
I. ADMINISTRATION	$ 68,051	3.90	$ 69,954	3.71	$ 62,280	3.14
II. INSTRUCTION	1,196,203	68.64	1,250,464	66.23	1,338,818	67.43
III. OTHER SCHOOL & COMMUNITY SERVICES	120,665	6.92	154,884	8.20	142,518	7.18
IV. OPERATION & MAINTENANCE OF PLANT	201,602	11.57	227,287	12.04	210,171	10.59
V. FIXED CHARGES	156,293	8.97	185,475	9.82	231,655	11.66
TOTAL OPERATING EXPENSE	1,742,814		1,888,064		1,985,442	
Reimbursement Deduction	- 335,632		- 413,150		- 411,133	
TOTAL ASSESSED OPERATING EXPENSE	1,407,182		1,474,914		1,574,309	
TOTAL ASSESSED CAPITAL EXPENSE	+ 244,052		+ 230,502		+ 220,952	
TOTAL ASSESSED EXPENSE	$1,651,234		$1,705,416		$1,795,261	

	Budgeted 1981-82		Expended 1981-82		Budgeted 1982-83		Appropriated 1982-83		Proposed 1983-84	
1. I. ADMINISTRATION										
2. School Committee		30,860		29,178.89		31,802				31,587
3. Treasurer	12,000		12,199.78		12,000		12,000 + 200 L		12,000	
4. Secretary	1,000		405.00		1,000		1,000**		1,000	
5. Administrative Assistant	13,000		14,300.00		14,300		15,587		15,587	
6. School Committee Increments	2,360				1,502		o		---	
7. Supplies & Materials	1,500		1,244.71		1,500				1,500	
8. Computer Payroll Processing									1,500	
9. Evaluation (Revolving)				12,000.00						
10. Legal Services		6,000		3,829.00		6,000				6,000
11. Superintendent's Office		30,751		29,089.26		31,752				24,211
12. Salary	9,875		10,270.00		10,270		10,270		8,216	
13. Second Position	7,875		8,504.86		8,505		9,143		7,315	
14. Executive Secretary	3,750		4,224.90		4,125		4,496 + 100 L		3,597	
15. Typist	2,362		2,124.98		2,125		2,316		1,853	
16. Supt.'s Office Increments	2,229				1,377		o		---	
17. Rent	1,000		291.63		---				---	
18. Office Expense & Supplies	2,500		2,484.78		3,500				2,600	
19. Other Expenses	1,200		1,188.11		1,850				630	
20. Research & Development		400		318.27		400				482
21. TOTAL		68,051		74,415.42		69,954				62,280
22. II. INSTRUCTION										
23. Principal's Office		123,862		120,848.46		133,189				137,416
24. Principal	31,500		34,019.96		34,020		36,572		36,572	
25. Assistant Principal	27,500		29,699.80		29,670		31,895		31,895	
26. Voc. Ed. Coordinator	28,725		31,022.94		31,023		33,350		33,350	
27. Secretary A	9,265		9,420.77		9,460		10,311		10,311	
28. Secretary B	8,436		7,008.45		7,000		7,630		7,630	
29. Clerical Aide	---		---		---		1,558		1,558	
30. Prin. Office Increments	8,536				6,116		0		---	
31. Supplies	1,500		1,503.61		2,000				2,000	
32. Office Equip. & Repair	2,600		2,106.00		5,600				6,100	
33. Other Expenses	800		2,215.86		1,500				2,000	
34. Graduation	1,000		927.48		800				1,000	
35. Data Processing	4,000		2,923.59		6,000				5,000	
36. Teachers' Salaries		832,141		822,843.79		856,450	886,473			903,084
37. Alt. School Teacher	21,733		20,944.00		---				---	
38. Art Teacher	24,341		14,984.00		16,333		16,851		17,607	
39. Art Aide	6,384		6,958.96		6,384		1,371		1,590	
40. Business Teacher A	23,155		23,155.00		25,239		24,868 + 200L		24,868	
41. Business Teacher B	---		---		24,148		23,793 + 100 L		23,793	
42. Business Teacher C	22,154		22,154.00		---		---		---	

		Budgeted 1981-82	Expended 1981-82	Budgeted 1982-83	Appropriated 1982-83	Proposed 1983-84
43.	English Teacher A	24,341	24,341.00	26,532	26,142 + 100L	26,142
44.	English Teacher B	---	14,984.00	17,102	16,093	16,093
45.	English Teacher C	23,155	23,155.00	25,239	24,868 + 100L	24,868
46.	English Teacher D	23,552	24,341.00	26,532	26,142	26,142
47.	English Teacher E	19,785	19,227.00	22,338	22,011	23,031
48.	Foreign Lang. Teacher A	17,068	14,295.00	16,333	16,093	16,851
49.	Foreign Lang. Teacher B	23,552	23,155.00	25,239	24,868	24,868
50.	Foreign Language/Math Teacher	---	---	---	17,379	17,803
51.	Home Economics Teacher	21,879	21,879.00	15,095	23,498	23,498
52.	Industrial Arts Teacher	23,155	23,155.00	25,239	24,868	24,868
53.	Math Teacher A	22,154	22,154.00	24,148	23,793 + 200L	23,793
54.	Math Teacher B	17,844	19,343.00	22,829	21,529	23,341
55.	Math Teacher C	22,154	22,154.00	24,148	23,793	23,793
56.	Math Teacher D	17,844	17,214.00	20,223	19,250	19,250
57.	Music Teacher	22,154	21,879.00	24,148	23,498	23,793
58.	Music Aide	---	---	---	8,073**	8,073
59.	Phys. Ed. Teacher A	23,155	22,154.00	24,148	23,793	24,868
60.	Phys. Ed. Teacher B	21,169	21,169.00	23,848	23,498	23,793
61.	Phys. Ed. Teacher C (½)	18,533	13,696.15	7,822	7,676	8,047
62.	Reading Teacher	23,155	23,155.00	25,239	24,868	24,868
63.	Science Teacher A	23,155	23,155.00	25,239	24,868	24,868
64.	Science Teacher B	24,341	24,341.00	26,532	26,142	21,142
65.	Science Teacher C	21,879	14,295.00	16,333	16,093	16,093
66.	Science Teacher D	21,169	21,169.00	23,848	23,498	23,498
67.	Science Teacher E (2/5)	8,862	8,752.00	9,539	9,399	9,517
68.	Social Studies Teacher A	24,341	---	20,665	20,362	21,085
69.	Social Studies Teacher B	18,249	18,249.00	22,829	22,494	22,494
70.	Social Studies Teacher C	20,640	20,234.00	21,566	21,413	22,736
71.	Social Studies Teacher D	19,785	19,227.00	18,643	18,370	18,370
72.	Social Studies Teacher E	15,690	16,394.00	---	---	---
73.	Special Needs Teacher A	18,364	18,364.00	19,537	20,485	21,529
74.	Special Needs Teacher B	17,104	17,104.00	18,643	19,126	19,888
74.	Special Needs Teacher C	24,341	23,552.00	26,532	26,142	26,142
76.	Special Needs Teacher D	---	---	22,829	21,881	21,881
77.	Special Needs Aide A	5,886	6,393.96	6,350	4,327**	4,327
78.	Special Needs Aide B	5,400	5,233.93	5,832	3,428**	3,976
79.	Special Needs Aide C	5,297	5,729.64	5,715	3,894**	3,894
80.	Speech Therapy Teacher	5,297	681.40	5,297	4,618	5,297
81.	Voc. Ed. Teacher A	8,197	10,928.00	---	---	---
82.	Voc. Ed. Teacher B	21,356	21,356.00	23,278	22,936	22,936
83.	Voc. Ed. Teacher C (3/5)	13,292	13,127.00	14,309	14,099	14,276
84.	Voc. Ed. Teacher D	20,046	20,046.00	21,850	22,290	23,031
85.	Voc. Ed. Teacher E	21,356	21,356.00	23,278	22,936	22,936

	Budgeted 1981-82		Expended 1981-82		Budgeted 1982-83		Appropriated 1982-83		Proposed 1983-84	
86. Study Hall Aide	---		---		---		2,330**		2,439	
87. Substitutes	8,585		4,668.00		9,500				9,500	
88. Salary Increments/Aides		3,000				1,628				---
89. Athletic Stipends		19,243	19,177.00			20,897			25,588	
90. Athletic Director		---				1,000	6,500			6,500
91. Athletics & Intramurals		16,090		21,502.85		8,339				29,404
92. Other Contracted Stipends		8,187	9,665.00			10,671				11,647
93. Lunchroom Supervision		---		3,000.00		3,344				3,344
94. Mileage		300		118.15		400				400
95. Supplies & Materials		78,712		87,277.69		78,697				86,869
96. Computer Equip. Fund/Repair				12,000.00						3,000
97. Textbooks		13,115		14,178.55		11,374				12,507
98. Audiovisual		3,889		3,551.39		2,637				2,637
99. Library		26,780		27,733.87		33,270				32,026
100. Salary	20,640		20,882.84		23,270		22,929		22,929	
101. Library Aide	---		---		---		1,731**		1,731	
102. Books & Supplies	6,140		6,851.03		10,000				7,366	
103. Guidance		63,654		64,622.81	71,186					71,780
104. Counselor A	26,443		27,239.18		29,849		29,410		29,410	
105. Counselor B	25,154		24,932.20		27,132		26,734		26,734	
106. Secretary	9,638		10,501.48		10,602		11,556		11,556	
107. Guidance Increments	1,419				583		o		---	
108. Supplies			1,949.95		2,020				3,080	
109. Testing	1,000		566.28		1,000				1,000	
110. Psychologist		5,807		5,923.68		6,221				5,204
111. Salary	5,145		5,658.90		5,659		6,168		4,954	
112. Psychologist Increment	412				312		0		---	
113. Supplies & Expense	250		264.78		250				250	
114. Tutoring (home)		2,500		627.30		2,500				1,500
115. Other 766 Expenses		3,500		605.45		3,500				3,500
116. Residential Care 766		7,500		17,000.80		7,500				24,000
117. Course Reimbursement		3,113		1,725.00		4,500				3,500
118. Research & Development		500		275.38		1,000				500
119. Visiting Artists Program		400		93.35		500				---
120. TOTAL		1,196,203		1,182,991.95		1,250,464				1,338,818
121. III. OTHER SCHOOL & COMMUNITY SERVICES										
122. Health & Human Development		16,375		15,829.94		17,455				17,428
123. Nurse	13,171		14,424.86		14,225		15,278	+ 200L	15,278	
124. Health Increment	1,254				1,280			o	---	
125. Physician	750		750.00		750			750	750	
126. Health Supplies	1,200		655.08		1,200				1,400	

	Budgeted 1981-82		Expended 1981-82		Budgeted 1982-83		Appropriated 1982-83	Proposed 1983-84	
127. Mental Health Services		5,000		731.65		5,000			---
128. Transportation		83,200		124,076.30		124,090			125,090
129. Bus (reg.)	68,200		111,225.80		111,090			111,090	
130. Boat	6,000		6,000.00		6,000			7,000	
131. Voc. Ed.	5,400		500.00		---			---	
132. Spec. Ed.	3,600		6,350.50		7,000			7,000	
133. TOTAL		120,665		162,140.74		154,884			142,518
134. IV. OPERATION & MAINTENANCE OF PLANT									
135. Operation of Plant		70,317		67,231.26		72,922			73,596
136. Head Custodian	14,437		16,640.78		15,592		16,995 + 200L	16,995	
137. Custodian A	12,422		13,745.47		13,416		14,623	14,623	
138. Custodian B	11,015		9,919.30		11,896		12,967	12,967	
139. Custodian C	10,270		11,299.39		11,092		11,092	11,092	
140. Custodian D	9,927		10,147.29		10,109		11,019	11,019	
141. Custodial Increments	4,846				3,417		0	---	
142. Overtime/subs	1,000		1,320.76		1,000			1,000	
143. Supplies	6,400		4,158.27		6,400			5,900	
144. Heating Building		60,000		52,316.24		60,000			52,000
145. Utilities		37,100		41,803.67		49,200			49,400
146. Gas	2,100		2,631.86		3,700			3,200	
147. Electricity	29,000		33,500.71		40,000			40,000	
148. Telephone	6,000		5,671.10		5,500			5,700	
149. Water	---		---		---			500	
150. Maintenance of Plant & Grounds		34,185		45,173.70		45,165			35,175
151. Building Supplies/Equip.	20,550				14,300			15,450	
152. Equipment Maintenance	6,000				6,000			8,300	
153. Grounds Supplies/Equip.	6,635				14,865			11,425	
154. Long Term Maintenance	1,000		1,000		10,000			---	
155. TOTAL		201,602		207,524.87		227,287			210,171
156. V. FIXED COSTS									
157. Employees' County Retirement		28,372		28,372.00		31,209			26,840
158. Retired Municipal Teachers		5,926		16,294.60		16,519			24,500
159. Insurance		121,995		132,349.99		137,747			180,315
160. General Insurance	20,069		19,743.57		20,069			20,069	
161. BC/BS, Life Insurance	85,016		100,086.78		105,768			137,498	
162. Student & Athletic Ins.	6,910		7,670.00		6,910			6,910	
163. Unemployment Insurance	10,000		4,849.64		5,000			15,838	
164. TOTAL		156,293		177,016.59		185,475			231,655
165.* Misc. (Adj. against reimb.)				207.74					
166. TOTAL OPERATING EXPENSES		1,742,814		1,804,297.31		1,888,064			1,985,442

	Budgeted 1981-82		Expended 1981-82		Budgeted 1982-83		Appropriated 1982-83		Proposed 1983-84	
167. REIMBURSEMENT DEDUCTION		335,632		432,759.00		413,150				411,133
168. Trans. Ch. 72, Sec. 16C	34,239		68,737		63,046				60,078	
169. Bil. & Sp. Ed. Ch. 71 A&B	695				447				1,008	
170. School Aid, Ch. 71, Sec. 16D	89,501		108,460		108,460				103,290	
171. School Aid, Ch. 70	199,197		199,197		199,197				199,197	
172. Tuition-St. Wards Ch. 76									3,560	
173. Interest Income	10,000		40,167		15,000				20,000	
174. Misc. Refunds	2,000		16,198		7,000				12,000	
175. Surplus	---				20,000				12,000	
176. TOTAL ASSESSED OPERATING EXPENSE		1,407,182		1,371,538.31		1,474,914				1,574,309
177. CAPITAL EXPENSE		378,925		378,925.00		365,375				355,825
178. Reduction of Debt	231,000		231,000.00		231,000				231,000	
179. Interest	147,925		147,925.00		134,375				124,825	
180. Sch. Const. Grant Deduction		134,873		134,873.00		134,873				134,873
181. TOTAL ASSESSED CAPITAL EXPENSE		234,052		234,052.00		230,502				220,952
182. TOTAL ASSESSED EXPENSES		1,651,234		1,615,590.13		1,705,416				1,795,261

*165. Misc. Expenses (Adj. against reimbursements)

Title I ESEA Fund	134.35
Voc. Auto/Marine Grant	1.13
Indian Grant	23.40
Voc. Bldg. Trades Grant	48.86
TOTAL	207.74

**hourly employees

Driver Education
Adult Education
Summer School
Lunch Program
all self-funding programs

MARTHA'S VINEYARD REGIONAL HIGH SCHOOL DISTRICT

TRIAL BALANCE - JUNE 30, 1982

GENERAL ACCOUNTS

ASSETS	
Cash	$284,506.43
Invested Cash	200,000.00
Petty Cash Advance	100.00

LIABILITIES AND RESERVES	
Special Receipts Reserved for Appropriation	
Title IV ESEA	$ 45.02
1981 ESEA	424.36
Title I Funds	(12,642.44)
Career Education	
Post Secondary Guidance	3,794.70
Grant Suspense	152,105.54
Preschool - Project Headway	1,560.77
SPED - Trout - A	(9,399.69)
B	6,665.87
Summer Program - 1980	263.12
Low Incidence Programs	8,069.62
Indian Ed. Grants	549.15
Title VI B Sp. Needs	3,366.93
Core Evaluation Team	(1,874.34)
Title VI D Sped Trout	(1,756.30)
Special Needs Summer	873.01
Computer Equipment Fund	3,203.59
Library Learning Grant	336.72
Library Book Fund	717.52
Old Sculpin Grant	254.23
Evaluation Fund	11,492.50
Driver Education Fund	(655.95)
Long Term Maintenance Fund	1,000.00
Gymnasium Floor	1,097.78
Revolving Funds	
Employee Payroll Deductions	1,349.98
Summer School	10,111.71
Adult Education	1,916.25

School Lunch Fund	9,882.77
Island Lunch Program	1,236.35
Athletic Development Funds	
General	2,564.86
Basketball	150.00
Baseball	25.00
Field Hockey	2,148.47
Football	2,158.00
Ice Hockey	(565.69)
Soccer	62.55
Tennis	577.00
Wrestling	1,634.00
Salary Escrow Account	
Teachers Salaries	87,944.04
Librarian	3,175.36
Nurse	2,188.44
School Construction	8,429.62
School Administration Building	33,261.57
Reserve for Petty Cash	100.00
Surplus Revenue	146,764.45
	$484,606.43

$148,606.43

DEBT ACCOUNTS

Net Funded or Fixed Debt	$2,843,000.00	School Construction Loan	$2,843,000.00

TRUST FUNDS

Trust Fund Cash	$53,913.89	Trust Funds	
		Alice Blackwood M/F	$ 7,259.74
		Churchill Memorial Fund	6,895.12
		Henry B. Smith M/F	13,068.08
		District Scholarship Fund	1,739.16
		William Henry Smith Award	3,029.94
		Allen B. Gelinas Fund	664.79
		Fletcher Memorial Fund	441.26
		St. John's Scholarship Fund	10,663.18
		Georgia Roth Scholarship Fund	63.05
		Lewis Freitas Scholarship Fund	89.57
		Rachael V. Williams Memorial Scholarship Fund	10,000.00
	$53,913.89		$53,913.89

SCHOOL ATHLETIC FUND

Receipts:		
Appropriations		
Budget	$16,090.00	
Transfer	5,412.85	
Game Receipts	6,896.51	
Uniforms	719.15	
Dance	400.00	
Boxing	2,845.25	
Dinners	196.00	
Spectator Bus	162.95	
Expenditures		$32,722.71
	$32,722.71	$32,722.71

SCHOOL LUNCH FUND

Receipts:		
Lunch Receipts	$75,218.67	
Reimbursements	6,119.15	
Expenditures		$71,455.05
Unexpended Balance June 30, 1982		9,882.77
	$81,337.82	$81,337.82

ADULT EDUCATION

Receipts:		
Balance June 30, 1981	$ 3,440.31	
Tuitions	10,088.20	
Miscellaneous	99.61	
Expenditures		$11,711.87
Unexpended Balance June 30, 1982		1,916.25
	$13,628.12	$13,628.13

SUMMER SCHOOL

Receipts:		
Balance June 30, 1981	$ 8,445.33	
Tuitions	13,771.44	
Expenditures		$12,105.06
Unexpended Balance June 30, 1982		10,111.71
	$22,216.77	$22,116.77

SCHOOL CONSTRUCTION ACCOUNT

Receipts:		
Balance June 30, 1981	$15,226.54	
Expenditures		$ 6,796.92
Unexpended Balance June 30, 1982		8,429.62
	$15,226.54	$15,226.54

SCHOOL ADMINISTRATION OFFICE BUILDING

Receipts:		
Balance June 30, 1981	$51,430.90	
Expenditures		$18,169.33
Unexpended Balance June 30, 1982		33,261.57

ATHLETIC DEVELOPMENT FUNDS

Receipts:		
Balance June 30, 1981	$ 3,995.38	
Fund Raising Income	43,098.82	
Expenditures		$38,340.01
Unexpended Balance June 30, 1982		8,754.19
	$47,094.20	$47,094.20

MARTHA'S VINEYARD REGIONAL HIGH SCHOOL DISTRICT

RECEIPTS AND EXPENDITURES

July 1, 1981 - June 30, 1982

RECEIPTS:	
Balance - June 30, 1981	$ 242,724.76
Assessments:	
Chilmark	44,348.54
Edgartown	379,440.35
Gay Head	26,692.95
Oak Bluffs	398,811.76
Tisbury	506,727.45
West Tisbury	158,575.14
Commonwealth of Massachusetts	
Transportation	68,737.00
School Aid	108,460.00
School Aid Chapter 70	199,197.00
Tuition - State Ward	3,420.00
Tuition - Not Home Town	1,613.00
Grants and Reimbursements	
School Building Assistance Bureau	134,873.13
Student Insurance	4,576.50
Lost Books	310.80
Insurance	5,198.06
Refunds and Commissions	1,501.06
Career Ed. - Health Aide	40.10
Interest Income	40,167.68
Rent	1,570.48
Sale of Bass Boat	3,001.00
	$2,329,986.76

EXPENDITURES:	
Administration	
School Committee	
Treasurer	$ 12,199.78
District Secretary	405.00
Administrative Assistant	14,300.00
Supplies	1,244.71
Computer Payroll	1,029.40
Legal Services	3,829.00
Evaluation (Revolving a/c)	12,000.00
Superintendent's Office	
Superintendent's Salary	10,270.00
Second Position	8,504.86

Secretary	4,224.90
Typist	2,124.98
Rent	291.63
Supplies	2,484.78
Other Expense	1,188.11
Research and Development	318.27
Principal's Office	
Principal's Salary	34,019.96
Assistant Principal's Salary	29,699.80
Vocational Education Coordinator	31,022.94
Secretary A	9,420.77
Secretary B	7,008.45
Supplies	1,503.61
Rental of Copier	2,106.00
Other Expense	2,216.85
Graduation	927.48
Data Processing	2,923.59
Teaching	
Teacher's Salaries	822,843.79
Lunchroom Supervision	3,000.00
Mileage	118.15
Supplies	87,277.69
Computer Equipment Fund	12,000.00
Testing	566.28
In Service	1,725.00
Tutoring	627.30
Other 766 Expense	605.45
Off-Island Tuition	17,000.80
Textbooks	14,178.55
Library	
Librarian's Salary	20,882.84
Books and Supplies	6,851.03
Audio-Visual	3,551.39
Guidance	
Guidance Salaries	52,171.38
Secretary	10,501.48
Supplies	1,949.95
Mental Health Services	731.65
Psychologist	
Salary	5,658.90
Supplies	264.78
Research and Development	275.38
Visiting Artists Program	93.35
Health and Human Development	
Nurse's Salary	14,424.86
Physician	750.00
Health Supplies	655.08
Transportation	
Bus	111,225.80
Boat	6,000.00

Vocational Ed.	500.00
Special Ed.	6,350.50
School Athletic Fund	21,502.85
Operation of Plant	
Custodial Salaries	63,072.99
Supplies	4,158.27
Heat	52,316.24
Gas	2,631.86
Electricity	33,500.71
Telephone	5,671.10
Maintenance of Plant & Grounds	45,173.70
Long Term Maintenance Fund	1,000.00
County Retirement	28,372.00
Retired Municipal Teachers	16,294.60
Insurance	
General	19,743.57
Blue Cross - Blue Shield	100,086.78
Student and Athletic	7,670.00
Unemployment	4,849.64
Capitol Expense	
Reduction of Debt	231,000.00
Interest	147,925.00
Miscellaneous	
Title II ESEA Fund	134.35
Vocational Auto and Machines	
Marine Grant	1.13
Indian Grant	23.40
Voc. Bldg. Trades Grant	48.86
Surplus Revenue	146,764.45
	$2,329,986.76

REPORT OF THE LIBRARIAN

Library Trustees:

The Librarian wishes to submit the following report for the year 1982.

Circulation of Books and Magazines:

Adult Fiction	9,974
Adult Non-Fiction	2,278
Juvenile Fiction	2,694
Juvenile Non-Fiction	324
Magazines	2,811
Interlibrary Loan	38
Total Circulation	18,119
Summer Registration Juvenile and Adult	609
Number of Books Purchased	729
Magazines Subscribed to	35

Number of Books in Library:

Adult	7,220
Juvenile	3,225
Total Books	10,445

To my regret the Library still remains small, inadequate and desperately cramped for space. The result is we do not offer services which we should, we do not stock certain materials and many volumes must be discarded. We at the library fervently wish that all the town's population could feel the same sense of frustration and regret that we do concerning these conditions. Despite this, several things have been accomplished and for these we are grateful.

There is now a new lighting system in our library greatly needed as the old one was obsolete and inadequate. This, along with the installation of a large window on our Penacook Ave. side of the building, adds much to the building's appearance and use. We hope to have the interior painted this coming year. A small beginning has been made and it now cries to be completed. If this comes about, together with the new desks purchased for us by the Friends of the Library, we will feel quite enriched.

Summer films for children were again shown in the Methodist Parish House and were in the capable charge of Mrs. Priscilla Sylvia. The films were exceptionally good as was the attendance. We are very grateful to the Methodist Church for permitting us to use the Parish House free of charge. This only points out our great need for more space of our own.

This spring we were again visited by pupils from the school's second grade. As always they were enthusiastic and intent on learning how the library operated. We hope they will return and bring others with them.

During the year we have purchased many excellent reference books for young adults, among them a 21 volume set of encyclopedias by Grolier. In addition we were the recipients of several donations of books. Among these was a nice collection of current fiction from Peter Martell. All these are sincerely appreciated and all are put to good use.

We regret the loss of Mr. John Kranz from our Board of Trustees. He has been serving as Chairman and worked faithfully for several years. His resignation was our loss. Mr. Paul Chase has been appointed to fill this vacancy.

I wish to thank the trustees for their interest and continued support during the past year.

Respectfully submitted,

ELIZABETH F. BLANKENSHIP,
Librarian

REPORT OF THE OAK BLUFFS FINANCE COMMITTEE

To the Voters and Taxpayers of the Town:

During the calendar year of 1982 town financial business necessitated this Committee to meet on fourteen different occasions.

There are three women elected members on the fifteen member Committee.

We the members of the Finance Committee commend the department heads for operating their respective departments within the constraints of Prop. 2½.

The Committee does now, however, look favorably upon transfers from the Reserve Fund during the fiscal year. It is our feeling that additional needed funds should be placed in the warrant so that the voters are aware of them. Transferring from the Reserve Fund, which is a perfectly acceptable process, does not give the voter the opportunity to be aware of them. There are, however, unforeseen emergencies which are looked upon in another light.

Our newly appointed Town Accountant, Thomas G. Younger, has been a pleasure to work with as he is a most cooperative individual.

Respectfully submitted,

RICHARD R. MAVRO, Chairman

1983/84 PROPOSED BUDGET

	Appropriated 1983	Requested 1984	Recommended by Finance Comm.	Recommended by Personnel Bd.
GENERAL GOVERNMENT				
Moderator's Salary	110.00	110.00	110.00	
Moderator's Expenses	100.00	100.00	100.00	
Selectmen's Salaries	9,575.28	10,010.00	10,010.00	
Selectmen's Expenses	6,150.00	3,550.00	3,550.00	
Administrative Assistant	12,485.20	13,613.60		13,613.60
Town Accountant Salary	17,368.00	18,866.40		18,866.40
Town Accountant's Expenses	3,615.00	2,365.00	2,365.00	
Treasurer's Salary	15,823.81	17,253.17	17,253.17	
Treasurer's Clerical Expenses	4,802.40	5,038.80		5,038.80
Treasurer's Expenses	3,119.05	2,857.00	2,857.00	
Sale of Town Owned Land	300.00	300.00	300.00	
Tax Title Expenses	4,000.00	4,500.00	4,500.00	
Tax Collector's Salary	16,537.66	17,999.14	17,999.14	
Tax Collector's Clerical Expenses	12,356.40	13,450.16		13,450.16
Tax Collector's Expenses	7,335.00	5,855.00	5,855.00	
Collector of Accounts' Salary	312.00	452.00	452.00	
Assessors' Salaries	5,400.00	5,640.00		5,640.00
Assistant Assessor	-0-	15,808.00		15,808.00
Administrative Assistant	13,540.80	14,705.60		14,705.60
Senior Clerk	10,410.40	11,284.00		11,284.00
Assessors' Expenses	9,775.00	2,975.00	2,975.00	
Computer Services	2,900.00	2,900.00	2,900.00	
New Assessments	2,500.00	2,500.00	2,500.00	
Board of Registrars' Salaries	1,000.00	1,200.00		1,200.00
Board of Registrars' Expenses	4,351.00	3,996.20	2,945.00	1,051.20
Town Clerk Salary	16,537.66	17,999.14	17,999.14	
Town Clerk's Expenses	1,700.00	1,350.00	1,350.00	
Clerical	630.00	630.00		630.00
Town Building Supplies & Expenses	19,301.40	20,726.00	14,850.00	5,876.00
Town Counsel, Legal Fees	11,000.00	11,000.00	11,000.00	
Lease of Land for Drainage	400.00	400.00	400.00	
Martha's Vineyard Land & Water Commission	13,232.00	12,762.00	12,762.00	
Two Constables' Salaries	233.00	243.50	243.50	
Lease of Circuit Avenue Lot	500.00	500.00	500.00	
Total General Government	227,401.06	242,939.71	135,775.95	107,163.76
POLICE DEPARTMENT				
Chief of Police Salary	24,648.00	26,894.40		26,894.40
Sergeant's Salary	18,884.80	19,734.20		19,734.20

	Appropriated 1983	Requested 1984	Recommended by Finance Comm.	Recommended by Personnel Bd.
Permanent Patrolmen Salaries	85,987.20	96,179.20		96,179.20
Summer, Temporary & Special Police Salaries	45,500.00	47,500.00		47,500.00
Additional Salary Expenses	15,000.00	17,000.00		17,000.00
Administrative Clerk's Salary	11,247.60	12,303.20		12,303.20
Training School	400.00	1,400.00	1,400.00	
Maintenance & Operation of Cruisers	17,000.00	4,500.00	4,500.00	
Office Expenses	4,500.00	2,350.00	2,350.00	
Uniforms & Equipment	7,500.00	8,800.00	8,800.00	
Total Police Department	230,667.60	236,661.00	17,050.00	219,611.00
FIRE DEPARTMENT				
Fire Chief Salary	4,100.00	4,285.00		4,285.00
Deputies' Salaries	2,600.00	2,720.00		2,720.00
Firepersons' Salaries	13,780.00	14,310.00		14,310.00
Stewards' Salaries	1,380.00	1,380.00		1,380.00
Captains' Salaries	2,550.00	2,670.00		2,670.00
1st Lieutenants' Salaries	2,760.00	2,880.00		2,880.00
2nd Lieutenants' Salaries	1,950.00	2,040.00		2,040.00
Supt. of Fire Alarm	570.00	1,070.00		1,070.00
Contingent Expenses	31,700.00	33,650.00	33,650.00	
Building Repairs	6,000.00	5,000.00	5,000.00	
Fire Alarm System	500.00	500.00	500.00	
Fire Hose	2,000.00	2,000.00	2,000.00	
Total Fire Department	69,890.00	72,505.00	41,150.00	31,355.00
AMBULANCE				
Supervisor's Salary	1,140.00	1,190.00		1,190.00
Shift Pay	14,600.00	15,330.00		15,330.00
Run Pay	6,020.00	6,235.00		6,235.00
Contingent Expense (Equipment, Operation & Maintenance)	6,000.00	5,700.00	5,700.00	
Training & Tuition	3,000.00	3,000.00	3,000.00	
Secretary	300.00	300.00	300.00	
Total Ambulance	31,060.00	31,755.00	9,000.00	22,755.00
FORESTRY DEPARTMENT				
Tree Warden Salary	720.00	750.00	750.00	
Dutch Elm Disease	500.00	500.00	500.00	
Insect, Pest Control, Incl. Poison Ivy	1,000.00	1,300.00	1,300.00	
Repair of Trucks and Equipment	600.00	625.00	625.00	
New Trees	600.00	600.00	600.00	
Trimming & Care of Trees	1,000.00	1,000.00	1,000.00	
Salaries	11,386.00	12,094.00		12,094.00
Mass. Licenses	-0-	50.00	50.00	
Total Forestry Department	15,806.00	16,919.00	4,825.00	12,094.00

	Appropriated 1983	Requested 1984	Recommended by Finance Comm.	Recommended by Personnel Bd.
ANIMAL CONTROL DEPARTMENT				
Animal Control Officer's Salary	10,982.40	11,949.60		11,949.60
Asst. Animal Control Officer Salary	432.00	600.00		600.00
Animal Control Officer's Expenses	2,500.00	1,400.00	1,400.00	
Total Animal Control Department	13,914.40	13,949.60	1,400.00	12,549.60
BUILDING OFFICIAL'S DEPARTMENT				
Building Inspector's Salary	19,510.40	21,132.80		21,132.80
Clerk's Salary	8,899.80	9,682.40		9,682.40
Asst. Inspector of Wires	350.00	365.00		365.00
Pay for Separate Inspectors	1,500.00	1,500.00	1,500.00	
Smoke Alarm Inspections	-0-	150.00	150.00	
Building Inspector's Auto Allowance	2,100.00	2,100.00	2,100.00	
Dues	35.00	45.00	45.00	
Hazardous Structures	50.00	50.00	50.00	
Instructional & Conference Expenses	250.00	250.00	250.00	
Office Expenses	800.00	500.00	500.00	
Total Building Inspector's Department	33,495.20	35,775.20	4,595.00	31,180.20
SHELLFISH DEPARTMENT				
Shellfish Constable's Salary	14,892.80	16,161.60		16,161.60
Deputy Constables' Salaries	7,757.15	9,233.60		9,233.60
Constables' Expenses	6,200.00	750.00	750.00	
Equipment	400.00	400.00	400.00	
Supplies	75.00	100.00	100.00	
Boat Expenses	500.00	500.00	500.00	
Propagation	2,500.00	2,500.00	2,500.00	
Town Share of Marine Biologist	6,500.00	6,500.00	6,500.00	
Truck Expenses	-0-	450.00	450.00	
Total Shellfish Department	38,824.95	36,595.20	11,200.00	25,395.20
HEALTH DEPARTMENT				
Board of Health Salaries	5,851.56	6,114.88	6,114.88	
Board of Health Expenses	1,000.00	1,000.00	1,000.00	
Public Sanitaries	17,036.14	17,851.91	2,300.00	15,551.91
Mosquito Control	550.00	550.00	550.00	
Fog Spraying Mosquitoes	1,200.00	1,200.00	1,200.00	
Public Health Nursing Services	2,000.00	3,500.00	3,500.00	
Health Services (Recycling etc.)	300.00	300.00	300.00	
Animal Inspector's Salary	50.00	50.00		50.00
Slaughtering Inspector's Salary	50.00	50.00		50.00
Slaughtering Inspector's Expenses	45.00	45.00	45.00	
Milk Inspector's Salary	50.00	50.00		50.00
Milk Inspector's Expenses	25.00	25.00	25.00	
Total Health Department	28,157.70	30.736.79	15,034.88	15,701.91

	Appropriated 1983	Requested 1984	Recommended by Finance Comm.	Recommended by Personnel Bd.
HIGHWAY DEPARTMENT				
Superintendent of Streets Salary	20,217.60	21,132.80		21,132.80
Town Electrician's Salary	15,197.00	16,525.60		16,525.60
Town Carpenter's Salary	16,078.40	17,430.40		17,430.40
Town Electrician's Auto Expenses	1,200.00	-0-		
Town Carpenter's Auto Expenses	1,200.00	-0-		
Town Electrician's Expenses	600.00	800.00	800.00	
Town Carpenter's Expenses	600.00	800.00	800.00	
Town Mechanic's Expenses	-0-	800.00	800.00	
Highway Contingent Fund	50,000.00	48,000.00	48,000.00	
Snow Removal	6,000.00	6,000.00	6,000.00	
Resurfacing Concrete Roads	15,000.00	18,000.00	18,000.00	
Collection of Offal	14,000.00	11,000.00	11,000.00	
Sanitary Landfill Expenses	17,000.00	15,000.00	15,000.00	
Salaries & Wages	152,003.24	153,605.08		153,605.08
Total Highway Department	309,096.24	309,093.88	100,400.00	208,693.88
HARBOR MASTER'S DEPARTMENT				
Harbor Master's Salary	3,085.00	3,225.00		3,225.00
Asst. Harbor Master's Salary	2,500.00	2,615.00	2,615.00	
Harbor Master's Expenses	8,465.00	10,405.00	10,405.00	
First Attendant's Salary	2,670.00	2,670.00		2,670.00
Second Attendant's Salary	1,694.00	1,790.25		1,790.25
Third Attendant's Salary	1,694.00	1,790.25		1,790.25
Total Harbor Master's Department	20,108.00	22,495.50	10,405.00	12,090.50
VETERANS' DEPARTMENT				
Veterans' Agent's Salary	910.00	950.00		950.00
Veterans' Agent's Expenses	300.00	300.00	300.00	
Veterans' Benefits	6,000.00	6,000.00	6,000.00	
Total Veterans' Department	7,210.00	7,250.00	6,300.00	950.00
SCHOOL DEPARTMENT				
Administration	22,134.00	20,405.00	20,405.00	
Instruction	586,679.00	601,793.00	601,793.00	
Other School Services	39,026.00	44,232.00	44,232.00	
Operation & Maintenance of School Plant	81,738.00	83,027.00	83,027.00	
Fixed Charges	950.00	1,125.00	1,125.00	
Reserve	10,000.00	10,000.00	10,000.00	
Total School Department	740,527.00	760,582.00	760,582.00	
Martha's Vineyard Regional High School District	431,756.34	419,696.02	NOT RECOMMENDED	

	Appropriated 1983	Requested 1984	Recommended by Finance Comm.	Recommended by Personnel Bd.
LIBRARY DEPARTMENT				
Library Salaries	18,150.82	19,683.98		19,683.98
Books and Periodicals	5,100.00	5,300.00	5,300.00	
Supplies & Expenses	2,785.00	2,950.00	2,950.00	
Total Library Department	26,035.82	27,933.98	8,250.00	19,683.98
PARKS AND RECREATION				
Public Parks Labor	35,164.80	37,203.20		37,203.20
Plants & Bedding	2,000.00	2,000.00	2,000.00	
Fertilizer & Shrubs	1,500.00	1,500.00	1,500.00	
Split Rail Fence	1,000.00	1,000.00	1,000.00	
General Expenses	8,000.00	8,000.00	8,000.00	
Director of Recreation	5,808.00	5,808.00		5,808.00
Lights at Viera Park	450.00	450.00		450.00
Supervised Recreational Area	7,391.50	7,597.50	1,200.00	6,397.50
Tennis Instructor	1,720.00	1,800.00		1,800.00
Tennis Court Attendants	2,760.00	3,000.00		3,000.00
Tennis Nets and Center Straps	400.00	-0-		
Town Beaches	13,843.00	14,468.00	500.00	13,968.00
Winter Recreational Program	1,099.80	1,146.60		1,146.60
Martha's Vineyard Swim Team	300.00	300.00	300.00	
Youth Hockey	300.00	300.00	300.00	
Little League Baseball	500.00	500.00	500.00	
Martha's Vineyard Softball	225.00	225.00	225.00	
Band Concerts	-0-	2,500.00	2,500.00	
Total Parks & Recreation	82,462.10	87,798.30	18,025.00	69,773.30
UNCLASSIFIED				
Advertising	1,200.00	1,200.00	1,200.00	
Christmas Lighting	500.00	500.00	500.00	
Memorial Day	450.00	-0-		
Band Concerts	2,500.00	-0-		
Printing Town Reports	6,000.00	6,000.00	6,000.00	
Pension Fund	81,310.00	80,310.00	80,310.00	
Reserve Fund	20,000.00	20,000.00	20,000.00	
Insurance	124,000.00	135,000.00	135,000.00	
Street Lighting	40,000.00	42,000.00	42,000.00	
Copy Machine Expenses	1,500.00	1,500.00	1,500.00	
Workmen's Compensation Fund	5,000.00	5,000.00	5,000.00	
Unemployment Compensation	22,811.57	14,960.62	14,960.92	
Resurfacing Campground Roads	10,000.00	10,000.00	10,000.00	
Computer Payroll Services	3,910.00	3,960.00	3,960.00	
Telephone	-0-	10,000.00	10,000.00	
Postage	-0-	2,000.00	2,000.00	
Gasoline	-0-	45,000.00	45,000.00	
Total Unclassified	319,181.57	377,430.92	377,430.92	

	Appropriated 1983	Requested 1984	Recommended by Finance Comm.	Recommended by Personnel Bd.
PERSONNEL BOARD				
Personnel Clerk's Salary	8,034.00	8,382.40		8,382.40
Office Expenses	800.00	745.00	745.00	
Health Exams	200.00	200.00	200.00	
Longevity	2,500.00	2,400.00	2,400.00	
Total Personnel Board	11,534.00	11,727.40	3,345.00	8,382.40
OTHER DEPARTMENTS				
Finance Committee Expenses	800.00	800.00	345.00	455.00
Board of Appeals Expenses	1,200.00	1,200.00	800.00	400.00
Civil Defense	100.00	100.00	100.00	
Arts Council Expenses	100.00	100.00	100.00	
Total Other Departments	2,200.00	2,200.00	1,345.00	855.00
HISTORICAL COMMISSION				
Office Supplies & Expenses	500.00	500.00	500.00	
Re-print Walking Tours	1,000.00	1,000.00	1,000.00	
History Book Printing Expenses	1,000.00	1,000.00	1,000.00	
Administrative Historical Planner & Centennial Coordinator	1,000.00	-0-		
Photographs, Map Purchasing & Framing	-0-	1,000.00	1,000.00	
Total Historical Commission	3,500.00	3,500.00	3,500.00	
COUNCIL ON AGING				
Salaries	18,076.80	19,293.60		19,293.60
Expenses	1,200.00	1,875.00	1,875.00	
Maintenance of Senior Center	3,825.00	2,900.00	2,900.00	
Participation with Island Programs	7,290.00	8,512.54	8,512.54	
Total Council on Aging	30,391.80	32,581.14	13,287.54	19,293.60
PLANNING BOARD				
Clerical	500.00	1,000.00		1,000.00
Office Supplies	75.00	75.00	75.00	
Consultant-Engineer	500.00	250.00	250.00	
Legal Services	800.00	800.00	800.00	
Advertising	350.00	425.00	425.00	
Miscellaneous	250.00	100.00	100.00	
Total Planning Board	2,475.00	2,650.00	1,650.00	1,000.00
CONSERVATION COMMISSION				
Office Supplies	300.00	350.00	350.00	
Secretarial	500.00	1,000.00		1,000.00
Travel to Conferences	200.00	200.00	200.00	
Telephone	150.00	-0-		
Memberships	100.00	100.00	100.00	

	Appropriated 1983	Requested 1984	Recommended by Finance Comm.	Recommended by Personnel Bd.
Vehicle Maintenance: Gas & Oil	100.00	-0-		
Printing Open Space Report	300.00	-0-		
Total Conservation Commission	1,650.00	1,650.00	650.00	1,000.00
WASTEWATER COMMISSION				
Office Expenses	250.00	200.00	200.00	
Printing & Advertising	250.00	200.00	200.00	
Travel	100.00	200.00	200.00	
Clerical	150.00	150.00		150.00
Total Wastewater Commission	750.00	750.00	600.00	150.00
CEMETERY DEPARTMENT				
Cemetery Chairman's Salary	150.00	150.00	150.00	
Cemetery Chairman's Expenses	50.00	50.00	50.00	
Cemetery Labor	24,048.56	25,824.24		25,824.24
Cemetery Expenses	2,500.00	2,600.00	2,600.00	
Memorial Day	-0-	650.00	650.00	
Total Cemetery Department	26,748.56	29,274.24	3,450.00	25,824.24
WATER DEPARTMENT				
Administration	97,902.80	95,889.40*	18,930.00	76,959.40
Operations	44,000.00	49,500.00	49,500.00	
Production	26,500.00	28,000.00	28,000.00	
Development	5,000.00	5,500.00	5,500.00	
Development-Counsel Fees	1,000.00	1,000.00	1,000.00	
Total Water Department	174,402.80	179,889.40	102,930.00	76,959.40

*Includes

Commissioners Salaries	2,400.00
Superintendent Salary	19,656.00
Salaries & Wages	57,303.40

MATURING DEBT AND INTEREST				
Debt:				
Water Improvement Loan	10,000.00	10,000.00	10,000.00	
Interest:				
Water Improvement Loan	2,000.00	2,250.00	2,250.00	
Interest on Temporary Loans	2,000.00	2,000.00	2,000.00	
Total Maturing Debt and Interest	14,000.00	14,250.00	14,250.00	

WATER DEPARTMENT
BUDGET FOR THE STANDPIPE PROJECT
July 1, 1983 - June 30, 1984

	Appropriated 1983	Requested 1984	Recommended by Finance Comm.	Recommended by Personnel Bd.
Interest on Bond	19,906.25	18,640.00	18,640.00	
Total Budget for Water Standpipe Project	19,906.25	18,640.00	18,640.00	
TOTAL TO BE RAISED BY TAXATION	$2,704,843.34	$2,814,449.88	$1,549,251.29	$845,502.57
TOTAL TO BE TRANSFERRED FROM WATER AVAILABLE SURPLUS	$ 208,309.05	$ 212,779.40	$ 135,820.00	$ 76,959.40

WARRANT FOR A SPECIAL TOWN MEETING
Commonwealth of Massachusetts

County of Dukes County, ss.

To either of the Constables in the Town of Oak Bluffs, Greeting:

In the name of the Commonwealth of Massachuetts, you are hereby directed to warn the inhabitants of the Town of Oak Bluffs, who are qualified to vote in Town affairs and elections to assemble at the School Gymnasium, School Street, in Oak Bluffs on April 12, 1983 at seven o'clock in the evening, then and there to act upon the following articles:

Article 1. To see if the Town will vote to authorize the Treasurer, with the approval of the Selectmen, to borrow for a period of not over six months the sum of Three Hundred Seventy Eight Thousand, Nine Hundred Sixty Dollars ($378,960.00) under the provisions of Chapter 44, Section 7 of the General Laws for the acquisition of the Patriots Trail Girl Scout Sailing Camp. And to authorize the Oak Bluffs Conservation Commission with the approval of the Board of Selectmen on behalf of the Town, to enter into any agreement that it deems advantageous with the Commonwealth of Massachusetts under the provisions of General Laws Chapter 132A, Section 11, for partial reimbursement of the costs of aquisition of the above described land. And further to direct that any reimbursement received shall be applied to the payment of any temporary borrowing under Chapter 44, Section 8c of the General Laws, or take any other action relative thereto. (Board of Selectmen's Article)

Article 2. To see if the Town will vote to transfer the sum of One Hundred Thirty Thousand Dollars ($130,000.00) from the account "Reconstruction of North Jetty" to an account for the purchase and expenses of acquiring the Patriots Trail Girl Scout Sailing Camp, or take any other action relative thereto. (Board of Selectmen's Article) (Recommended by Finance Committee, 6 Yes, 2 No)

Article 3. To see if the Town will vote to authorize the Oak Bluffs School Committee to use the sum of Eight Hundred Sixty Five Dollars ($865.00) which was raised at an Oak Bluffs School yard sale, for playground facilities, or take any other action relative thereto. (School Dept.'s Article) (Recommended by Finance Committee, 9 Yes)

Article 4. To see if the Town will vote to appropriate the sum of Twenty Five Thousand Dollars ($25,000.00) from Surplus Federal Revenue Sharing Funds for the purpose of repairing and reconstructing the Oak Bluffs School, or take any other action relative thereto. (School Department's Article) (Recommended by Finance Committee, 8 Yes, 1 Abstain)

Article 5. To see if the Town will vote to transfer the sum of Two Hundred Dollars ($200.00) from Surplus Revenue to an account for Office Supplies for the Sign and Review Committee, or take any other action relative thereto. (Sign and Review Committee's Article) (Recommended by the Finance Committee, 9 Yes)

Article 6. To see if the Town will vote to transfer the sum of Two Thousand Dollars ($2,000.00) from Surplus Revenue to an account for the study of Lagoon Pond and improvements, or take any other

action relative thereto. (Shellfish Department's Article) (Recommended by the Finance Committee, 9 Yes)

Article 7. To see if the Town will vote to transfer the sum of Eight Hundred Dollars ($800.00) from Surplus Revenue to the account "Propagation of Shellfish," or take any other action relative thereto. (Shellfish Department's Article) (Recommended by the Finance Committee, 9 Yes)

Article 8. To see if the Town will vote to transfer the sum of Four Hundred Thirty Two Dollars and Eighty Cents ($432.80) from Surplus Revenue to the account "Deputy Shellfish Constable's Wages," or take any other action relative thereto. (Shellfish Department's Article) (Recommended by the Finance Committee, 9 Yes)

Article 9. To see if the Town will vote to appropriate the sum of Four Thousand Dollars ($4,000.00) from Surplus Federal Revenue Sharing Funds for purchasing an automobile for the Building Inspector/Board of Health, or take any other action relative thereto. (Building Inspector/Board of Health Article) (Recommended by Finance Committee, 9 Yes)

Article 10. To see if the Town will vote to appropriate the sum of Ten Thousand Dollars ($10,000.00) from Surplus Federal Revenue Sharing Funds for the purpose of purchasing copying machines for the Town Hall and Town Garage, or take any other action relative thereto. (Selectmen's Article) (Recommended by the Finance Committee, 9 Yes)

Article 11. To see if the Town will vote to appropriate the sum of One Thousand Dollars ($1,000.00) from Surplus Federal Revenue Sharing Funds for the purpose of purchasing a typewriter for the Town Clerk's office, or take any other action relative thereto. (Town Clerk's Article) (Recommended by the Finance Committee, 9 Yes)

Article 12. To see if the Town will vote to appropriate the sum of Two Thousand Dollars ($2,000.00) from Surplus Federal Revenue Sharing Funds for the purpose of renovating Waban Park, or take any other action relative thereto. (Park Department's Article) (Recommended by Finance Committee, 8 Yes, 1 No)

Article 13. To see if the Town will vote to appropriate the sum of Five Thousand Dollars ($5,000.00) from Surplus Federal Revenue Sharing Funds for the purpose of repairing the North Bluff, or take any other action relative thereto. (Park Department's Article) (Recommended by the Finance Committee, 9 Yes)

Article 14. To see if the Town will vote to appropriate the sum of Five Thousand Five Hundred Dollars ($5,500.00) from Surplus Federal Revenue Sharing Funds for the purpose of repainting the interior of the Oak Bluffs Library, or take any other action relative thereto. (Board of Library Trustees' Article) (Recommended by the Finance Committee, 9 Yes)

Article 15. To see if the Town will vote to transfer the sum of Thirty Five Thousand Dollars ($35,000.00) from Surplus Revenue and Thirty Thousand Dollars ($30,000.00) from the Stabilization Fund for the purchase of a Sanitation Truck, or take any other action relative thereto. (Highway Department's Article) (Recommended by the Finance Committee, 9 Yes)

Hereof fail not and give public notice by causing this notice to be posted in two or more places in this Town at least fourteen days before the time of said meeting, and published. And make due return of this warrant with your doings thereon to the Town Clerk at the time and place specified.

Given under our hands this Eleventh day of March, 1983.

RICHARD W. BLANKENSHIP

ANTHONY J. REBELLO

EDMOND G. COOGAN

Board of Selectmen
Town of Oak Bluffs

Pursuant to the foregoing instructions, I hereby certify and warn the inhabitants of the Town of Oak Bluffs, qualified to vote as expressed in this Warrant to meet at the time and place specified.

Attest:

Wentworth T. Tripp,
Constable

WARRANT FOR THE ANNUAL TOWN MEETING
Commowealth of Massachusetts

County of Dukes County, ss.

To either of the Constables in the Town of Oak Bluffs, Greeting:

In the name of the Commonwealth of Massachusetts, you are hereby directed to warn the inhabitants of the Town of Oak Bluffs, who are qualified to vote in Town affairs and elections to assemble at the School Gymnasium, School Street, in Oak Bluffs on April 12, 1983 at seven o'clock in the evening and act upon the following articles:

Article 1. To hear the reports of the Selectmen and other Boards and Committees.

Article 2. To choose all other necessary officers.

Article 3. To see what sum of money the Town will vote to raise and appropriate for the payment of town debt and necessary expenses of the several departments for the ensuing fiscal year, and to act upon the recommendations of the Finance Committee, or take any other action relative thereto.

Article 4. To see if the Town will vote to fix the salary and compensation of all elected officers of the Town as provided by Section 108 of Chapter 41, of the General Laws, As amended for the twelve month period July 1, 1983 to June 30, 1984.

Moderator's Salary	110.00
Selectman's Salary, Chairman	3,550.00
Selectman's Salary, Second Member	3,230.00
Selectman's Salary, Third Member	3,230.00
Treasurer's Salary	17,253.17
Tax Collector's Salary	17,999.14
Collector of Accounts' Salary	452.00
Town Clerk's Salary	17,999.14
Constable's Salary	121.75
Second Constable's Salary	121.75
Board of Health's Salary, Chairman	2,169.80
Board of Health's Salary, Second Member	1,972.54
Board of Health's Salary, Third Member	1,972.54
Tree Warden's Salary	750.00
Cemetery Chairman's Salary	150.00
Water Commissioner's Salary, Chairman	802.00
Water Commissioner's Salary, Second Member	799.00
Water Commissioner's Salary, Third Member	799.00

and to raise and appropriate a sum of money therefor. (Recommended by the Finance Committee)

Article 5. To see if the Town will vote to authorize the Town Treasurer, with the approval of the Selectmen, to borrow money from time to time in anticipation of revenue of the financial year beginning July 1, 1983, in accordance with the provisions of the General Laws, Chapter 44, Section 4, and to issue a note or notes therefor, payable within one year, and to renew any note or notes as may be given for a period of less than one year in accordance with General Laws Chapter 44, Section 17.

Article 6. To see if the Town will vote to appropriate the sum of Twelve Thousand Dollars ($12,000.00) from Surplus Federal Revenue Sharing Funds for the purpose of purchasing two police cruisers, or take any other action relative thereto. (Police Department's Article) (Recommended by the Finance Committee, 9 Yes)

Article 7. To see if the Town will vote to appropriate the sum of Three Thousand Five Hundred Dollars ($3,500.00) from Surplus Federal Revenue Sharing Funds for the purpose of paying the Town's share of the Traffic Violation Control System for Fiscal Year 1984, or take any other action relative thereto. (Police Department's Article) (Recommended by the Finance Committee, 9 Yes)

Article 8. To see if the Town will vote to transfer the sum of Twelve Thousand Dollars ($12,000.00) from Water Available Surplus to an account for the purchase of a truck for the Water Department, or take any other action relative thereto. (Water Department's Article) (Recommended by the Finance Committee, 9 Yes)

Article 9. To see if the Town will vote to transfer the sum of Seven Thousand Five Hundred Dollars ($7,500.00) from Surplus Revenue to an account for the purchase of a truck for the Park Department, or take any other action relative thereto. (Park Department's Article) (Recommended by the Finance Committee, 9 Yes)

Article 10. To see if the Town will vote to transfer the sum of Nine Thousand Dollars ($9,000.00) from Surplus Revenue to an account for the purchase of a Jaws of Life for the Fire Department, or take any other action relative thereto. (Fire Department's Article) (Recommended by the Finance Committee, 9 Yes)

Article 11. To see if the Town will vote to raise and appropriate the sum of Three Thousand Dollars ($3,000.00) to repair the "Centennial Wrought-Iron Lights" on Circuit Avenue, or take any other action relative thereto. (Board of Selectmen's Article) (Recommended by the Finance Committee, 9 Yes)

Article 12. To see if the Town will vote to raise and appropriate the sum of Seventeen Thousand Six Hundred Eighty Five Dollars ($17,685.00) for continuation of the activities of the Martha's Vineyard Refuse Disposal and Resource Recovery District Committee, or take any other action relative thereto. (Board of Health's Article) (Recommended by the Finance Committee, 9 Yes)

Article 13. To see if the Town will vote to transfer the sum of Six Thousand Seven Hundred Fifty Dollars ($6,750.00) from Surplus Revenue for the purpose of Appraisal of Personal Property of Manufacturers and Business Properties, or take any other action relative thereto. (Board of Assessors' Article) (Recommended by the Finance Commteee, 9 Yes)

Article 14. To see if the Town will vote to appropriate the sum of Eight Thousand Dollars ($8,000.00) from Surplus Federal Revenue Sharing Funds, to an account for the purchase of a sander for the Highway Department, or take any other action relative thereto. (Highway Department's Article) (Recommended by the Finance Committee, 9 Yes)

Article 15. To see if the Town will vote to transfer the sum of Sixteen Thousand Five Hundred Thirty Four Dollars ($16,534.00) from Surplus Revenue to be expended under the provisions of Chapter 191 of the Acts of 1982, which provides for State Aid to Highways, and upon reimbursement of said sum to the Town by the Commonwealth, said sum to be returned to Surplus Revenue, ore take any other action relative thereto. (Highway Department's Article) (Recommended by the Finance Committee, 9 Yes)

Article 16. To see if the Town will vote to transfer the sum of Five Thousand Five Hundred Twelve Dollars ($5,512.00) from Surplus Revenue to be expended under the provisions of Chapter 191 of the Acts of 1982, which provides for State Aid to Highways, or take any other action relative thereto. (Highway Department's Article) (Recommended by the Finance Committee, 9 Yes)

Article 17. To see if the Town will vote to allow the Oak Bluffs Fire Department to withdraw from the jurisdiction of the Oak Bluffs Personnel Board and to have such Department supervise their own personnel matters, or take any other action relative thereto. (Fire Department/Personnel Board's Article)

Article 18. To see if the Town will vote to amend Schedule A of the Personnel By-laws so it will read as follows:

Position	Schedule	Pay Grade	Pay Rate Unit	Work Week
Administrative Assistant	B	4	Week	35
Administrative Clerk	B	3	Week	35
Animal Control Officer	B	3	Week	30
Assessor (Part-Time)	B-1	b	Year	
Assistant Assessor	B	5	Week	40
Assistant Harbor Master	B-1	g	Year	
Building-Wiring-Health Inspector	B	6	Week	40
Carpenter	B	4	Week	40
Cemetery Foreman	B	3	Week	40
Cleaner (Part-Time)	B	1	Hour	
Clerk	B	1	Hour	35
Clerk-Bookkeeper	B	3	Week	35
Comfort Station Attendant (Seasonal)	C	1	Hour	
Deputy Shellfish Constable (Part-Time)	B	2a	Hour	
Dock Attendant (Seasonal)	C	1	Hour	
Electrician	B	6	Week	35
Emergency Medical Technician (Part-Time)	B-1	d	Year	
Emergency Medical Technician Supervisor	B-1	c	Year	
Supt. Fire Alarm Technician (Part-Time)	B-1	ff	Year	
Asst. Fire Alarm Technician (Part-Time)	B-1	gg	Year	

Fire Captain (Part-Time)	B-1	cc	Year	
Fire Chief (Part-Time)	B-1	aa	Year	
Deputy Fire Chief (Part-Time)	B-1	bb	Year	
Fire Fighter (Part-Time)	B-1	ee	Year	
Fire Lieutenant (Part-time)	B-1	dd	Year	
Fire Steward (Part-Time)	B-1	hh	Year	
Harbor Master (Part-Time)	B-1	f	Year	
Heavy Motor Equipment Operator	B	3	Week	40
Highway Foreman	B	4	Week	40
Highway Superintendent	B	6	Week	40
Laborer	B	2	Week	40
Laborer (Part-Time or Seasonal)	C	2	Hour	
Librarian	B	4	Hour	26
Librarian Assistant (Part-Time)	B	2	Hour	
Lifeguard (Seasonal)	C	2	Hour	
Maintenance Craftsman	B	3	Hour	40
Mechanic	B	4	Hour	40
Member, Board of Registrars of Voters	B-1	h	Year	
Motor Equipment Operator	B	2a	Hour	40
Park Foreman	B	4	Hour	40
Personnel Assistant (Part-Time)	B	3	Hour	
Police Chief				
Police Officer (Non-Union)	B	4	Week	40
Police Officer (Auxiliary)	B	2a	Hour	
Police Officer (Seasonal or Part-Time)	C	2a	Hour	
Recreation Coordinator, Council on Aging (Part-Time)	B	1	Week	10
Recreation Director (Part-Time)	C	4	Week	40
Recreation Instructor (Seasonal)	C	2	Hour	
Recreation Supervisor (Seasonal)	C	2a	Hour	
Senior Clerk	B	2	Week	35
Shellfish Constable	B	4	Week	40
Tennis Court Attendant (Seasonal)	C	1	Hour	
Tennis Instructor (Seasonal)	C	2a	Week	40
Town Accountant (Clerk to the Board of Selectmen)	B	6	Week	40
Veterans' Agent	B-1	e	Year	
Water Safety Supervisor (Seasonal)	C	3	Hour	
Water Superintendent	B	6	Week	40

or take any other action relative thereto. (Personnel Board's Article)

Article 19. To see if the Town will vote to amend Schedule B of the Personnel By-laws as follows:

SCHEDULE B

Hourly and Weekly Salary Schedule for Permanent Town Employees (7-1-83)

Pay Grade	Rate Per	Minimum 1	1	2	3	4	5	Maximum 6
1	Hour		$ 4.57	$ 4.79	$ 5.00	$ 5.21	$ 5.43	$ 5.65
	Week (35 Hour)		159.95	167.65	175.00	182.35	190.05	197.75
	Week (40 Hour)		182.80	191.60	200.00	208.40	217.20	226.00

2	Hour	$ 5.11	$ 5.32	$ 5.54	$ 5.76	$ 5.98	$ 6.20
	Week (35 Hour)	178.85	186.20	193.90	201.60	209.30	217.00
	Week (40 Hour)	204.40	212.80	221.60	230.40	239.20	248.00
2a	Hour	$ 5.65	$ 5.87	$ 6.09	$ 6.33	$ 6.57	$ 6.81
	Week (35 Hour)	197.75	205.45	213.15	221.55	229.95	238.35
	Week (40 Hour)	226.00	234.80	243.60	253.20	262.80	272.40
3	Hour	$ 6.22	$ 6.46	$ 6.76	$ 7.05	$ 7.36	$ 7.66
	Week (35 Hour)	217.70	226.10	236.60	246.75	257.60	268.10
	Week (40 Hour)	248.80	258.40	270.40	282.00	294.40	306.40
4	Hour	$ 6.88	$ 7.17	$ 7.48	$ 7.77	$ 8.08	$ 8.38
	Week (35 Hour)	240.80	250.95	261.80	271.95	282.80	293.30
	Week (40 Hour)	275.20	286.80	299.20	310.80	323.20	335.20
5	Hour	$ 7.60	$ 7.89	$ 8.25	$ 8.61	$ 8.97	$ 9.32
	Week (35 Hour)	266.00	276.15	288.75	301.35	313.95	326.20
	Week (40 Hour)	304.00	315.60	330.00	344.40	358.80	372.80
6	Hour	$ 8.37	$ 8.73	$ 9.08	$ 9.45	$ 9.80	$ 10.16
	Week (35 Hour)	292.95	305.55	317.80	330.75	343.00	355.60
	Week (40 Hour)	334.80	349.20	363.20	378.00	392.00	406.40

or take any other action relative thereto. (Personnel Board's Article.)

Article 20. To see if the Town will vote to amend Schedule B-1 of the Personnel By-laws as follows:

SCHEDULE B-1

Pay Grade	Position/Class	Annual Rate
b	Assessors (Part-Time)	$1,880.00
c	Emergency Medical Technician Supervisor	$1,190.00
d	Emergency Medical Technician (Part-Time)	$ 10.50/Shift
		$ 7.25/Run
e	Veterans' Agent (Part-Time)	$ 950.00
f	Harbormaster (Part-Time)	$3,225.00
g	Assistant Harbormaster (Part-Time)	$2,615.00
h	Member of the Board of Registrars of Voters	$ 300.00
aa	Fire Chief (Part-Time)	$4,285.00*
bb	Deputy Fire Chief (Part-Time)	$1,360.00
cc	Fire Captain (Part-Time)	$ 445.00
dd	Fire Lieutenant (Part-Time)	
	1st Lieutenant	$ 360.00
	2nd Lieutenant	$ 340.00
ee	Fire Fighter (Part-Time)	$ 270.00
ff	Superintendent Fire Alarm Technician (Part-Time)	$1,070.00

gg	Assistant Superintendent Fire Alarm Technician (Part-Time)	$ 595.00
hh	Fire Steward (Part-Time)	$ 120.00

*Includes compensation as Forest Fire Warden

or take any other action relative thereto. (Personnel Board's Article)

Article 21. To see if the Town will vote to accept Chapter 606 of the Acts of 1981 which allows the Town to place controls on lewd and salacious entertainment in establishments serving alcoholic beverages. Said Chapter to read as follows:

Be it enacted, etc., as follows:

Chapter 138 of the General Laws is hereby amended by inserting after Section 12A the following section:

SECTION 12B: In any city or town which accepts the provisions of this section, no licensee, licensed under the provisions of Section Twelve, shall suffer or permit any person to appear on said licensed premises in any manner or attire as to expose to public view any portion of the pubic area, anus, vulva or genitals, or any simulation thereof, or shall suffer or permit any female to appear on licensed premises in such manner or attire as to expose to view any portion of the breast below the top of the areola, or any simulation thereof. Any violation of the provisions of this section shall be enforced by the alcoholic beverage control commission and the local authorities, or take any other action relative thereto. (Board of Selectmen's Article)

Article 22. To see if the Town will vote to accept the following by-law:

"No building in the central business district shall use unfinished or unpainted plywood or any other material to cover window or door areas except in case of emergency, and in an emergency, the covering shall be removed within 14 days. Permanent off-season window or door coverings shall not extend beyond the existing windows or door areas."
or take any other action relative thereto. (Board of Selectmen's Article)

Article 23. To see if the Town will vote to accept the following by-law:
"The Town of Oak Bluffs shall provide street lighting only for the public safety, including intersections, dangerous curves, and the central business district."
or take any other action relative thereto. (Board of Selectmen's Article)

Article 24. To see if the Town will vote to install a street light on pole #E52 on the Edgartown-Vineyard Haven Road, opposite the Martha's Vineyard Arena, or take any other action relative thereto. (Board of Selectmen's Article)

Article 25. To see if the Town will vote to install a street light on Barnes Road across from the entrance to Webb's Camping Area, or take any other action relative thereto. (Board of Selectmen's Article)

Article 26. To see if the Town will direct the Board of Selectmen to take the necessary steps to withdraw from the provisions of Chapter 637, Acts of 1974 which created the Martha's Vineyard Commission and include the filing of a Home Rule Petition with the legislature and that this article be voted by secret paper ballot? (By Petition)

Article 27. To see if the Town will vote to accept the following by-law:

"We, the people of Oak Bluffs, hereby declare that our Town is, and shall remain a nuclear free zone, wherein all nuclear aramaments and associated products and processes are prohibited."
or take any other action relative thereto. (By Petition)

Article 28. To see if the Town will direct the Board of Selectmen to contact the Public Access Board within ten days and request the Directors to establish in accordance with Chapter 21, Section 17A of the General Laws, to designate a location for public access and conduct a public hearing in accordance with the law, so that the inhabitants of Oak Bluffs may have access to the two acres of land that is owned by the Town next to the jetties abutting the East Chop Beach Club property, and further direct the Board of Selectmen within ten days to contact the Attorney General as to unauthorized erections in tide waters of Oak Bluffs Harbor and to ask the Attorney General to institute proceedings against the East Chop Beach Club as to the violation of Chaper 91, Section 23 of the General Laws, in respect to the removal of such unauthorized use of piers, wharfs, fences and placements of dingy wharfs, or take any other action relative thereto. (By Petition)

Article 29. To see if the Town will vote to amend the Oak Bluffs Zoning By-laws by changing from B-1, Business District, to R-2, Residential District the following:

Map 3, Lot 122, Morgan Avenue, presently owned by Patricia A., Michelle P. and Martin D. McKenney. (Planning Board's Article)

Article 30. To see if the Town will vote to amend the Oak Bluffs Zoning By-laws by changing from B-1, Business District, to R-2, Residential District the following:

Map 3, Lot 2, Harrison Avenue and Norton Park, presently owned by Barbara and Chelsey Smith, formerly the old Akoma Inn property. (Planning Board's Article)

Article 31. To see if the Town will vote to amend the Oak Bluffs Zoning by-laws by changing from B-1, Business District, to R-1, Residential District the following:

Map 11, Lot 27, corner Narragansett and Grove Avenues, presently owned by Carl G. and Linda M. Buder, and a portion of Map 11, Lot 28, part of the Narragansett House property. (Planning Board's Article)

Article 32. To see if the Town will vote to amend the Oak Bluffs Zoning By-laws by changing from B-1, Business District, to R-2, Residential District the following:

Map 3, Lot 82, Arlington and Brewster Avenues, presently owned by George L. Wey, formerly the Rice Playhouse. (Planning Board's Article)

Article 33. To see if the Town will vote to amend the Oak Bluffs Zoning By-law by:

1. Deleting from Section 2.2 (Definition of Coastal District) "great ponds."
2. Adding to Section 2.2 (Definition of Coastal District) "water body."

Article 34. To see if the Town will vote to amend the Oak Bluffs Zoning By-law by:

1. Deleting from Section 2-4 (Establishment of Zones within the Coastal District) "Shore Zone: Consisting of the land from mean low water to 100 feet inland of the inland edge of any beach or marsh grasses or stream or wetland flowing into a coastal great pond and land 100 feet inland of the crest of any bluff exceeding a height of 15 feet or any within 100 feet of any stream or wetland draining into a coastal great pond."

2. Adding to Section 2-4 (Establishment of Zones within the Coastal District) "Shore Zone: Consisting of the land from mean low water to 100 feet inland of the island edge of any dune grass, wetland indicator species, or stream flowing into a coastal water body and land 100 feet inland of the crest of any bluff exceeding a height of 15 feet." (Planning Board's Article)

Article 35. To see if the Town will vote to amend the Oak Bluffs Zoning By-laws by:

Adding to Section 7-1-d - B-1 Business Districts - "Expansion of an existing commercial building or construction of a new commercial building in a B-1 District shall have at least ten (10) feet from the rear and side lot lines if the rear and side lot lines abut other than a B-1 District.

Replacement and/or expansion of a pre-existing building along a pre-existing vertical building line is permissible in a B-1 District." (Planning Board's Article)

Article 36. To see if the Town will vote to amend the Oak Bluffs Zoning By-laws by:

Adding Section 5-1-1 - Conversion and expansion of an existing building to apartment units, but only if authorized by special permit by the Board of Appeals, and provided that:

-there shall be a maximum of two (2) apartment units for up to the first 5,000 square feet of lot area, and one (1) additional apartment unit for each additional 1,000 square feet of lot area.

-each apartment unit has one (1) off-street parking space.

-apartments comply with the rules and regulations of the Board of Health.

Article 37. To see if the Town will vote to amend the Oak Bluffs Zoning By-laws by:

Deleting Section 3-1-e (6) - Use Requirements - "Rooming and Boarding Houses in accordance with the Rules and Regulations of the Board of Health."

Adding Section 3-1-e (6) - "Rooming, Boarding, and Guest Houses in accordance with the Rules and Regulations of the Board of Health, but only if one (1) off-street parking space is provided per rental room to be used. The Board of Appeals may decrease the number of required parking spaces provided the applicant can show the decrease of parking requirements will not burden public parking facilities or impede traffic flow." (Planning Board's Article)

Article 38. To see if the Town will vote to adopt the following By-laws:

GENERAL WETLAND BY-LAWS

SECTION 1: APPLICATION

The purpose of this by-law is to protect the wetlands of the Town of Oak Bluffs by controlling activities deemed to have a significant effect upon wetland and water quality values, including but not limited to the following: public or private water supply, groundwater, flood control, erosion control, storm damage prevention, fisheries, shellfish, wildlife, recreation and aesthetics (collectively the "interests protected by this by-law").

No person shall remove, fill, dredge, alter, or build upon or within one hundred feet of any bank, freshwater wetland, beach, dune, flat, marsh, meadow, bog, swamp, or upon or within one hundred feet of any estuary, creek, river, stream, pond or lake, or within one hundred feet of any land subject to any tiday action, coastal storm flowage, flooding, or inundation, or within one hundred feet of the 100 year storm line, without filing written application for a permit to so remove, fill, dredge, alter, or build upon, including such plans as maybe necessary to describe such proposed activity and its effect upon the environment, and receiving and complying with a permit issued pursuant to this by-law.

Such application may be identical in form to a Notice of Intent filed pursuant to Massachusetts General Laws, Chapter 131, Section 40; shall be sent by certified mail to the Oak Bluffs Conservation Commission (The "Commission"), and must be filed concurrently with or after applications for all other variances and approvals required by the Zoning by-law, the Subdivision Control Law or any other by-law or regulation have been obtained. The Commission shall set a filing fee by regulation, but no filing fee is required when the Town of Oak Bluffs files an application for a permit.

SECTION 2: ENTRY UPON PRIVATE PROPERTY

The Commission, its agents, officers and employees, may enter upon privately owned land for the purpose of performing their duties under this by-law.

SECTION 3: REQUEST TO DETERMINE IF BY-LAW APPLIES

Upon written request of any person, the Commission shall, within twenty-one days, make a written determination as to whether this by-law is applicable to any land or work thereon.

SECTION 3.1: HEARING

The Commission shall hold a public hearing on the application within twenty-one days of its receipt from the applicant or his agent.

SECTION 3.2: BURDEN OF PROOF

The applicant shall have the burden of proving by a preponderance of the credible evidence that the work proposed in the application will not harm the interests protected by this by-law. Failure to provide adequate evidence to the Commission supporting a determination that the proposed work will not harm the interests protected by this by-law shall be sufficient cause for the Commission to deny a permit or grant a permit with conditions, or in the Commission's discretion to continue the hearing to another date to enable the applicant or others to present additional evidence. The Commission said the applicant may also mutually agree to continue the hearing.

SECTION 3.3: PERMIT AND CONDITIONS

If, after the public hearing, the Commission determines that the area which is the subject of the application is significant to the interests protected by this by-law, the Commission shall, within twenty-one days of such hearing, issue or deny a permit for the work requested. If it issues a permit after making such a determination, the Commission shall impose such conditions as it determines are necessary or desirable for the protection of those interests, and all work shall be done in accordance with those conditions. Permits shall expire one year from the date of issuance, unless renewed prior to expiration, and all work shall be completed prior to the expiration.

SECTION 3.4: APPEALS

Any aggrieved person may appeal the Order of Conditions issued by the Commission within 20 days to the Superior Court.

SECTION 3.5: RELATIONSHIP TO MASS. GEN. LAWS CH. 131, S. 40

Since the Wetlands Protection Act, Mass. Gen. Laws Ch. 131, S. 40, establishes minimum standards, the Commission shall not impose additional or more stringent conditions in any order pursuant to Mass. Gen. Laws Ch. 131, S. 40 than it imposes pursuant to this by-law.

SECTION 4: EMERGENCY PROJECTS

The notice provisions of this by-law shall not apply to emergency projects necessary for the immediate protection of the health or safety of the citizens of Oak Bluffs as certified in writing by the Commission.

SECTION 5: PRE-ACQUISITION VIOLATION

Any person who purchases, inherits, or otherwise acquires real estate upon which work has been done in violation of the provisions of this by-law or in violation of any permit issued pursuant to this by-law, shall forthwith comply with any such order to restore such land to its condition prior to any such violations. The owner of record at the time of the violation shall compensate the person for such restoration. No action, civil or criminal, shall be brought against such person unless commensed within three years of the violation of this by-law.

SECTION 6: REGULATIONS

After due notice and public hearing, the Commission may promulgate rules and regulations to effectuate the purposes of this by-law. Failure by the Commission to promulate such rules and regulations or a legal declaration of their invalidity by a court of law shall not act to suspend or invalidate the effects of this by-law.

SECTION 7: SECURITY

The Commission may require, as a permit condition, that the performance and observance of other conditioned be secured by one or both of the following methods:

a. By a bond or deposit of money or negotiable securities in an amount determined by the Commission to be sufficient and payable to the Town of Oak Bluffs.

b. By a conservation restriction, easement or other covenant running with the land, executed and properly recorded (or registered, in the cast of registered land).

SECTION 8: ENFORCEMENT

Any person who violates any provision of this by-law or of any condition of a permit issued pursuant to it shall be punished by a fine of not more than $300.00. Each day or portion thereof during which a violation continues shall constitute a separate offense. This by-law may be enforced pursuant to Mass. Gen. Laws Ch. 40S. 21D, by a Town Police Officer or other Officer having police powers.

Upon request of the Commission, the Board of Selectmen and Town Counsel shall take legal action as may be necessary to enforce this by-law and permits issued pursuant to it.
(Conservation Commission's Article)

Article 39. To see if the Town will vote to amend the Oak Bluffs Zoning By-laws by changing from B-1, Business District, to R-1, Residential District:

Map 11, Lots 146, 147, 148, 149, 150, 151, 152, 155, 156, 157, 160, 161, 162, 163, 164, 165, 169 and 170 located in the Hiawatha Park neighborhood. (Planning Board's Article)

The Annual Town Meeting shall be adjourned until Ten O'Clock in the morning April 14, 1983 at the School Gymnasium, School Street.

Article 40. To elect the following Town Officers on the Official Ballot:

A Moderator for one year.
A Selectman for three years.

A Treasurer for three years.
A Tax Collector for three years.
A School Committee Member for three years.
A Cemetery Commissioner for three years.
Two Constables for three years.
Five members of the Finance Committee for three years.
A member of the Planning Board for five years.
A Water Commissioner for three years.
A Park Commissioner for three years.

The polls for the reception of votes for the aforesaid officers will be open from ten o'clock in the morning and will close at seven o'clock in the evening.

Hereof fail not and give public notice to be posted in two or more places in the Town at least seven days before the time of said meeting and published. And make due return of the warrant with your doings thereon to the town Clerk at the time and place specified. Given under our hands the Fifteenth day of March, 1983.

RICHARD W. BLANKENSHIP

ANTHONY J. REBELLO

EDMOND G. COOGAN

Board of Selectmen
Town of Oak Bluffs

Pursuant to the foregoing instructions, I hereby certify and warn the inhabitants of the Town of Oak Bluffs qualified to vote as expressed in this Warrant to meet at the time and place specified.

Attest:
Peter A. Moreis, Jr., Constable

INDEX

Accountant, Report 15-101
Balance Sheet 80- 85
Receipts: .....
Agency Accounts 19
Departmental 16- 18
Fines and Forfeits 18
Grants and Gifts 16
Interest 18
Licenses and Permits 16
Privileges 16
Refunds and Reimbursements 19
State Grants and Funding 16
Taxes 15
Payments:
Accountant's Department 21- 22
Assessors' Department 24- 25
Board of Appeals 69- 70
Board of Registrars 25- 26
Building Official Department 42- 43
Cemetery Department 73- 74
Centennial Committee 73
Collector's Department 23- 24
Conservation Commission 72
Council on Aging 70- 71
Education:
Library Department 62- 64
School Department 56- 62
Finance Committee 70
Historical Commission 69
Moderator 20
Park Department 64- 67
Personnel Board 68- 69
Planning Board 71
Protection of Persons and Property:
Animal Control Officer 42
Fire Department 34- 40
Forestry Department 40- 42
Health Department 43- 47
Harbor Master's Department 54- 56
Highway Department 47- 54
Police Department 29- 33
Shellfish Department 46- 47
Selectman's Department 20- 21
Treasurer's Department 22- 23
Town Buildings 27- 28
Town Clerk's Department 26- 27
Unclassified 67- 68
Veterans' Department 56
Wastewater Study Commission 72- 73

Water Department 74- 78
Summary of Appropriations Accounts - June 30, 1982 94-101
Summary of Appropriations Account - July 1, 1982 - December 31, 1982 ..... 86- 93
Assessors' Report 11- 14
Ballot 204
Budget, 1983/84 179-186
Reports:
Animal Control Officer 102
Building Inspector 103
Conservation Commission 112
Council on Aging 114
Elder Services of Cape Cod & The Islands 115
Finance Committee 178
Fire Department 104-105
Harbor Advisory Committee 150
Health Department 116
Jury List 147-148
Librarian 176-177
Park Commissioners 113
Personnel Board 149
Planning Board 151
Police Department 106
Rat Control 117
School Calendar 160
School Committee 153
School Principal, M.V.R.H.S. 154
School Principal, Elementary School 156-157
School Staff 159
School Statistics 158
School Superintentdent 155-156
School Treasurer, M.V.R.H.S. 161-175
Selectmen 10
Shellfish Department 108-109
Shellfish Group 107
Town Clerk:
Births 118-120
Deaths 123-124
Marriages 121-122
Report of Annual Town Election, April 15, 1982 135-137
Report of Annual Town Meeting, April 13, 1982 126-135
Report of Massachusetts Special State Election, November 2, 1982 144-146
Report of Massachusetts State Primary, September 14, 1982 139-141
Report of Special Town Meeting, April 13,1982 125
Report of Special Town Meeting, June 17, 1982 137-138
Report of Special Town Meeting, October 8, 1982 141-143
Transit Authority 152
Wastewater Study Commission 111
Water Department 110
State and County Officials 4
Town Officers 5- 9
Warrant for Annual Town Meeting, 1983 190-200
Warrant for Special Town Meeting 187-189

TO VOTE FOR A PERSON MARK A CROSS X IN THE SQUARE TO THE RIGHT OF THE NAME X

For MODERATOR, For One Year — Vote for ONE

FREDERICK L. LOUD, JR., East Chop Drive — Nom. Paper
Candidate for Re-election

For MEMBER OF THE BOARD OF SELECTMEN, For Three Years — Vote for ONE

RICHARD W. BLANKENSHIP, Plymouth Park — Nom. Paper
Candidate for Re-election

For COLLECTOR OF TAXES AND COLLECTOR OF ACCOUNTS, For Three Years — Vote for ONE

MARY K. ROGERS, Winthrop Avenue — Nom. Paper
Candidate for Re-election

For TREASURER, For Three Years — Vote for ONE

PATRICIA A. COSTA, Lagoon Road — Nom. Paper
Candidate for Re-election

For PARK COMMISSIONER, For Three Years — Vote for ONE

DENNIS P. ALLEY, Wing Road — Nom. Paper
Candidate for Re-election

For CEMETERY COMMISSIONER, For Three Years — Vote for ONE

VIOLET M. REGO, Webb Road — Nom. Paper
Candidate for Re-election

For WATER COMMISSIONER, For Three Years — Vote for ONE

MANUEL S. deBETTENCOURT, Kennebec Av. — Nom. Paper
Candidate for Re-election

For Two CONSTABLES, For Three Years — Vote for not more than TWO

PETER A. MOREIS, JR., New York Avenue — Nom. Paper
Candidate for Re-election

WENTWORTH T. TRIPP, Wing Road — Nom. Paper
Candidate for Re-election

For MEMBER OF THE SCHOOL COMMITTEE, For Three Years — Vote for ONE

MELVIN C. DeBETTENCOURT, 23W. Clinton Av. — Nom. Paper

MARNEY M. TOOLE, 29 Farm Neck Rd. — Nom. Paper

For ONE MEMBER OF THE PLANNING BOARD, For Five Years — Vote for ONE

PRISCILLA L. SYLVIA, Pheasant Lane — Nom. Paper
Candidate for Re-election

ROGER W. WEY, Brewster Avenue — Nom. Paper

For FIVE MEMBERS OF THE FINANCE COMMITTEE, For Three Years — Vote for not more than FIVE

WILLIAM GRUNDEN, 6 Trinity Park — Nom. Paper
Candidate for Re-election

RICHARD R. MAVRO, Pennsylvania Ave. — Nom. Paper
Candidate for Re-election